

1987

# Natsihi Yearbook 1987

Whitworth University

Follow this and additional works at: <http://digitalcommons.whitworth.edu/yearbooks>

---

## Recommended Citation

Whitworth University, "Natsihi Yearbook 1987" Whitworth University (1987). *Natsihi Yearbook*. Paper 59.  
<http://digitalcommons.whitworth.edu/yearbooks/59>

This text is brought to you for free and open access by the University Archives at Whitworth University. It has been accepted for inclusion in Natsihi Yearbook by an authorized administrator of Whitworth University.



WHITWORTH  
HERITAGE  
COLLECTION

LB  
3621.67  
.W5  
1987

# NATSIHI

1986-1987

A WHITWORTH

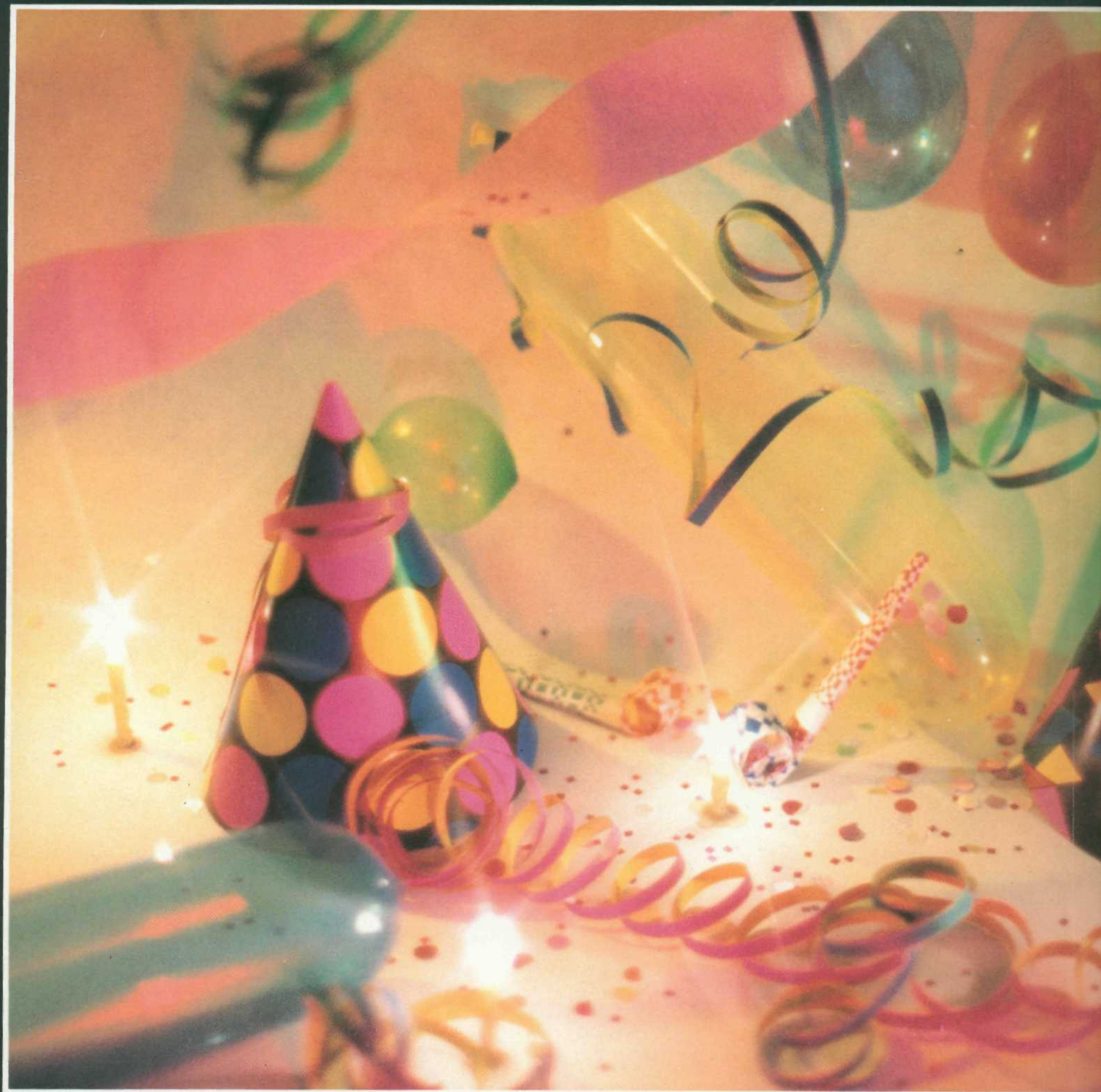

CELEBRATION

# Contents



Opening .....	4
Homecoming .....	12
Fall .....	18
Dorms .....	42
Freshmen .....	56
Sophomores .....	60
Winter .....	64
Juniors .....	82
ASWC .....	86
Spring .....	120
Seniors .....	134
Administration .....	142
Faculty .....	144
Trustees .....	152



WHITWORTH COL



# Whitworth.

Celebration: We are celebrating life, and Whitworth College has opened the doors of opportunity to us. Life here, under the pines (and pinecones) has stretched us and broadened our horizons, brought tears, laughter, and friendships, but most of all it taught us to celebrate our lives.

But what does it mean to "celebrate our lives" and how, through hours upon hours of burying our heads in books, have we celebrated? To start off with, Whitworth emphasizes a commitment to Jesus Christ. Many find an inner happiness in a relationship with God as they progress at Whitworth. An atmosphere of love, acceptance, understanding, and family prevails.

Secondly, the books (yes the books) and the professors provide an excellent education. We grasp hold of the direction of our lives by learning something well. We celebrate our God-given ability to succeed by proving we can make it through college and reach our goals.

Last of all, we just have FUN! Remember roasting marshmallows over a crackling fire in front of Mac Hall? Or how about those all-nighters when we were supposedly studying, but in reality jabbering with our "bestest of buds?" (Of course this excludes all those Seniors that have no choice - but to really study) Aaaaah, and the weekends -our only chances to be ourselves and to relax. There are many diverse memories of t h e w e e k e n d s

The most unique quality of Whitworth is found in the people. The professors care in a very real sense about every aspect of their students. It is common that a professor will have their students over for dinner and to meet their family. This attitude rubs off on the campus. Influenced by their professor, students share warmth and caring for each other, and a friendly hello always echoes out.

The chosen theme of this book, A Celebration, appropriately reflects the life we lead at Whitworth College.

# History.

A century is a long time for a dream to endure, but George Whitworth's dream of a 'good parochial school offering a good English education and a thorough religious training' has done just that. His dream was actualized in 1883 in the town of Summer, Washington. How this dream materialized and the events that brought Whitworth College to what it is today is a story worth learning.

George Whitworth was a man of many characteristics. He was trained as a minister, a lawyer, and a harness maker. But above all, he was a man with a dream. The dream and the desire to create a Presbyterian colony on the Puget Sound and a religious academy enabled him and fifty families to start a journey; a journey that brought them from the Ohio Valley through the great plains and finally to the Pacific Northwest. When George Whitworth reached Portland, Oregon in 1853, only his family remained from the original travelers.

For a period of 30 years, Whitworth's dream was deferred and he lived his life as an outstanding citizen of the Pacific Region.

Finally, his dream was revived in the form of Summer Academy, located southeast of Tacoma, in the village of Summer, Washington. Seven years later, on February 20, 1889, George Whitworth's dream was realized when Summer Academy was incorporated into Whitworth College.

The college moved from Summer to Tacoma, Washington in 1899 then to Spokane in 1914. The move to Spokane was made possible by the generosity of Jay P. Graves when he donated 640 acres of the Country Homes Estate to Whitworth College.

Whitworth College had a rocky beginning in Spokane. High faculty and administrative turnover marked the early years. The school weathered a year long closure due to World War I, threats of consolidation, financial troubles, and a fire that destroyed most of the campus.

Despite the rough start in Spokane, Whitworth has survived.

A century later, the college still upholds the standards set by the founding father, George Whitworth. Whitworth called for standards that would give the college exemplary christian values. Teachers were not only chosen for their scholastic accomplishments but also for their personal qualities, love of teaching, and their personal relationship with God. He also stressed the importance of the physical well-being of the students, attention to the social life of the student, their spiritual life and their moral and religious values. George Whitworth insisted on a college that produced a well rounded and educated student that was willing to be one step above the rest.

Today Whitworth College celebrates George Whitworth's dream with extreme pride.

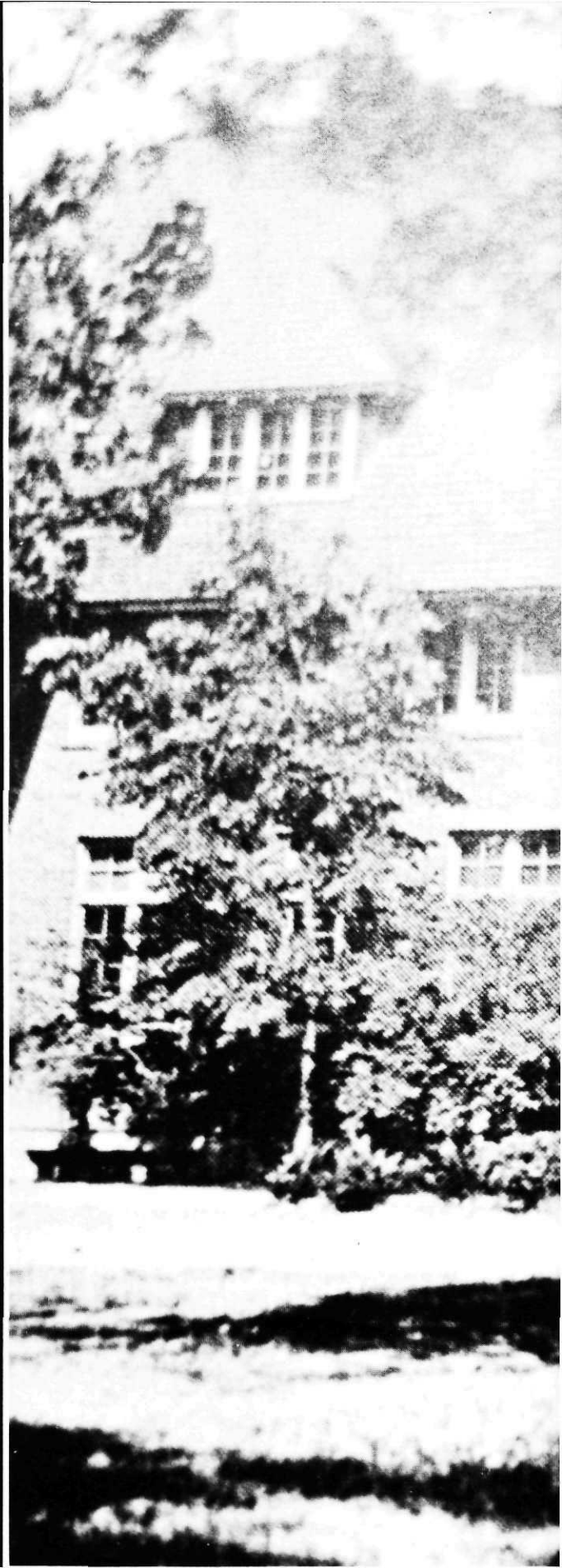



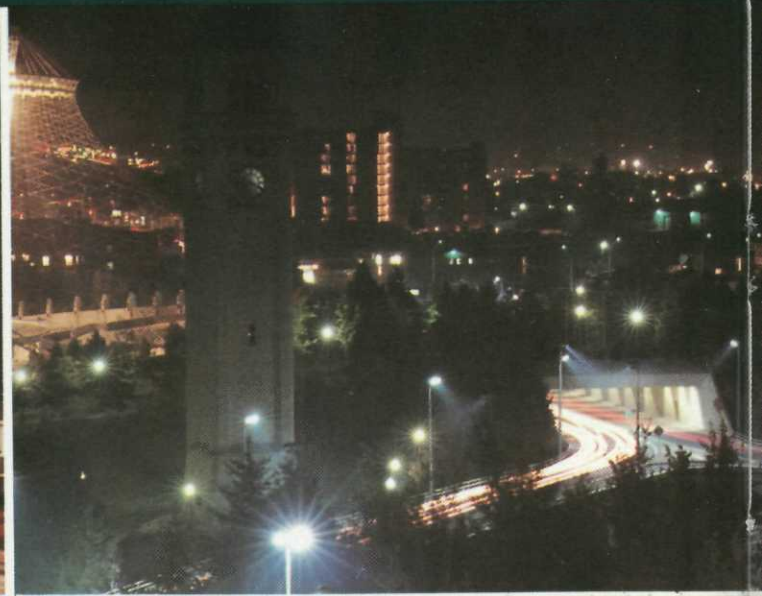
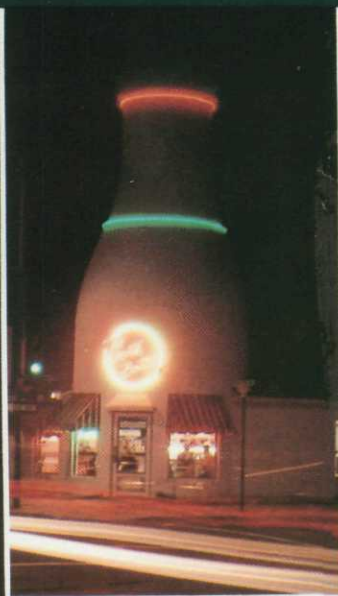



**Location.** Located 300 miles east of Seattle, Spokane is the capital of the great Inland Empire with a population of 270,500.

Spokane is surrounded by wheat fields to the south and dense forests to the north. This ideal setting helped make Spokane the location of the 1974 World's Fair. Riverfront Park was built specifically for the event and houses the Ice Pavilion, IMAX theater, a handmade carousel, and acres of park in a downtown setting.

Downtown, one can experience the finest in ballet, drama, symphony and many other cultural events in the Spokane Opera House. Major department stores connected with skywalks, the city court house, and the Spokane Falls are also major sites in the downtown area.

However, the best known places to Whitworth students are Dick's Burgers and the Milk Bottle Ice Cream Shop. Built in 1935, the Milk Bottle has seen many Whitworth students come and go through the past five decades. Dick's Hamburgers is not a new-comer to the Spokane area either. Established in the 50's the hamburger stand has not changed, and this includes the prices. You can still buy a burger for 49¢.

Leaving the downtown area towards Whitworth College, north on Division, the city dissipates into forest. With the city of Spokane to the south of Whitworth and snow covered hills to the north, who could ask for a better location.





**People.** It's 9:00 a.m. and Whitworth begins its day with Core. An observer would see all kinds of different and unique people: an Oriental girl from Southern California, a Texan cowboy wearing boots and Levi's, a blond guy wearing a Hawaiian-print shirt and thongs and a girl who's never been out of Washington.

These and many other types of people can be found anywhere on Whitworth's campus. And there are as many reasons why people choose Whitworth to further their education as there are individuals: "It's a small college and it is a Christian college ... I think it's an easy place to find your niche ... Snow ... A friend ... Family atmosphere ... Because I didn't want to go to Wazzu ... Pine trees ... It was away from California ... The money ... Intellectual stimulation ... Where I, a little pine cone, can grow to become the tall and mighty pine tree ready to withstand adversity in the forest of life ..."

Why do all kinds of people come to Whitworth? They come because it, like them, also has unique qualities: "Old buildings ... Strange people ... The compassion of people here ... The professor-student relationships ... It's safe ... Fashion ... Close friendships ..."

9:50 a.m. and Core is over. The students file out of the auditorium and are heading down their respective paths. There's a sophomore in his late 20's discussing Christianity with an 18-year old freshman and a group of athletes from Southern California who live in Stewart Hall. Going to the HUB to check their mailboxes is a freshman, who was a cheerleader in high school, and a straight A senior, majoring in business. Together they determine that SAGA, not money, is the root of all evil. Whitworth's students have begun their day.

**Homecoming.** Intensive, busy, and exciting. These are the only words that can describe the 1986 Oktoberfest Homecoming. New traditions blossomed into welcome changes.

Activities filled every day starting on Monday with a rootbeer chug. The other days included an Iron Man race, VW stuff, pie-eating contest, and were closed in the evening by a talent competition. Saturday, before the game, a parade of music and floats created by each dorm proceeded through the campus. From all of the competitions, points were tallied to see which class candidates for Homecoming King and Queen would be crowned.

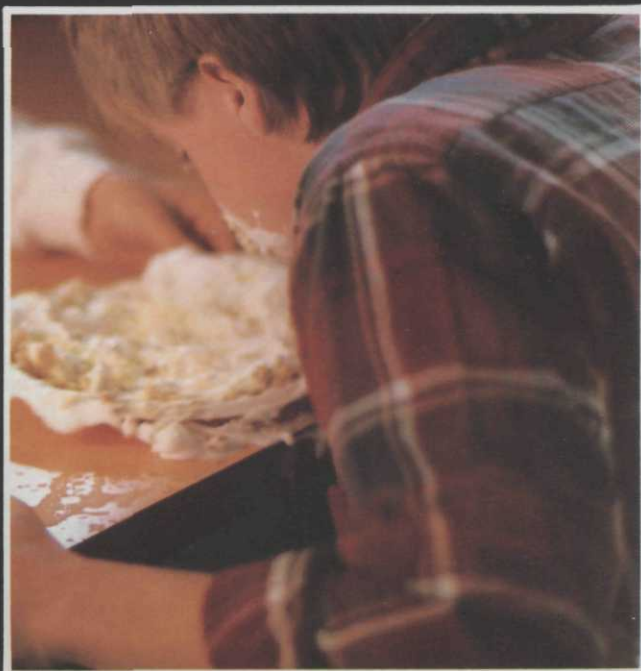
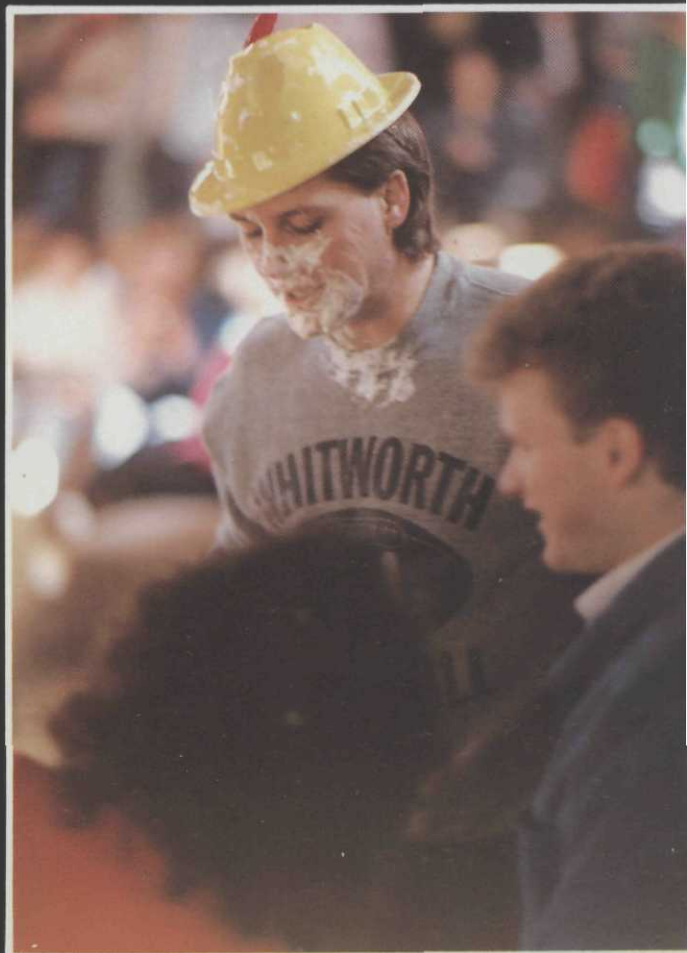

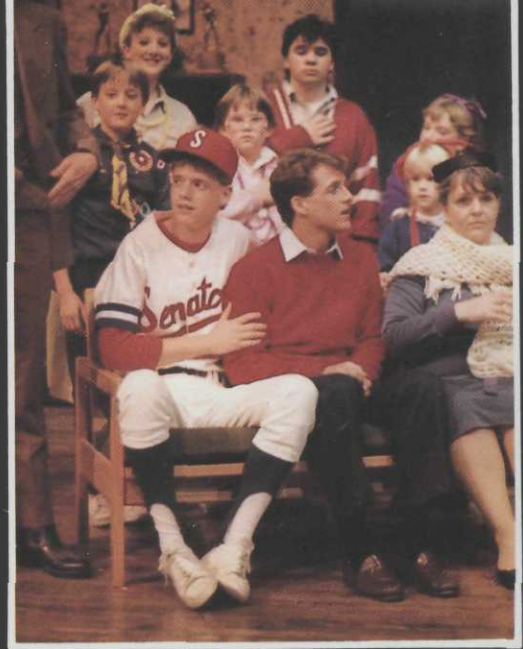
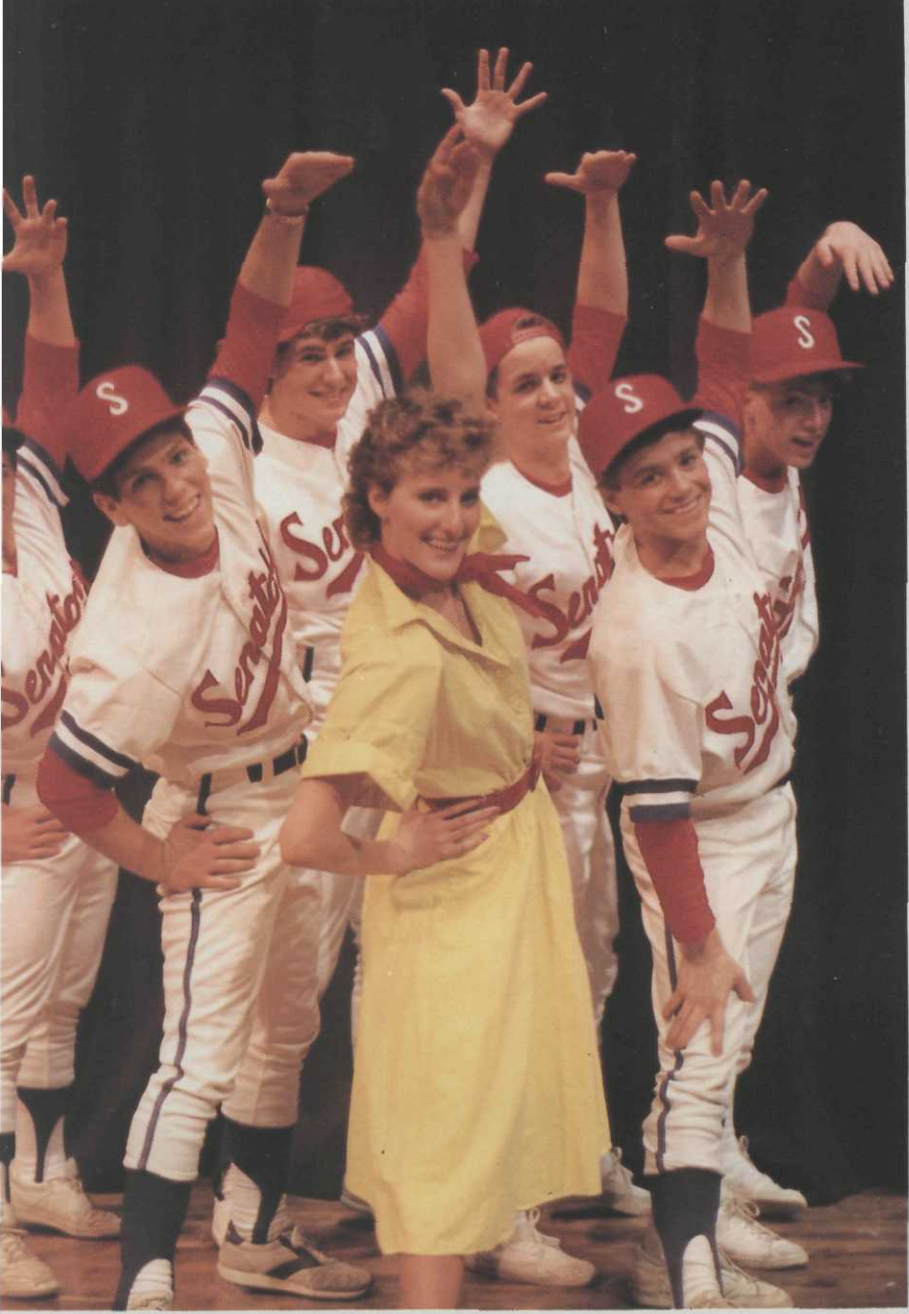

The Board of Trustees arrived for their meeting early in the week and observed many of the activities. The fall musical, "Damn Yankees," contributed three rousing performances to the weekend. The pressure of midterms loomed over most of the students. For many, participating in everything became a juggling act because of this and Parent's Weekend.

Parents came from all over to visit the campus and their son or daughter. Excitement to see family again added to the hectic schedule. Mini-league offered parents an opportunity to understand the school and its programs better.

The conclusion of the celebration topped it all. Enthusiasm began to swell on Saturday when the colorful parade started. Stewart Hall took first place for their float of the Space

Shuttle made out of SAGA napkins. The football team pounded Lewis and Clark with a towering score of 45 to 13. Contrary to past years, record crowds and beautiful weather greeted the players. Then the jitters moved in as many prepared to go to the Homecoming Dance held at Cavanaugh's Inn at the Park. Unfortunately, the scheduled band cancelled at the last minute, but luckily we were able to obtain a replacement. More than 300 people attended the semi-formal where the coronation of the sophomore candidates Jim Ownes and Cindy Nobriga was held.

Whitworth students began to celebrate and have more spirit than in years past. Homecoming of 1986 exemplified the change.



**TOP:** The Whitworth Pirates returned to the field confidently with a 15 point lead. **INSET AND MIDDLE LEFT:** Record crowds attended the football game. **MIDDLE RIGHT:** Festive balloons spirit the crowd and encourage the team as Andrea Durall crosses the field. **BOTTOM:** Steve Gaffney cheers the Pirates on to victory.





**RIGHT:** Whitworth students join in the Homecoming Parade with a horse pulled wagon. **MIDDLE LEFT:** Red and black balloons were passed out to be released by the spectators at half time. **MIDDLE RIGHT:** McMillian Hall saw the Homecoming Parade as a chance to make a political statement. **LOWER RIGHT:** Mead High School performed an excellent half time show. **LOWER LEFT:** Steward Hall received first place in the float competition.



## 1986 Homecoming Court

King and Queen: Sophomores Jim Owens  
and Cindy Nobriga  
Senior Prince and Princess: Todd St. Marie  
and Becka Phillips  
Junior Prince and Princess: Mike Peters and  
Cheryl Sloat  
Sophomore King and Queen: Jim Owens  
and Cindy Nobriga  
Freshman Prince and Princess: Perry Grid-  
dley and Susie Brown





LEFT: Big Buck's Band rocked Cavanaugh's and Whitworth students into the early morning. MIDDLE LEFT: Jason Durall and Becky Gum enjoy the snacks at the dance. BELOW: Ryan McElroy and Sue Packard play "mercy" during the band's break.



LEFT: Matt Rise and Kim Nacke danced the night away. ABOVE: Julie Critchlow, like many other students, was exhausted after a long evening.

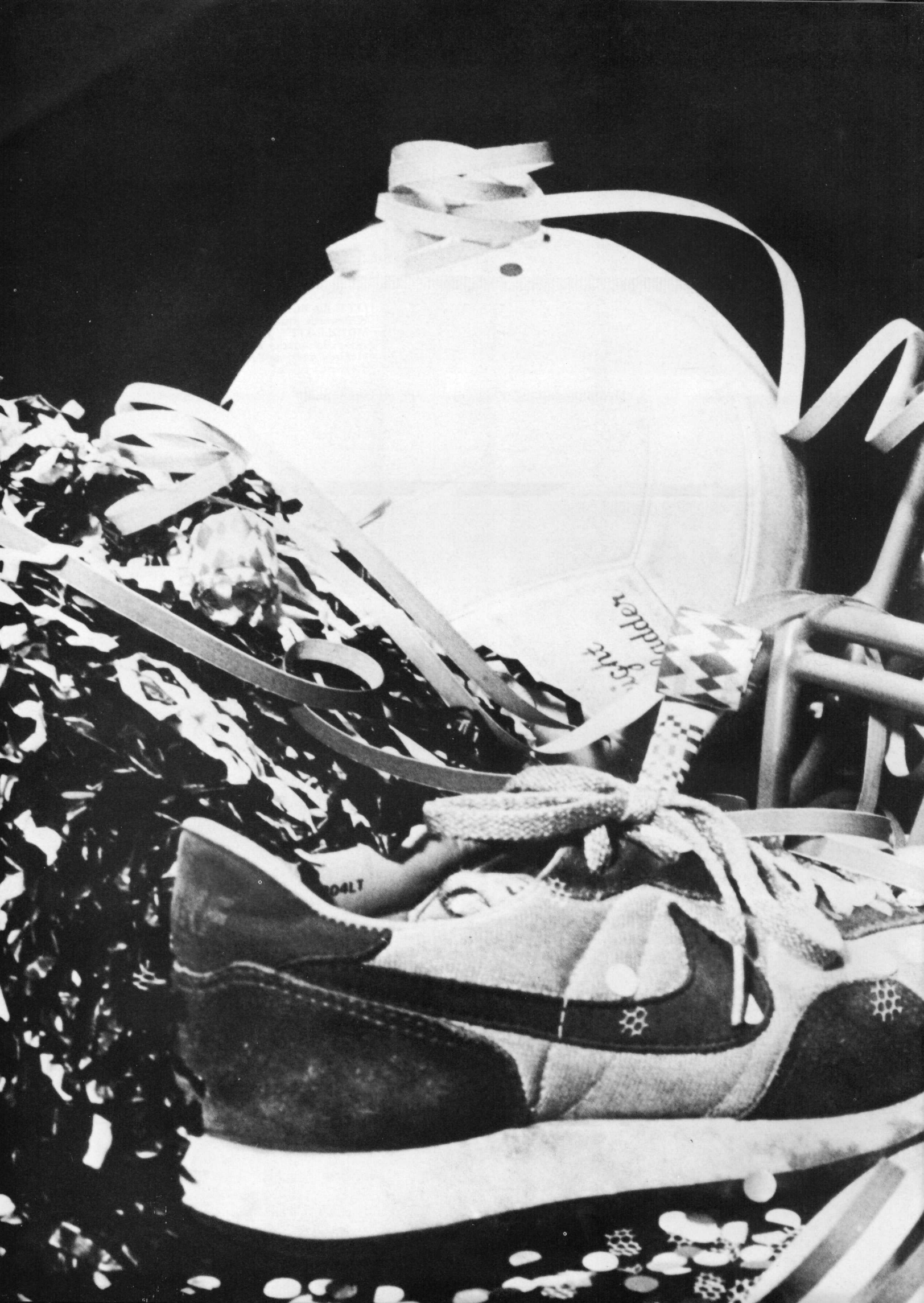



BIKE

A Celebration of  
FALL

# Damn Yankees! I Want the Pennant!

The Fall musical, "Damn Yankees," was performed October 24th, 25th, and 26th in Cowles Auditorium. The comedy portrayed an old man named Joe who wanted his baseball team, The Senators, to beat the Yankees for the Pennant. Applegate (the devil), played by junior John A. Sowers, cunningly convinced Joe to sell his soul and he would be changed to Joe Hardy, a 22 year old, played by sophomore Jim Bennett. Joe Hardy could play baseball so well that the Senators possessed a chance to beat the Yankees. The old man Joe became young Joe Hardy and the Senators started to win. After playing a while, Joe started to miss his wife. There was a clause in the agreement between Applegate and Joe that he could go back to being old Joe before a certain date. Applegate nervously anticipated what Joe might do because of his wife. It was at this point that Applegate introduced Lola, played by senior Liz Zirkle, to Joe. Lola tried to seduce Joe so that he wouldn't think about his wife. She failed. Applegate then set out to ruin Joe with scandals. The attempt to get Joe off the team failed so then Applegate decided to turn Joe back into old Joe during the Pennant game. The last batter for the Yankees confidently waited for the pitch. Wack! The ball flew toward Joe. It was at that instance that Applegate changed him into old Joe. Much to Applegates' surprise as well as Joe's own, he caught the ball and the Senators won the Pennant.

This fun, humorous musical added a twist to Whitworth Drama, for the first time a student choreographed the production. The school hired Ken Urie, a senior with five years dance experience, to do the job of a professional. "It was a wonderful opportunity to work as a professional and with Rick Horner, our director. I knew what it was like to perform in a production and now I know what it is like on the other side. I enjoyed the process of creating, teaching, and perfecting," shared Ken.

Liz Zirkle, who portrayed Lola, divulged "It was the first role I've played totally unlike me. At the beginning of rehearsals it was like pulling teeth to act like Lola, but towards the end I was able to get out of myself and have fun with the character."

The entire play revolved around Joe Hardy, played by sophomore Jim Bennett. But Jim's view of his part differed. "It wasn't like I was the star because my part was that of an ordinary honest type of character. Everyone on the cast brought something to the show and made it shine."

Lots of personality filled the musical. Rocky, one of the baseball players exemplified the humor. He respected team values and teamwork, but it was his stupidity and enthusiasm that kept everyone laughing. Sophomore Mike LeRoy found it difficult to relate to the character at first. "I had to be very enthusiastic to come across as so flaky."

As a whole, the cast worked together extremely well. Numerous participants agreed that the group of Baseball players; Steve Murray, Thom Sickelsteel, Dan Englehardt, Mike LeRoy, James Halsworth, Todd Bloomquist, possessed such an incredible cohesiveness that the fun they were having showed on stage. The audience reflected the success that the cast members worked so hard to achieve.





OPPOSITE PAGE — TOP: Linville, Dan Engelhardt, characterizes the mood of the song "The Game." BOTTOM: the finale hits a strong beat in "A Man Doesn't Know" sang by Meg and Joe Boyd, Jennifer Kallenberg and Thomas Tavener.

THIS PAGE — TOP: Lola, Liz Zircle, assures Applegate, John Sowers, that she will do her job. MIDDLE: Fun and Excitement swell as Gloria, Kara Colyar, and the baseball players complete "Shoeless Joe from Hannibal MO." BOTTOM LEFT: Shock envelopes Joe, Jim Bennet, as Lola sings to him. BOTTOM MIDDLE: Smokey, Thom Sickelsteel, concentrates on a puzzle book. OUTSIDE: Ken Urie, the first student to be a choreographer, portrayed Eddie in "Who's Got the Pain."

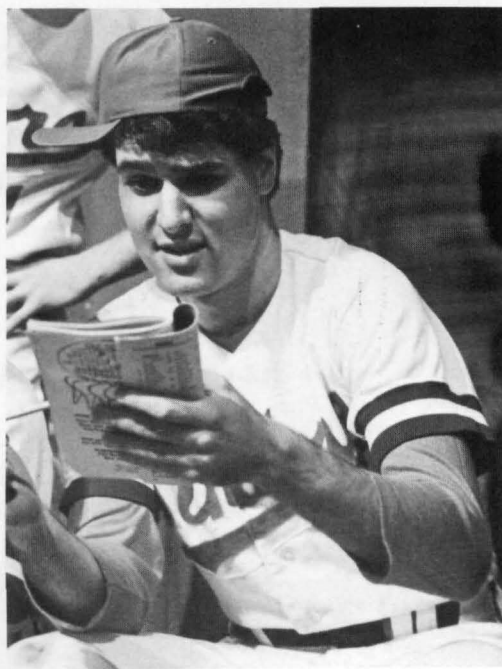
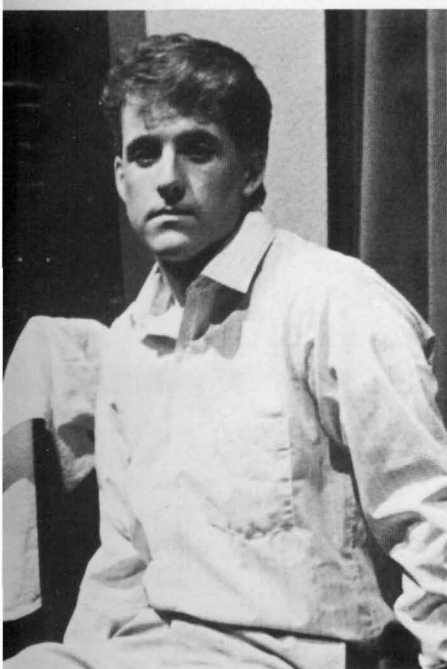
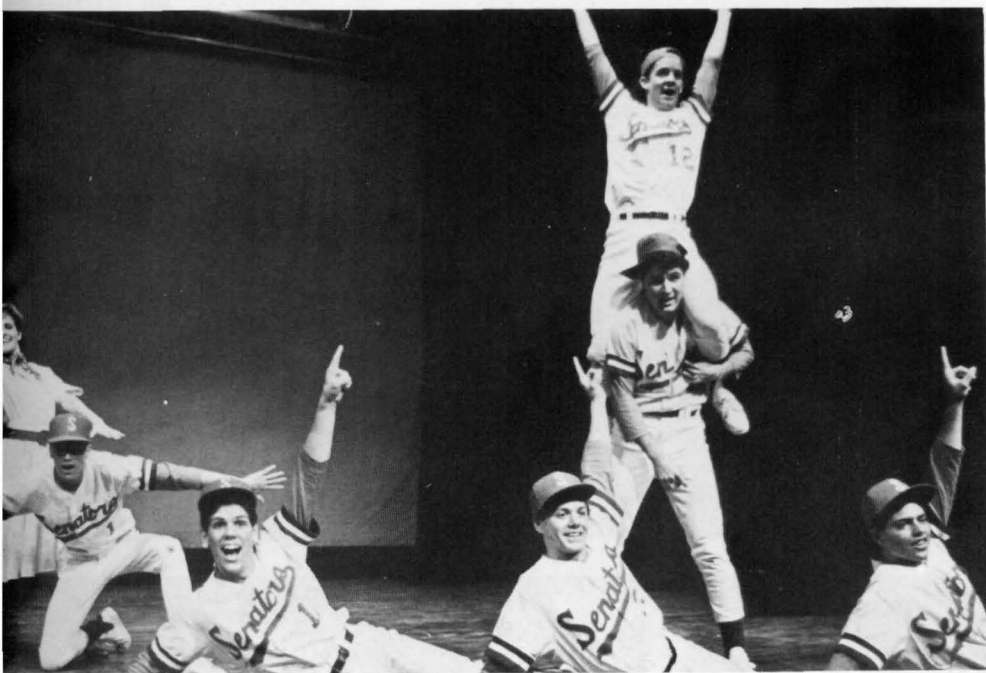

# The Weekend

The weekend was a fun filled three days for all who attended. The rest and relaxation was worth the long trip up to beautiful Spokane Mountains. The theme for the Weekend was "Starthrower." The starthrower was a man who would walk along the beach early each morning and pick up all the starfish and throw them back into the ocean so the tourists would not kill them. This was tied into a symbolism with the love of Christ. God saves us each and every-day from undesirable circumstances and injury just as the starthrower saved the starfish. All the messages were enhanced by the beautiful surroundings at Camp Spalding. You could feel God's presence surrounding you in the Fall leaves and lush forest trees around you. All those who went on the weekend came back with a smile on their face and the love of God filling their heart. It was also a fun break from the daily routines left behind on campus.

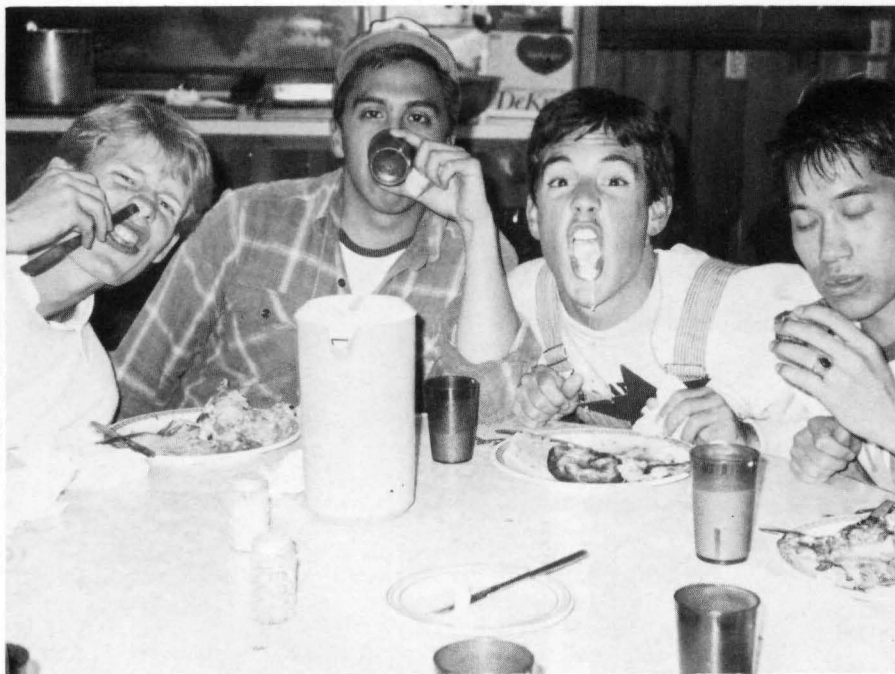
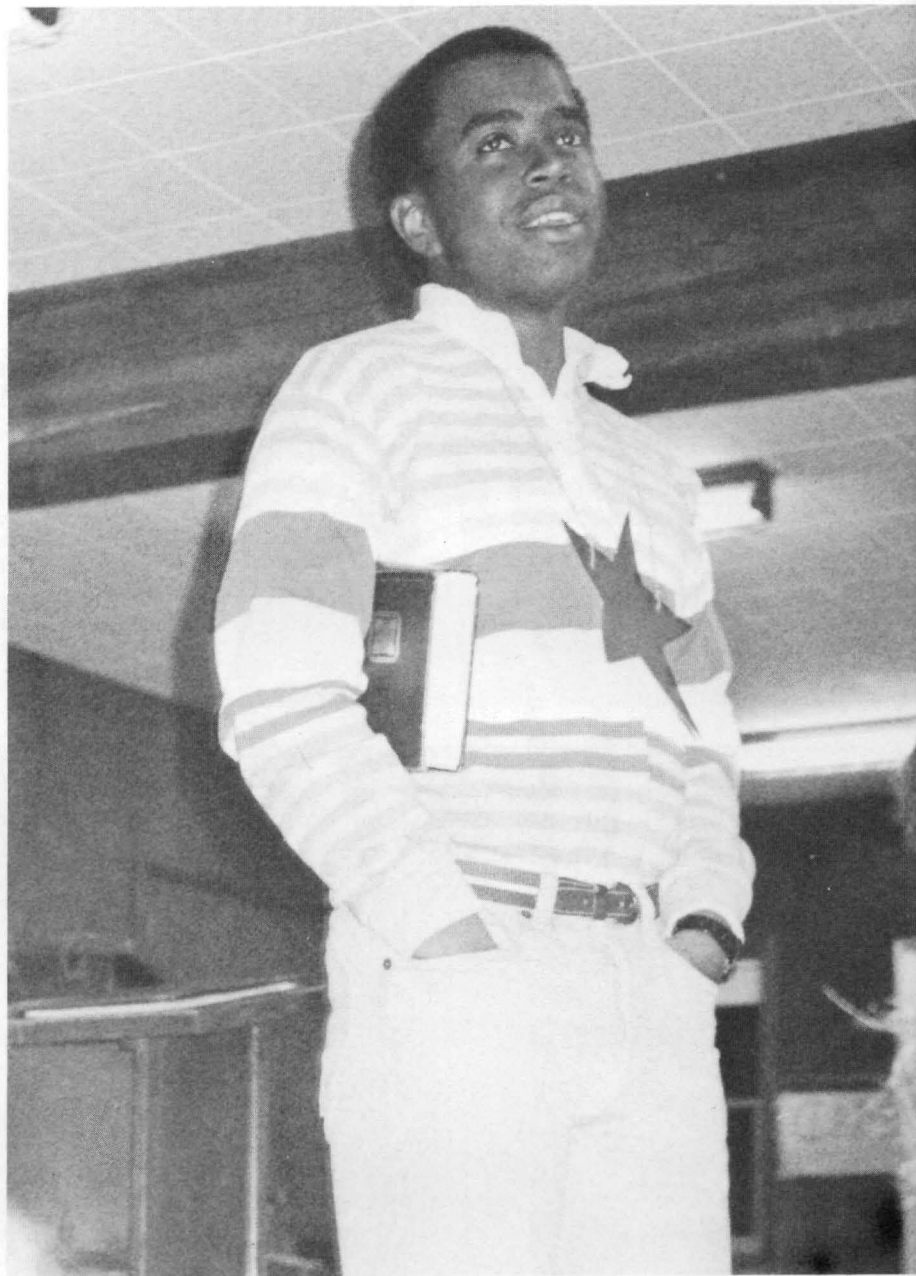

TOP: Steve Swayne was the guest speaker from Seattle Pacific University. RIGHT: Ken Urie serves Donna Jo Kern and Carolyn Click a dessert fit for a king. ABOVE: Chris Berg, Steve Williams, Steve Mercer and Steve Broughten enjoy the fine cuisine served at the Weekend.

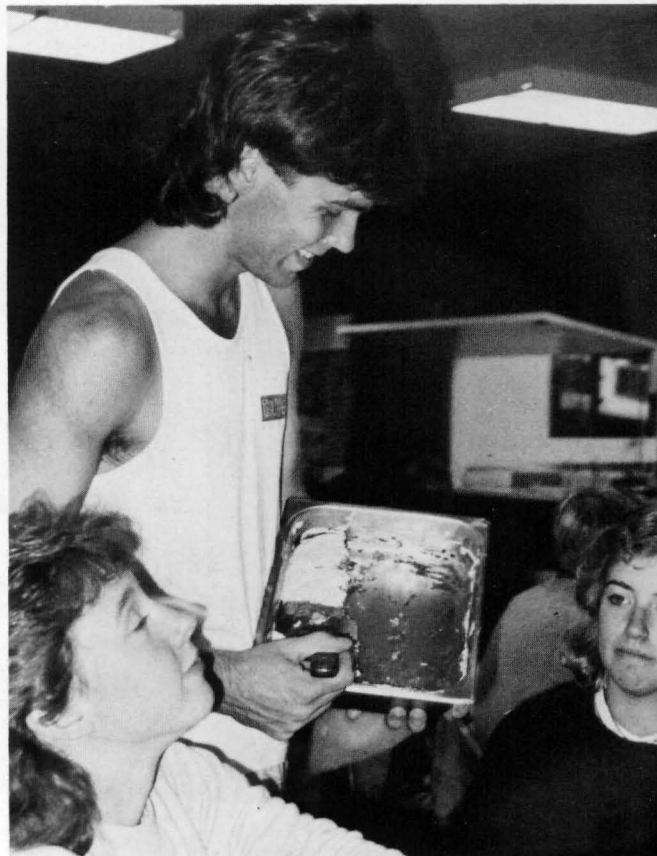

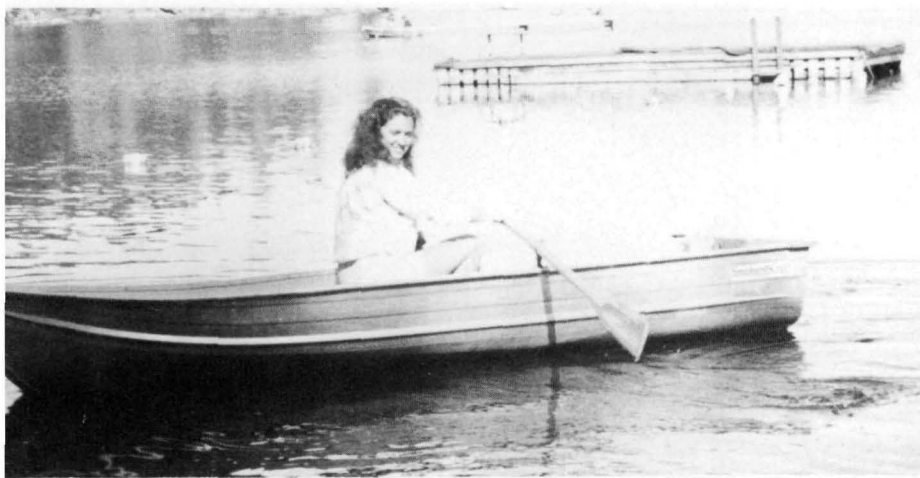

**LEFT:** Dawn Orr enjoyed her free time boating. **BELOW:** Small group activities helped individuals to meet each other. **LEFT:** Tracy Cloninger shows one of her many ways to relieve stress.



**RIGHT:** The lodge offered a beautiful view of the fire ring and the lake. **LEFT:** Steve Matthies speaks to the group through a skit. **BOTTOM:** Volleyball was one of the many activities offered on the Weekend.



# Mac Hall Halloween

Mac Hall has many traditions, among them the annual Haunted House. It was held on a Friday night, October 31st. The occupants of Mac spent all day transforming the dormitory into a grisly maze. Each floor was different, ranging from the cemetery on second floor to the gruesome basement where the students were chased with a chainsaw after slipping down mattress-padded stairwells and stumbling through knee-deep dry leaves and pine needles. The stench of blood pervaded the dorm as mad scientists and seemingly fatally wounded ghouls surprised the guests at every turn. For those unfortunate enough to fall into the leaf litter, they were greeted with the slimy touch of crushed pumpkin, cold, wet, and unidentifiable in the dark. Once again the Mac men terrified the Whitworth campus, initiating the weekend of Halloween festivities.

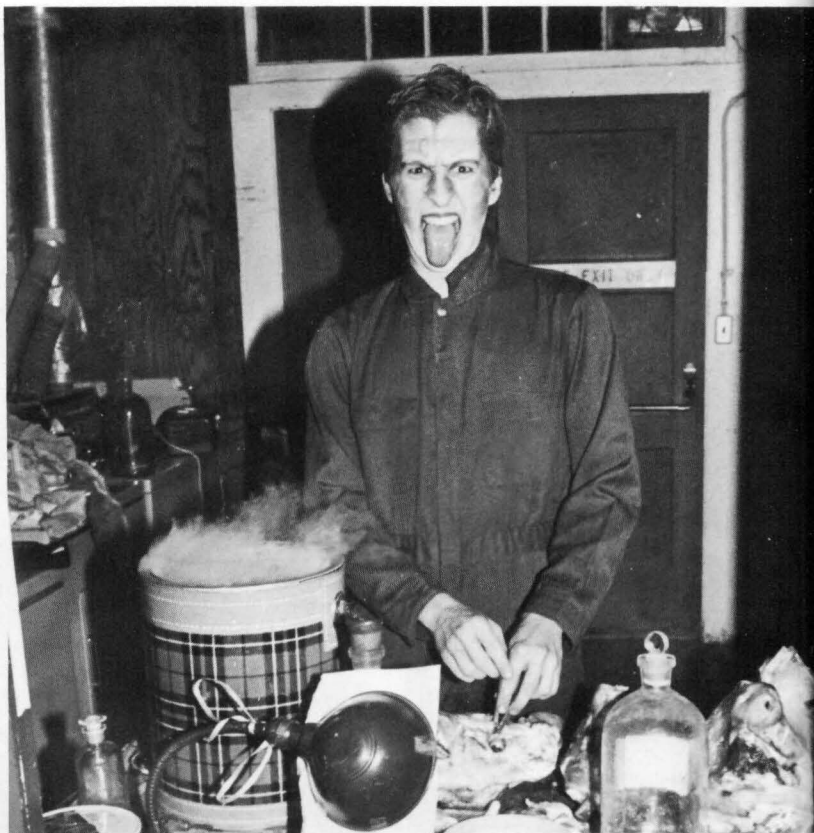

UPPER RIGHT: Dave Adams prepared one of Julia Child's favorite entrees. RIGHT: Blood covered Rob Clancey chases screaming visitors. BELOW: The Physco in MAC Basement tried to saw Brad Anderson into tiny pieces.





**ABOVE:** Mac Hall overflowed with leaves and terror. **RIGHT:** Something helped those who dared to visit onto third floor. **LEFT:** the executioner shoves his latest victim's head at three unsuspecting visitors.

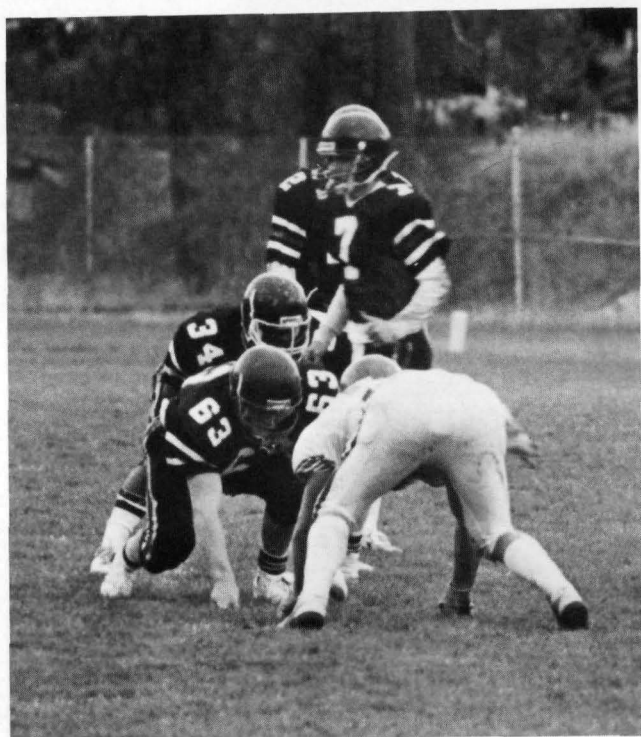

UPPER RIGHT: Larry Kelley lifts a fellow team member with excitement as they make the touchdown. ABOVE: Rick Bolen throws a successful pass. RIGHT: Dan Pilcher charges for Buc yardage. MIDDLE LEFT: Gary Dawson sets a play in motion for the Buc offense. UPPER LEFT: Dan Pilcher barely escapes the opponent's attempted tackle. OPPOSITE PAGE — UPPER: Wayne Ralph catches one of his 248 passes which placed him 2nd in the NAIA career receptions. LOWER: Dan Pilcher lifts the ball with pride.

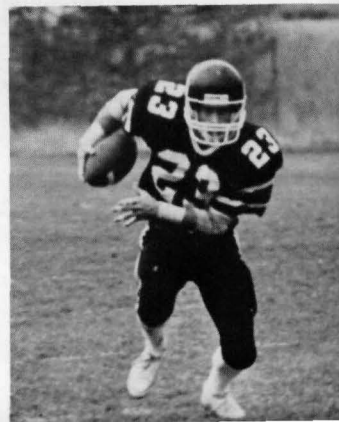



# Positive Outlook Lines Up

"You have to learn how to lose before you can learn how to win," confessed senior defensive end Mike Valente. The football team had the opportunity to learn many valuable lessons from the outcome of the season.

A final record of 2-7 didn't stop our team from having a "successful" season. One of their main goals was attained. A love, understanding, and trust developed among the players and staff. They all agreed that the conscious awareness for the needs of others on the team by each individual constituted a special group of people, according to Head Coach Grambo. Senior Tim Hoppus, and offensive line guard shared, "I gained tons of new friends and grew very close to some." This statement rang true through the team, as did a strong sense of caring. "There was a play that I threw a 22 yard pass to Steve Turbin, my friend and roommate, and he hurt his knee. It hurt me too ... very much," expressed Rick Bolen, quarterback.

Another lesson taken as an example of life stemmed from the season, and the guys applied it well. "We've seen that there are peaks and valleys. Everything doesn't always go the way you want it, but a real sign of character is being able to get back on the horse and reset goals," explained the football staff. For example, "Our guys didn't quit even though we were overmatched in the PLU game, they kept going and fought back," boasted Defensive Line Coach Bobby Williams. He also shared that Whitworth played a very "mental" game. Western Washington, a physically stronger team, hit extremely hard, but the Bucs believed they could beat them because they had in the past. Sure enough, they smeared them all over the field.

The same attitude prevailed at the Homecoming game against Lewis and Clark. Senior Ken Hoppus, an offensive line guard that made the First Team All-Conference divulged, "It was a great feeling to walk off the field after dominating and controlling another team for a whole game."

The small number of team members and the fact that academics came before football had influence on the performance of the team. They played schools that were national NAIA champions and had scores of talented players to put on the field after an injury. Whitworth suffered many injuries, but didn't have replacements. Even with these obstacles, the team will always be known for individual records. Senior Wayne Ralph, a two year All-American wide receiver, set incredible records. (Refer to caption for details.) He credited, "I feel it's a total team record. It couldn't have been done without the talent found among the players. I'm glad I could play with such outstanding people." The number of passes he received exceeds that of any other human being in the history of football. Ken Hoppus commented, "It was great playing with Wayne. It will be something I'll never forget for the rest of my life."

Coach Grambo shared how there was something inside of Wayne that accomplished his high achievement, an intensity rarely seen. "I thank the coaches very much for giving me the opportunity to play at an institution like Whitworth," expressed Wayne.

In actuality, the team profited from the season. Coach Grambo summed it up by saying, "We can draw upon our lessons and extend ourselves to recover. It was a special group of people from all classes that came together at a Christian institution and built understanding and friendship."



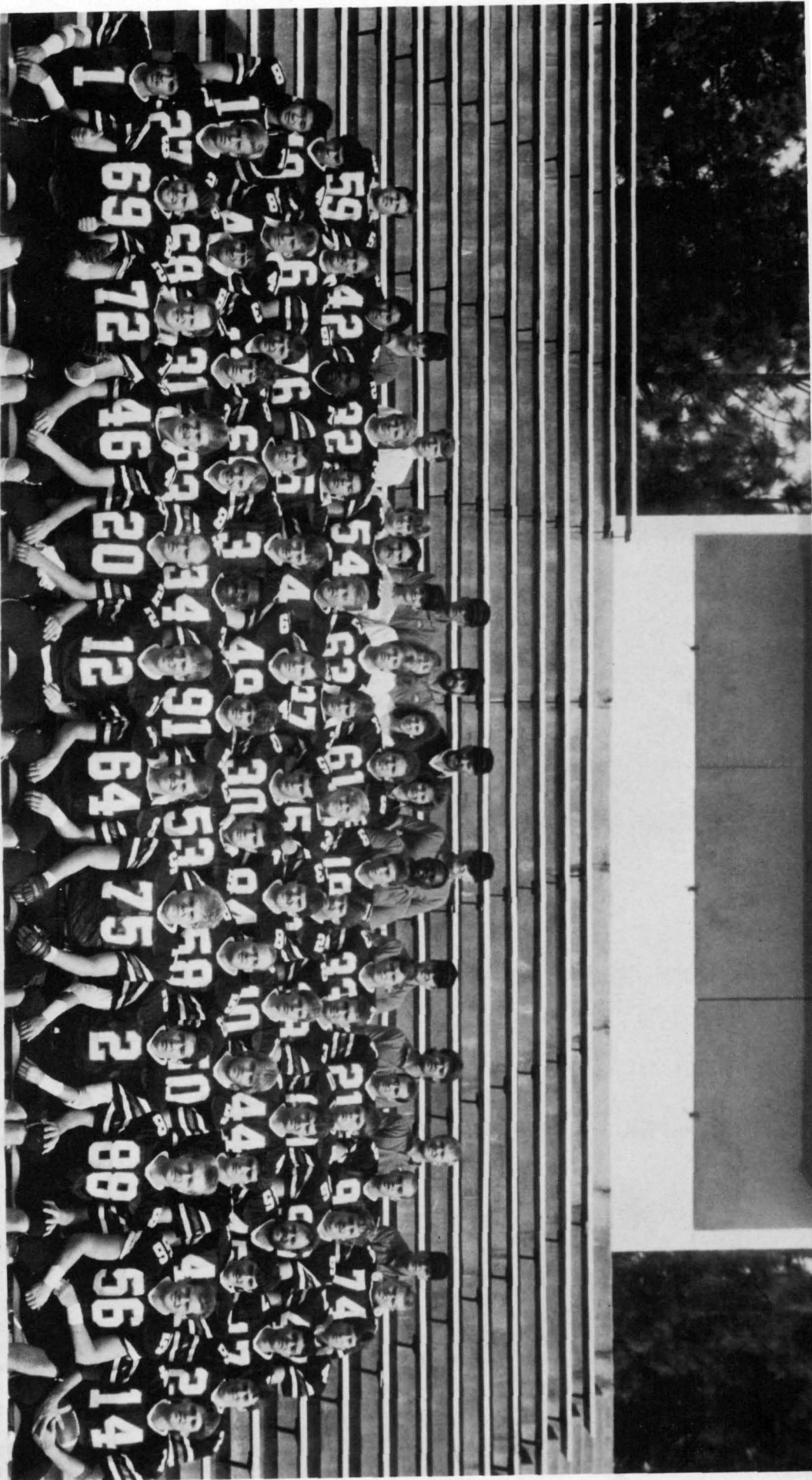

# F U T B A L L

## Whitworth Pirates 1986

# all Cheerleaders 86



LEFT: The 1986 Football Cheerleaders: Wendy Galloway, Ann Campbell, Agar Rojas, Andrea Durall and Sherri Parker. BELOW: Ann, Wendy, and Sherri lead the Whitworth fans in cheering. LOWER LEFT: The cheerleaders perform a pyramid.



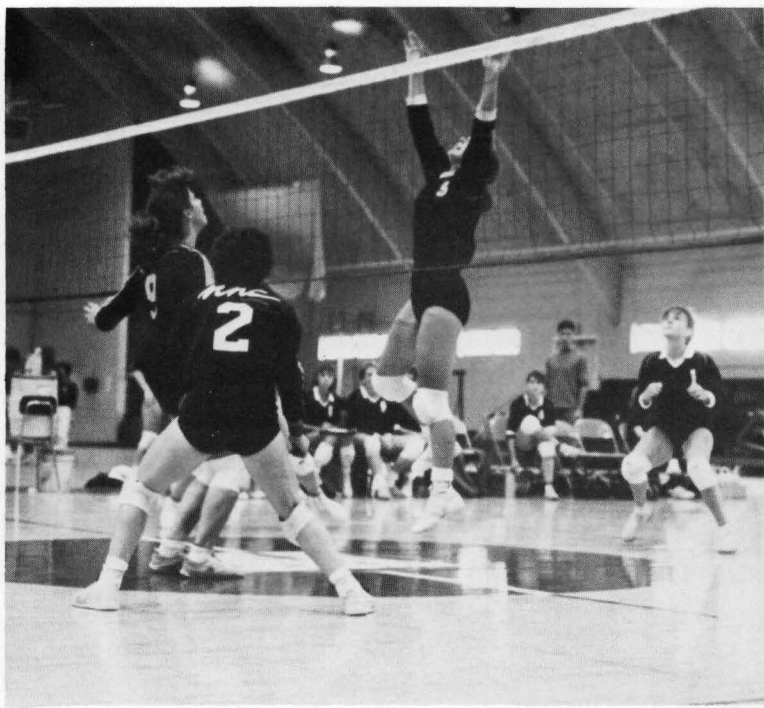

**UPPER:** The Buccaneer Volleyball team with coach Shelton. **RIGHT:** Kim Newman goes up for a spike. **ABOVE:** Julie Cortes blocks a powerful shot. **OPPOSITE PAGE — TOP:** Debbie Burkhart spikes the ball for a point. **MIDDLE:** The team gathers for encouragement from the coach. **LOWER RIGHT:** Erin McKay concentrates hard on the game. **LOWER LEFT:** Dana Paulson puts it away for another Buc victory.

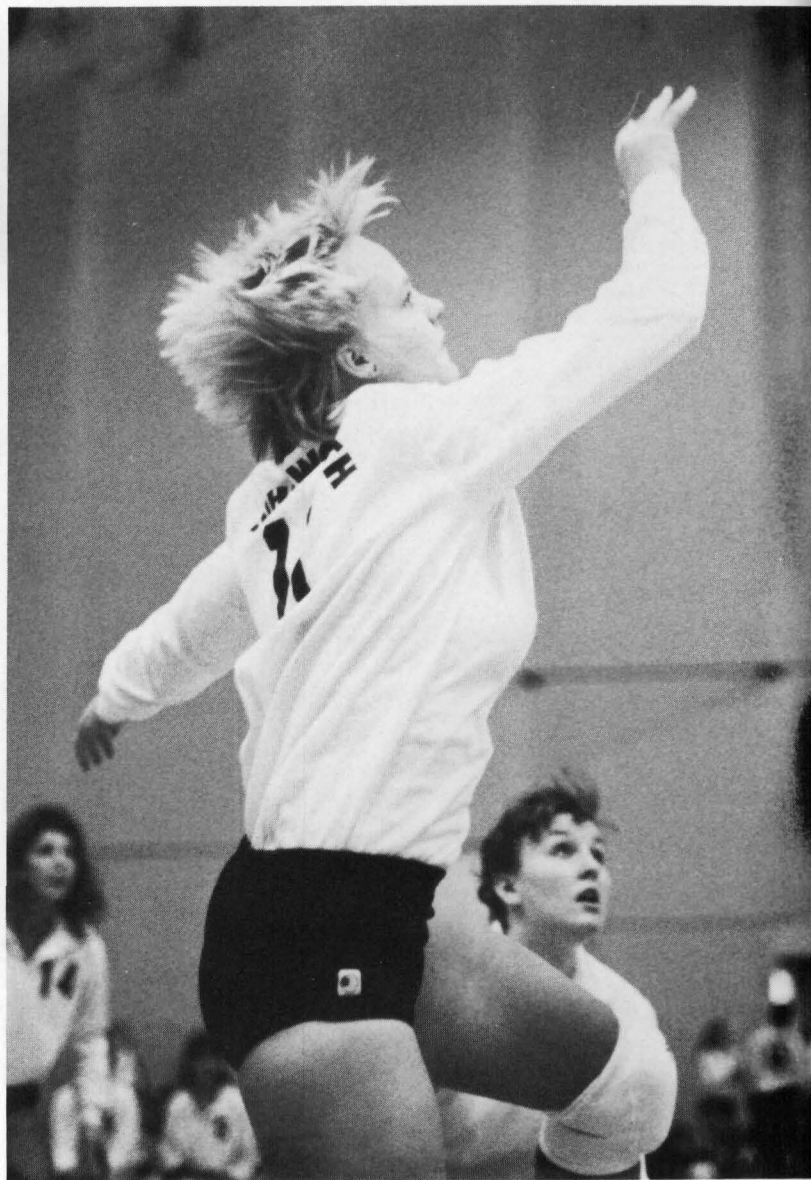

# Fun Experiences Create Winning Memories

Fiesty! "Our team was short, but we were scrappy and could jump," explained freshman Barb Lashinsky. That same power possessed by the girls volleyball team pushed them to a winning season. They came out second in Districts and earned a lot of respect.

Trips to Alaska, Vancouver and Oregon added interest along with a match against a team called "Athletes in Action" in California. "Athletes in Action" consisted of X-All American volleyball players who got together as a Christian group. They were like a professional team, and Whitworth found them a challenge. It was also exciting. "They were quick and it was great just to see their techniques, but the best part of it was our team unity. We played 'so together' as a team," described Barb.

The general attitude prevailed that the season was crammed with fun. Senior Debbie Burkhart felt that, "Playing highlighted my college years. I gained many friends that will remain close throughout the years to come."



# Goal Line Reached With Dedication

What happens when a bunch of Whitworth soccer players get together to play? The field is dominated with confidence, spunk, and quite often, humor.

The season began with a bang as the team triumphed over the first game. (Even though senior Dave Benz, goal keeper, missed the first few minutes because his clock was half an hour slow) Freshman Mark Frisby filled Dave's position, "It was scary to take Dave's place for the season opener in my first college game, but I did my job," confessed Mark.

Dave, returning his fourth year as goal keeper, finished this season with ten shut-outs in 26 games. He gave coach Einak Thorrarinson a lot of credit, "Our coach knew a tremendous amount about the game and he solidified the team. His consistence to be calm and confident encouraged us to do the best we could. He has a lot of 'soccer savvy'!"

Players reminisced about numerous highlights, but the Warner Pacific game stood out the most. Whitworth held them with no goals and WP was fourth in the nation. "We played our best defense against WP," stated sophomore Andy Borrevick, defensive stopper.

The Seattle Pacific University game also showed the talent in Whitworth's team. Although the score was 2-1 in SPU's favor, sophomore Randy Hartman, an All-Conference outside mid-fielder, felt that it was a good game because SPU stood as national champs and Whitworth gave them a hefty challenge.

Only two players were returning seniors, Dave Benz and Mark Eilers. Gutsy play was a standard for Mark. Team members explained how everyone looked up to his ability. Also noted for his charisma, Dave Benz helped in his teamwork to pull off a winning season of 13-11-2.

Whitworth can be very proud. The team worked strongly as a unit and proved that they could compete with such a hard schedule and could beat high caliber teams.

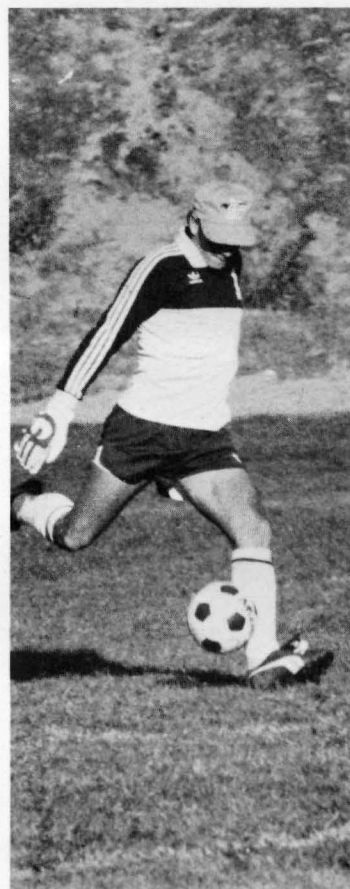

TOP: Paul Markillie keeps the ball from the opponent. MIDDLE RIGHT: Scott Wiegand keeps the fast moving ball under control. MIDDLE LEFT: Dave Benz, goalie, sets the ball in play. BOTTOM: Andy Borrevik takes it to the goal.



LEFT: Chad Stoddard knees the ball to keep it in control. BELOW: The coach speaks with the team. BOTTOM: Borrevik, Eilers, Stoddard and other team members return to the center of the field after making the goal.



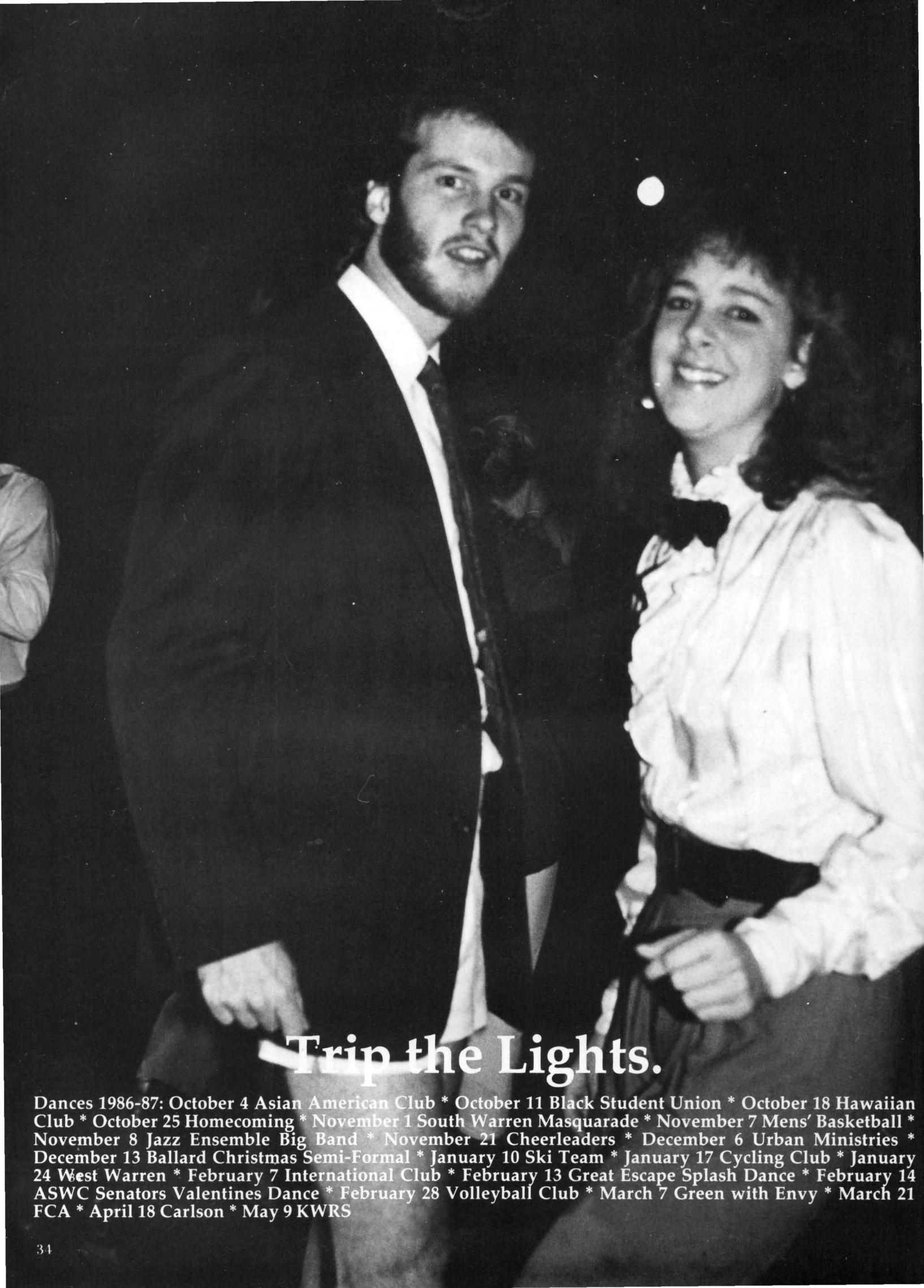

## Trip the Lights.

Dances 1986-87: October 4 Asian American Club \* October 11 Black Student Union \* October 18 Hawaiian Club \* October 25 Homecoming \* November 1 South Warren Masquarade \* November 7 Mens' Basketball \* November 8 Jazz Ensemble Big Band \* November 21 Cheerleaders \* December 6 Urban Ministries \* December 13 Ballard Christmas Semi-Formal \* January 10 Ski Team \* January 17 Cycling Club \* January 24 West Warren \* February 7 International Club \* February 13 Great Escape Splash Dance \* February 14 ASWC Senators Valentines Dance \* February 28 Volleyball Club \* March 7 Green with Envy \* March 21 FCA \* April 18 Carlson \* May 9 KWRS

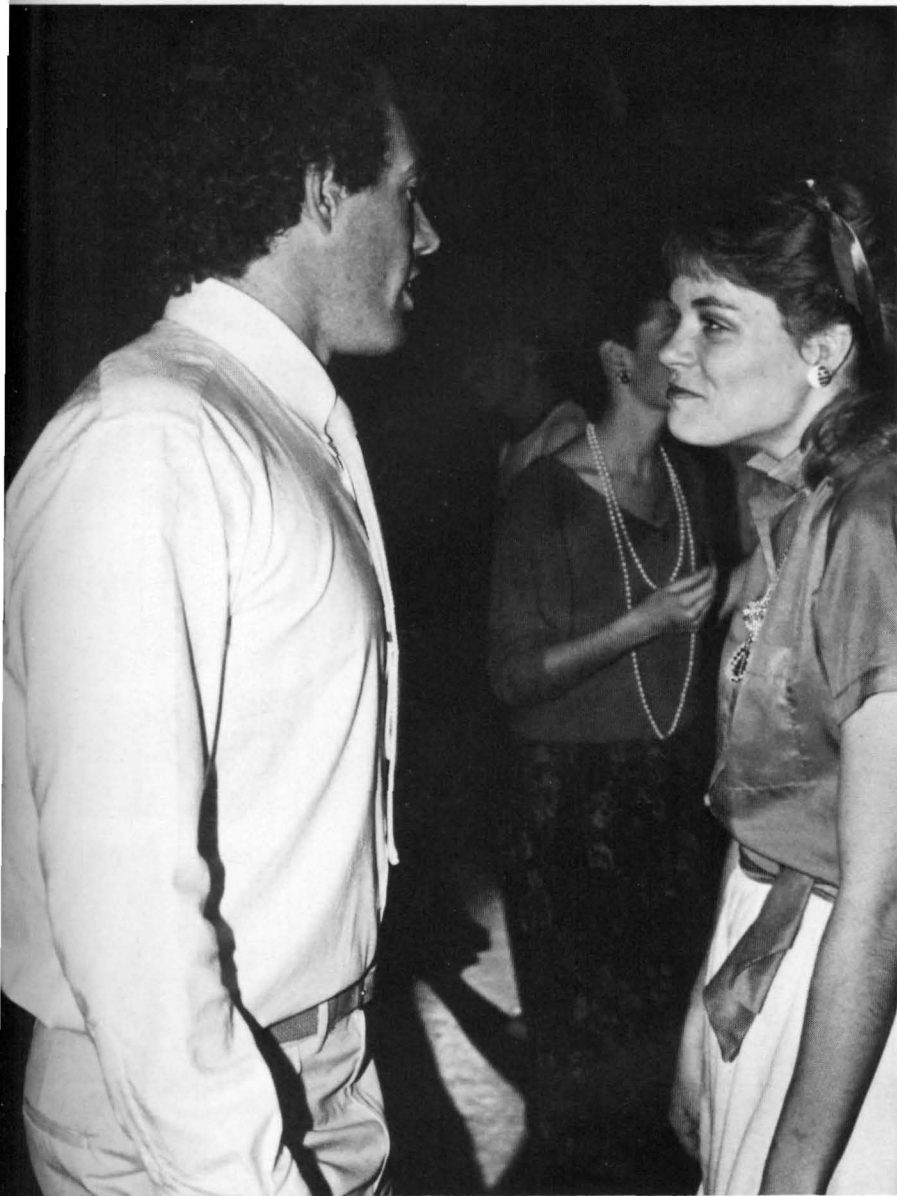

OPPOSITE PAGE: Eldon Girdner and Lynae Stevens display Whitworth dance fashions.

LEFT: Cruisin easy Jill Noel and Randy Russell dance late into a Whitworth night.

BELOW: Not brave enough to face the camera Matt Woodruff's date turns away.

BOTTOM: Who is that stranger dancing with Marissa Maxwell.

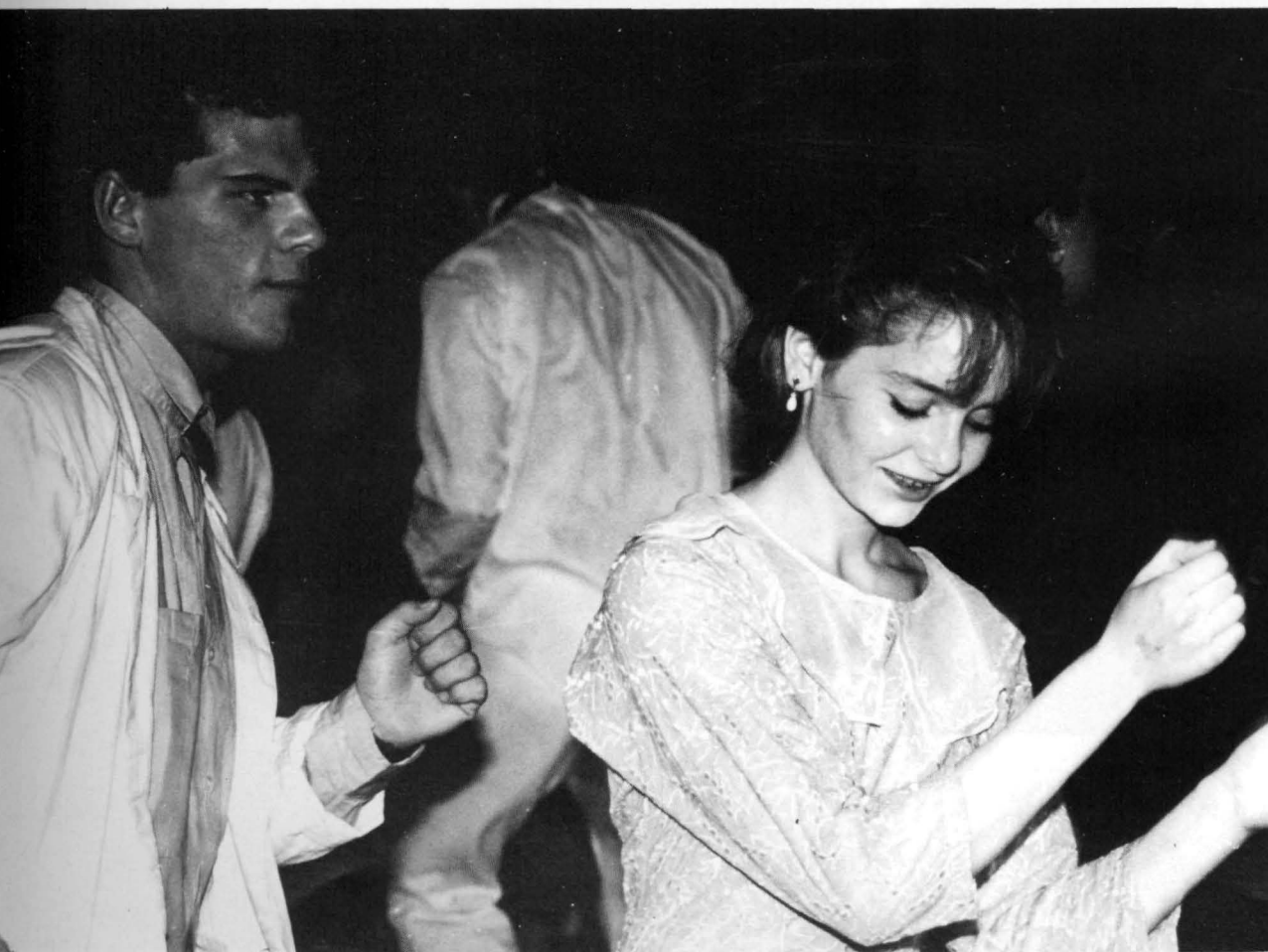
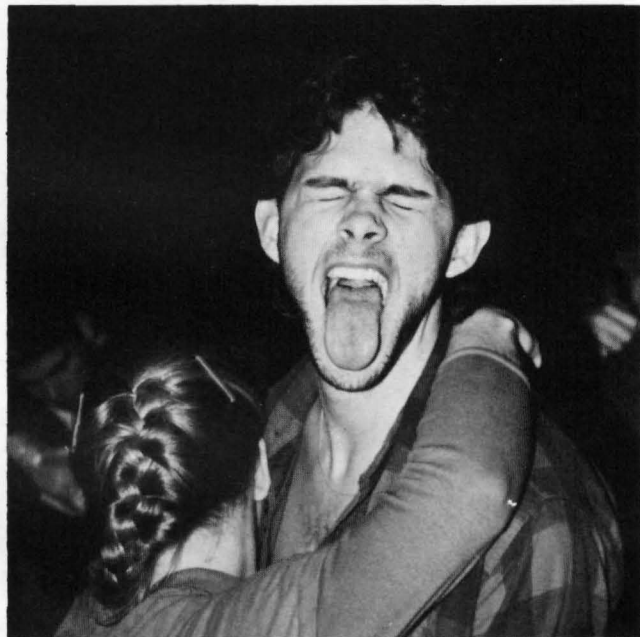

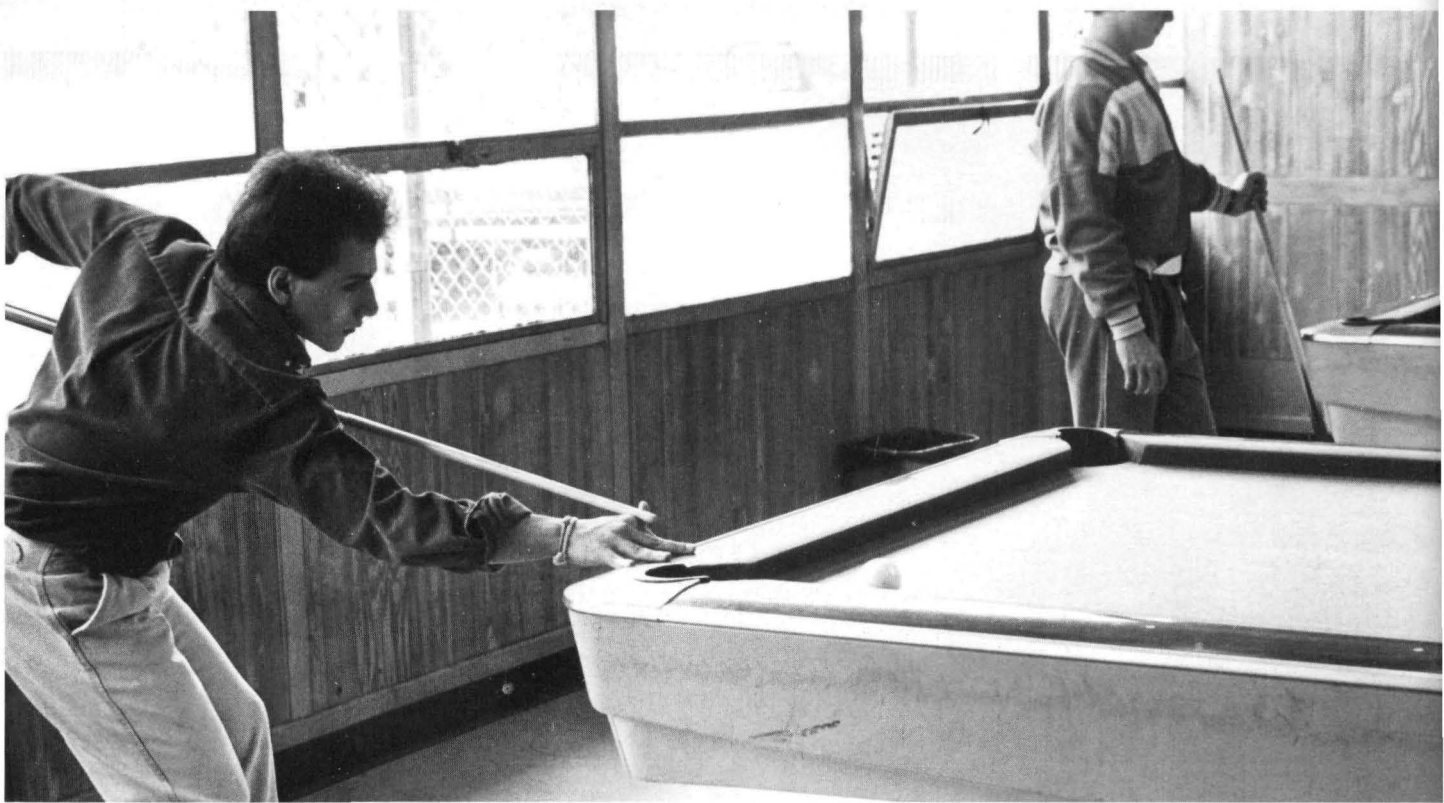

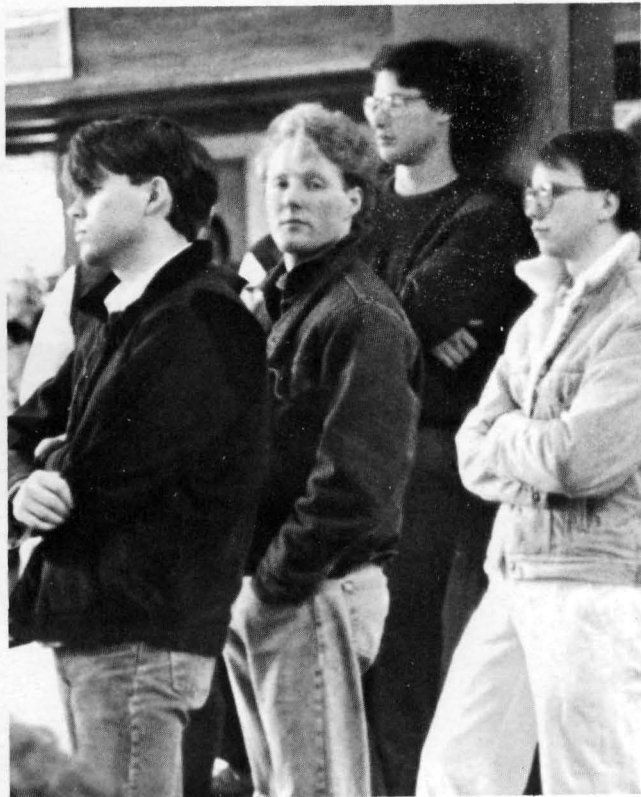
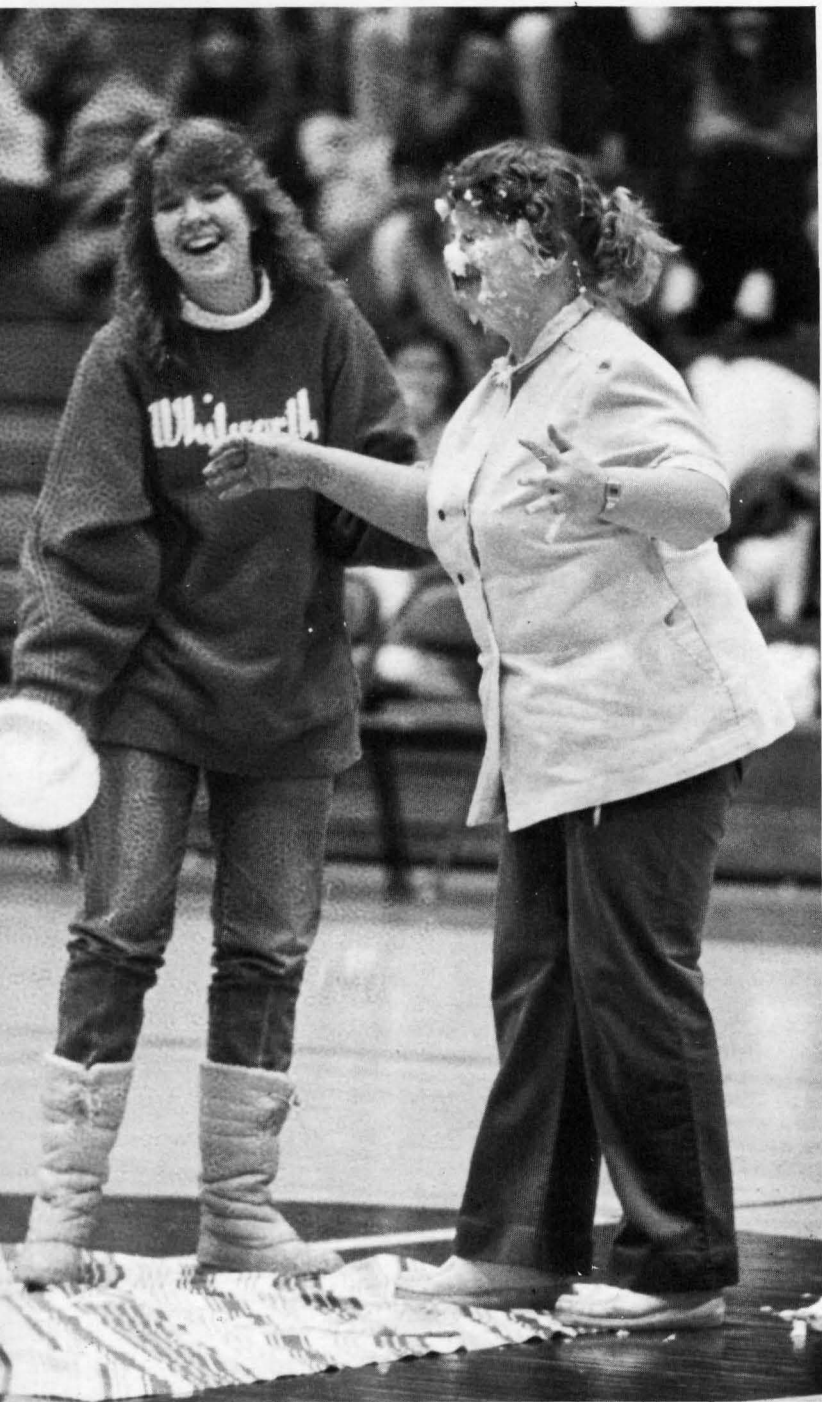

OPPOSITE PAGE — TOP: A sharp eye possessed by Parviz Rezania makes for a great shot. MIDDLE LEFT: Video games are a fun challenge for John Sawers. BOTTOM LEFT: Kara Collier, Laura Lee, and Stephanie Halton sit on the edge of their seats to see if the Bucs make the shot. MIDDLE: The "Final Exam" jam at the end of Jan. term provides a change of pace that is appreciated by Hansa Kerman and Barry Brown.

THIS PAGE — MIDDLE: "Who gets the pie in the face?" Vonda! with Lisa Davis' help of course. TOP RIGHT: Kevin Kent, Michael Eaton, Don Latimer, and Trevor Francis take in "The Final Exam." BOTTOM LEFT: "What? You want me to park *outside* of the HUB?" Lori Clemens stuffs into the VW stuff at Homecoming.







A Celebration of  
**DORM LIFE**



# Mc Millian

**MCMILLAN RESIDENTS:** BASEMENT: David Adams, Jeff Duer, Dan Hulsizer, David Jewitt, Kurt Liebert, Eric Nielsen, Bryan Rocque, Eric Roecks, Ted Wilson. **FIRST FLOOR:** Jerry Bailey, Jeff Calkins, Pete Christensen, Chuck Crabtree, Jeff Dobson, Scott Downes, Shay Embleton, Eddie Eugenio, Rick Guenther, Randy Hartman, Jim Luton, James Magee, Dan McMillan, Bill McCormick, Torrie Reid, Michael Schmidt, Richard Seaman, Graham Sharman, Jay Smith, Paul Spear, Randy Turner, Sam Weber, Faa Xumsai. **RA:** Paul Ramsey **SECOND FLOOR:** Brad Anderson, Michael Barram, Scott Bean, Steve Bowen, Dale Christianson, Mark Eaton, Michael Eaton, Mark Frost, John Goodell, Mikal Kartvedt, Scott Longacre, Shane McCrorey, Tim Miller, Steve Olsonowski, Kirk Rector, Dave Stephens, Willie Stewart, Robert Sparks, Dodge White, Whitney Wilson. **RA:** Jeff Bare **THIRD FLOOR:** Steve Anderson, Sean Darret, Tim Boggess, Rob Clancey, Shawn Dewberry, Pete Erickson, Trevor Francis, Eric Henriksen, Scott Kellmer, Richard Kemman, Brian Kelleger, Steve Lewey, Brent Mason. **RA:** Jon Eekhoff **RC:** Ken Urie





**BALLARD RESIDENTS:** BASEMENT: Laurel Beadle, Jeannie Allan, Paula Williams, Cheleste Funk, Jackie Warner, Julianne Meagor, Sharon Bailey, Lori Steinmetz, Hansa Kerman, Julie Chikos, Susan Buch, Kristin Beiningen, Karen Dusek. RA: Joanna Blandford  
**FIRST FLOOR:** Laurie Bennett, Sue Sherwood, Beth Ann Lindell, Toni Fenner, Shelly Charles, Keri Kwake, Lynn Franz.  
**SECOND FLOOR:** Tauni Boppell, Lorri Detrick, Janelle Kriewald, Shelley Granard, Sue Cook, Christine Klesch, Jennifer Reiter, Cheri Oldenkap, Heidi Van Skaik, Corrin Barney, Heidi Mc Junkin, Joanna Coss, Rebecca Phelps, Lorinda Funk, Lisa Otto, Lisa Ryan, Patricia Heivilin, Margaret Lee, Joy Van Eaton, Lisa Denning, Odette Nassar, Kim Womack.  
**RA:** Paula Van Zanten  
**RC:** Kristin Stoverud  
**THIRD FLOOR:** Donna Kern, Lorina Clegg, Sue Estinson, Lisa Jenkins, Christine Kundson, Susan Elledge, Marianne Deal, Debbie Stone, Cheryl Sloat, Jill Noel, Behtany Calsy, Laurie Tomlinson, Caitlin Dixon, Trish Morita, Lisa Ugalde, Kim Swan.  
**RA:** Sandy Wark

## Ballard



**BALDWIN RESIDENTS: FIRST FLOOR:** Scott Albertson, Ron Barns, Bills Burks, Sanford Chang, Ron Goodale, Tod Haworth, Kurt Helmcke, Maury Johnston, Tim Jurgens, John Kimsey, Steven Kjobeck, Thane Lloyd, Steve Lunde, Paul Markillie, Mark McVay, Dave Metz, Brian Newcomb, Steve Price, Roger Reid, Ian Russell, Ed Shepherd, Eric Slippenn, Mark Springer, Lennox Sweeney, Jeff Thomas.

**RA:** Alex Heiser **Kenton Smith RC:** Shawn Gannon **SECOND FLOOR:** Ben Adams, Brian Allen, James Blackman, Keith Blodgett, Todd Bloomquist, Marcus Chang, Jonathan Flint, Perry Gridley, Michael Gonzalez, John Haberlin, Erik Holm, Joel Hunter, Scott Huntsman, Takashi Katoh, Kay Maher, Todd Martin, Keith Mayo, Charles McCrone, Ryan McElroy, Kyle Orwig, Igor Romandic, Luca Sambrotta, Brent Soderberg, Jim Stephens, Sam Stockton, Russ Sturgeon, Tim Whipple, Tod Whitman, Josh Wilcox, Matt Woodruff, Jim Wright, Mike Zagelow **RA:** Craig Bennet **Tad Wisenor**

## Baldwin

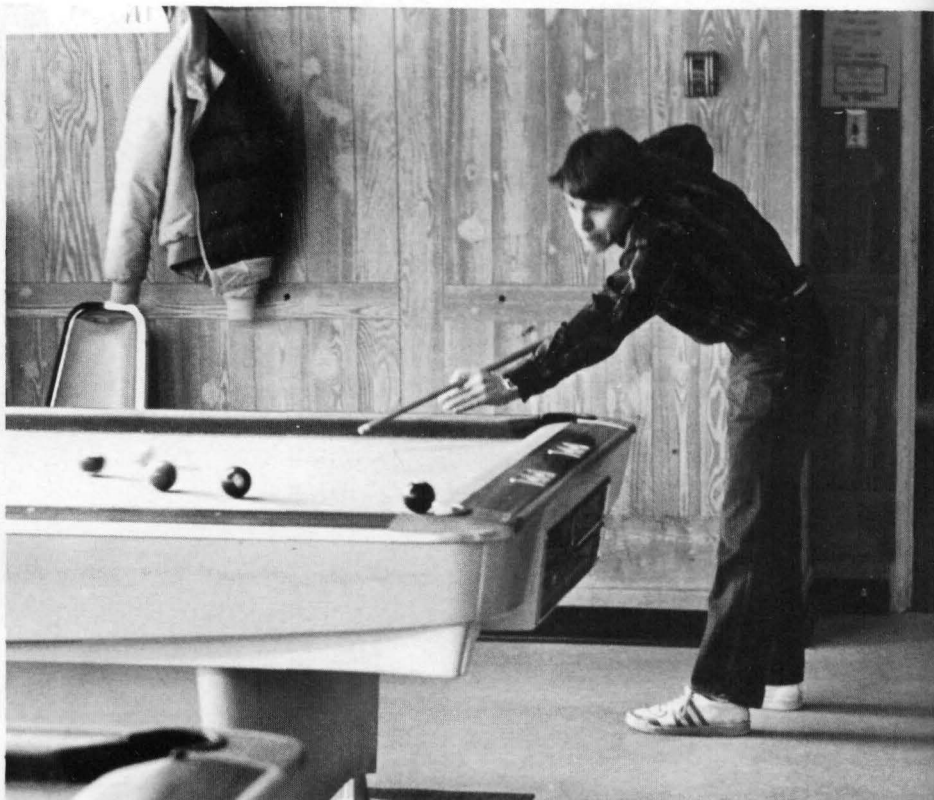



# Jenkins

**JENKINS RESIDENTS: FIRST FLOOR:** Debbie Arico, Beth Bangs, Mary Burwell, Lisa Byergo, Kathleen Carlson, Amy Cowell, Jenny Davis, Kathryn Fuller, Noelle Griffin, Lara Hansen, Carla Harbaugh, Wendy Herdt, Diana Jenkins, Gina Johnson, Barb Lashinski, Wendi Lyons, Lori McKenzie, Michele Morin, Anna Nolan, Sue Packard, Laura Parker, Tammy Rassmussen, Wendi Reed, Samantha Salazar, Ann Shriver, Laura Thill, Sharon Togasi, Stephanie Wahl, Tamra Weselius. **RA:** Carolyn Church **Stephanie Halton Hostess:** Nancy Moomaw **SECOND FLOOR:** Lisa Berry, Andrea Blosser, Connie Book, Susan Brown, Ann Campbell, Karlene DeKleine, Andrea Durall, Jam Duquette, Melanie Edwards, Louise Ehrgott, Loni Espinoza, Wendy Galloway, Sherry Haskins, Hiedi Hellner, Emily Kiyasu, Janice Klesch, Katherine Inman, Michele Jones, Karen Ka'upu, Kathy Kopp, Mary Anne Leroy, Cathy Lee, Stacy Little, Jennifer MacDonald, Brittany Manning, Joy McCallum, Susan Miller, Melanie Noel, Jill Rauch, Lynn Sievers, Amy Smith, Hiedi Smith, Lynnae Stevens, Vanessa Watson, Susan Westphal, Jeanine Walker **RA:** Julie Critchlow **Stephanie Welty RC:** Kristin Will



# Stewart

**SECOND FLOOR:** Mark Guthrie, Andy Borrevik, Mark Durall, Mark Grossman, Mark Eidson, Keith Wersland, Jim Bennett, Rimon Moses, Jon Wapstra, Phil King, Steve Broughton, Bill Oliveros, Eddie Davis, Matt Rise, Chris Ringer, Al Vorderbrueggen, Matt Bumpus, Pablo Cano, Tim Groe, Larry Eberson, Tracy Flugel, Barry Elkin, J.B. Meade, Kurt Rasmussen, Todd St. Marie, Steve Mercer, Iliad Choe, Brandon Nishioka, Tim Robblee, Paul Vanderveen. **RA:** Dave Congdon **RA:** Stephen Gaffney **RC:** Keith Reed **THIRD FLOOR:** Steve Murray, Guy Duryee, Hyun Bae Choi, Andrew Hutchison, Ken Sugarman, Dan Polage, Ron Lehnhart, Ian Lim, Rudy Gothenquist, Jeremy Ellington, Mark Frisby, Sam Childers, Eldon Girdner, Tim Blount, Ty Gebhardt, Fred Doehle, Eric Lodjic, Brett Kemnitz, Bob Moses, David Miller, Scott McQuillen, Darin Harris, Bruce Lewis, Eddie Beloate, Brad Krueger, Troy Oliver, Chris Arnold, Keith Clerihue. **RA:** Thom Sicklestell **RA:** Dave Ponting





**FIRST FLOOR:** Kathleen Hubbard, Laura Dunlap, Jill Marshall, Colleen Paine, Barb Tussing, Bethany Woodard, Kristine Burns, Debra Hansen, Traci Weston, Trixi Yotsuda, Sajeela Mahmud, Kristina Young, Bonnie Jo Hein, Colleen Kaplicky. **RC:** Lisa Davis **RA:** Alli Heiser **SECOND FLOOR:** Julie McClun, Cindy Takayesu, Iris Shiroma, Kristen Colyar, Kimm Elliot, Emily Lower, Mary Bear, Michelle Conner, Mary Adams, Cordelia Small, Terri Hatch, Sara Stewart, Rebecca Coumbs, Denise Smith, Wendie Small, Mary Palmer, Lisa Stack, Katie Shonk. **RA:** Debbie Arsenault **THIRD FLOOR:** Amy Benecke, Vari Bradford, Kelli Burch, Cheryl Buckley, Yvonne DeWeber, Deborah Fitchitt, Stephanie Clark, Cheryl Irwin, Vickie Baroch, Melissa Duren, Shala Doty, Joann Lommers, Cynthia Nobriga, Kara Colyar, Carmen Jenkins, Leah Palmberg, Kathi Lefebvre, Karen Weber, Louise Mc Cann, Beth Tallman. **RA:** Cathy Crompton

---

## West Warren

---



FIRST FLOOR: Erin Mac Kay, Kim Newman, Nancy Buehner, Le Ann Coumbs, Judy Nolt, Bonnie Jean Kurlle, Jennifer Borrelli, Heather Wilhelm, Wendy Tsukuda, Dawn Hale, Peggy Graham, Kelly Henricksen, Kelly Nickless, Janli Williams, Heather Parker, Mary Erickson, Lana Howe, Raschelle Rohrback, Alesia Brandon, Sandy Otis, Annie Boulet, Wendi Barram, Christine Jones, Dana Paulson, Debbie Burkhart, Lei-Ann Akau, Mary Brennecke, Vicki Smith, Stacey Sheeler, Kristen Anders, Wendy Hinand, Lisa Berglund. RA: Annie Boulet RC: Beth Griffith SECOND FLOOR: Ken Smith, Todd Neilsen, Daniel Thomas, Ken Jamison, John Kessel, Mary Miller, James Jones, Robert Dobbs, Jeff Frykholm, James Owens, Loren Portwood, Jonathan Reeves, Steve Heathman, James Lohr, Mel Westlake, Tim Kalafut, Paul Sibley, Michael LeRoy, Mark Prentice, Michael Noel, Paul Lee, Peter Mauro, Tim VanderDoes. RA: Chad Brinderson THIRD FLOOR: Ann Renner, Julie Yonamine, Jeanne Hirsch, Kim Olds, Kellie Mc Bee, Elisabeth Schorsch, Sally Anne Sadler, Charmaine Hauanio, Tamara Irons, Tammy Smith, Lisa Villevik, Melanie Barn, Angela Lougney, Debbie Brockway, Julie Farley, Kristen Johnson, Lisa Tyler, Chris Mc Inerney, Heidi Mc Rae, Kim Reed, Kim Reed, Lorilee Guinn, Valerie Nord, Barbara Visser. RA: Heidi Franz

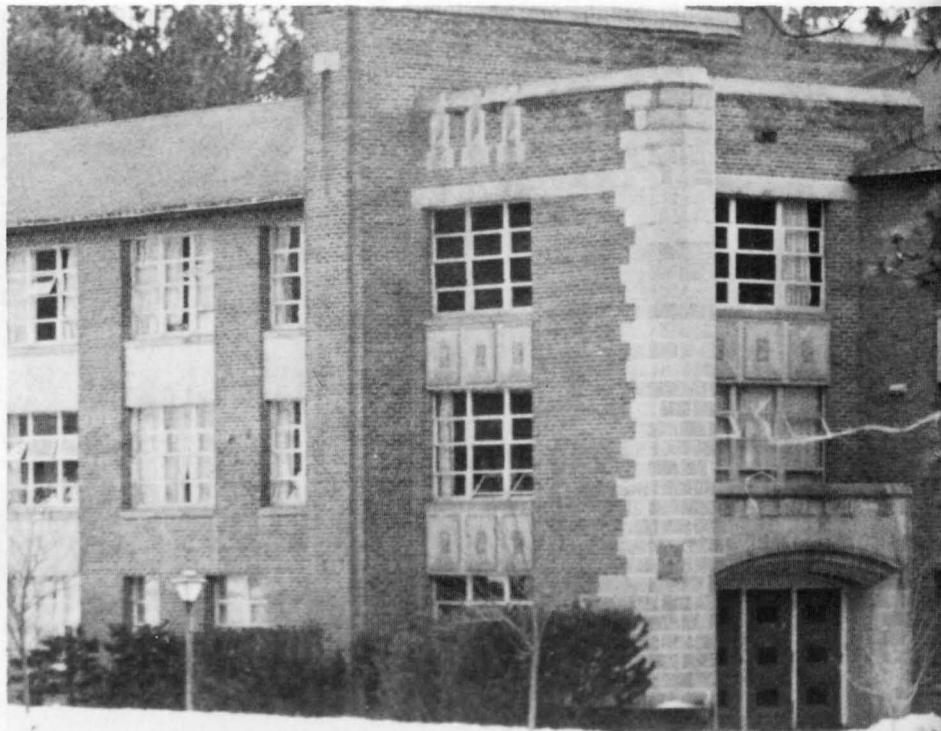

## South Warren





## East Warren

**FIRST FLOOR:** James Anderson, Les Ozment, Derek Cutlip, Keith Kall, Earl Liles, Christopher Roberts, Clement Hong, Adam Green, Don Bocksch, Paul Joireman, Jon Lobdell, David Hall, Robert Gaylord, Ted Gerken, George Pappas, Christopher Jones.

**RA:** Dave Anderson

**SECOND FLOOR:** Marilee Mc Cmpbell, Angela Port, Ellen Ito, Trudi Schumacher, Melissa Bos, Tina Henning, Sheri Lewis, Jana Giuntoli, D'Arcy Dent, Jill Reynard, Laura Black, Debbie Carlson, Tara Ebey, Anne Gallageher, Jennifer Kallenberg, Susan Rader, Karen Leh.

**RA:** Laurie Dunlap

**THIRD FLOOR:** Amy Bullard, Patricia Baird, Nobuko Tanaka, Travis Apple, Kathy Sharp, Kim Glass, Susan Bird, Karen Settle, Brenda Barquist, Kim DeVilleneuve, Susan Joanna Prideaux, Maxine Curran, Laurena Ketzell, Kendra Carey.

**RA:** Leanne Reuter



# Lancaster

**LANCASTER RESIDENTS:** Holly Stone, Micele Sato, In-Hae Kim, Charlotte Aborn, Michelle Parse, Susan Ponting, Jennifer Seyler, Nan Marie Durst, Lori Welch, Suzi Billharz, Laura Waltz, Paula Olson, Angela Eminger, Jennifer McKenna, Erin Irgens, Karen Saltzberg, Amy Niblock, Lynae Young, Melanie Hertel, Ann Rowland, Bobbie Mishler, Jennifer Crowe, Elaine Ball, Kirsten Lee, Mai Luong, Malia Kaai, Wendy Joe, Tami Rebman, Kate Christy, Kerry Stevenson, Carrie Moore, Rhonda Smith, Sandy Harris, Donna Rodenhurst, Kristen Steffens, Nikki DeMers, Missy Johnson, Julie Reid, Debbie Saparto, Mary Rohrman, Riann Wishon, Beck Gum, Yvette Sapp, Beth Windsor, Andrea Warder, Heather Madsen, Laurel Sanford, Kim Nacke.

RA: Sheila Farren  
RA: Janae Fox



WASHINGTON RESIDENTS: Verna Bobo, Chris Dunlap, Bretta Pirie, Cari Brownell, Teri Fenner, Kristen Anderson, Kathleen Richman, Debbie Douglas, Kari Strand, Jill Gardinier, Kim Marshall, Stephanie Schertenleib, Sharon Ellichman, Janet Sauter, Kristen Duckworth, Julianne Miller, Linda Erickson, Tracy Jashinski, Gwen Cash, Michele Hunziker, Jill Sowers, Stacy James, Gayle Reddekopp, Stephanie Stephens, Stacey Anderson, Kim Gray, Stephanie Russell, Brenda Serr, Dawn Haas, Sally Hammarstrom, Wendy Wright, Beth Mayer, Heidi Clise, Melissa Francis, Ann Tsoi, Paula Pulver, Maurisa Maxwell, Charlyce Pugh.

RA: Amy Jo Macaulay

RA: Liz Hebgen

---

# Washington

---



**CARLSON RESIDENTS:** Mark Kim, Greg Gillam, Kurt Felgenhauer, Matt Howard, Darrell Duncan, Mike Kawakami, Alan Beck, Andy Coello, Carey Bostic, David Saltzberg, Doug Bosworth, Andrew Kennedy, Scott Heinz, Joe Cabler, Tom Gerken, Rob Erickson, Ron Rupke, David McMillin, Matt Tompkins, Michael Fry, Darrin Schmidt, Erik Ryker, Darryl Dickson, Brian Meyers, John Boyer, Peter Houston, Robert Hoveka, J.D. Butler, Dave Fish, John Young, John Wall, Dan Engelhardt, Steve Flegel, John Wickman, Jeff Mullaney, Ken Brooks, Troy Nishikawa, Rob Schliebe, James Holsworth, Bill Johnston, Mike Ritter, Tom Lachermeier, Scott Hink, Larson Floor, Trey Malicoat, Bob Maxwell.  
**RA:** Peter Maphumulo  
**RA:** Tim Henson  
**RC:** Steve Matthies

# Carlson





## Village

**KEOLA:** Derek Johnson, Blaine Bennett, Steve Street, Mike Sardinia, Jay Patterson, Dennis Burke, Steve Chaney, Richard Merrill, Mike Peters, Kelley Donahue, Janet Herrlinger, Jody Church, Mindy Graham, Jeanee Quan, Elisabetha Sambrotta, Michelle Burkett, Terry Devereaux. **RA:** Elena Dias **SHALOM:** Christopher Finnie, Kevin Baublitz, Rod Holman, Norman Clark, Kevin Todd, Simon Wu, Linda Washburn, Teresa Seth, Daphne Howe, Bertha Li, Sharon Callahan, Mary Beth Plager, Kerri Taubenheim, Lance Weeda. **RA:** Missy McLean **RC:** Shonda Kessler **AKILI:** Jim Warren, Tommy Ellis, Jeong-dong Kim, Pete DeSnoo, Craig Lieben-dorfer, Parviz Rezanian, Myung Goo Kim, Marco Sambrotta, Chris Hudson, Cyndi Markham, Rebecca Tippin, Jinsuk Lim, Denny Anderson, Ianeta Faamamafa, Monique Lundin. **RA:** Debi Miller **CHARIS:** Robert Gronhovd, Ciro Molina, Dan Clark, Bob Hosking, Dan Thompson, James Blakely, Becky Thorn, Pam Sutherland, Caran-Marie Weston, Lissa Marshall, Gayle Brown, Michael Anderson, Leslie Sowell, Karen Mabeus. **RA:** Shauna Winner



# Freshmen Freshmen Freshmen

Scott Albertson  
Jeanene Allan  
Brian Allen  
Dennyl Anderberg  
Stacey Anderson  
Kristen Anderson

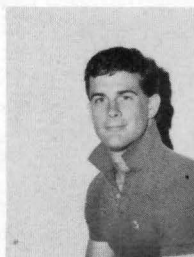

Brad Anderson  
Tammy Appelgre  
Jerry Bailey  
Elizabeth Bangs  
Molly Barham  
Brenda Barquist



Laurel Beadle  
Lisa Berry  
Suzanne Billharz



Susan Bird  
Jimmy Blackman  
Todd Bloomquist



Andrea Bolsser  
Connie Book  
Jennifer Borrelli  
Melissa Bos  
Alesia Brandon  
Andrew Brown



Bryan Brown  
Susan Brown  
Bill Burks  
Tamara Burris  
William Bussard  
Lisa Byergo

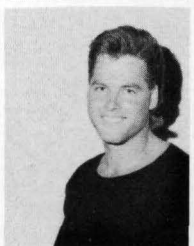

Sharon Callahan  
Ann Campbell  
Pablo Cano  
Debbie Carlson  
Kathleen Carlson  
Sanford Chang

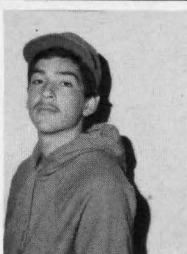

# Freshmen Freshmen Freshmen



Amy Cowell  
Maxine Curran  
Jenny Davis  
Richard Dechance  
Karleen DeKleine  
Lisa Denning



Debra Douglas  
Kirsten Duckworth  
Laura Dunlap  
Christina Dunlap  
Jan Duquette  
Guy Duryee



Tara Ebey  
Melanie Edwards  
Louise Ehr Gott  
Sharon Ellichman  
Jeremy Ellington  
Stephen Embelton



Mary Erickson  
Lani Espinoza  
Teri Fenner  
Tracy Flugel  
Mark Frisby  
Katy Fuller



# Freshmen Freshmen Freshmen

Cheleste Funk  
Wendy Galloway  
Jill Gardinier  
Noelle Griffin  
Jana Giuntoli  
Elizabeth Glass



Ron Goodale  
Michael Gonzolez  
Rudy Gothenquist  
Peggy Graham  
Shelley Granard  
Perry Gridley



Mark Grossman  
Dawn Haas  
John Haberlin  
Dawn Hale  
Sally Hammarstrom  
Debbie Hansen



Carla Harbaugh  
Heidi Hellner  
Kurt Helmcke  
Wendy Herdt  
Jeanne Hirsch  
Erik Holm



Susan Horner  
Holly Hoskinson  
Pete Houston



Kathleen Hubbard  
Ellen Ito  
Diana Jenkins



Lisa Jenkins  
Lisa Jenkinson  
Gina Johnson



# Freshmen Freshmen Freshmen



D Maury Johnston  
Michele Jones  
Tim Jurgens



Tim Kalafut  
John Kimsey  
Emily Kiyasu



Steve Kjobech  
Kathy Kopp  
Janelle Kriewald  
Bonnie Jean Kurle  
Barb Lashingski  
Cathy Lee



Mary Anne Leroy  
Ian Lim  
Thane Lloyd  
Steve Lunde  
Jim Luton  
Wendi Lyons



Kay Maher  
Brittany Manning



Cynthia Markham

# Freshmen Freshmen Freshmen

Jill Marshall  
Maurisa Maxwell  
Marilee Mc Campbell  
Charles Mc Crone  
R. Ryan Mc Elroy  
Chris Mc Inerney



Lori McKenzie  
Dan McMillin  
Heidi McRae  
Dairne Miller  
David Miller  
Julianne Miller



Sue Miller  
Michelle Morin  
Bob Moses  
Brian Newcomb  
Melanie Noel  
Kathy Nolan

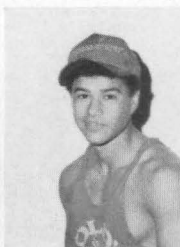

Judy Nolt  
Valerie Nord  
Kyle Orwig  
Sandy Otis  
Susan Packard  
George Pappas

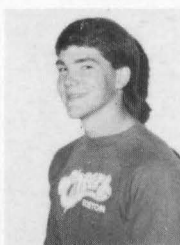

Laura Parker  
Dan Polage  
Steve Price  
Joanna Prideaux  
Susan Rader  
Jill Rauch



Kimberly Reed  
Wendi Reed  
Roger Reid  
Torrie Reid  
Kathleen Richman  
Igor Romandic

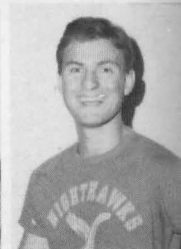

Stephanie Ruark  
Ian Russell  
Samantha Salazar  
Luca Sambrotta  
Janet Sauter  
Trudi Schumacher



# Freshmen Freshmen Freshmen



Ed Shepard  
Ann Shriver  
Paul Sibley  
Amy Smith  
Heidi Smith  
Brenton Soderberg



Mark Springer  
Lisa Stack  
James Stephens  
Lynnae Stevens  
Sam Stockton  
Kari Strand

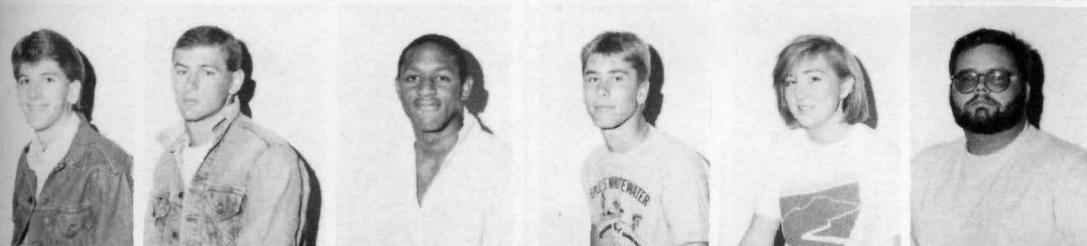

Russell Sturgeon  
Kenneth Sugarman  
Lennox Sweerney  
Jeff Thomas  
Rebecca Tippin  
Kevin Todd



Sharon Togashi  
Lisa Tyler  
Barb Visser  
Chip Vivier  
Dela Wagner  
Stephanie Wahl



Jackie Warner  
Barbara Watson  
Chris Watson  
Dan Weber  
Karen Weber  
Tamra Wesselius



Joshua Wilcox  
Janli Williams  
Matt Woodruff  
Jim Wright  
Wendy Wright



Julie Yonamine  
Kris Young  
Mike Zagelow

# Sophomores Sophomores

Mary Adams  
Darlene Applebury  
Michelle Armstrong  
Sharon Bailey  
Elaine Ball  
Vickie Baroch



Melanie Barr  
Michael Barram  
Wendi Barram  
Kristen Beiningen  
Jim Bennett  
Laurie Bennett



Lisa Berglund  
Andy Borrevik  
Carey Bostic  
Annie Boulet  
Varina Bradford  
Lisa Breeding



Chad Brinderson  
Steve Brower  
Ken Brooks  
Carrie Browell  
Susan Buch  
Matt Bumpus



Kelli Burch  
Jeffery Calkins  
Bethany Calsey  
Julie Chikos  
Kelley Childress  
Iliad Apollo Choe



# Sophomores Sophomores



Peter Christensen  
Kate Christy  
Cari Clark  
Carina Cless  
Hiedi Clise  
Kristen Colyar



Kara Colyar  
Michelle Conner  
Bebecca Coumbs



Cheryl Crouch  
Jennifer Crew  
Deborah Cruz



Pete De Snoo  
Yvonne De Weber  
Marianne Deal



Kelly Donahue  
Shala Doty  
Scott Downes  
Jason Durall  
Melissa Duren  
Nan Marie Durst



Karen Dusek  
Mark Edison  
Barry Elkin  
Kimberly Elliot  
Dan Englehardt  
Susan Estinson



Steve Flesel  
Larson Floor  
Diane Fowler  
Wendy Franz  
Mike Fry

# Sophomores Sophomores

Jeffery Frykholm  
Lorinda Funk  
Eldon Girdner



Beth Griffeth  
Rebecca Gum  
Mark Guthrie



Randy Hartman  
Charmaine Hauanid  
Don Hawe



Steven Heathman  
Liz Hebgen  
Connie Hein  
Scott Heinz  
Patrica Heivilin  
Melanie Hendrickson



Carol Hennessy  
Tina Henning  
Lisa Hepper  
Janet Herrlinger  
Melanie Hertel  
Scott Hink



David Hirsch  
Dan Hulsizer  
James Holsworth  
Robert Hoveka  
Matt Howard  
Andrew Hutchison



Carmen Jenkins  
Wendy Joe  
Bill Johnston  
Christine Jones  
Malia Kaai  
Jennifer Kallenberg

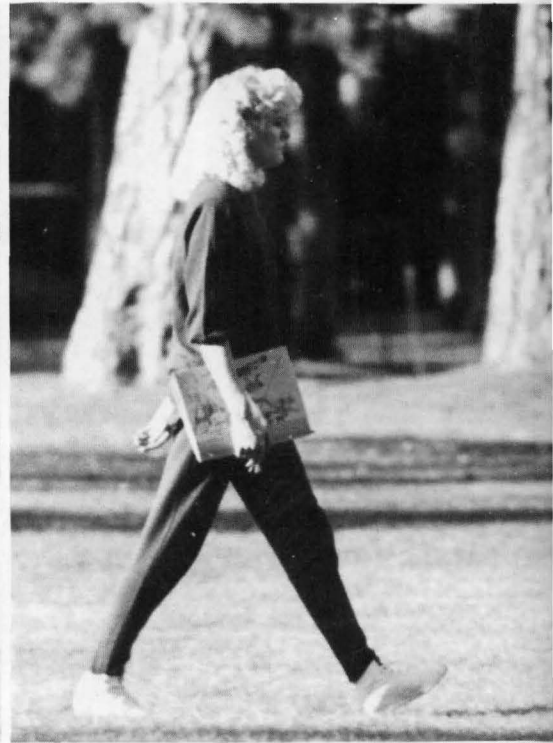

# Sophomores Sophomores



Collen Kaplicky  
Timoty Kassa  
Andrew Kennedy  
Hansa Kerman  
John Kessel  
Tom Lachermeier



Doris Landkammer  
Lisa Law  
Margy Lee  
Connie Leedy  
Kathi Lefebvre  
Michael Le Roy



James Lohr  
Jeanne Lommers  
Kimberlee Marshall  
Shane McCrorey  
Heide McJunkin  
Jennifer McKenna



David McMillin  
Steve Mercer  
Bobbie Mishler



Marty Miller  
Carolyn Moore  
Lisa Morgenroth



Trish Morit  
Jeff Mullaney  
Steve Murray



Kim Nacke  
Erik Neilsen  
Amy Niblak

# Sophomores Sophomores

Cynthia Nobriga  
Maseko Nxumalo  
Cheryl Oldenkamp  
Lisa Otto  
Michelle Parse  
Andrea Peterson



Bretta Pirie  
Susan Ponting  
Loren Portwood  
Charlyce Pugh  
Kurt Rasmussen  
Tami Rebman



Jennifer Reiter  
Ann Renner  
Kim Riemland  
Michael Ritter  
Tim Robblee  
Chris Roberts



Eric Roecks  
Mary Rohrman



Ann Rowland  
Ron Rupke



Stephanie Russell  
Lisa Ryan



Laurel Sanford  
Debbie Saparto  
Stephanie Schertenleib  
Rob Schliebe  
Darrin Schmidt  
Jennifer Seyler

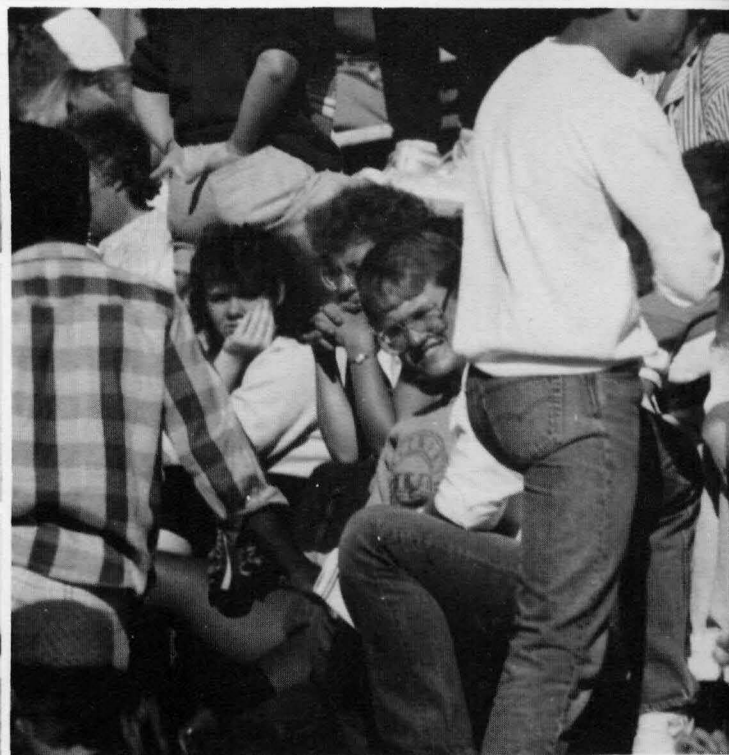

# Sophomores Sophomores



Jay Smith  
Tammy Smith  
Robert Sparks  
Lori Steinmetz  
Dave Stephens  
Stephanie Stephens

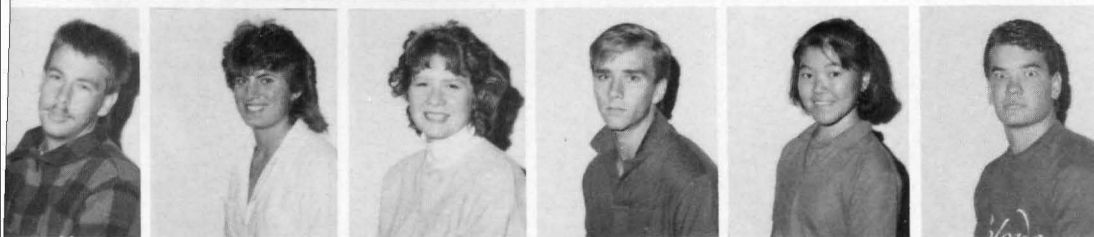

Paul Spear  
Kristen Steffens  
Sara Stewart  
Shad Stoddard  
Nobuko Tanaka  
Mathew Thompkins



Randy Turner  
Barbara Tussing  
Tim Vanderdoes  
Charlene Veltri  
John Wall  
Scott Weigand

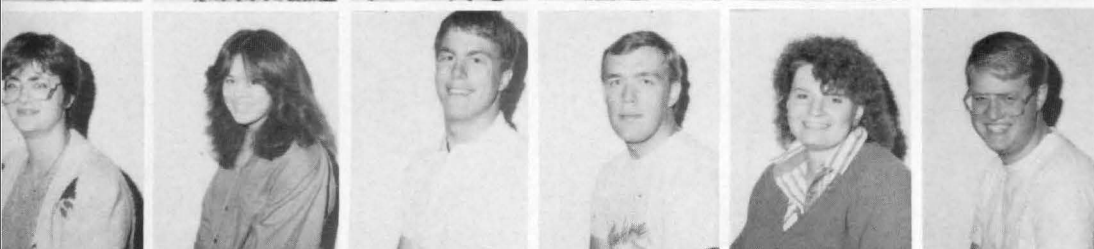

Caran-Marie Weston  
Traci Weston  
John Wickman  
Theodore Wilson  
Elizabeth Windsor  
Tad Wisenor



Riann Wishon  
Kim Womack  
Bethany Woodard



Stan Woods  
Trixi Yotsuda  
John Young



Lynae Young  
Janet Zaugg





A Celebration of  
**WINTER**

# Tis' the Season to Be Busy.

"Stressing in a Winter Wonderland," should have been the theme song for the Christmas Season on Whitworth College.

With finals the following week, Jan. Term studies to be considered, and Christmas break just one and a half week away it is a wonder that the students of Whitworth had a chance to participate in the Christmas Activities.

However, a strong sense of the Christmas spirit encourage a great majority of students to participate in the many activities. Activities included: the Choir Festival, the Christmas Cookie Party in the HUB with Santa, the Christmas Forum, "Santa Claus, The Movie," the Christmas Ballet, the Christmas Dance, and the Candlelight Church Service.



TOP: Laurie Dunlap, Heidi Franz, and Annie Boulet sing "Let It Snow, Let It Snow" at the tree lighting party. FAR RIGHT: Serving Linda Yochum a piece of the Christmas Ham Dr. Guder joins in the Christmas celebration with the students. BELOW: Smile and say "Presents." Tamara Weselius, Michelle Morin, and Laura Parker pose for a Christmas photo. RIGHT: Finishing off his second serving of ham Steve Broughton smiles at the camera.



BELOW: Whitworth students admire the new Nativity scene created by the Physical Plant. BOTTOM RIGHT: Joining the students for a Christmas dinner is Dr. Mounce. BOTTOM LEFT: Smile big for Santa. Dala Wagner and Kim Devilleneuve have their picture taken at the HUB Christmas party.

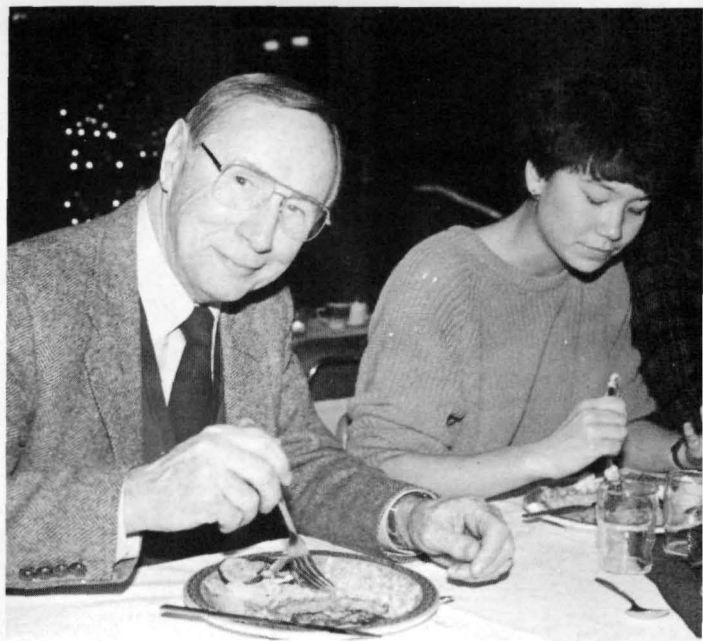
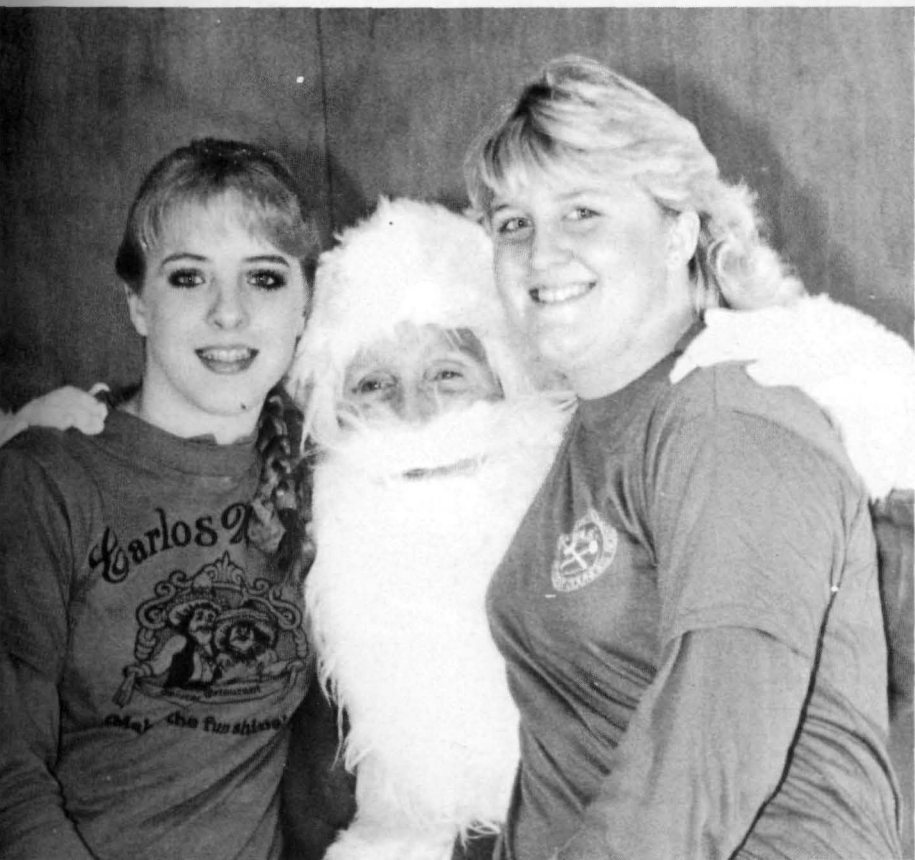



Winter Cheerleaders, 1986-1987 include: Janice "JJ" Klesch, Tauni "Boppi" Boppell, Andrea "Bottie" Durrell, Mike "Fathead" Peters, Lisa "Kitty" Hepper, Tim "Schwin" Blount, Sussie "Q" Brown, Scott "Sting" Longacre, Cindy "Gummy" Nobriga.

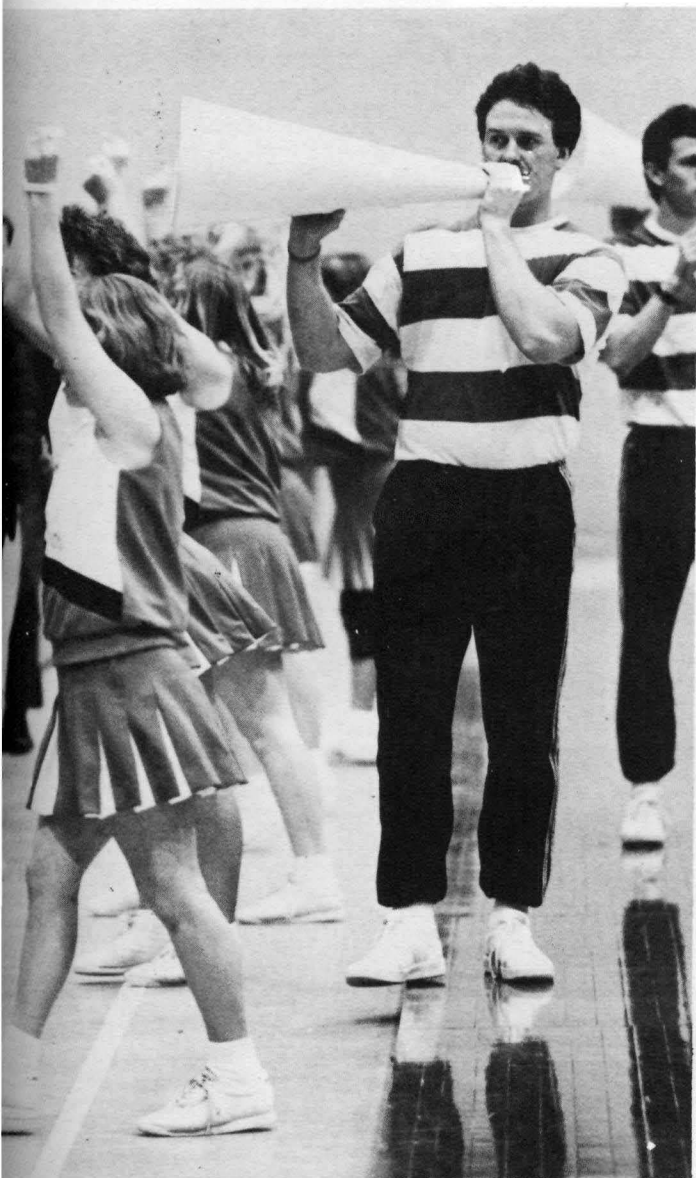

TOP LEFT: Mike Peters gives a yell as the crowd looks on. TOP RIGHT: The squad cheers the Bucs on with a cheerleading routine. LEFT: Whitworth's winter cheerleading squad takes time out for a team photo.



# Men's Basketball

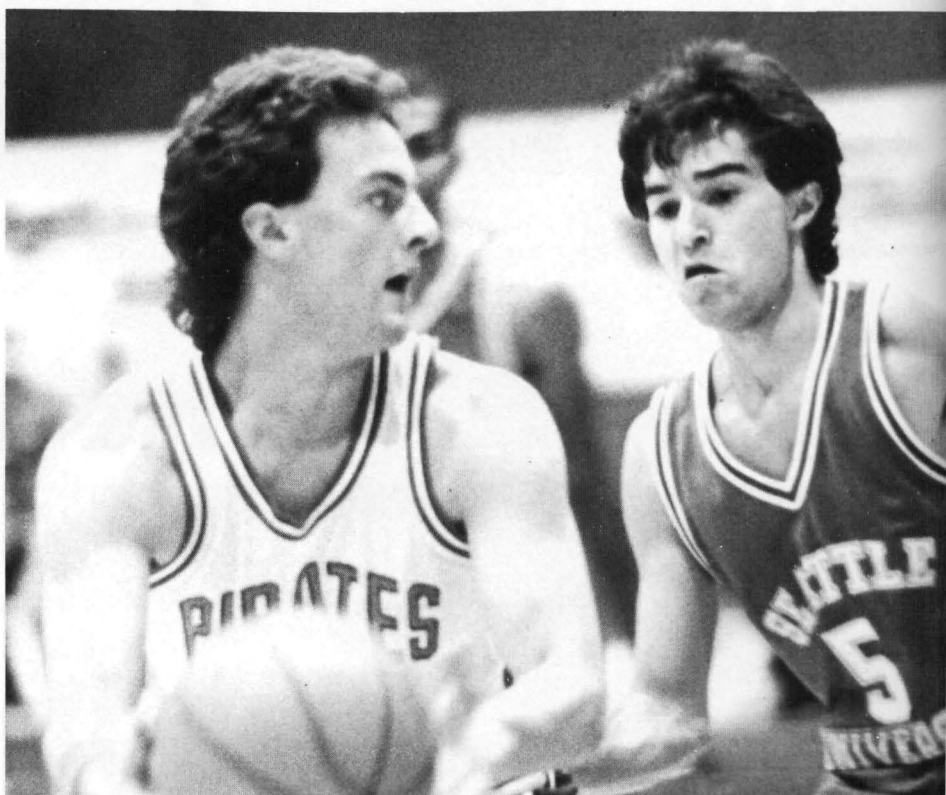
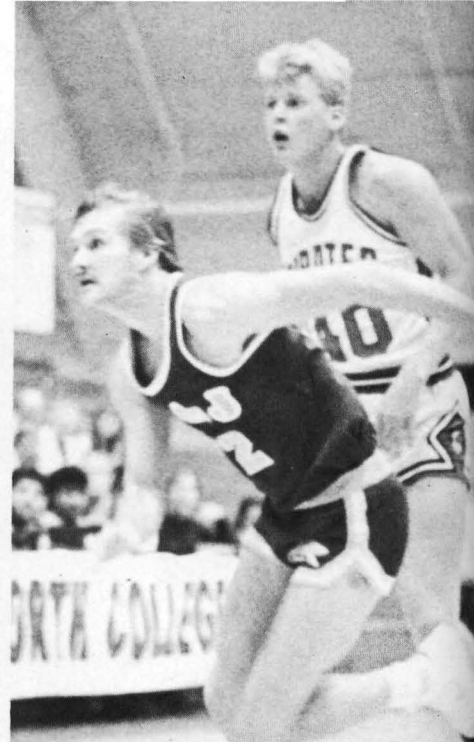
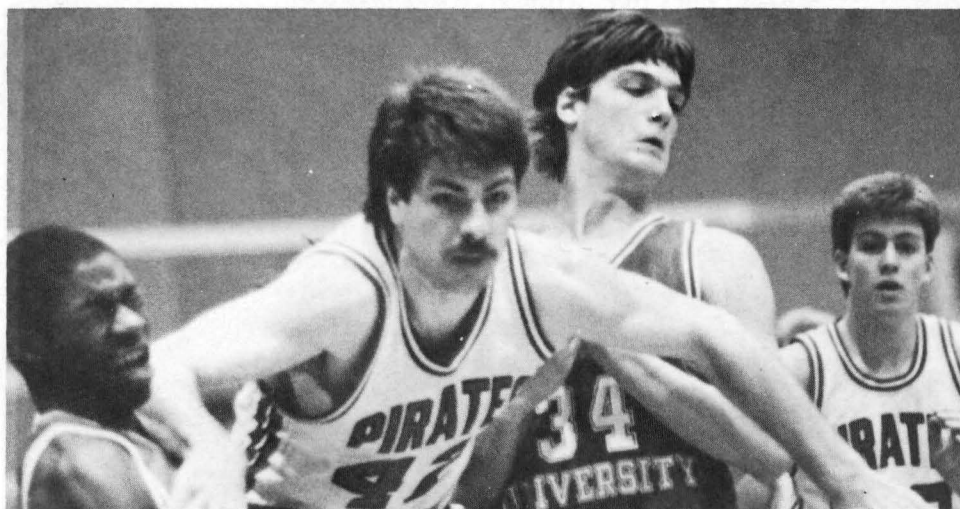

Fast competition, involvement in a close knit group, travel, and the opportunity for each member to excel, describes the Whitworth Basketball team.

The season ended with approximately a half and half record and a basket full of memories. How about the game in Sitka, Alaska? Even though they had to wear Sitka's uniforms because Whitworth's luggage was lost by the airline, our team's colors came through.

Other fun places the team played at included Edmonton, Alberta, Oregon, Idaho, and over Christmas break California. While in California the basketball team hit the beaches, visited Bever-

ly Hills, UCLA, Disneyland, and of course the Rose Bowl.

As the season progressed, the team grew to stick together and play together in precision.

Team captain and leading scorer, senior Brian Meyers, who topped a 44 year 1000 point record, lended his leadership skills and strong drive to drive to his teammates.

"Coach Warren Fredrichs and the team are special to me. I gained a lot and leaned that it is really important that everybody plays and takes a part," commented Brian Meyers. And that they did as Whitworth basketball players completed another season.

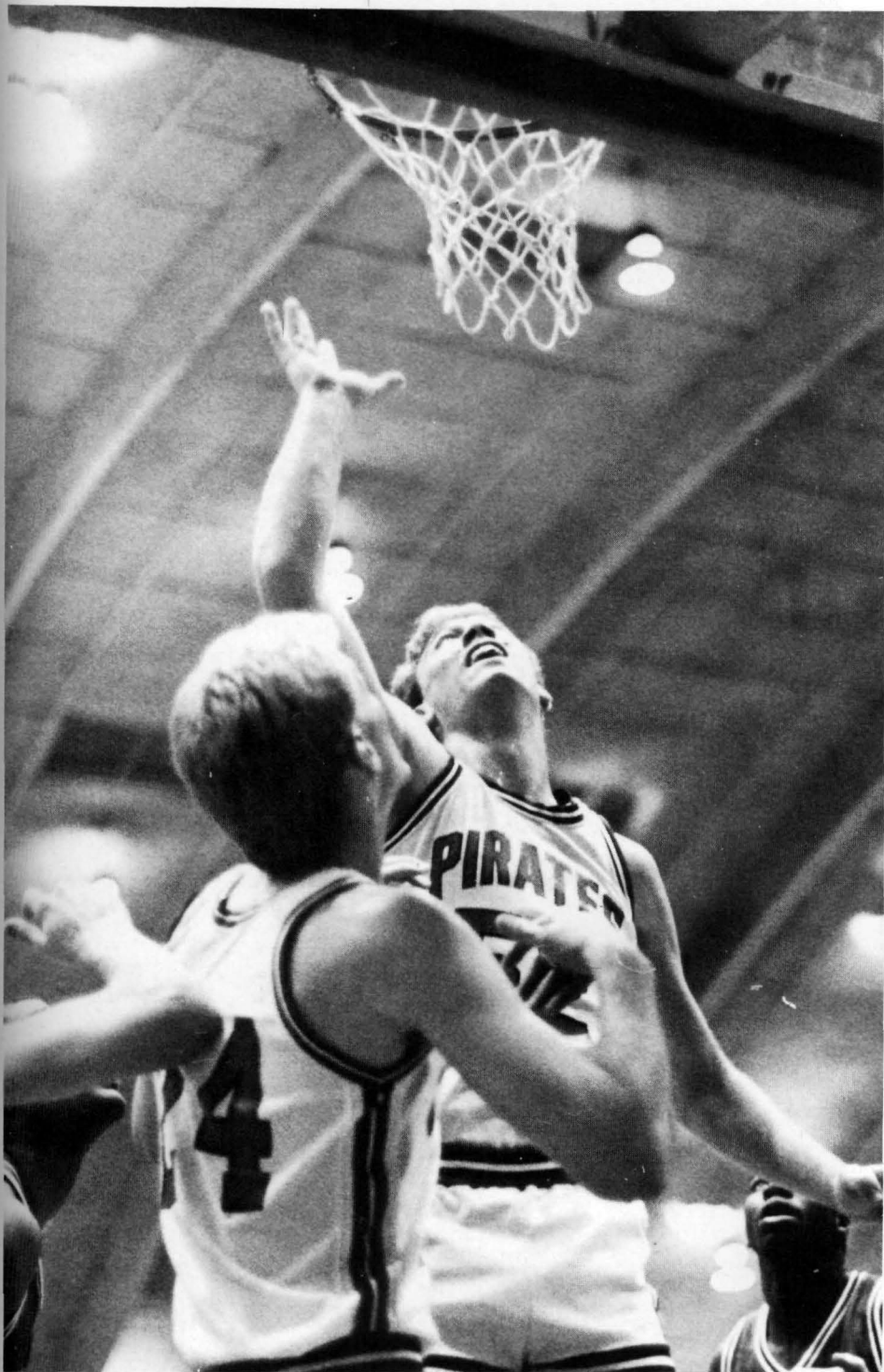

PAGE 70 — TOP LEFT: Breaking free of the opposition Les Osmond jumps back into the game as Mark McVay rushes forward. TOP RIGHT: Steve Street races the opponent for the ball. BOTTOM LEFT: Blocked by #30 Jon Eekhoff strains for the two points. BOTTOM RIGHT: Quick reflexes took Scott Strong and the Bucs to the top. PAGE 71 — LEFT: Randy Turner scores two points as Jon Eekhoff blocks the opposition. BELOW: "Up and In" a perfect jump shot by Jeff Todd. BOTTOM LEFT: A long shot and score for Brian Myers. BOTTOM RIGHT: Looking for an open Buc Todd Martin is ready to pass the ball.

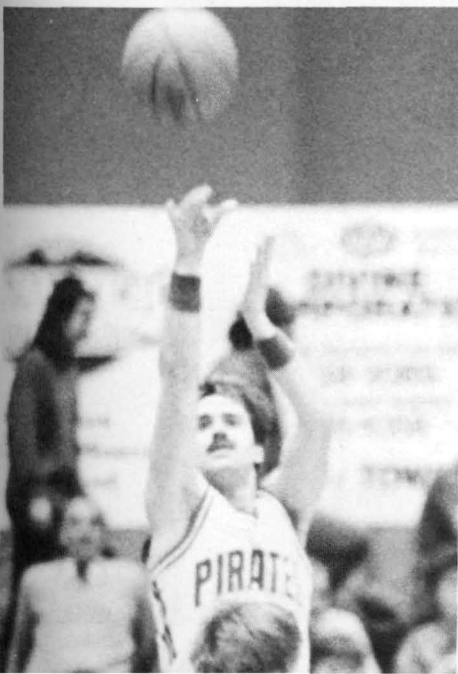

# Sweat Pays off for Lady Bucs

"It's hard to stop our team!" proclaimed Lady Buc, head coach, Paula Nunnely. Nunnely took on the head coach position after having been the assistant coach for two years. As head coach she was determined to "provide a program in which girls would play well and have fun, so that on graduating, players would remember their career as a completely positive experience."

Mid-season, Nunnely scheduled a meeting after sensing a lack of cohesiveness in the team. "Personality conflicts had arisen and needed to be overcome before the team could win together." The Lady Bucs overcame their problems and came together to beat the top teams in the league. Games were played in which all who played scored six or more points. "I'd say they the team feel great about each other," Nunnely stated.

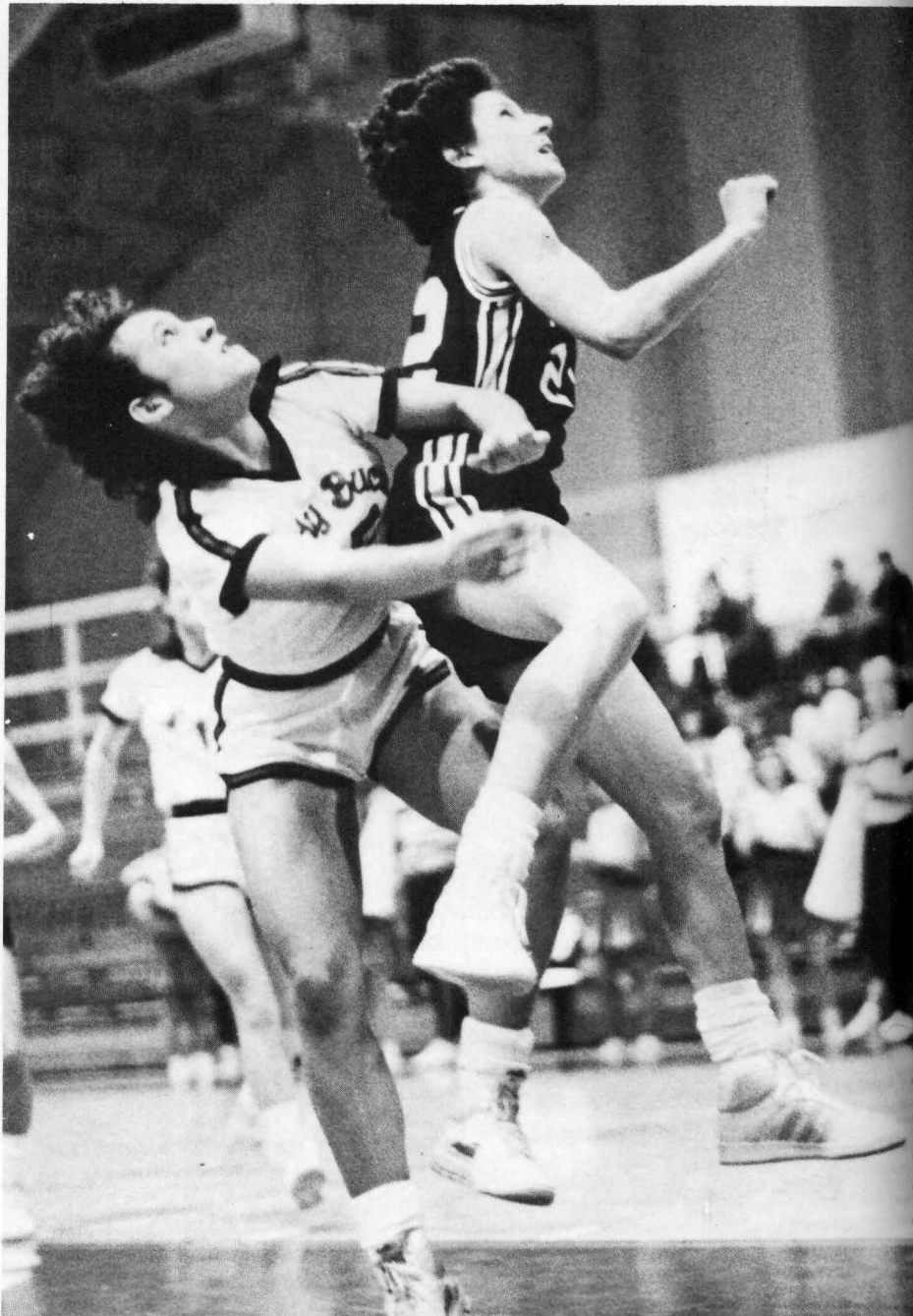
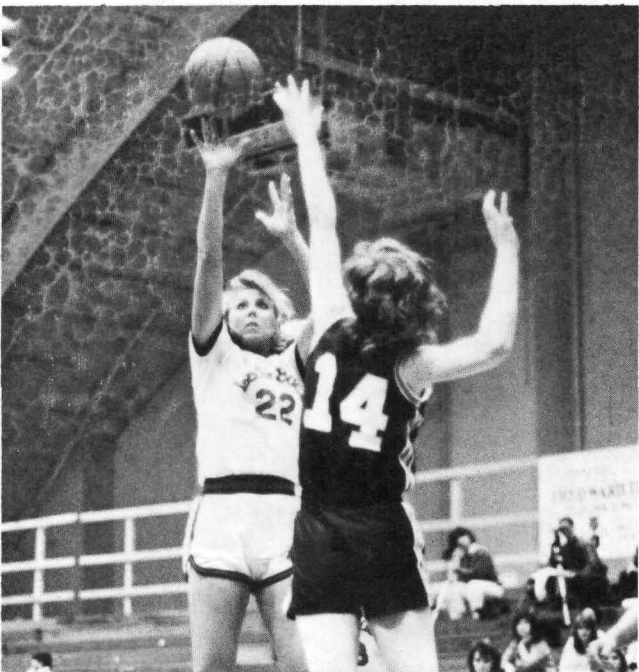
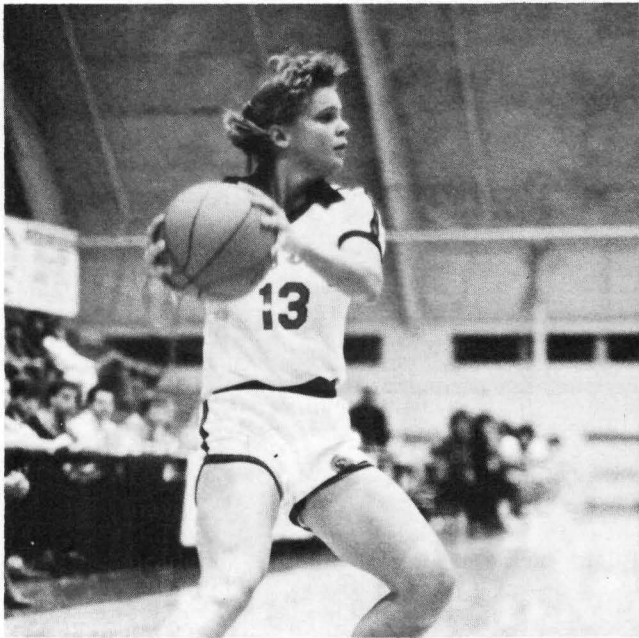

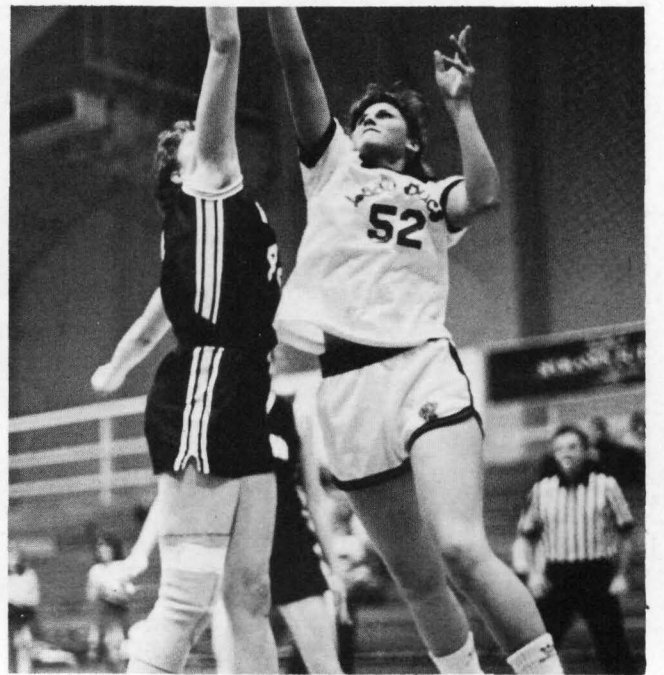
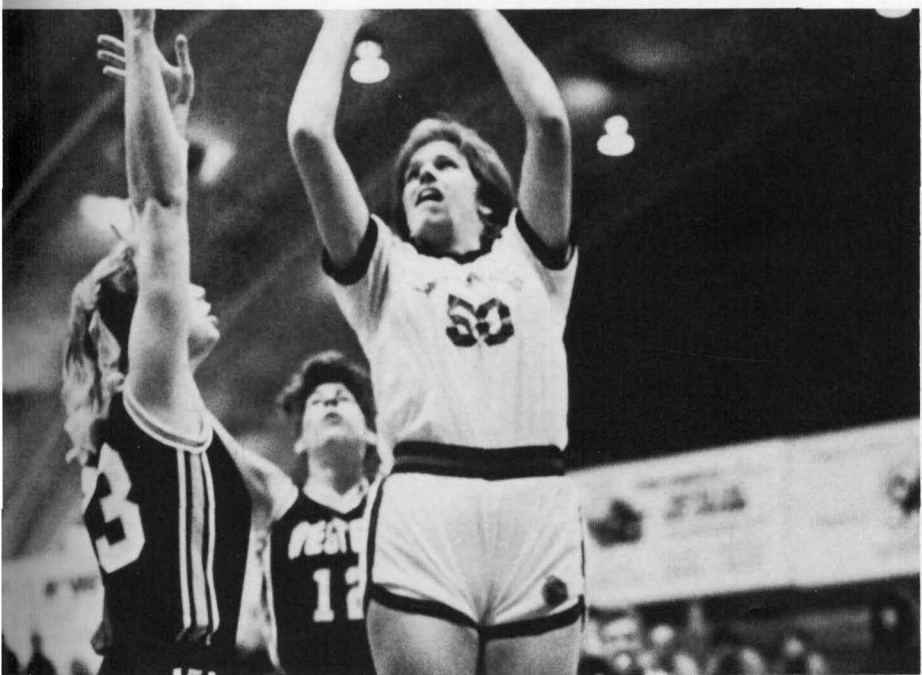
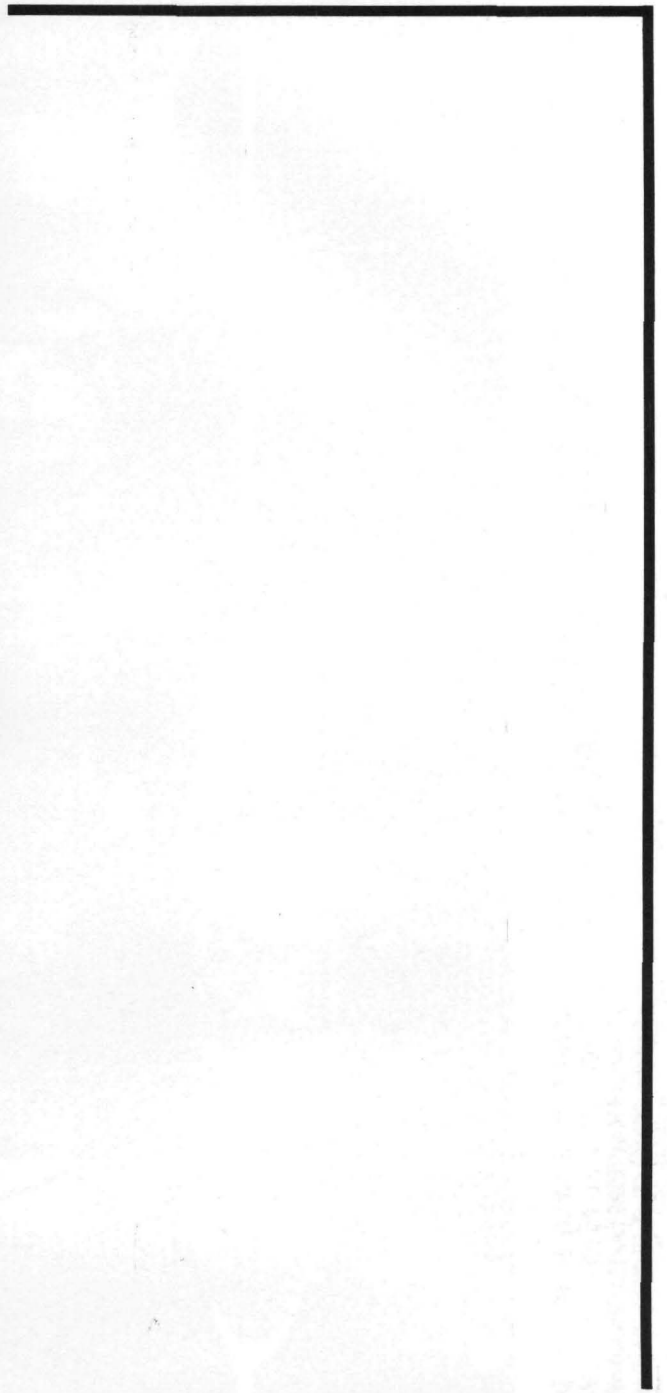



# 1987 Men's Basketball

**FIRST ROW:** Scott Strom, Steve Chaney, Mark McVay, Brian Meyers, Barry Holley, Todd Martin. **SECOND ROW:** Manager: Kurt Helmcke, Assistant Coach: Ray Peters, Jon Eckhoff, Les Ozment, Randy Turner, Jeff Todd, Steve Street, Head Coach: Warren Friedrichs, Assistant Coach: Darrell Boorman.

# 1987 Women's Basketball

Head Coach: Paula Nunnally, Assistant Coach: Terry Byrne. **FIRST ROW:** Kris Collyer, Lisa Vallem, Susam Thompson, Annette Heeling, Donna Rodenhurst, and Mary Adams. **SECOND ROW:** Susan Westphal, Cathy Braiff, Kaylene Krug, Mary Allard, Yvette Reeves, Janine Hoffman, and Janelle Kriewald.



# Juniors Juniors Juniors Juniors

Lorri Albin  
Sean Alcantara  
Sally Allen  
Kristen Anders  
James Anderson  
David Anderson



Travice Apple  
Jeff Bare  
Mary Bear  
Brad Beck  
Tonia Bendickson  
Craig Bennett

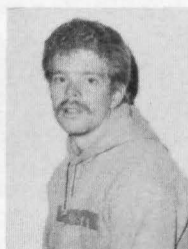

Chris Berg  
Timothy Black  
James Blakely  
Joanna Blanford  
Tim Blount  
Armand Boatman

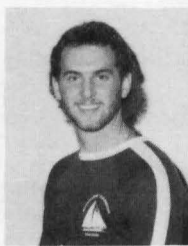

Don Bocksch  
Jonathan Boston  
John Boyer  
Alan Bracken  
Mary Brennecke  
Brenton Mason



Elaine Brown  
Kendra Carey  
Pia Christensen



Jody Church  
Carolyn Click  
Andrew Collins



Julie Critchlow  
Derek Cutlip  
Lisa Davis

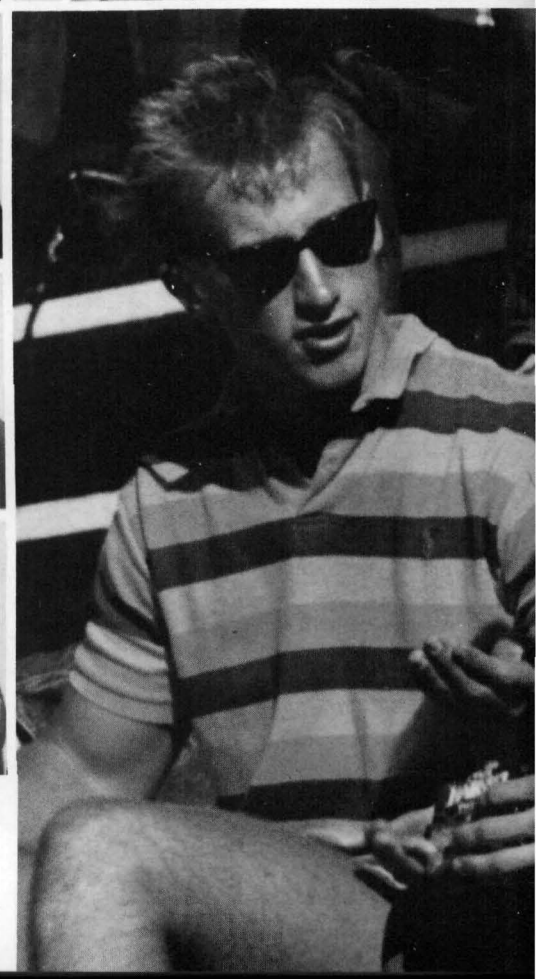

# Juniors Juniors Juniors Juniors



Yvonne DeChance  
D'arcy Dent  
Jennifer De Mund

Teresa Devereaux  
Elena Dias  
Elizabeth Dillingham

Jeff Dobson  
Steve Doyle  
Laurie Dunlap



Linda Erikson  
Ianetia Faamamafa  
Sheila Farrea  
Jim Ferguson  
Tammara Flugel  
Janae Fox



Trevor Francis  
Heidi Franz  
Evelyn Fridley  
Karlean Fuller  
Anne Gallagher  
Steve Garrney



Robert Gaylord  
Ty Gebhardt  
Janet Geilow  
Ted Gerken  
Cindy Gillespie  
John Goodell



Christinà Green  
Tim Groe  
Stephanie Halton  
Laura Hanson  
Nancy Harnar

# Juniors Juniors Juniors Juniors

Linda Hart  
Heather Harwell  
Allison Heiser  
Alex Heiser  
Kelly Henriksen  
Tim Henson

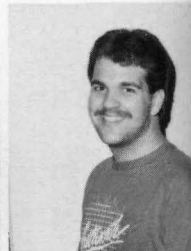

Janine Hoffman  
Hiede Holmes  
Daphne Howe  
Lana Howe  
Hydi Ann Invencion  
Kari Jacobson



Tim Jacobsen  
Ronn Jennings  
Lori Johnson  
Derek Johnson  
Paul Joireman  
James Jones

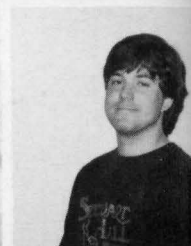

David Keenan  
Larry Kelly  
David Kennaly  
Donna Kern  
Laurena Ketzel  
Myung Goo Kim



Tom King  
Phillip King  
Betty Kube

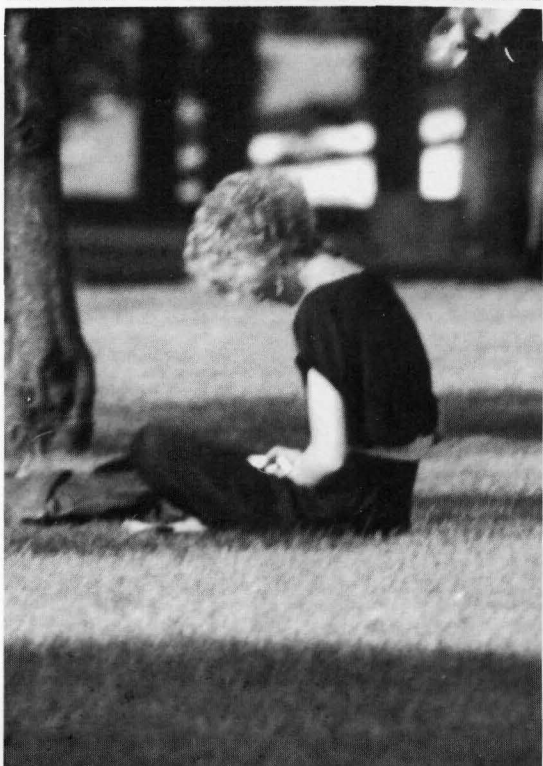

Keri Kwake  
Charlotte Lawson  
Kristen Lee



Paul Lee  
Karen Leh  
Sheri Lewis



# Juniors Juniors Juniors Juniors



Kurt Liebert  
Eric Lodjic  
Scott Longacre  
Emily Lower  
Karen Mabeus  
Amy Jo Macaulay



Terry Malson  
Mike Manley  
Mark Manley  
Lori Manteuffel  
Lori Markham  
Lissa Marshall



Phil Maulding  
Louise Mc Cann  
Damon Mc Cauley  
Bill Mc Cormick  
Scott Mc Quillen  
J.B. Meade



Richard Merrill  
Aileen Miley



Lana Miller  
Rimon Moses



Kelly Neely  
Kelli Nelson



Jeff Newcomb  
Michael Noel

# Juniors Juniors Juniors Juniors

**Susan Odone**  
**Bill Oliveros**  
**Paula Olson**

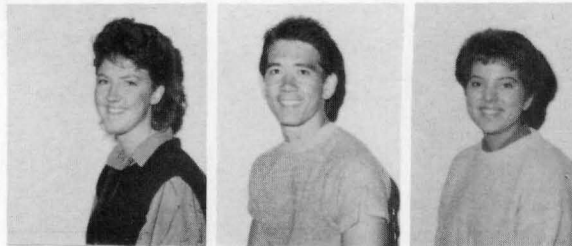

**Dawn Orr**  
**Les Ozment**  
**Colleen Paine**

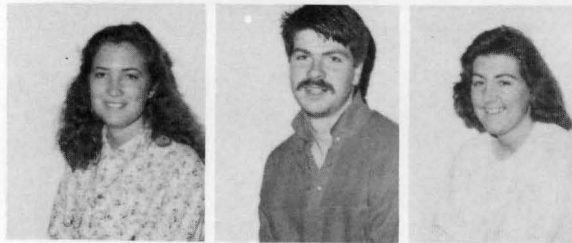

**Leah Palmberg**  
**Mary Palmer**  
**Harriette Payton**



**John Pearson**  
**Elizabeth Peterson**  
**Michael Platni**



**Mark Prentice**  
**Paula Pulver**  
**Jeanee Quan**  
**Stephanie Redelsperger**  
**Keith Reed**  
**Leilani Rego**



**Jill Reynard**  
**Chris Ringer**  
**Matthew Rise**  
**Dave Rohrman**  
**Laurie Ross**  
**Randy Russell**



**Elisabetha Sambrotta**  
**Yvette Sapp**  
**Michele Sato**  
**Toni Schumacher**  
**Patrick Seifer**  
**Kathy Sharp**



# Juniors Juniors Juniors Juniors



Cordelia Small  
Kenneth Smith  
Bob Smoldt  
Leslie Sowell Jr.  
Greg Spencer  
John Sauers



Holly Stone  
Steve Street  
Scott Strom  
Susan Sutherland  
Susan Taylor  
Jason Thompson



Jeffrey Todd  
Laurie Waltz  
Stephanie Welty  
Wayne Wenstrom  
Mel Westlake  
Peggy Wilde



Rebecca Williams  
Steven Williams  
Anne Wilson  
Robin Worrell  
Wendy Wu  
Paula Van Zanten



Lisa Villevik  
Al Vorderbruegger  
Fransic Xavier  
Liz Zirkle

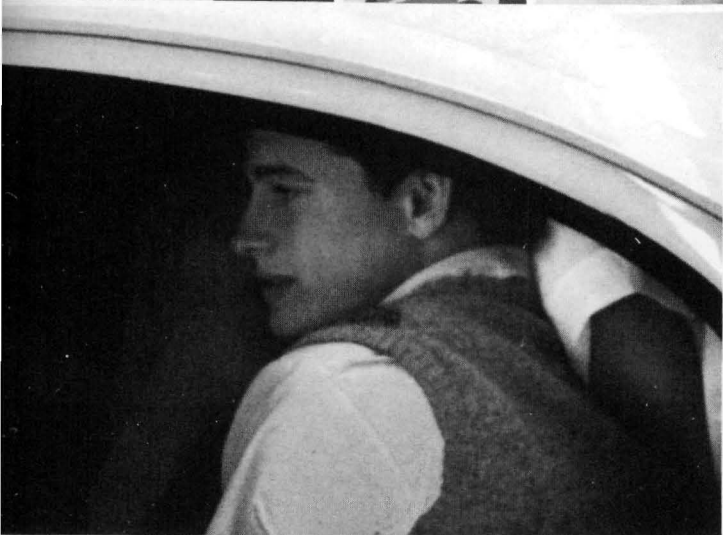



# A Celebration of ASWC

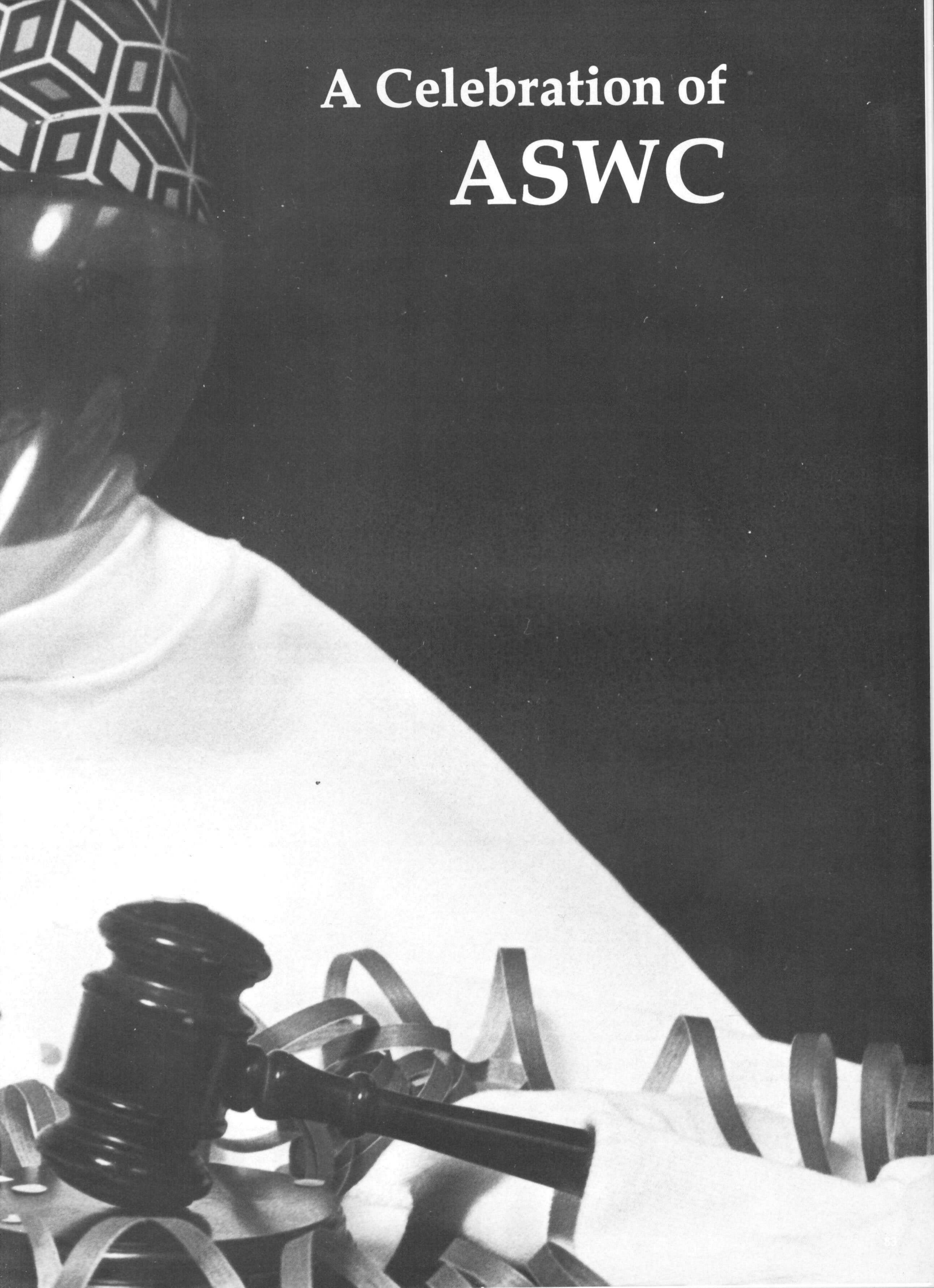

## J. B. Meade — President

*Major: History and Political Science*

*Why did you campaign for your position?* I ran for ASWC President because I wanted to see ASWC deal with the "hard" issues and concerns of the Student Body.

*What was your major accomplishment in office?* Further clarifying the mission and goals of ASWC through the Senate and House discussions.

*According to you what is the purpose of ASWC?* ASWC's primary focus is to provide the Student Body with quality entertainment and to serve the student population.

*What do you see in ASWC's future?* I see ASWC in the future handling tougher issues, being more creative with projects of ASWC, and being more effective as a respected student voice.



## Steve Broughton — Executive V.P.

*Major: Speech Communications*

*Why did you campaign for your position?* Being involved in other areas of ASWC, I grew to love the organization and wanted to serve the student body in its entirety. I saw the position of EVP as fitting the area I could best use my talents.

*What was your major accomplishment in office?* I do not believe any major accomplishments were the result of one person. Rather it was a combined effort of those involved. A greater sense of cohesion within the legislative bodies, Springfest 87, and attention to Public Relations were some of the areas impacted by this year's ASWC administration.

*What do you see in ASWC's future?* Anything and everything! ASWC is more flexible than most students realize. The leadership and personalities of the students will move the organization. My forecast? Blue sky!!



## Trey Malicoat — Financial V.P.

*Major: Public Relations*

*Why did you campaign for your position?* To become involved in the financial workings of the college and to serve as a leader who would voice the desires of the student body.

*What was your major accomplishment in office?* Establishing respect for ASWC on the part of the faculty and administration.

*What do you see in ASWC's future?* I see ASWC becoming a giant team of active students concerned with college politics and the betterment of life for the student body.

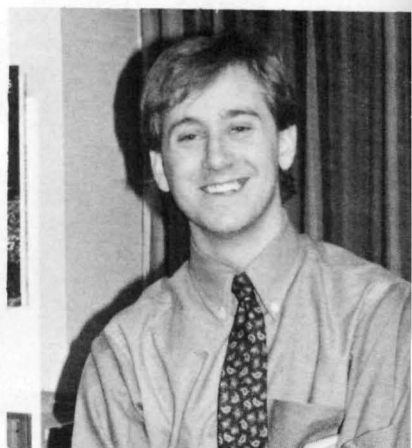

# ASWC SENATE



SENATORS, First row: Delaine Swenson, Rimon Moses, Jim Bennett, Trey Malicoat, Marty Miller. Second row: Valerie Eckley, Trish Morita, Susan Elledge, Steve Broughton, JB Meade, Lori Clements, Kurt Melmcke, Keith Blodgett, Glenn Smith.

HOUSE OF REPRESENTATIVES, First row: Trey Malicoat, Wendi Barram, Marianne Deal, Mike Peters, Linda Washburn, Shawn Dewberry. Second row: Steve Broughton, Steve Flegel, Wendi Reed, Les Ozment, Kim Harris, Pamela Wandler, Dana Borg, Eddie Davis, Julie McClun, JB Meade, Glen Smith.

# ASWC HOUSE OF REPRESENTATIVES



# The Backbone of ASWC

**RIGHT:** Overseeing the operations of ASWC is Glen Smith, Director of Student Activities. **LOWER RIGHT:** "Help, Susan! I need a car for ASWC business!", Help Susan! I need some typing done!" Susan Blair the ASWC Administrative Secretary keeps the operations running smoothly. **LOWER LEFT:** Taking care of the accounts for ASWC is Linda Yochum.

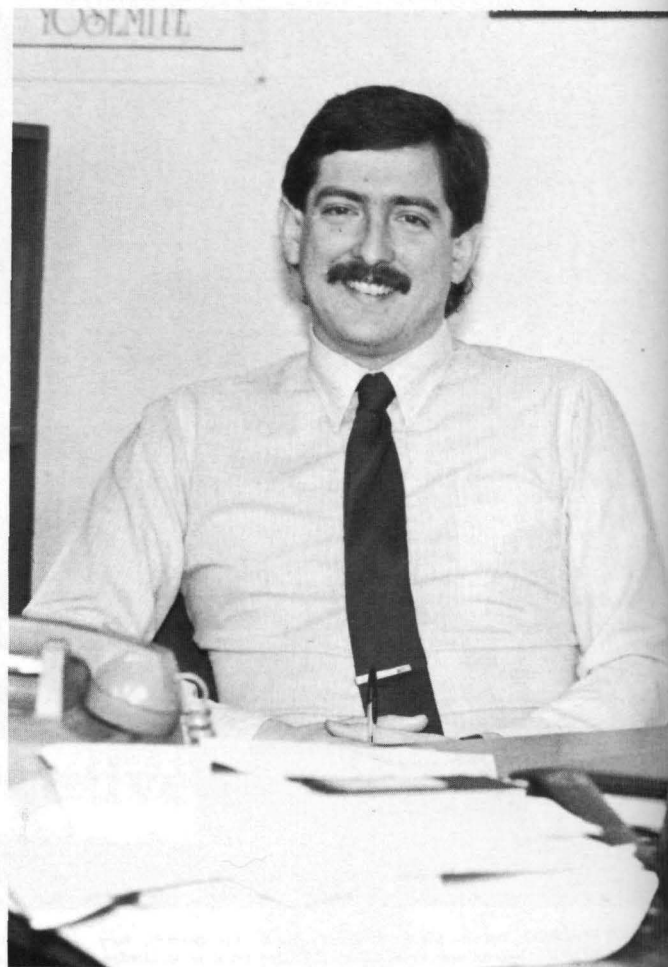

# KWRS — The Nu Muzik 90 FM

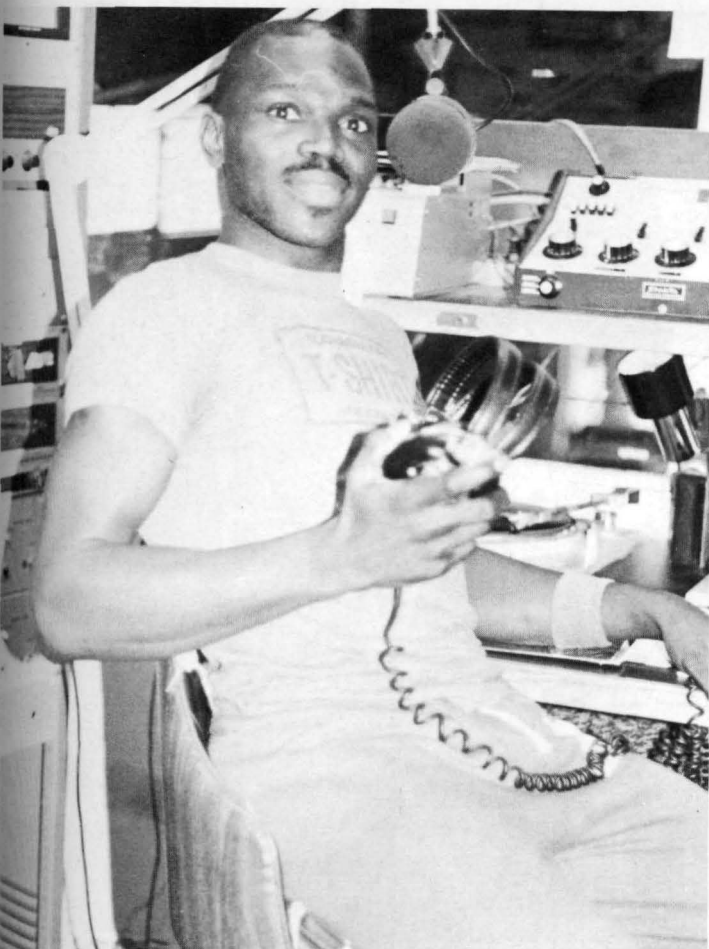

TOP: KWRS, Nu Muzik 90, is brought to you by: **FIRST ROW:** Mary Palmer, Sherry Lewis, Susan Fleshman, Gina Copp, Kristen Anderson, Gayle Reddekopp, John Young. **SECOND ROW:** Mary Burwell, Heidi Smith, Laurie Schlossberg, Miriam Cox, Steve Gaffney, Darren Harris, Tonia Bendickson, Dala Wagner, Kim Devilleneuve, Trance Apple, Trish Baird, Steve Chaney. **THIRD ROW:** Mary Bare, Willie Stewart, Stewart Woods, Scott Heinz, Doug Bosworth, Matt Woodruff, Ken "Animal" Jamison, Paul Markillie, Eric Slippert, Dave Fish. **LEFT:** Jamming to the tunes, Rod Lee kicks back. **ABOVE:** Managing KWRS: Miriam Cox, Steve Gaffney, Darren Harris, Tonia Bendickson, Steve Williams.

# The Whitworthian — Keeping Students Informed



**ABOVE: MEMBERS OF THE WHITWORTHIAN STAFF INCLUDE: Michelle Morin, Gina Johnson, Mike Rough, Ted Wilson, John Sowers, Ed Shepherd, Lissa Marshall, Susan Fleshman, John Boyer, Barb Visser, Lori Johnson, Lynn Sievers, Jill Noel, Philippe Coulon, and Jeff Gardiner. RIGHT: MAKING SURE THE PAPER IS PRODUCED ONCE A WEEK ARE: the Section Editors, Steve Meggs, Shiela McFarren, Debbie Sapparto, and Steve Brown; Editor-in-Chief, Bob Coleman; and advisor, Gordon Jackson.**



# The Natishi

# The Cycling Club



ABOVE: PRODUCING THE 1987 YEARBOOK WAS: Steve Olsonowski — Editor, Joy McCallum, Assistant Editor, Bruce Eckley — Photo Editor, Heather Harwell — Photographer, and Vicki Baroch — Layout Designer.

BELOW: MEMBERS OF THE 1986-87 CYCLING CLUB INCLUDED: Leonard Nordfleet, Russ Sturgeon, Brent Soderberg, Michael Lawrence, and Peat Sutherland.



The George Whitworth Club

The Anna J. Carol Club



ABOVE: MEMBERS OF THE "W" CLUB FOR 1986-87 INCLUDED: Lary Everson, Larson Floor, Mark Springer, Bill Johnston, Kirk Rector, Eddie Davis, and J. B. Meade.

BELOW: Goofing off in the Warren's Lounge is the "C" Club. MEMBERS INCLUDE: Laurie Clements, Dawn Orr, Michelle Connor, Denise Smith, Mary Palmer, Lori Manteuffel, Debbie Arsenault, Nancy Beener, Kristen Johnson, and Julie Farley.



# The Asian American Club

# Ski Club



ABOVE: THE ASIAN AMERICAN CLUB MEMBERS ARE: Lani Espinoza, Julie Yonamine, Hydi Invencion, Jeanee Quan, Michele Sato, Troy Nishikawa, Iliad Choe, Sanford Chang, and advisor Rose Howell.

BELOW: Hitting the slopes this winter was the Ski Club. MEMBERS ARE: Paul Schoening, Kurt Rasmussen, Kendra Carey, Doug Bosworth, Mary Furuness, Craig Bennett, and Ty Gebhardt.



# Urban Ministries — Reaching Out to Spokane

Urban Ministries is made up of a group of students who are committed to Jesus Christ and are concerned about the urban poor. We get together once a week to pray and talk about the needs of Spokane and how we can go about serving there. Some of our activities have included visiting Senior Citizens living in the downtown area and "street witnessing" to street kids on Friday nights. This past year we were also able to provide a Thanksgiving dinner of our friends from Mid-City Senior Center. Our goals for next years are to expand our ministry with the help of other Urban Ministry organizations and churches in Spokane to better meet the needs downtown — especially with the youth. We are all excited to see what God has in store for Urban Ministries next year and in the year to come!



# Volleyball Club — Fun and Competition



The purpose of the Volleyball Club is twofold: 1) to provide Whitworth students with the opportunity to play organized volleyball yearround in order to play good ball, improve individual skills and to have a whole heck of a lot of fun and 2) to operate a high competitive men's USVBA (United States Volleyball Association) Club team. On the recreational side, the club has been heavily involved in intramural volleyball, put on a mixed doubles tourney (with, hopefully, more to follow in the spring) and played together in the Fieldhouse almost every Sunday. The men's team, which practices once or twice a week, has played in a number of men's tournaments in Spokane, Cheney, Pullman, and Seattle. They have also played a number of home matches against Eastern Washington University and Spokane volleyball club teams. The young Whitworth group has had a learning season while still remaining competitive with the top teams in their region but should be a force to reckon with next year with a year of experience under its belt.



# The International Club — An Intercultural Experience



International Club is a special club on Whitworth campus because of its unique purposes. First, through its intercultural experiences, the club helps members to understand other cultures and this understanding leads members to build a world view. The club introduces foreign cultures to the campus which is based on American culture. Second, the club provides an opportunity to American students to travel the world by just being in the school. Third, it provides an aid to help foreign students adjust easily to American culture. With those purposes, the International Club has had activities such as the International Week on Refugees, the International Banquet, the spring trip to California, hosting a dance, a cultural exchange party, and sports. The International Club will make you open your eyes to the wide world.

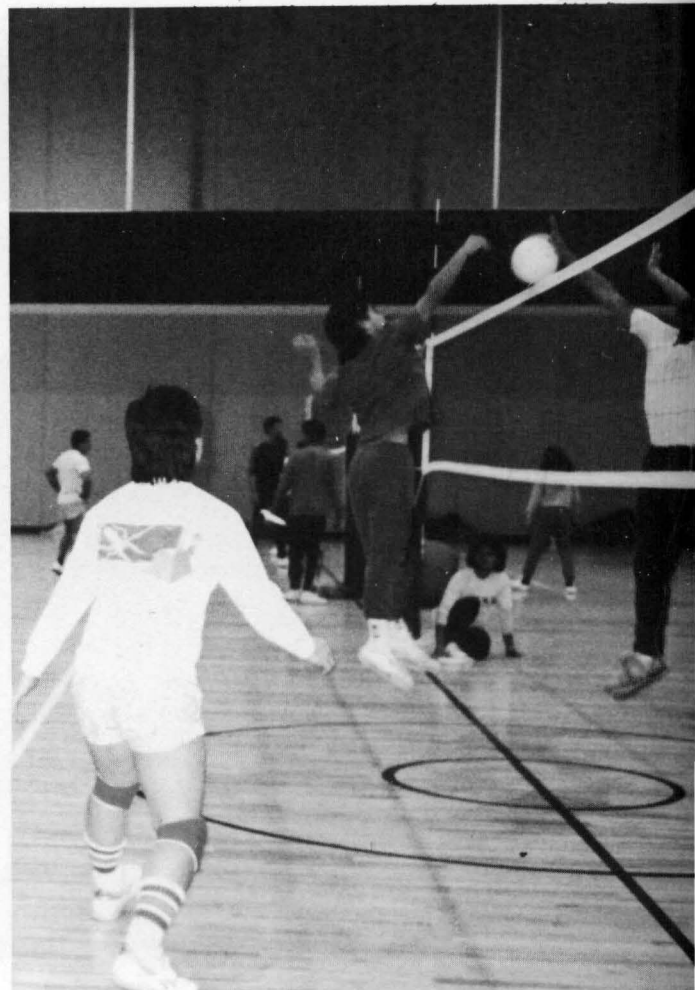

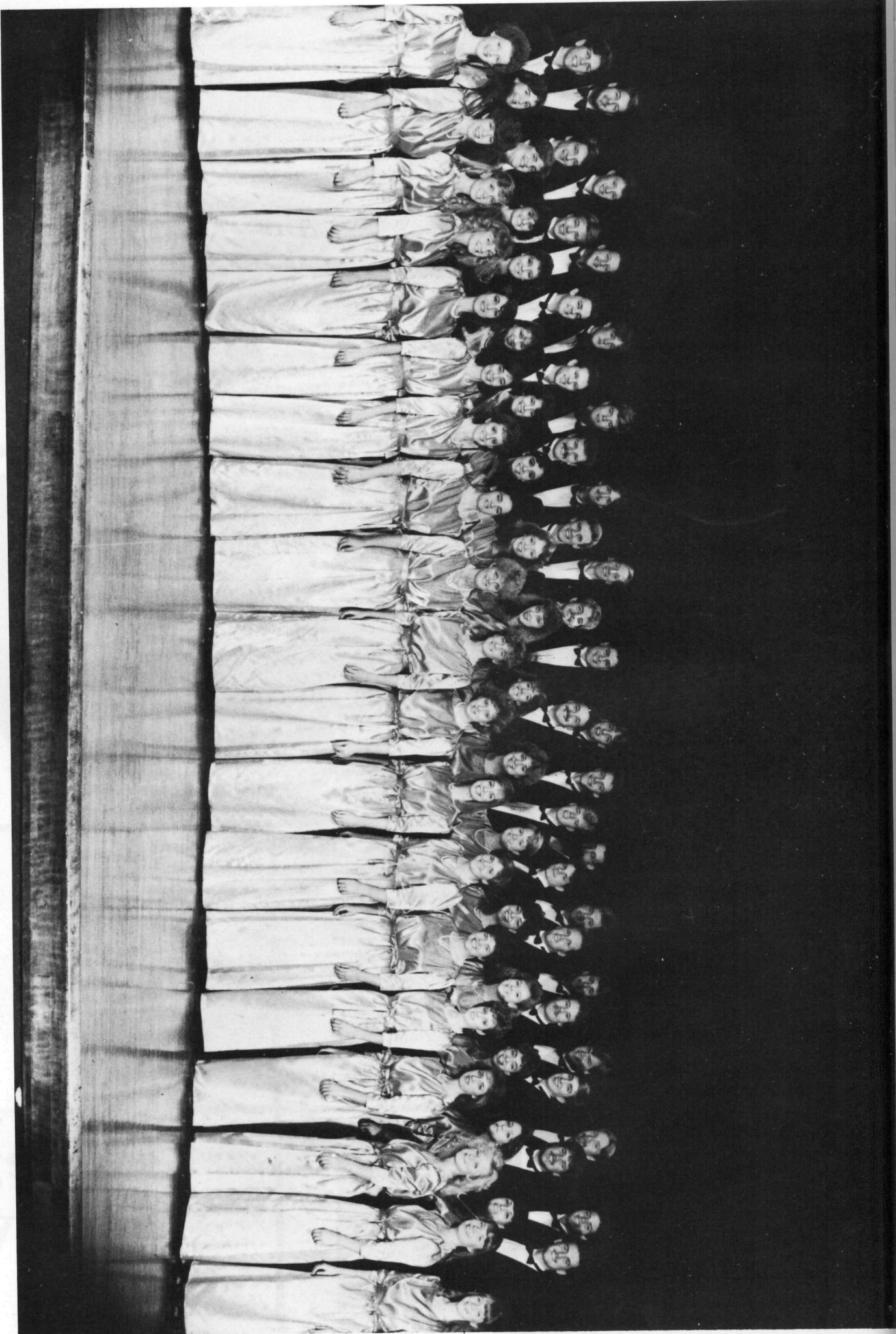

**Whitworth Concert Choir 1987**

# Just Around Campus

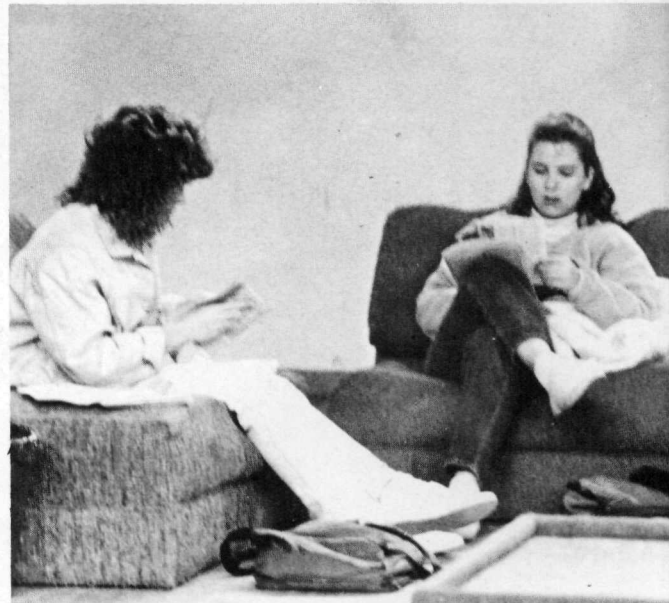

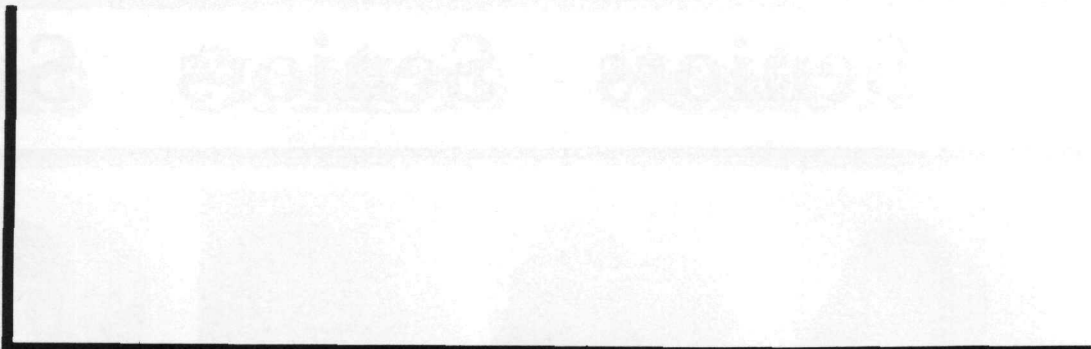
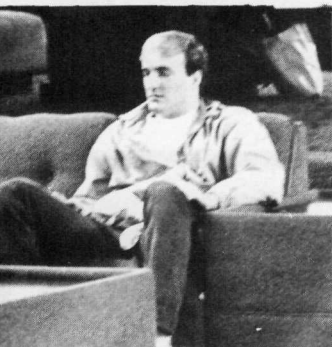

# Seniors Seniors Seniors



**Lei-Ann Akay**



**Mari Anderson**



**Michael A. Anderson**  
Computer Science

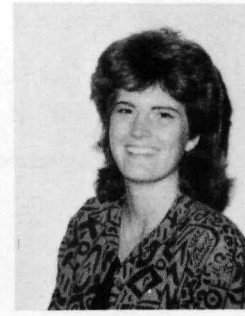

**Debra A. Arsenault**  
Biology



**Patricia J. Baird**  
Communication

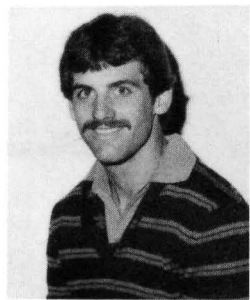

**Darren Barbee**

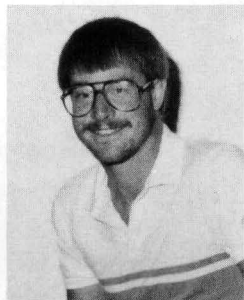

**Chris. D. Barnhart**  
Education

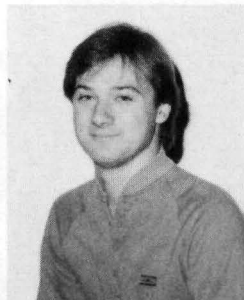

**Kevin L. Baublitz**  
History



**Joni Baysinger**

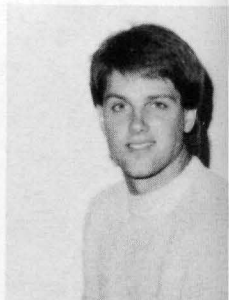

**Richard C. Bolen**  
French



**Melora L. Brooks**  
Psychology

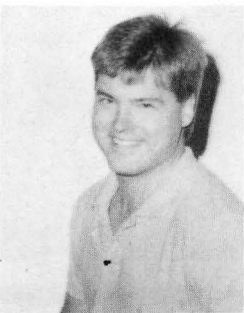

**Barry K. Brown**  
Music



**Danielle M. Brown**  
Psychology



**Gayle L. Brown**  
Elem. Ed.-English

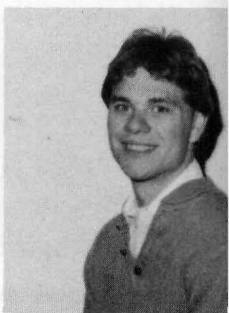

**Steven T. Brown**  
Communication

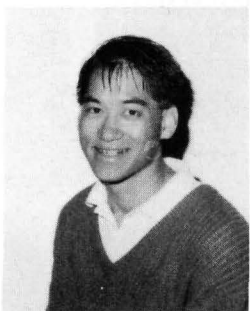

**Steven Broughton**



**Nancy Buehner**



**Deborah L. Burkhart**  
English



**Bonnie Buell**



**Lori L. Cameron**  
Chemistry:Biochemistry

# Seniors Seniors Seniors



**Staci L. Camp**  
Intrntl. Business Comm



**Laura J. Carle**  
Mathematics

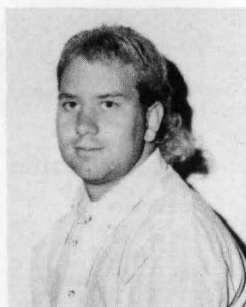

**Sam Childers**



**Darlene L. Claassen**  
AC-Elem. Educ.



**Robert J. Clancy**  
Education

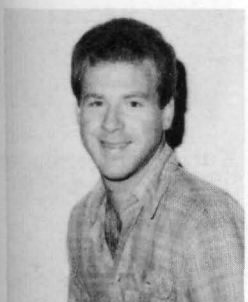

**Daniel O. Clark**  
Sociology

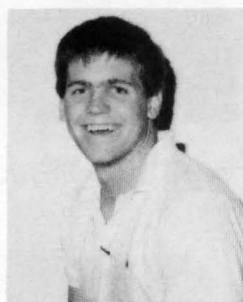

**Ryan Clements**

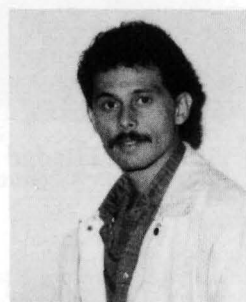

**Andy Coello**

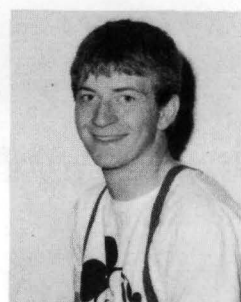

**Robert C. Coleman**  
Journalism

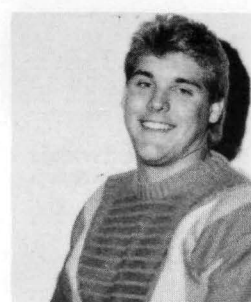

**Daniel G. Collins**  
Business Management

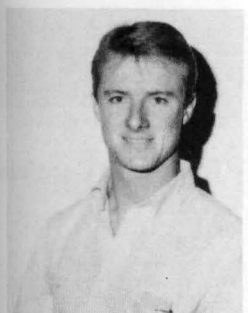

**David R. Congdon**  
Chemistry

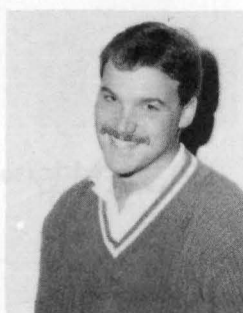

**John B. Cooper**  
Music



**Marty J. Cosby**  
Physical Education



**Miriam D. Cox**  
English



**Sophia A. Crawford**  
English



**Laura L. Davis**  
Business Management

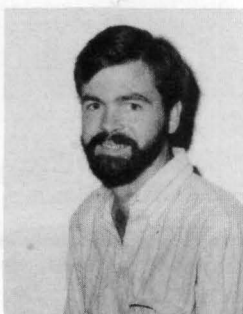

**Shawn R. Dewberry**  
Physics



**Caitlin E. Dixon**  
Religion

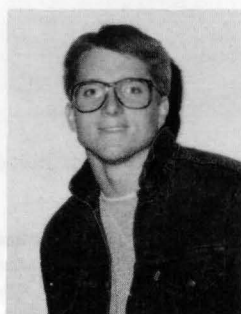

**Robert W. Dobbs**  
History/Pol. Studies

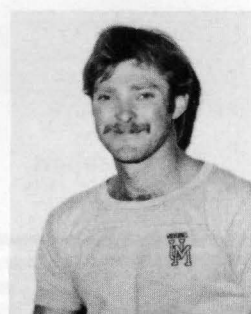

**Glenn A. Douglas**  
Business Management



**Dallas M. Dryburgh**  
Religion



**Darrell W. Suncan**  
English



**Mark A. Eaton**  
English



**R. Bruce Eckley**  
Journalism



**Valerie K. Eckley**  
Biology



**Rebecca Edwards**  
Computer Science



**Jonathan D. Eekhoff**  
Communication



**Susan J. Elledge**  
Intrntl. Trade & Politics

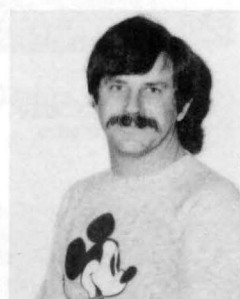

**Gary Evans**



**Kurt D. Felgenhauer**  
Business Management

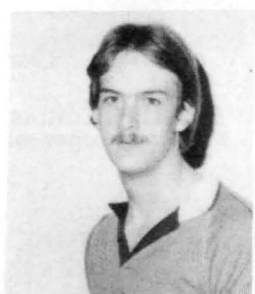

**David R. FencI**  
Sociology



**Margaret FencI**  
Elem. Ed.-English



**Christopher D. Finnie**  
English



**Kris R. Fredrickson**  
Psychology



**Jeffrey M. Gardine**  
English



**Tracy Gebhart**



**Robert D. Gronhovd**  
English

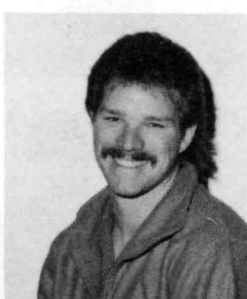

**John B. Hamilton**  
Elem. Ed.-Theatre



**Eric B. Henriksen**  
Biology



**Paige M. Henry**  
El. Ed.:Spec. Ed. & Lib. Ar

---

# Seniors Seniors Seniors

---



**Janine L. Hilliard**  
Music



**Jeffrey L. Heuter**  
Music Education



**Loren B. Iten**  
Chemistry



**Kenneth G. Jamison**  
History



**Richard D. Kmerer**  
Mathematics



**Sarah E. Keenan**  
Elem. Ed.-Sociology



**Gwendolyn J. Keiser**  
Biology

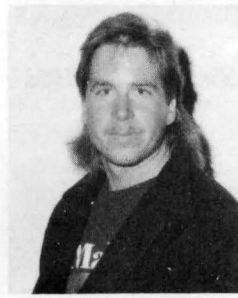

**Scott R. Kellmer**  
Psychology



**Richard P. Kemman**



**Shonda Kessler**  
Religion



**Brian Killefer**



**Jeffrey R. Lant**  
Music



**Lynne A. Leighton**  
El. Ed.:Spec. Ed. & Lib. Arts



**Pik Wah Li**  
English



**Beth Ann Lindell**  
English



**Carol Lommers**

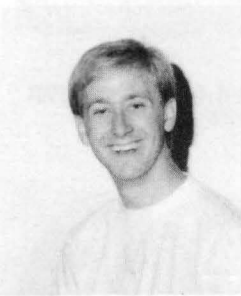

**Dewey L. Malicoat**  
Public Relations



**Steven R. Matthias**  
International Studies

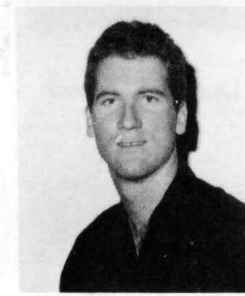

**John M. Mayhew Jr.**  
Elem. Ed.-Psychology



**Jeff L. McCloskey**  
Religion

**Seniors**

**Seniors**

**Seniors**

# Seniors Seniors Seniors



**Hubert S. Meggs**  
Communication

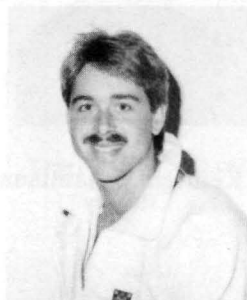

**Brian D. Meyers**  
Sociology

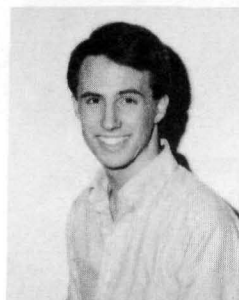

**Stephen M. Mills**  
Music



**Deborah Miller**



**Ciro M. Molina**  
Business Management



**Angela N. Nelson**  
Sociology



**Ingrid Nielsen**  
Biology



**Jim Noble**



**Jill M. Noel**  
Biology



**Allen Oster**



**Sherridan E. Parker**  
Elem. Ed.-History



**Dana J. Paulson**  
French



**Michael Peters**



**Leif A. Peterson**  
Religion



**Mary Plager**  
Religion

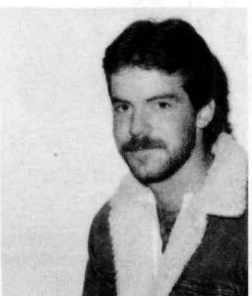

**C. David Ponting**  
Mathematics



**Wina-Kyhd Portch**



**Mary N. Reidenbach**  
English



**Karen K. Renner**  
Religion



**Leanne M. Reuter**  
Sociology

# Seniors Seniors Seniors



**Agaryvette Rojas**  
French



**Sally Sadler**  
Political Studies

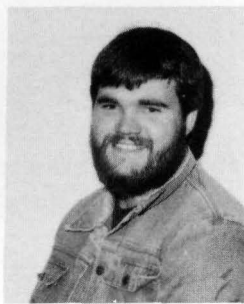

**Michael F. Sardinia**  
Pre-Medicine



**Colleen R. Schlonga**  
Communication



**Michael J. Schmidt**  
Music

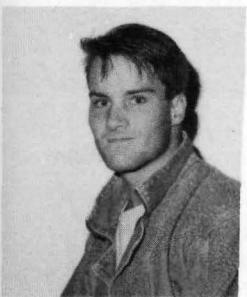

**Paul C. Schoening**  
Religion

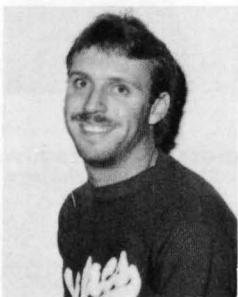

**Louis D. Seaman**  
Business Management

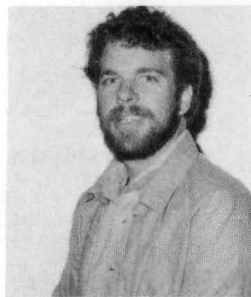

**Doug Segar**



**Jill Sem**  
Chemistry



**Teresa Seth**



**Janet L. Sexton**  
Elem. Ed.-English



**Wendy E. Simmons**  
Elem. Ed.-English



**Gwen Skegrad**



**Vicki Smith**  
French



**Daryce Sorensen**  
Business Management



**Charles D. Spencer**  
English



**Todd J. St. Marie**  
Theatre Arts



**Edla Stephenson**  
Music



**Sue Sherwood**



**Laurie K. Stewart**  
Nutrition



**Becky Story**



**Delaine Swenson**  
History/Pol. Studies



**Kerri A. Taubenheim**  
Elem. Ed.-Theatre



**Wendy Toudakou**



**Steven W. Turbin**  
Religion



**Edwin A. Tyler Jr.**  
Physics

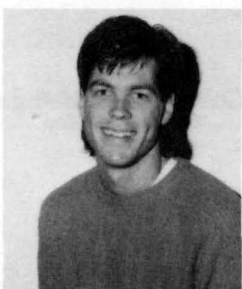

**Kenneth D. Urie**  
Psychology



**Linda S. Washburn**  
Sociology



**Sandra L. Wastradowski**  
Elem. Ed.-Psychology



**Sam Weber**



**Lance Weeda**  
Religion

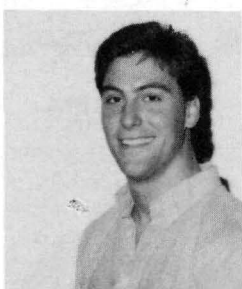

**Keith Wersland**



**Harvey Westford**



**Jim Whirbread**



**Karen M. White**  
Elem. Ed.-Psychology



**Heather B. Wilhelm**  
Art



**Kristen Will**  
Religion/English



**Paula K. Williams**  
Speech

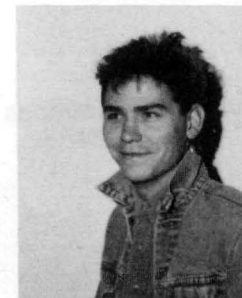

**Gerald Whitney Williams**  
Business Management



**Shauna G. Winner**  
Communication

**Seniors**

**Seniors**

**Seniors**



Jeff Lant waits for next song.

Your basic "Hi-how-ya-doin" from Sam Childers.

Before moving to Arend, english major Jeong-Dong Kim lived in Akili. A map of his home, Korea, hangs by his desk.

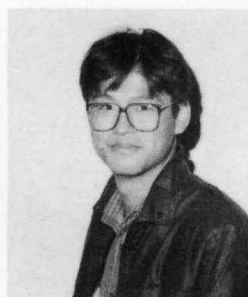

**Vicki M. Wright**  
English

**Chi Shing Simon Wu**  
Business Management

**Mary A. Zaccaria**  
Sports Medicine

**Paula A. Zeller**  
Religion

**Hyun Bae Choi**  
English

---

**Seniors      Seniors      Seniors**

---

# Those Few Who Bring Civilization to the Dorms.

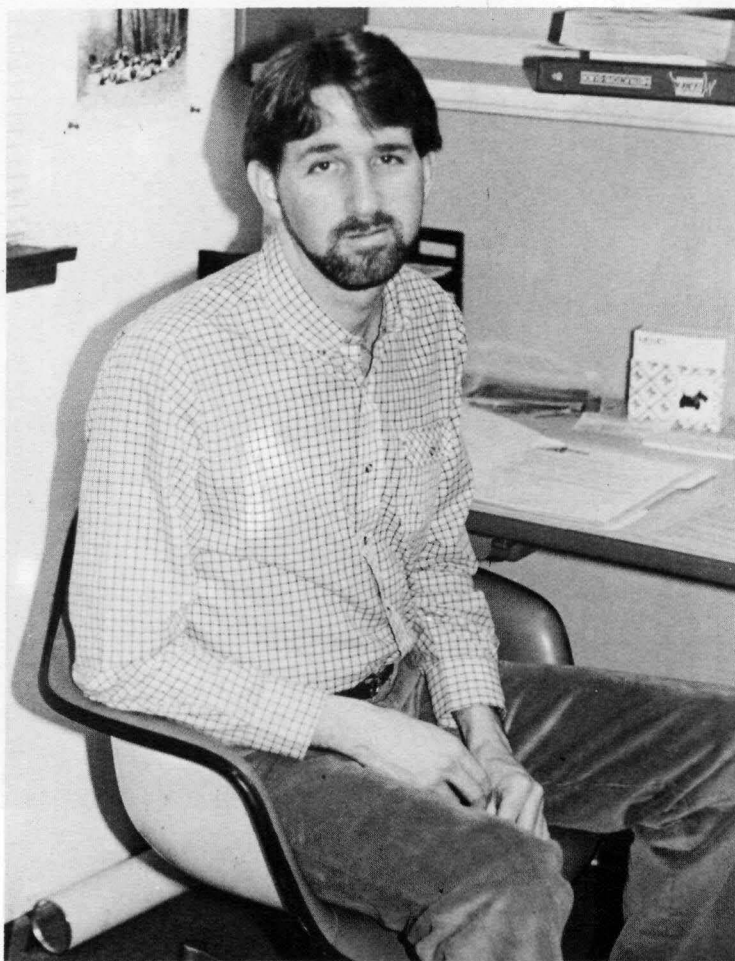

**TOP RIGHT:** Janelle Thayer will soon be increasing the number of residents in the Warrens with her baby which is expected in May of 1987. **ABOVE:** The Resident Director of Baldwin-Jenkins, Kevin McMahan, escapes to the serenity of his office after trying to sleep in the dorm. **RIGHT:** After hearing a compliment about Arend Hall, Tracy Riddle, the RD, breaks into uncontrollable laughter.

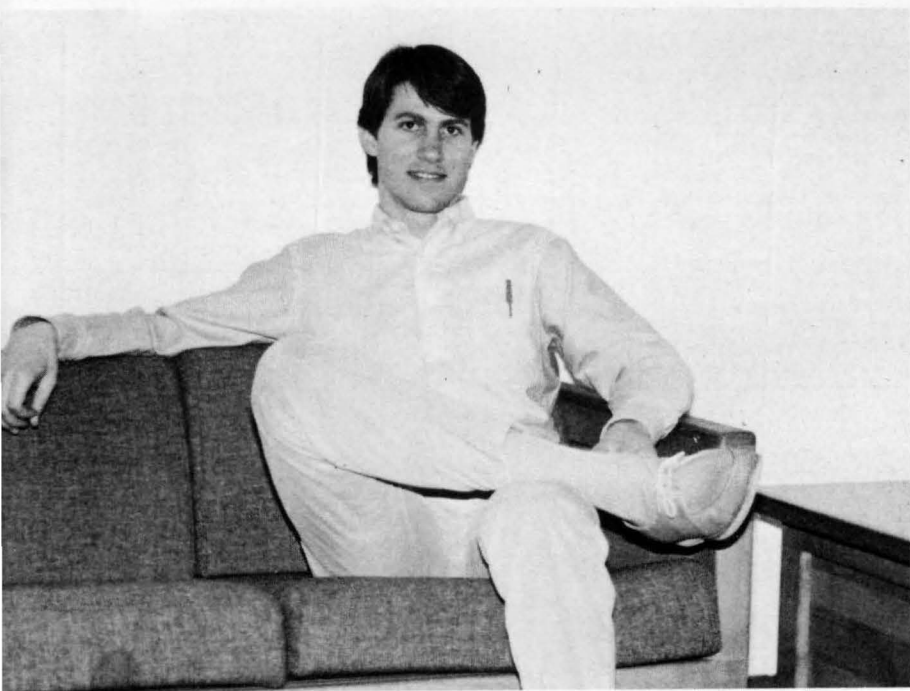
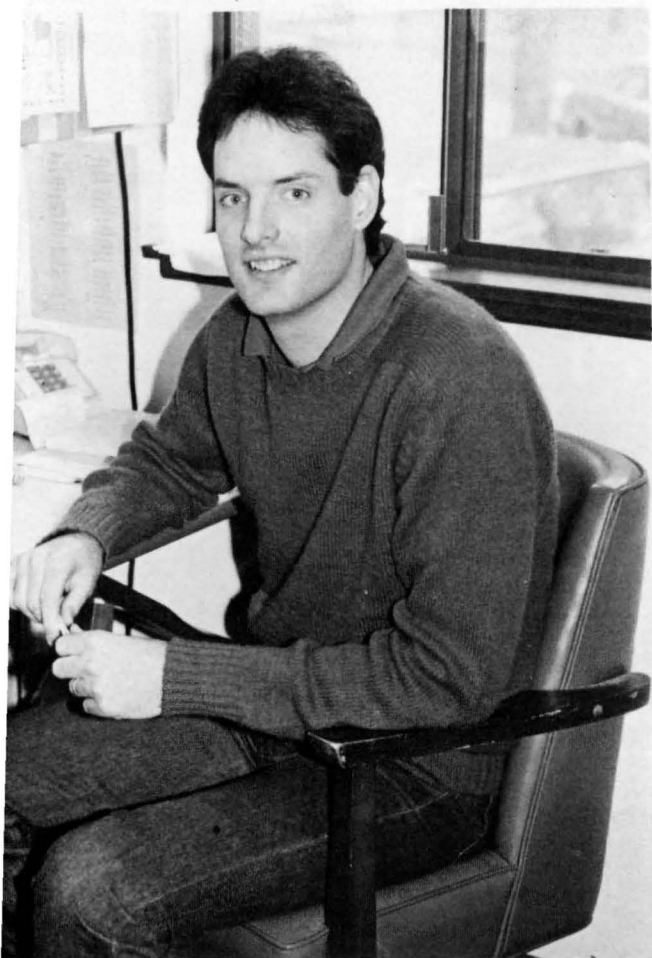

**TOP:** After being the RD of Mac Hall and Ballard for only one year, Jim Swink has already begun to sit and nervously break pencils. **ABOVE:** Pete Jones demonstrates to the Stewart men how to pick-up a date in the Stewart Lounge.



# Those at the Top Who Call the Shots

## Dr. Robert Mounce

Whitworth College President, Dr. Robert Mounce, retired after close to seven years in the position. He leaves numerous lasting effects in his wake.

Dr. Mounce's influence in retiring 1.5 million of a 2 million operating debt, involvement in hiring over 50% of the present faculty, and raising teachers' salary 64% in a period of seven years are just a few of his accomplishments while in office.

Another prominent effect that, "is broadly accepted is that Whitworth has reaffirmed its commitment as a college to the historic Christian stance," said Dr. Mounce. He continued to explain that Whitworth never lost touch with its purpose while other colleges were in a constant drift towards secularism in the troubled times after Vietnam. "We have gone against that current."

Dr. Mounce admitted looking forward to his retirement because of the many new opportunities that are opening up. Already the author of twelve books Mounce plans to continue working on the first of a series of commentaries of the New Testament.

In a few words to the students, Dr. Mounce encouraged the students at Whitworth to enjoy the age they are currently at, but "to move in to spiritual, social, and academic maturity for their own benefit."



## Dr. Darrell Guder

The Fall of 1985, was the beginning of Whitworth's Dean of Academics, Dr. Darrell Guder, career at Whitworth.

Whitworth's Christian commitment, mission goals, and faculty are what brought Dr. Guder to Spokane. Guder saw that his first goals were to work on international programs, enhance faculty ownership of academics, and strengthen Whitworth's liberal art education.

In his first two years Guder has been able to obtain those goals. Since the Fall 85 he has created the Berlin Encounter, designed faculty development groups, and has made sure that Whitworth has implemented its Christian goals.





### Dr. Julie Anderton

Dr. Julie Anderton, Vice President of Student Life, moved to Whitworth College after a stay at Westmont College in California. Anderton said, "the uniqueness and the broad mission of Whitworth as a Christian school," attracted her to the school.

On her arrival Anderton saw some basic areas that she wanted to improve. These areas included a more professional staff, a stronger commitment to the development of the student, and a new orientation for the health center.

Looking to the future Anderton is hoping that Student Life can move more towards a total intergration of education. "This intergration," explained Anderton, "is comprised of learning in and out of class, more student-faculty relations, and the addressing of issues affecting Whitworth."

### Michael Goins

Mike Goins, Vice President for Business Affairs, coordinated the \$7 million tax exempt bond issue for facility improvements in addition to his other responsibilities during 1987.

Goins is responsible for the budgeting process, accounting and reporting system, purchasing, personnel, administrative support service, financial aide administration, and the physical plant.

"Whitworth has come through some difficult years and has made tremendous strides towards becoming much more sound financially," stated Goins.

### Joseph Black

Joe Black, Vice President of Institutional Advancement, is a man that many students at Whitworth do not know. Even though the students of Whitworth never see Mr. Black in the spotlight, his daily responsibilities are probably what drew many of us to Whitworth.

Remember the Whitworth College advertisement in Campus Life and all the information you received from Admissions?

Mr. Black is the manager of Admissions, Public Relations, and College Development all of which made your interest in Whitworth grow.

As Whitworth approaches 1990, and prepares to celebrate its centennial Mr. Black has been without rest. The program he has designed for the centennial is a three stage process which includes: 1) The revamping of admissions and a new enrollment procedure. 2) A capital campaign for the celebration of 1990. 3) The raising of money for the renovation of the library and the Hardwick Union Building, and a larger endowment fund.

The financial goal of this campaign is \$15 million. Commenting on the total of \$15 million Black said, "that is not a lot in today's standards, but for Whitworth it is."



# Faculty

## *Art*

Barbara E. Filo, M.A.T.  
Walter Grosvenor, M.A.T.  
Mardis Thoreson, M.F.A.  
Gordon R. Wilson, M.F.A.

## *Biology*

Lee Ann Chaney, Ph.D.  
David L. Hicks, Ph.D.  
Howard M. Stien, Ph.D.

## *Business/Economics*

Claudia Biermann, M.B.A.  
Gerald G. Kendall, M.B.A.  
Carlos L. Solera, Ph.D.  
George E. Weber, Ed.D.

## *Business/Health Service Mngmt.*

Charles McKinney, Ph.D.

## *Chemistry*

Robert D. Bocksch, Ph.D.  
Don F. Calbreath, Ph.D.  
Kennedy Peterson, Ph.D.  
Terri K. Sanders, M.S.



## *Communications*

Karen Dalton, M.A.  
Gordon S. Jackson, Ph.D.  
T.G. Kirkpatrick, Ph.D.  
Mark G. Simmer, M.A. Candidate

## *Computer Education*

Randy Michaelis, M.Ed.

## *Dance*

Rita A. Rogers

## *Education*

Martin B. Faber, Ph.D.  
Leslie L. Francis, Ed. D.  
Carol A. Hollar, M.Ed.  
Doris K. Liebert, M.Ed.  
Margo S. Long, M.A.  
Christine Meyer, M.Ed.  
Tammy R. Reid, Ph. D.  
Shirley S. Richner, Ph.D.

## *English Language Program*

Janet S. Yoder, M.A.

## *English*

Lewis F. Archer, Ph.D.  
Laura L. Bloxham, Ph.D.  
Victor E. Bobb, Ph.D.  
Linda L. Hunt, M.A.T.  
Margaret Masson, M.A.  
Leonard A. Oakland, Ph.D.  
Craig L. Thomas, Ph. D. Candidate

## *History*

M. E. DeGolyer, Ph.D.

## *History/Political Sc.*

James B. Hunt, Ph. D.  
Kathryn A. Lee, Ph. D. Candidate  
Arlin C. Migliazzo, Ph. D.  
Daniel S. Sanford, Ph. D.  
John C. Yoder, Ph. D.

## *Physical Education/Athletics*

Ross A. Cutler, Ed. D.  
Kay K. DeRoss, Ph. D.  
Diana C. Marks, M. Ed.  
Scott McQuilkin, B.A.  
Paul J. Merkel, M. Ed.



*Physical Education*  
**Jean P. Anderson, Ph.D.**  
**Warren Friedrichs, Ph.D.**

*Physics*  
**Delbert Friesen, Ph.D.**  
*Physics/Geology*  
**Lois M. Kieffaber, Ph.D.**  
**Edwin A. Olson, Ph.D.**

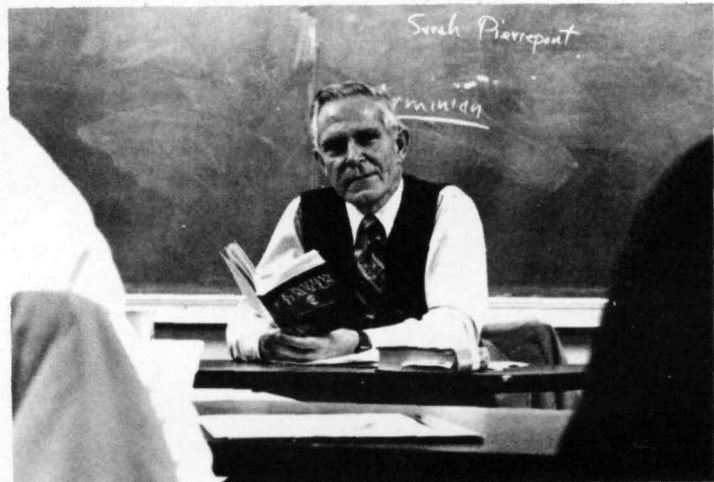

*Psychology*  
**Wm. C. Johnson, Ph. D.**  
**P. A. MacDonald, Ph.D.**  
**Kathleen H. Storm, Ph.D.**

*Religion/Philosophy*  
**Forrest E. Baird, Ph.D.**  
**Dale F. Bruner, Ph.D.**  
**Roger Mohrlang, Ph.D.**  
**Howard A. Redmond, Ph. D.**

*Sociology*  
**Frank E. Houser, Ph.D.**  
**Donald H. Liebert, Ph.D.**  
**Raja S. Tanas, Ph.D.**

*Theatre Arts*  
**Rick Horner, M.A.**  
**Pat Stien, M.A.T.**

*Library*  
**Doris H. Banks, M.A.**  
**Hans E. Bynagle, Ph.D.**  
**Virgil A. Dedas, Ph.D.**  
**Robert K. Lacerte, Ph.D.**

*Lindaman Chair*  
**Robert Wauzzinski, Ph.D.**

*Mathematics/Computer Sc.*  
**D.E. Arganbright, Ph.D.**  
**Howard R. Gage, Ph.D.**  
**Rodney T. Hansen, Ph.D.**  
**Edward C. Korntved, M.S.**  
**Martha A. Nelson, M.Sc.**

*Modern Languages*  
**Andrea Anderson, M.A. Candidate**  
**Pierette C. Gustafson, M.A.**  
**Edward Miller, Ph.D. Candidate**

*Music*  
**Randi V. Ellefson, Ph.D. Candidate**  
**Richard V. Evans, D.M.A.**  
**George A. Ross, M.A.**  
**Thomas T. Tavenor, D.M.A.**  
**Michael E. Young, M.A.**



# Whitworth College Board of Trustees

Rev. Wm B. Ailes  
Mr. Jack C. Bills  
Mr. Charles L. Boppell  
Mrs. Kathryn G. Call  
Mrs. Eleanor Chase  
Dr. Gary W. Demarest  
Mrs. Mary W. Dewey  
Mrs. Dorothy F. Dixon  
Mr. William C. Fix  
Dr. Wm. Harvey Frazier  
Rev. Richard L. Gronhovd  
Mr. Herbert M. Hamblen  
Mr. Jack W. Hatch  
Mr. Albert G. Howell  
Mr. Carroll M. Hull  
Mrs. Ina H. Johnston  
Mr. Ronald B. Leighton  
Dr. Richard H. Leon  
Rev. James S. Little  
Dr. J. Murray Marshall  
Mr. R. Bruce McCullough  
Mrs. Dorothy M. McLarren  
Dr. Dean W. Miller  
Dr. Robert A. Mills  
Dr. Donn D. Moomaw

Mr. Haydn Morgan  
Dr. Robert H. Mounce  
Dr. Kenneth G. Myers  
Mr. Leonard A. Myhre  
Mr. Fred Neale  
Mr. Franklin W. Ott  
Rev. Robert S. Owens, Jr.  
Rev. Victor D. Pentz  
Mr. Morris Plotkin  
Mr. Martin S. Polhemus  
Mr. J. David Robblee  
Mr. Werner Rosenquist  
Mrs. Gretchen A. Scheumann  
Mr. Curtis L. Shoemaker  
Mrs. Marilyn H. Stedman  
Rev. John H. Stevens  
Dr. Kim P. Storm  
Mr. Kenneth L. Sugarman  
Mr. Arthur E. Symons, Jr.  
Mr. Ingwer W. Thomsen  
Mr. Edward B. Unicume  
Mr. Fred B. Utter, Jr.  
Dr. C. Davis Weyerhaeuser  
Dr. Lewis G. Zirkle



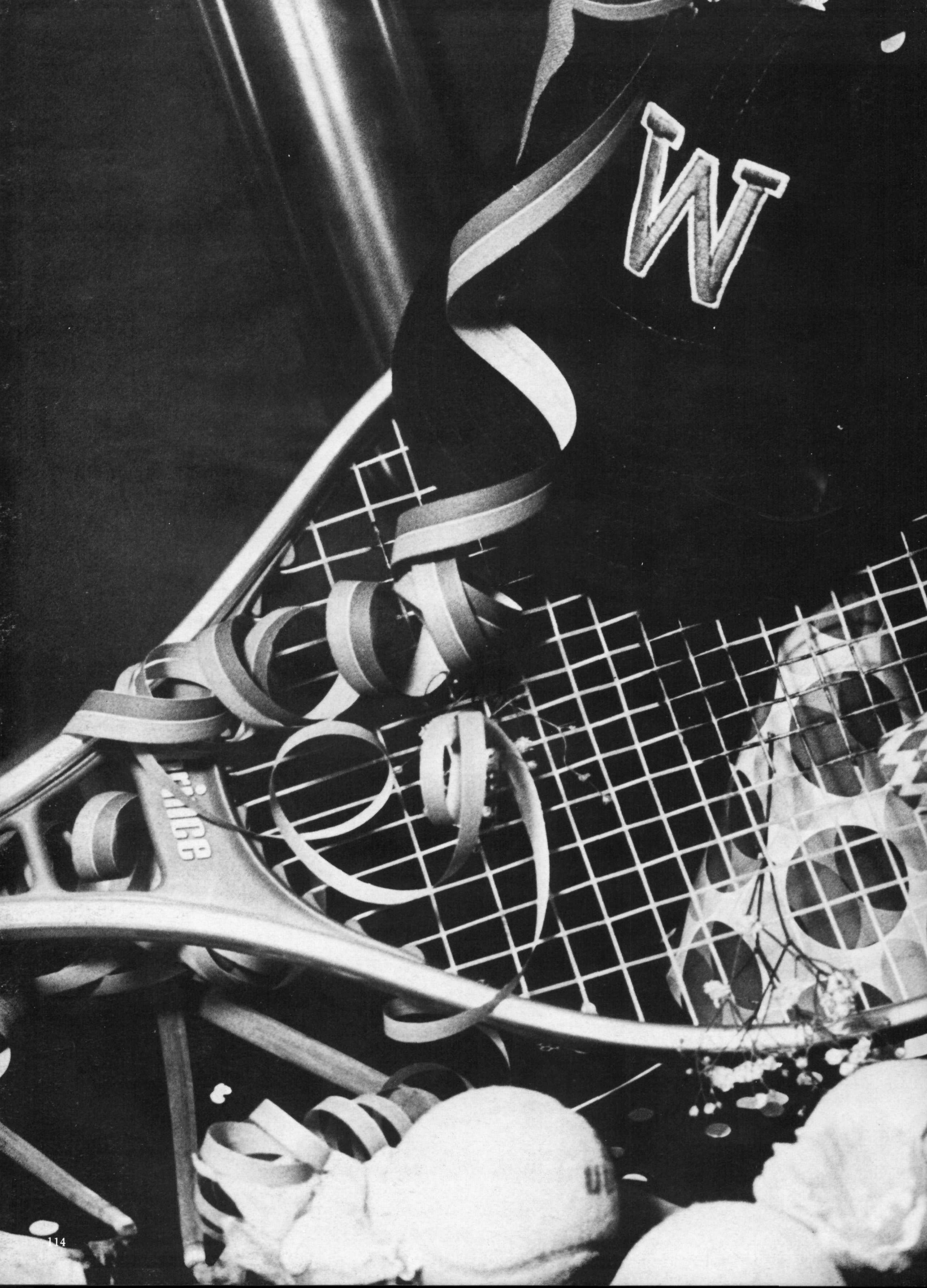

# A Celebration of **SPRING**

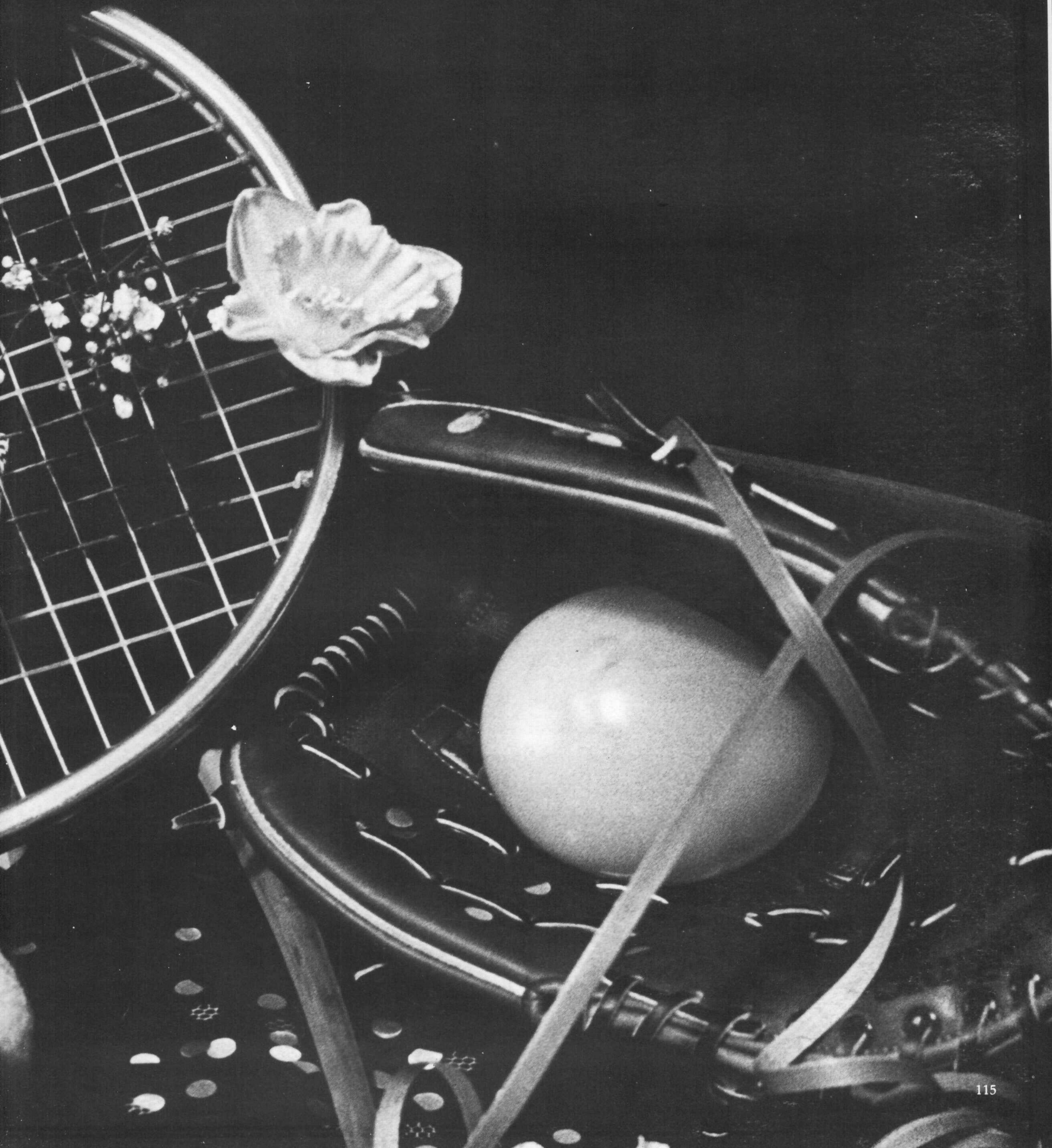

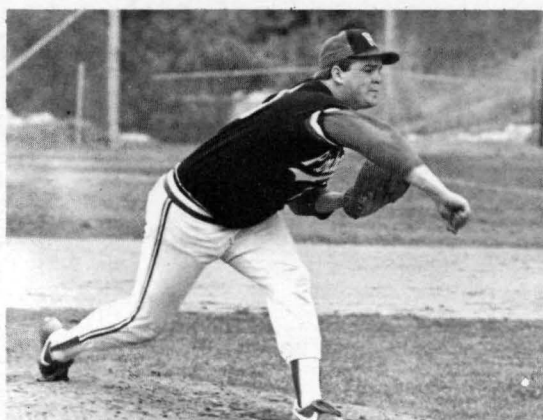

# Baseball Takes Home a Winning Record

This team is fantastic! These guys hang around together, they enjoy each other's company," revealed coach Scott McQuilkin concerning the baseball team unity.

That same unity led them to success as a solid team. Early in the season, they placed 2nd in the Banana Belt Tournament against four teams, two of them were Pac 10.

At the tournament, they socked Eastern Washington University two times. Scott Carolan displayed his pitching ability in the first of the set by striking out nine opponents and winning with a top-heavy score of 7-2.

Many hitting records were broken by three of the team's seniors Ryan Clements, Scott Barkley, and Troy Anderson graduate holding record positions.

McQuilkin said that nine seniors showed a great deal of talent and leadership. He expressed a very fine attitude about this season's demonstrated play.

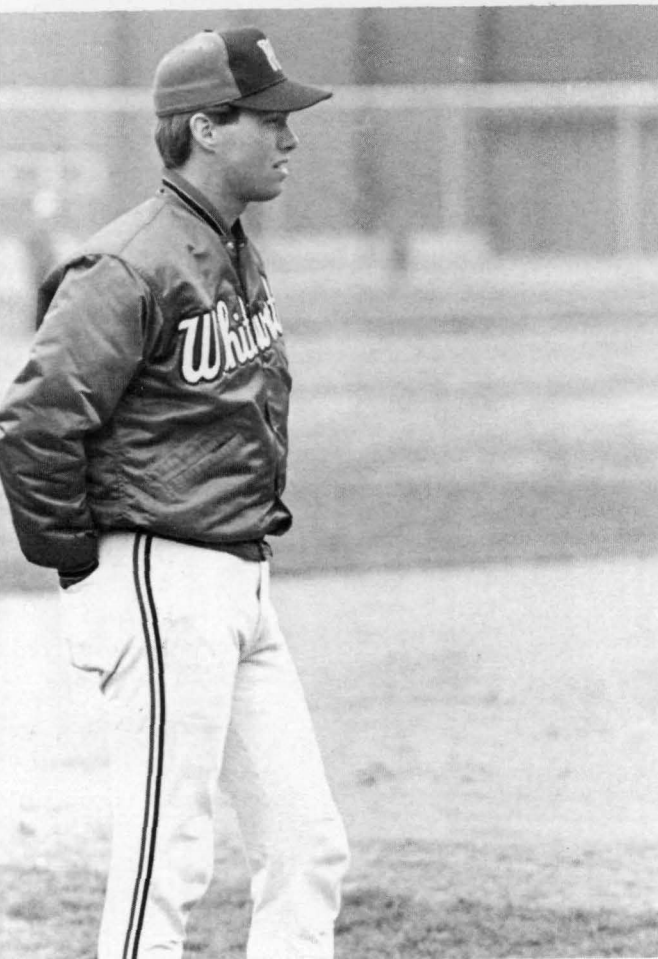
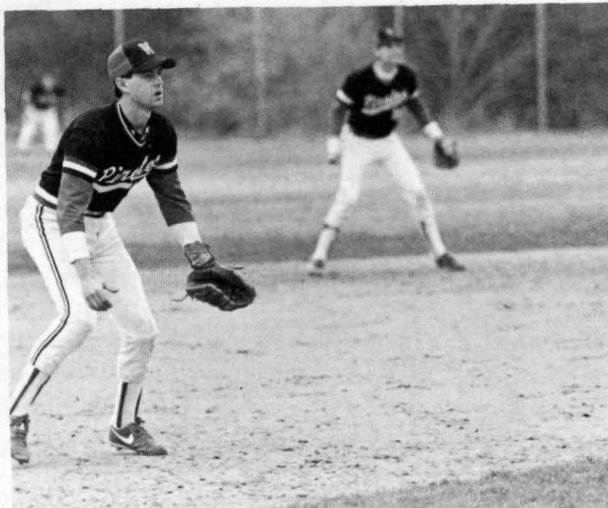



## Men's Tennis

The men's team got out on the courts and combined fun and competitiveness to create a positive season for all.

First year player, sophomore Dan Engelhardt explained how coach Ross Cutter encouraged that attitude and went out of his way to make individual contact with each player.

Engelhardt also commented concerning his fellow players, "Kirk Rector and Willie Stuart performed highly. Kirk was the leading singles player and a good role model of a tennis player who enjoys competing and having fun. He also helps out those on the lower part of the ladder." Dan continued, "Willie was a quiet person and just went out and got the job done. He was a consistent player."

Many members spoke how this season taught them a lot about themselves and others. It was a profitable season.

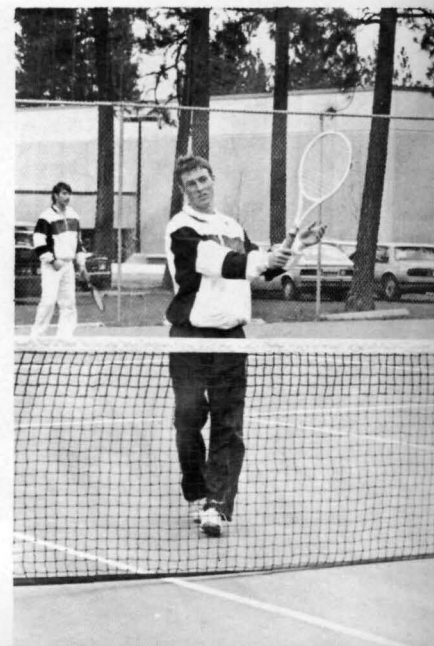
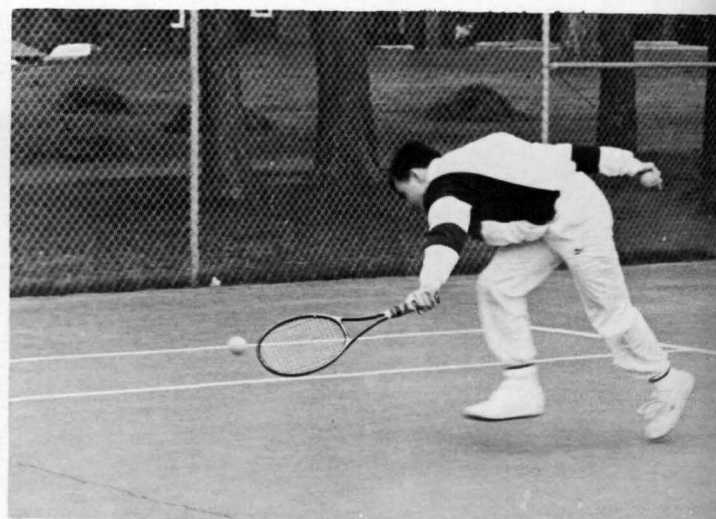



## Women's Tennis

"Beating Whitman at the first match gave us that extra boost. Everyone played well," said freshman Sue Miller.



Teammate Ann Benzel, senior, agreed, "When I won my doubles with Sally Reid after playing with her for the first time, it gave me a lift to have a partner that played the same way. That match at Whitman set the tone for the season."

Besides having a competitive season in which they proved their ability, they had fun in the sun on a road trip to California. Through experiences like this and many others, Benzel reminisced, "I saw our team grow into a family. We all got along so well when we were together."



# Track Storms National Rankings



National competition? Does anybody get nervous competing against the best athletes in the nation?

For many Whitworth track and field athletes, nationals is something they're going to have to get used to, if they haven't already.

Two returning All-American team members, both academic and athletic All-American qualified for nationals. Gwen Keiser, senior and Arnie Tyler, senior, brought home national rank in '85-'86 and replayed it this year.

Other national qualifiers include Tim Jacobson (junior), Kari Jacobson (junior), Annette Helling (senior), Pete Sutherland, and Barb Lashinske (freshman). Coach Arnie Tyler Sr. also noted outstanding freshmen Jerri Wilkerson, Gary Knolton, Sam Stockton, Kris Young, Jill Gardiner, and Lisa Jenkinson.

Tyler Jr. and Keiser were both athletically inclined as well as talented athletes. Keiser took 5th in national javelin throw in '85-'86 with 148.5 ft. and she graduates with a biology major. Tyler wraps up with a 177.10 ft. in the hammer throw under his belt, which in '85-'86 placed 6th in the nationals. He was accepted into the Nuclear Propulsions Operating Programs and carries a BS in physics and mathematics.

"Gwen was really inspirational. She's so goofy, happy and spirited. She helped me out personally to not let me feel rotten when I was injured," shared freshman Lisa Jenkinson.

Tyler Jr. modestly described his season, "It wasn't that

hot early on, but it climbed back up on the top third to sixth in the nation with a lot of patience."

Tim Jacobson, discus and hammer, placed fourth in the Indoor Nationals. A transfer student this year, he stated, "This was the first year I had really been coached well." He also admitted that at the Indoor Nationals, other athletes in his sport oversized him, but he felt great being there. But don't be fooled that it was just another day for him because he confessed his adrenalin flowed heavily.

Jacobson's wife, Kari, also jumped out on top in the Heptathlon and qualified for nationals with her 100m hurdles in 14.8, 400m hurdles in 63.8, long jump at 17.10 ft, and strong 400m and 600m sprints.

Barb Lashinski ranked nationally as a freshman in the top three javelin throwers. A 160.3ft throw put Lashinskie in the lime light.

The three coaches, Tyler, Hal Werner (distance), and Don Latimer (sprints and relays), agreed that the team unity was like no other they had seen before. "At the Salzman relays when the last race was completed, the runners had to cool down and the whole team joined them and did four laps all together. They did it without being told, but just because they all like each other. They laughed, talked, and had fun," explained Coach Tyler.

Jenkinson divulged the difference she sees from high school track and Whitworth track as a freshman, "Whitworth people care about you. They take the time for you."





# Lights, Camera, Action!

On March 14, 1987 at 7:30 the hundreds of people who had been waiting, some for hours, were allowed into Cowle's Auditorium to view the annual Mac Hall in Concert.

Inside the auditorium the lights dimmed. Dancers, musicians, comedians, singers, and actors rushed to the stage as the band "jammed" and the spotlights scanned the crowds. The show had begun.

Mac Hall in Concert is produced by the residents of McMillian Hall. Residents hold auditions, mc the show and take care of the rehearsals and stage directions. This show has become one Whitworth's most loved traditions.

The show was closed with the performers and residents of McMillan Hall singing "Luey, Luey." by the Kingsmen.

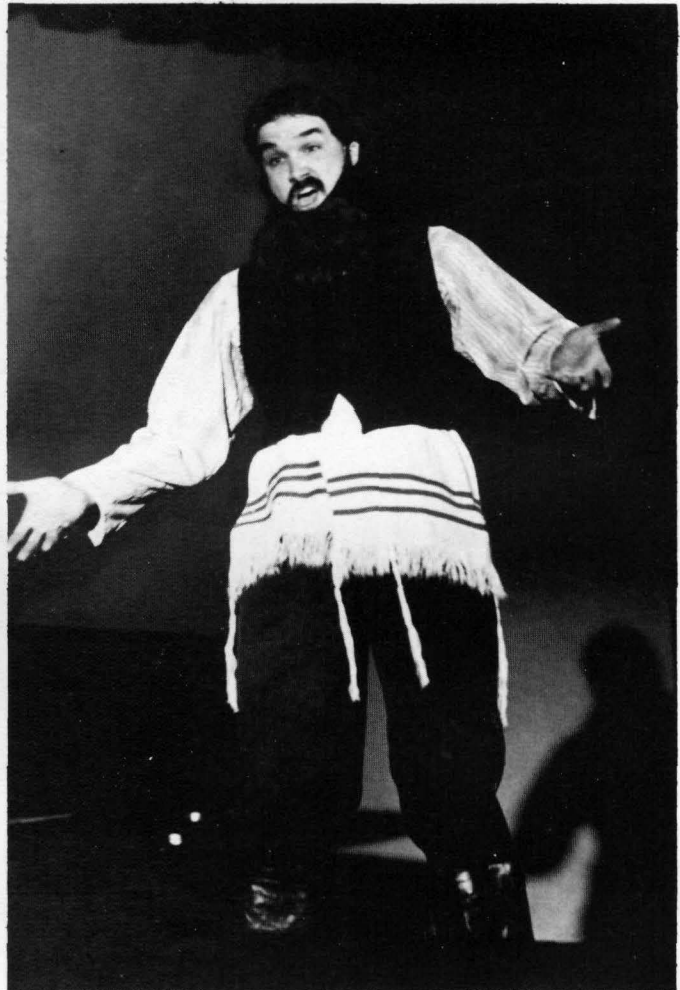

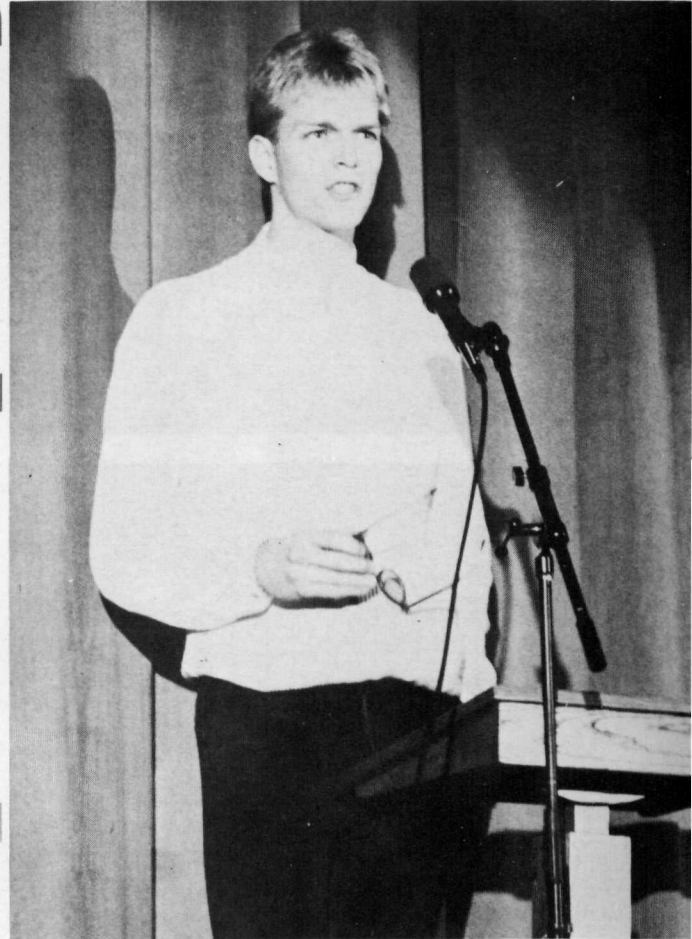

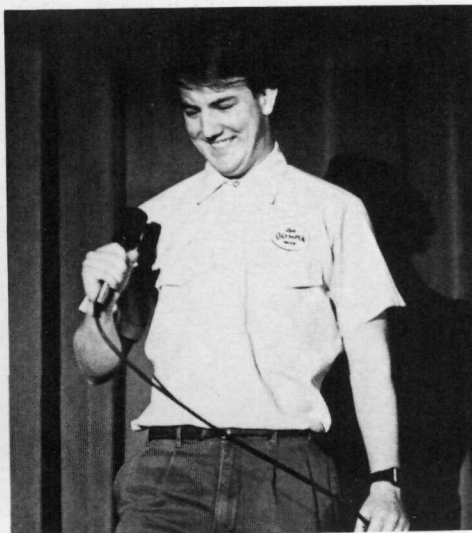
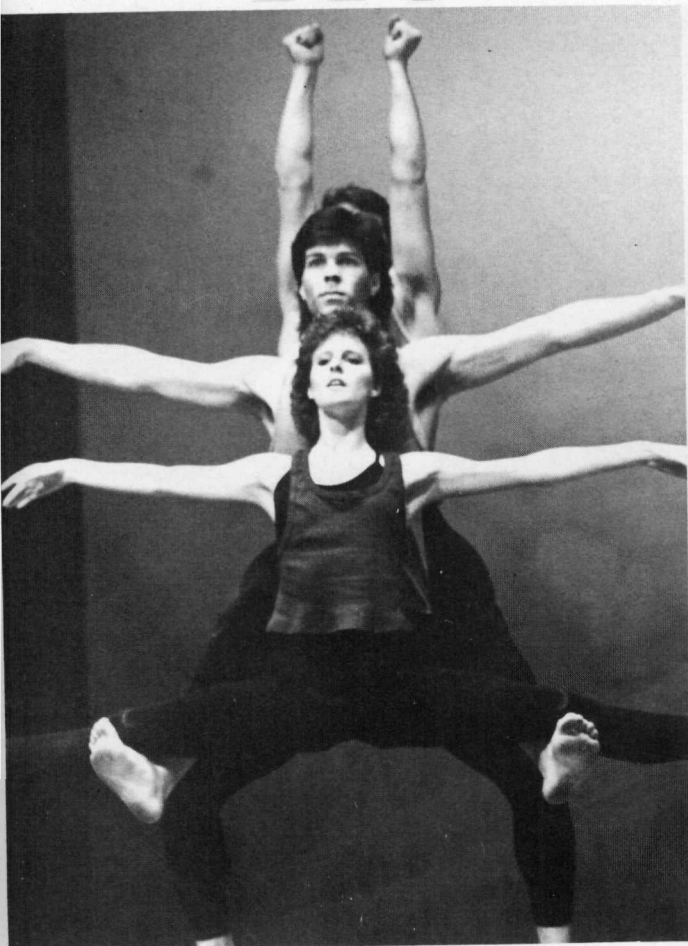

# The Personal Side of Whitworth



