

1960

# Natsihi Yearbook 1960

Whitworth University

Follow this and additional works at: <http://digitalcommons.whitworth.edu/yearbooks>

---

## Recommended Citation

Whitworth University, "Natsihi Yearbook 1960" Whitworth University (1960). *Natsihi Yearbook*. Paper 37.  
<http://digitalcommons.whitworth.edu/yearbooks/37>

This text is brought to you for free and open access by the University Archives at Whitworth University. It has been accepted for inclusion in Natsihi Yearbook by an authorized administrator of Whitworth University.



WHITWORTH  
HERITAGE  
COLLECTION

LB  
3621.67  
.W5  
1960

1960



THE NATS II



1960

**WHITWORTH COLLEGE**  
SPOKANE, WASHINGTON  
70th YEAR



The living whole of a year . . . a simple story, yet as subtle and amazing as the seasons . . . a story encompassing the deed and the undone, the thought and the emotion . . . including the unseen and the unsaid . . . enriched by quiet friendships . . . buffeted and strengthened through adversity . . . strongest in moments of serene dedication . . . bursting forth in exuberant expression . . . vital . . . challenging . . . fulfilling.

The story of Whitworth College . . . of its life and people . . . relived in moments of recollection. May our story renew these memories in warm reminiscence.



**Often diverse in  
the whole.**





mode and manner, still the part contributes to

---

---

---



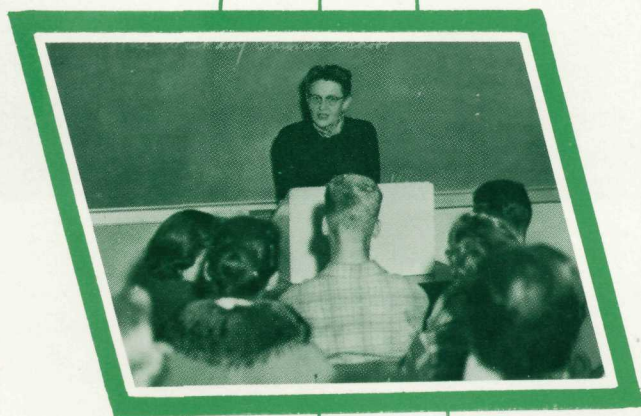

Great men and  
that we may





In honor of nearly thirty years of loyal service to the school and untiring efforts in behalf of her women students, the editor and staff of the 1960 NATSIHI proudly dedicate this 70th edition to MISS MARION JENKINS—teacher, dean, and friend.

women of purpose give freely of themselves  
receive the gifts from dedicated minds.

---

---

---



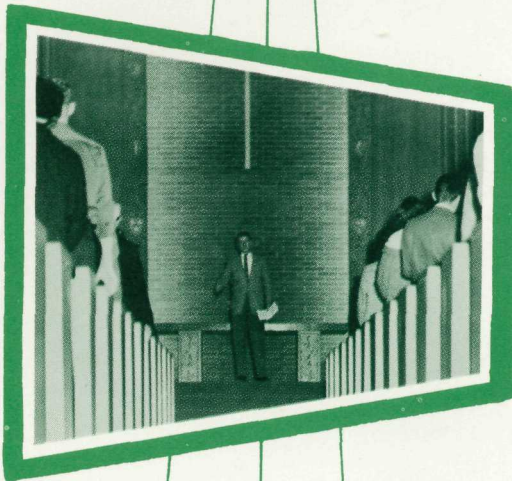

Alone together with  
the stream of





that is and always will be, we step from  
activity into the stream of life.

---

---

---



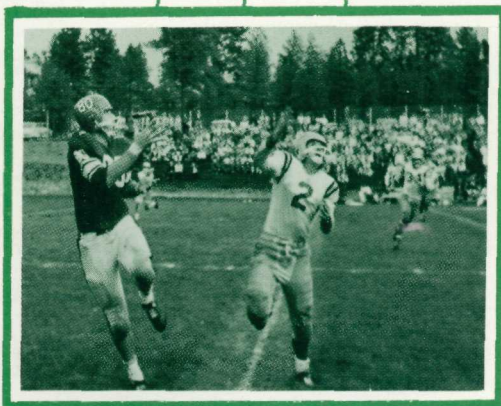

And as the streams  
receiving and





Converge the individual becomes a whole,  
comprehending the wealth of human experience.

---

---

---





A joyous shout  
silent sea of





of being and belonging rings out over a  
white.

---

---

---



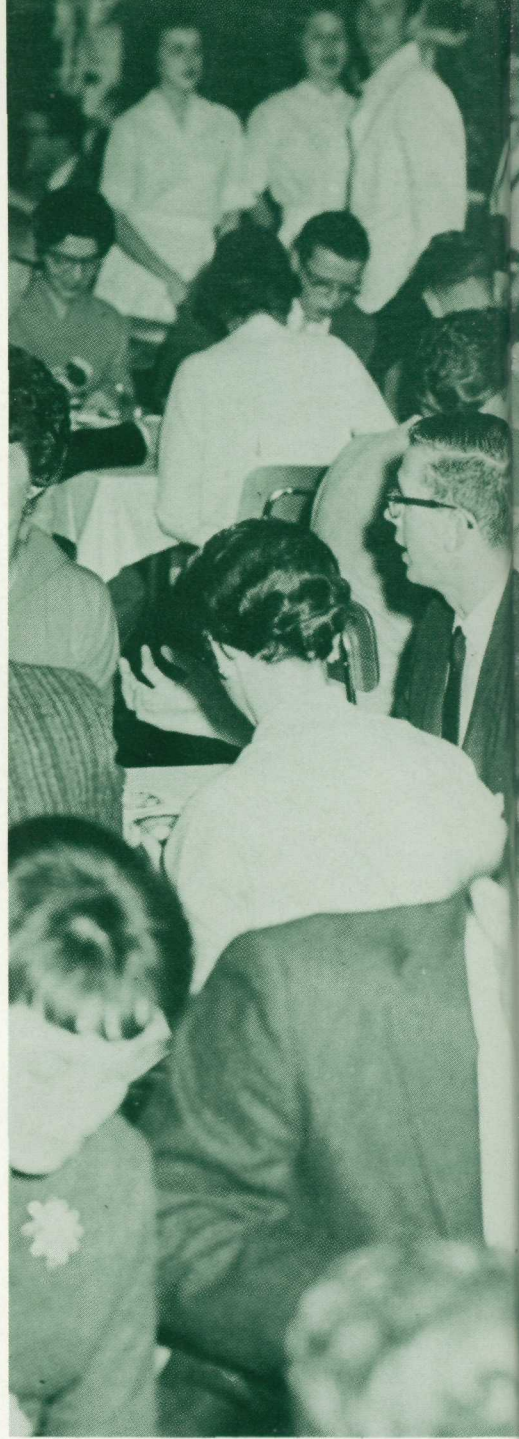

For in the knowl  
of man's





Activities .....	14
Academic Life .....	50
Religious Life .....	74
Living Groups .....	88
Athletics .....	104
Organizations .....	158
Classes .....	176
Administration and Faculty .....	234
Advertising .....	250

edge of life's purpose comes also a knowledge  
purpose and of his complete interdependence.

---

---

---



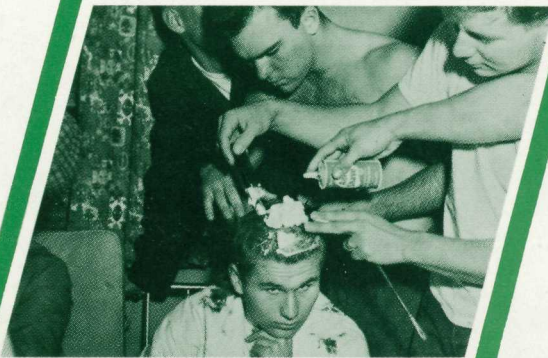
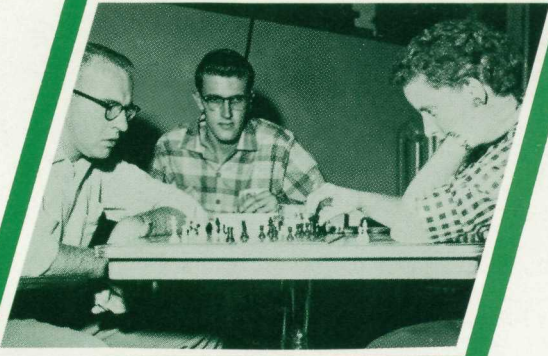





## ACTIVITIES

---

---

---



# WELCOM



"Here's your campus directory, and I hope you enjoy this year at Whitworth!"

From the first hello at the booth on Monday till the talent show Saturday evening, a spirit of "Welcome frosh" pervaded the initial campus week.

Mixed in with the hustle and bustle of registration was a get-acquainted skating party at the rollercade. The faculty reception in the HUB provided an opportunity for new students to meet their mentors.

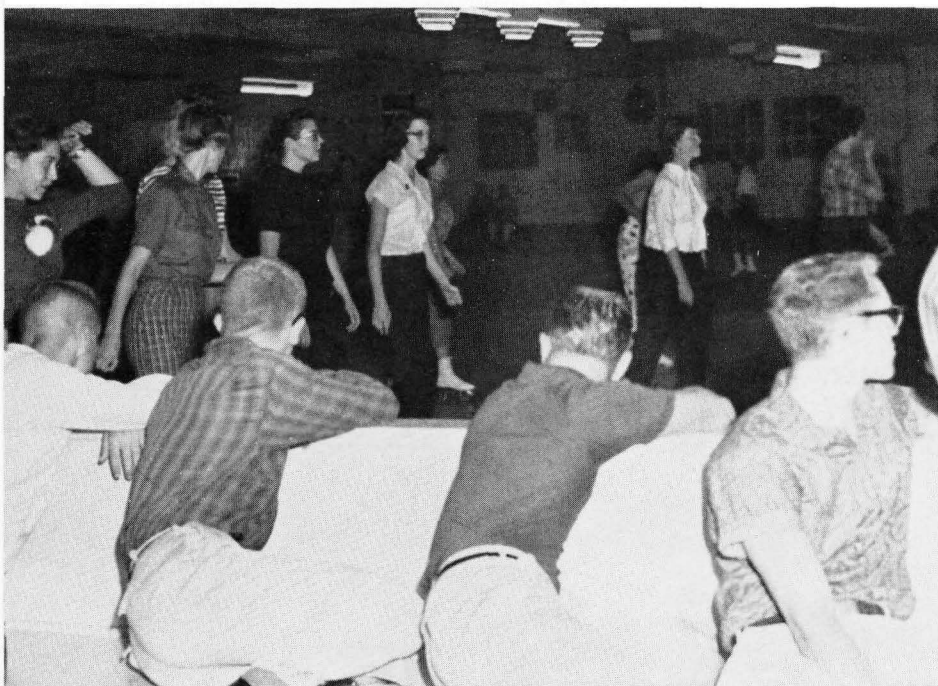

Ladies only!

"OK, Stu, which one are you going to skate with next?!"

A.W.S. sisters gather for the pause that refreshes.





# FROSH!

On Wednesday the W.C.F. watermelon feed proved to be quite tasty. Big sisters escorted their proteges to the Big-Little Sis party sponsored by A.W.S. Thursday various organizations vied for new members at the Activities Carnival.

A western party in the gym, Saturday's Willamette game and the frosh talent show capped "Welcome Week" before the beginning of classes on Monday.



"We're so happy to have you with us this year. You'll like Ballard!"

One of the many organizations seeking members at the Activities Carnival was the Ski Club, soliciting martyrs for the broken bone fraternity.

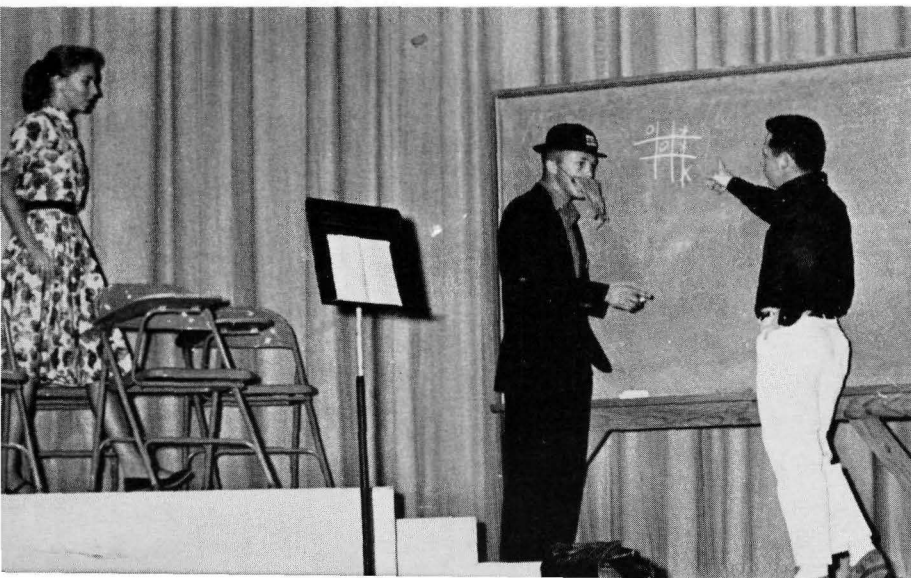

The traditions assembly found Danny Denning, Dave Dengler, and Gary Burdge lampooning classroom procedure.





## "BUTTON FROSH!"

This is a welcome? This bunch of frosh doesn't seem to have much pull around campus yet. Despite the big splash, a few of them may still be a little wet behind the ears . . .

The can-can comes naturally to some of the newcomers . . .

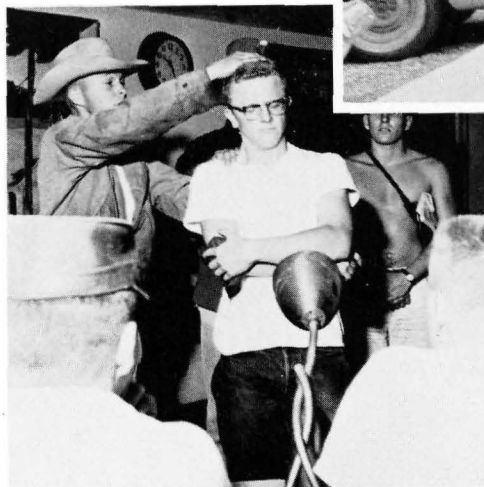

Who knows what evil lurks in the minds of sophomores? Most of the fledgling victims took the whole initiation in a good-humored spirit, like Smilin' Jack here.

Is this all? ?





# FALL FUN

Fried chicken quickly disappeared at the Dad's Day banquet in November. A science open house preceded the banquet at the close of the day of activity crowned by the PLC-Whitworth game.



That's not an Eastern student recuperating; just the IK blood drive drawing it legally . . .

No, the freshmen aren't that young yet; just some young admirers on a warm Saturday afternoon at the football field.



Abandon all hope, ye who enter the Whitworth campus without a bodyguard; or at least have a warm cap ready to wear between classes at Eastern.





QUEEN JUDY I





THE ROYALTY: Jan Cox, Town Club; Lola Latimer, Whitworth; Pat Jensen, Goodsell-Lancaster; Queen Judy, Westminster; Pat Crutcher, Nason; Carolyn McCaw Houger, West Wing; and Betty Fahner, Washington.

## HOMECOMING, 1959

Judy Rubin was chosen to reign over the 1959 Homecoming "Sea of Dreams" weekend.

In the blue surroundings of a sunken ship, hidden treasure and the ocean depths, Queen Judy was crowned during Friday convocation.



"Isn't that somewhere near the Holy Land?"







WHITWORTH ON TV—Gordon Warren gives clues about the play, "Papa Was a Preacher," which was presented during Homecoming weekend.

Covering the events of the weekend was KREM-TV who interviewed the Queen and Princesses, various play members, Coach Sam Adams, and the committee chairmen.

Saturday Bob Ringer was master of ceremonies, as well as the after-dinner speaker, for the annual banquet held at the Davenport Hotel. Also included in the evening's lively entertainment was the Armand Boatman jazz quartet and Mrs. Franklin Ott at the piano.

Queen Judy serves as guest speaker Bob Ringer helps.







Oh, those sneaky Eastern intellectuals—using a gas-powered wheelbarrow.

"Say gang, let's get started!"



Traditional in the busy weekend was the buffet dinner Friday night, followed by the torchlight parade with floats leading the German band and student serpentine through the downtown area via Trent Street.

Princesses Lola and Carolyn ride in the junior class float.







Nason's prize-winning display in the loop.

Westminster and Maranatha take advantage of the flag pole in front of the auditorium.

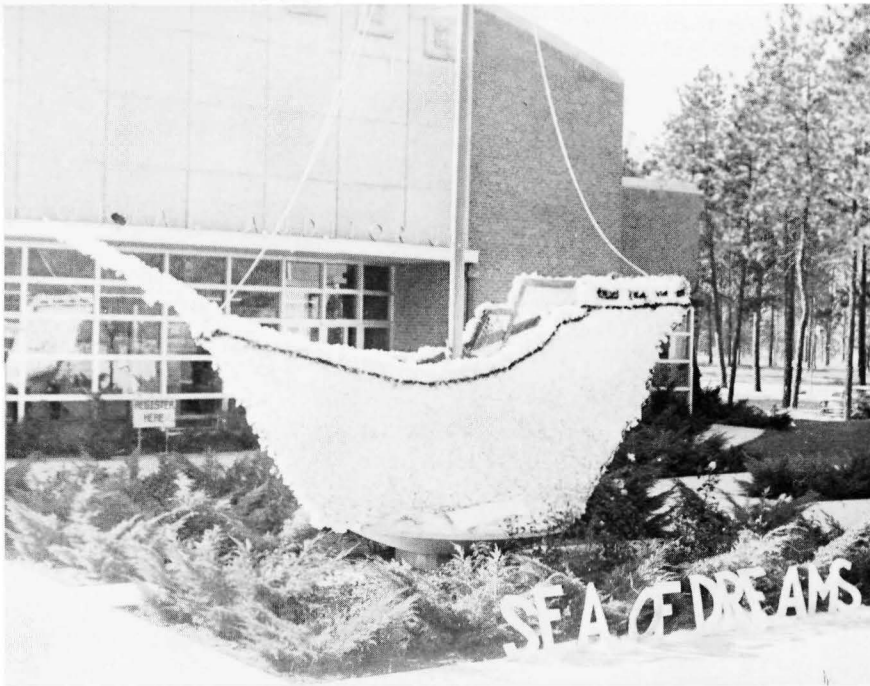

Even the library gets all dressed up for Homecoming!





Again this year the Homecoming play was a hit. At left, Papa Porter's son, Ben Lindstrom, reveals photograph of police raiding a still owned by Miss Jonas, played by Ann Farley, in "Papa Was a Preacher." Those viewing the scene are Larry Senters, Audrey Drinkard, Gordon Warren, Curt McPhail, Bill Waddell, and Judy Johnson.



The Smith sisters, Marji Gile and Dorothy Malloof, flirt with two of the Porter boys, Bill Waddell and Curt McPhail.



"Love, truth and happiness are the things you've given us," says son in a mock wedding ceremony celebrating twenty-fifth anniversary.



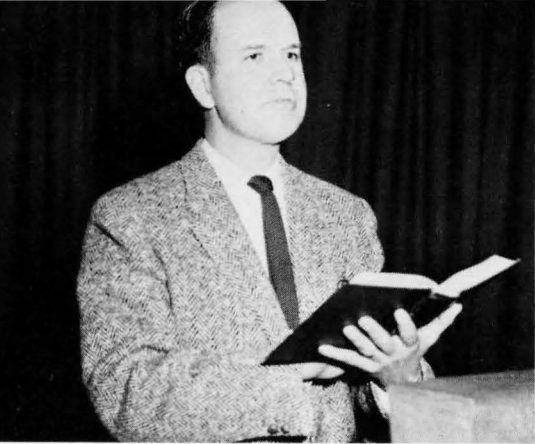

Professor Mark Lee gives a reading of "Scrooge" during Christmas convocation.

## HANGING OF THE GREENS



Silk and satin at the co-ed fashion show.

Caper cutting Cutter getting ready for Christmas tea.

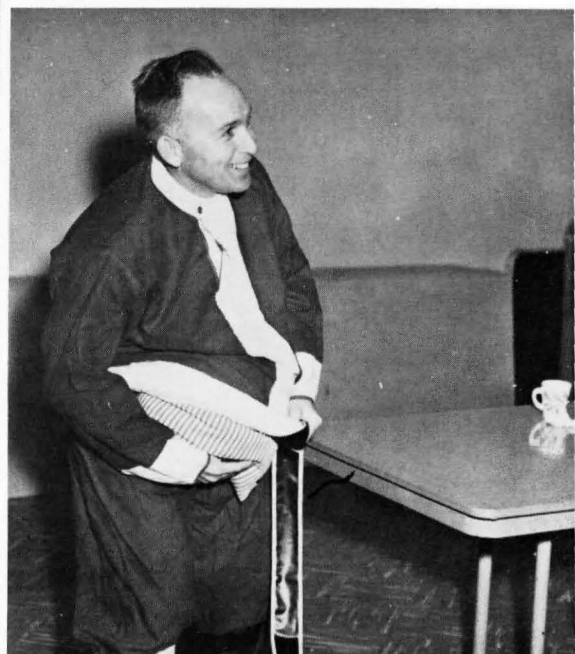



"I wonder if it bites?" Three Ballardites prepare for decorating the dormitory.

Deck the halls and join in the Hanging of the Greens. A full weekend of festivity and fellowship marked this annual herald to the Christmas season. Living groups, lawn displays and the HUB all blossomed with the traditional hues of the holidays.

Alice Carlson and Cliff Whitow combined their talents as co-chairmen of the weekend activities. Fashion show, banquet, "W" Club sports night, caroling and a Christmas concert were some of the highlights recalled.

Guess who's enjoying this and who's not!

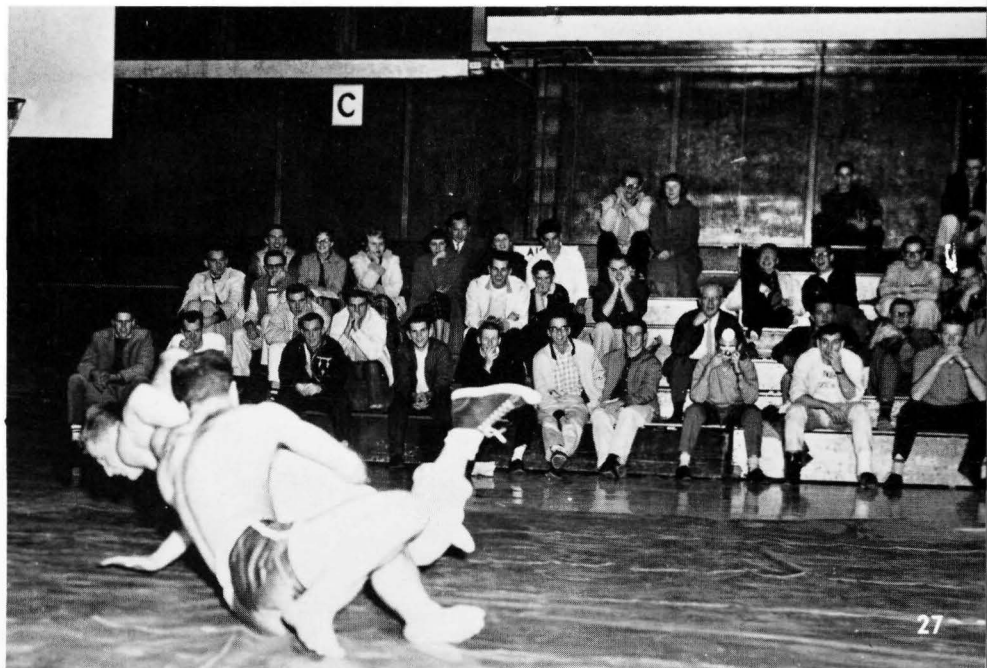





Just a stranger in paradise.

Presidential aspirant Senator John F. Kennedy received a standing ovation on February 11th following his address in the college auditorium. Senator Kennedy spoke at Whitworth and Gonzaga on the same afternoon, as he passed through the state on his whirlwind campaign tour in search of the Democratic presidential nomination. The newly reorganized Young Democrats club was instrumental in bringing the senator to the campus.



"Gee, is that really Senator Kennedy?"

# WINTER WONDERS

Guy Kaplicky emerged victorious as the ladies choice for Favorite Man on Campus. The Tolo Day King was McMillan hall's candidate for the honor.



Many students took off for the snow-covered hills on the winter weekends, taking advantage of the nearby ski areas. Here, Dick Lutz lends a hand at Chewelah.



A trip to the hills wasn't necessary to enjoy skating behind Warren Hall—if you have a sweeping style.







QUEEN NANCY and KING DICK



Dick, Nancy and courtiers, Seth Hansen, Judy Lathrop, Roger Storey, Dannie Denning, Doug Rich, Pat Campbell, survey the populace.

We had our own "Olympic Winter" in January, complete with smorgasbord, the "Olympics" at Chewelah and an international square dance. Dick Jones and Nancy Taylor reigned supreme. Co-chairmen for the weekend frolic were Jan Cox and Ed Stone. "Ski Hiel!"



The royal purple gets a royal onceover.



"Help! !"



Orlando (second from right) makes merry with the ousted Duke and his band of men.



## "AS YOU LIKE IT"

The immortal bard among the pines may be a strange combination, but Whitworth Thespians, under the direction of Professor Mark Lee and assistant Peggy Cowles, turned in a top performance. "As You Like It" is the play, written by a scribe called Shakespeare. An amusing fellow himself and an amusing production given in late February.

A Shakespeare play is an annual event at Whitworth. Leading roles were played by Marji Gile as Rosalind, Judy Johnson as Celia, and Rich Weston, Touchstone.



"Dear Phoebe . . ."



Charles sings of the forest.

The cast is applauded back for their fine performance.



"I pray thee young man, what is thy name?"

# By William Shakespeare

"Love! Fridays, Saturdays and all."



## THE CAST

Duke  
Frederick  
Amiens  
Jacques  
Dennis  
Charles  
Oliver  
Orlando  
Touchstone  
Sir Oliver Martext  
Corin  
Sylvius  
William  
Rosalind  
Celia  
Phebe  
Audrey  
Ladies of the Court

Larry Senters  
Ted Clark  
Milton Erway  
Glen Hooper  
Jim Knisely  
Milton Erway  
Don Heeringa  
Herman Hughes  
Rich Weston  
Gordon Warren  
Mark Lee  
Ted Clark  
Gordon Warren  
Marjory Gile  
Judy Johnson  
Norma Jean Ceasar  
Peggy Cowles  
Jane Wheeler  
Donna Young  
Gail Schlichtig  
Doug Acker  
Larry McCaughan

Gentlemen of the Court

"Have you any wit?"



"What say you of falling in love?"







Listen to that harmony!!

## MEN'S OPEN DORM

Jay Jackson and Bob Quall receive gift certificate from Harvey's for the best room.

Men's open dorm this year featured not only clean rooms, but also a variety show sponsored by A.M.S. The talent ranged from the Chanticleers to the Westminster quarter. The Hustlers' appeared on the program also.

Washington Hall was judged as the best dorm for their originality and carrying through of their theme.

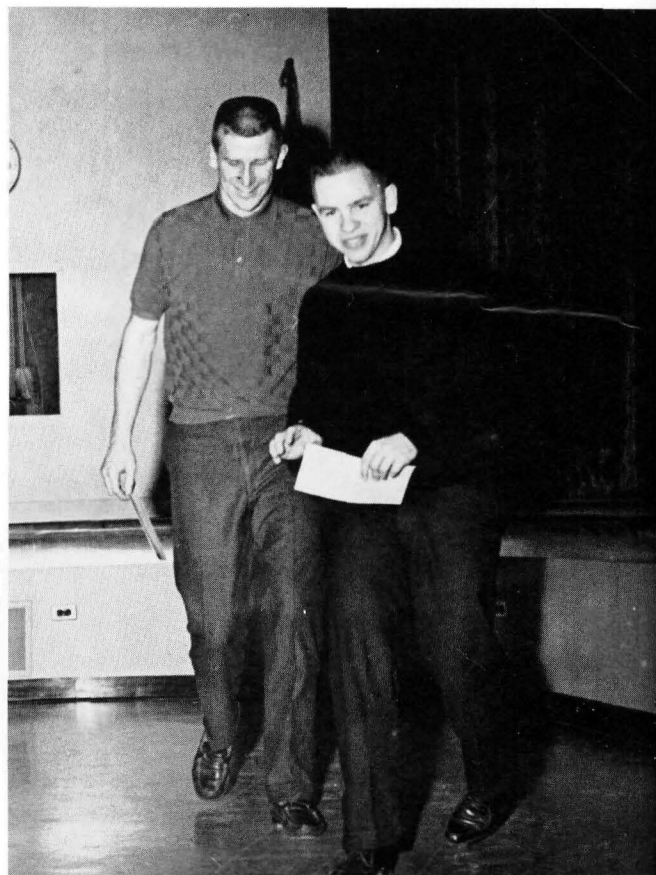



Eleven dorms and Letterman Lanning participated in the Sing this year which made for quite a variety of entertainment. Ralph Heritage emceed the program and judges included Miss Ruby Heritage, Tom Black, Paul Dorpat, Evan Otteson and Jan Owens.

Dorm exchanges followed this gala event.

Sue Gilmore, Maranatha president, receives trophy for small ensemble from co-chairmen Ann Murray and Ralph Heritage.

## SPRING SING

Daisy Henry dances to "Carry Me Back to Old Virginia" to help win the trophy for the best large entry.







Partygoers view Japanese dance.



A group from Fairchild Air Force Base provided dinner music.

## THE SPRING PARTY

"A Prelude to Spring" was the theme for the formal spring party, which is one of the big social events of the year.

Corsages were given free to the ladies as they entered the HUB. Refreshments and the outstanding entertainment made the evening well worth the while.

Enjoyment for all!



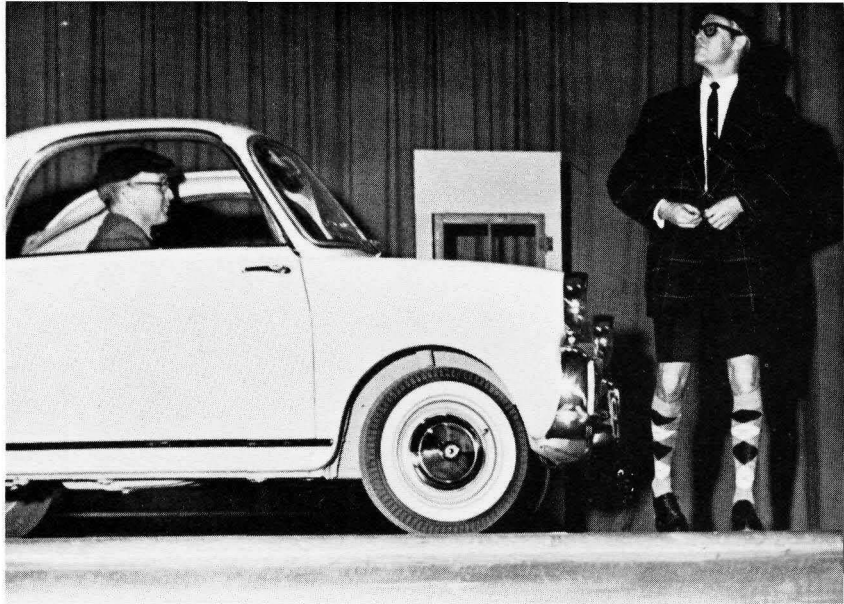

"Of course it's sanforized!"

## SPRING SPECTACULAR

"Around the World in 80 Minutes" presented by the faculty, was a huge success. Some of the highlights of the evening were Kate Smith (Ruby Heritage), Carnegie Hall with Hugh Johnston and Howard Redmond, Chekhov's "The Boor," with Pat MacDonald and Ken Richardson as the romantic leads, co-starring Les Beach.

The fashion show, "Paris in the Spring," was directed by Mary Boppell with various members modeling such garments as golf togs (Bill Knuckles), cheerleading togs (Marion Jenkins and David Dilworth), butterfly catching outfit (Homer Alder) and dress dinner fashions.

Ella Erway was in charge of the overall action and proceeds went to Professor and Mrs. Loyd B. Waltz.

"Ver is my money?"

This is action!

"Ver is he?"

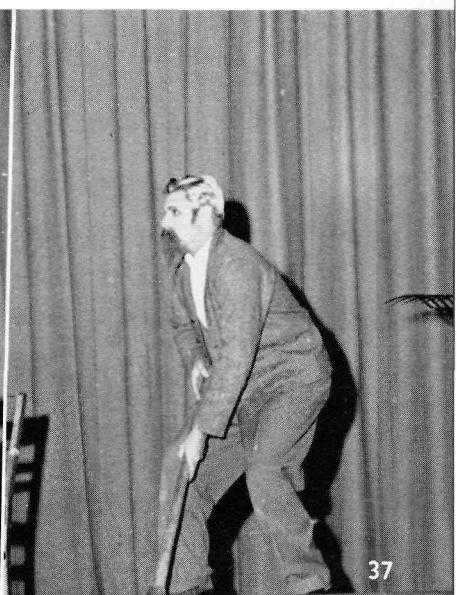





"I turn over to you, Liz, the office of president."

## S.W.E.A. CONVENTION

The tenth annual Student Washington Education Association convention was held this year on our own campus since JoAnne Greene was the state president. Students from 17 colleges of the state attended this two-day meet.

During the convention a display of materials and teaching aids from local and area supply firms was featured. Friday evening was the installation dinner of the Whitworth chapter officers for the coming year.

Saturday was filled with meetings and discussion sessions. At the final business meeting of the day state officer elections were held. Ted Clark, from Whitworth, was elected as the new state president.

SWEA delegates look over folders provided for their use.



# JUNIOR-SENIOR BANQUET

The theme of the junior-senior banquet, held this year at the Plantation, was "Among My Souvenirs." Guest speaker was Dick Kamm from Seattle Pacific College.



Jackie Howard reads the class will.



Sue receives Inspirational award from Dr. Quall.  
The Four Stags give with a little music.



Dick Kamm, guest speaker.



Dr. John LaCoste was Master of Ceremonies and entertainment was provided by the Four Stags from Fairchild.

The annual Inspirational Award, voted upon by all of the seniors, was given to Susan Gilmore.



# CAMPUS



"They're either too raw or too well done, but they're good anyway."



Work, work, work!!

The annual campus clean-up day arrived with everyone eagerly awaiting 5:30 a. m. and that delicious steak breakfast. The day started a little drizzly, but perked up as the day went on.

Work, work, work??

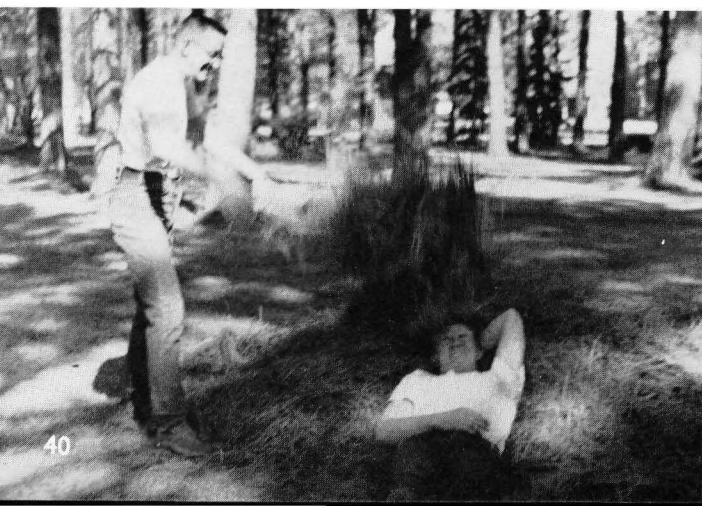

Time out for donuts.



AY



"Let's see. Well, gang, how about number 3 on page 1?"

Maranatha earned the trophy (a pine cone on a platter) plus \$25.00 for being represented 100% for the clean-up.

The evening was closed with a sing down at the bonfire of all the rubbish.

"Sing, everyone."



Now, kiddies, don't watch the birdie.







**QUEEN MARILYN**

# PRINCESSES



JANET ANDERSON

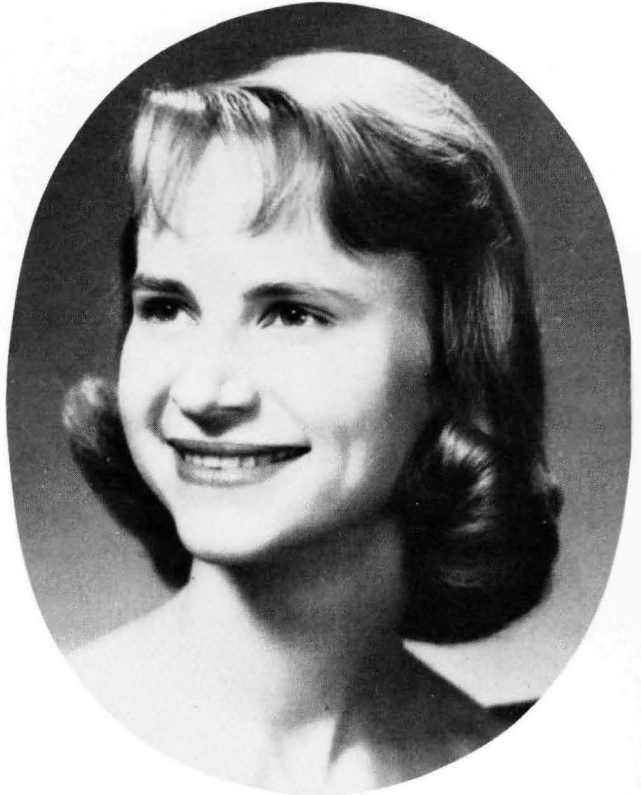

AUDREY WENDLANDT



SUSAN GILMORE



DOROTHY MALOOF





"Doesn't that look delicious?"



The men serve the women at the Hall of Fame banquet.

The May Day Convocation revealed Marilyn Mingo as Queen of the May festivities. She was selected on the basis of the activities she had participated in and the service she had given to the school during her four years here.

Friday night the women were honored at the annual Women's Hall of Fame banquet in the dining hall. Awards for outstanding achievements during the year were given at this occasion. Following the banquet the freshman class presented two movies, "Anastasia" and "The Littlest Outlaw."

Mothers and daughters enjoyed the Saturday brunches in each of the dorms. The mother-daughter tea was scheduled for the afternoon.

The coffee tastes good at the Saturday brunch.

"How do you do, Mrs. Berney."





Joanne Robbins and Ed Stone present a vocal duet accompanied by Fred Brahm. "In the Still of the Night" and "If I Loved You" delighted the audience.

Saturday evening was the Tri-school Concert with Gonzaga, Eastern and Whitworth competing for the annual trophy award.

Taking first place in the vocal competition was Joanne and Ed with their duet. Another Whitworthian, Fred Brahm, took first place in the instrumental competition with "Sonata, Op. 31, No. 2" by Beethoven and "Ritual Fire Dance" by Manuel de Falla.

Other features were clarinet duet, girls' trio, piano solo, vocal solo, marimba solo and the Whitworth Sinfonietta (not entered in the competition).

Mead High School, and Shadle Park High presented two numbers, but were not in the competition.



Milton Erway and Marilyn present Fred Brahm with his winning certificate for his outstanding piano solo.

One of Eastern's entries was a piano duet by Andy Lewis and Vy Smith, playing "Bumble Boogie" and "Five-Finger Boogie."



The male quartet with Gary Thomas, Dave Burger, Dennis Kock, and Dave Acree from Eastern sing "Matona, Lovely Maiden." Their other selection was "Loch Lomond," a Scotch folk song.







The food was delicious at the Senior banquet.



Dr. and Mrs. Warren return home after their extensive trip around the world.

## SPRING

Don Adams presents plaque commemorating Chi Eun Kim's brother for his service in Korea.



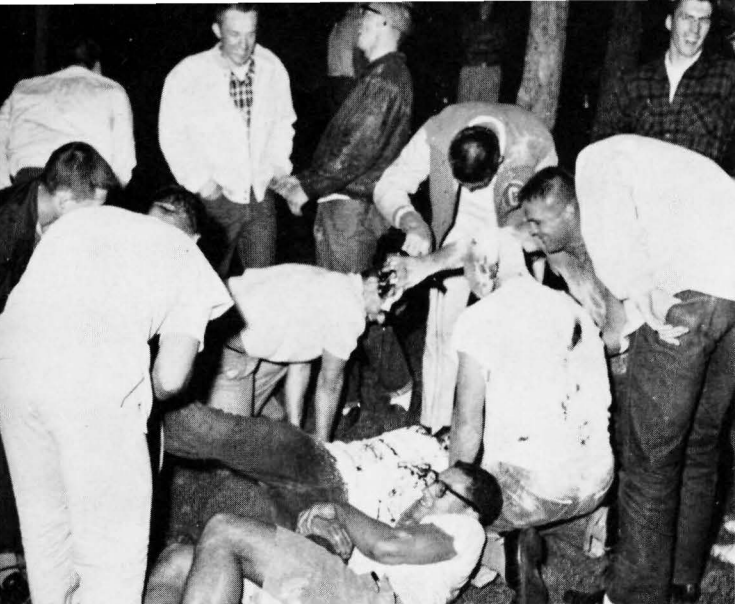

Who's wearing the most cornstarch?

PORT

Spring time brings those long lunch lines again. But what fun!



The biggest issue of "The Pines" on record was distributed this year among the students.

The short stories were judged by the Spokane chapter of the American Association of University Women. Ted Clark received first place honors; Douglas Sather, second; Richard LaValle, third; and honorable mentions were Bob Deurbrouck and Jim Nordby.

The Pines short story winners.



The Pines poetry winners.

Winners of this year's poetry awards, chosen by the Spokane Penwomen, are Howard Newell, first place, JoAnne Greene (not pictured), second place. Honorable mention was awarded to Kathy George, Rosalie Jenes, and Jim Knisely, while special mention went to Norma Jean Ceaser, Ranko Iwamoto, and Delores Klinsky.



# THE SEVENTIETH ANNUAL COMMENCEMENT

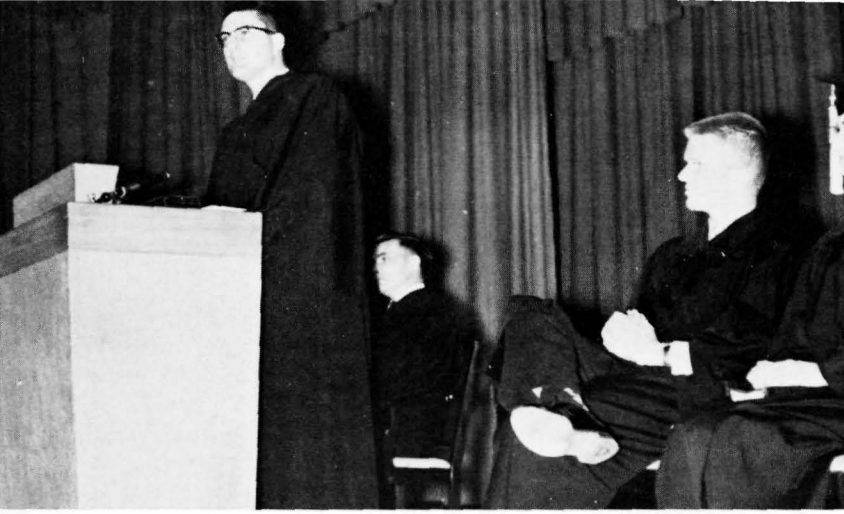

Ed Allan delivers Second Investiture address to the Seniors.

Ed Allan was chosen by the senior class to give the Investiture address during the regular chapel period.

Speaking at this year's baccalaureate service was Dr. Frank F. Warren, the College president, speaking on "God's Redemptive Minority."

Following baccalaureate was the no-host luncheon in the dining hall for all seniors and their guests.

Seniors parade to the auditorium.





Governor Hatfield, Commencement Speaker.

Commencement speaker, The Honorable Mark O. Hatfield, Governor of the state of Oregon, had as the subject of his address, "Do They Serve?"

The choir, directed by Milton Johnson, gave a fine presentation of "The Childhood of Christ." Tom Tavenor was the tenor soloist.

"Congratulations, seniors."

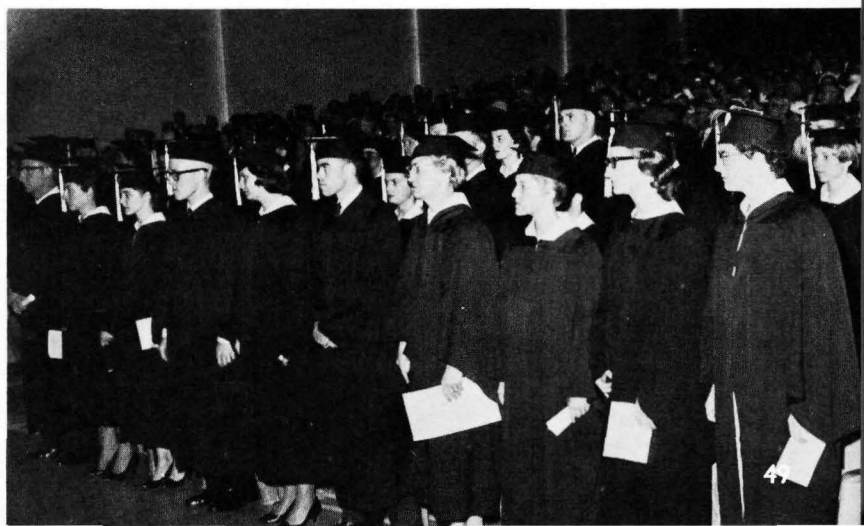



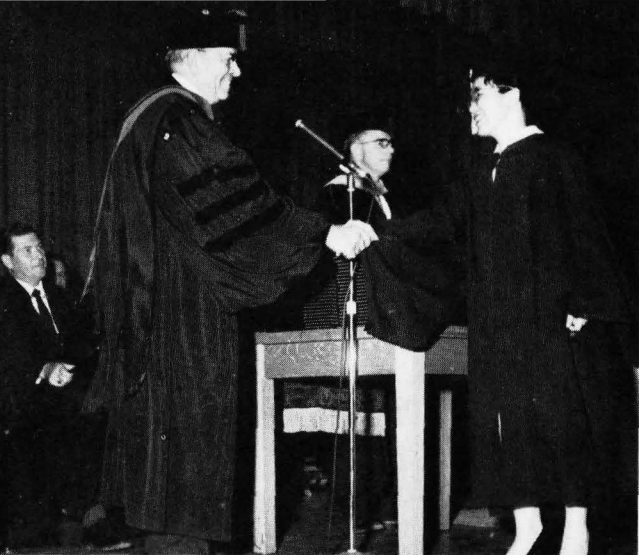

Dr. Warren congratulates Ranko Iwamoto as she receives her degree.



Dr. Warren presents Janet Anderson with the President's Cup and the Alumni Ideals Award.

Janet Anderson received highest honors of the day. She was given the President's Cup for her outstanding service and contribution to the school during her four years at Whitworth. The Alumni of the college presented to her the Alumni Ideals Award.

Another senior honored was Fred Brahams who was the recipient of the Carrel Music Award given to the student most outstanding in this field.

Fred Brahams receives the Carrel Music Award.

Janet Anderson and Keith Mathis were the two seniors graduating magna cum laude. Three seniors graduated with Honors in their chosen fields and 22 seniors graduated cum laude.

Priscilla Small, a junior, was chosen for the Al Carlson Trophy in women's tennis.

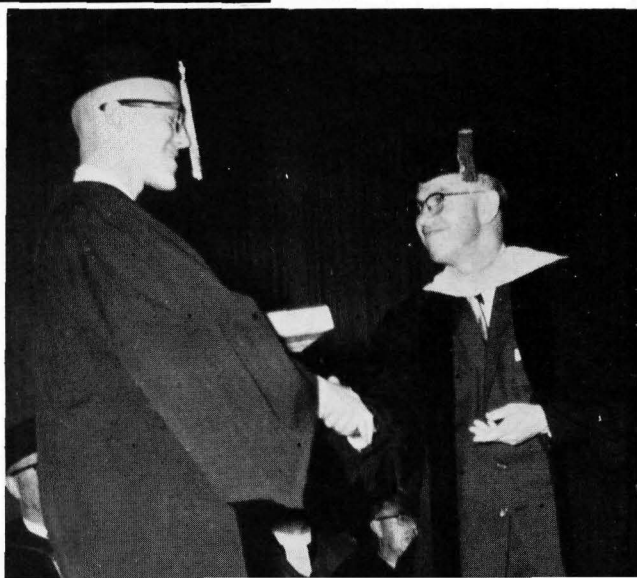

Eight persons received their Master of Education Degree, one of whom was Miss Diana Marks, instructor in Women's Physical Education here at Whitworth.

Several honorary degrees were conferred at this commencement time. Dr. David Dilworth presented to The Reverend Robert E. Ferguson, Pastor of the Fremont Presbyterian Church of Sacramento, California, the Honorary Degree of Doctor of Divinity. The Reverend Roy E. Howes, Pastor of the First Presbyterian Church of Albuquerque, New Mexico, and former Pastor of the Millwood Presbyterian Church in Spokane, was presented the Doctor of Divinity Degree by Dr. James Forrester.

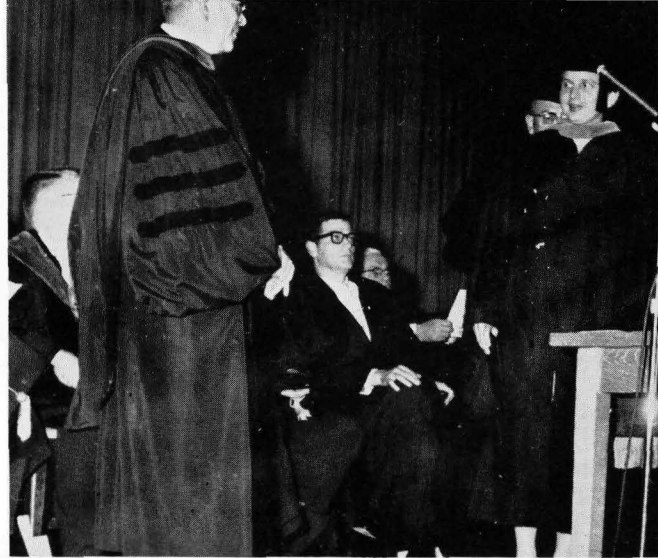

Miss Marks receives her Masters in Education.



Dr. Alder receives due recognition.

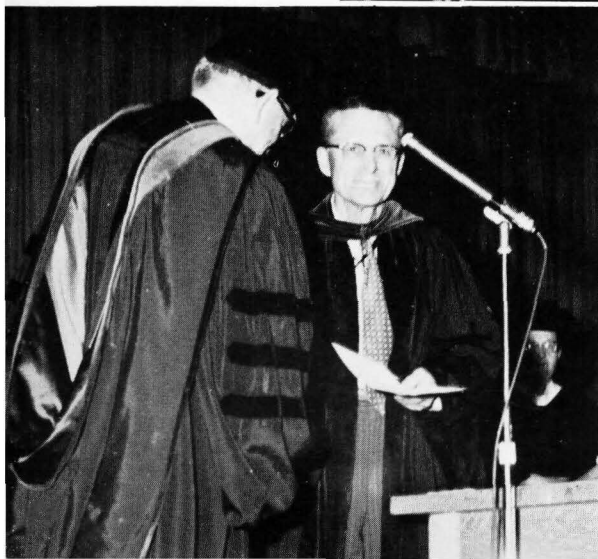

Judge Whitfield is presented with his Doctorate of Law.

Judge Jay Anesly Whitfield of Ellensburg was presented the Honorary Doctor of Law Degree by the Reverend Arksey for his work in this field.

Dr. Homer Alder was recognized for his 50 years of dedicated service in the field of teaching science and his 14 years of loyalty to Whitworth College.





Many find the no-host luncheon in the dining hall refreshing and convenient.

And so the commencement activities bring to a close another year. One class leaves while another takes over the rank of "senior."

As alumni these graduating students will look with interest at the growth of this, their college.

Friends and relatives gather to visit with the graduates.





Just a friendly conversation.

And again, the same school song runs through these students' minds as they drive off the campus into a busy and new world all their own:

"Hail Whitworth College; Hail, ever hail.  
Long may thy banners victorious wave.  
Thy sons and daughters loyal and brave,  
Hail thee forever; hail Whitworth, hail."

Dr. and Mrs. Warren greet friends at the President's reception.





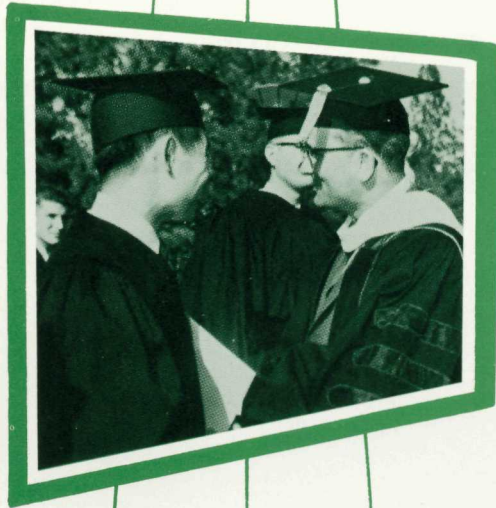



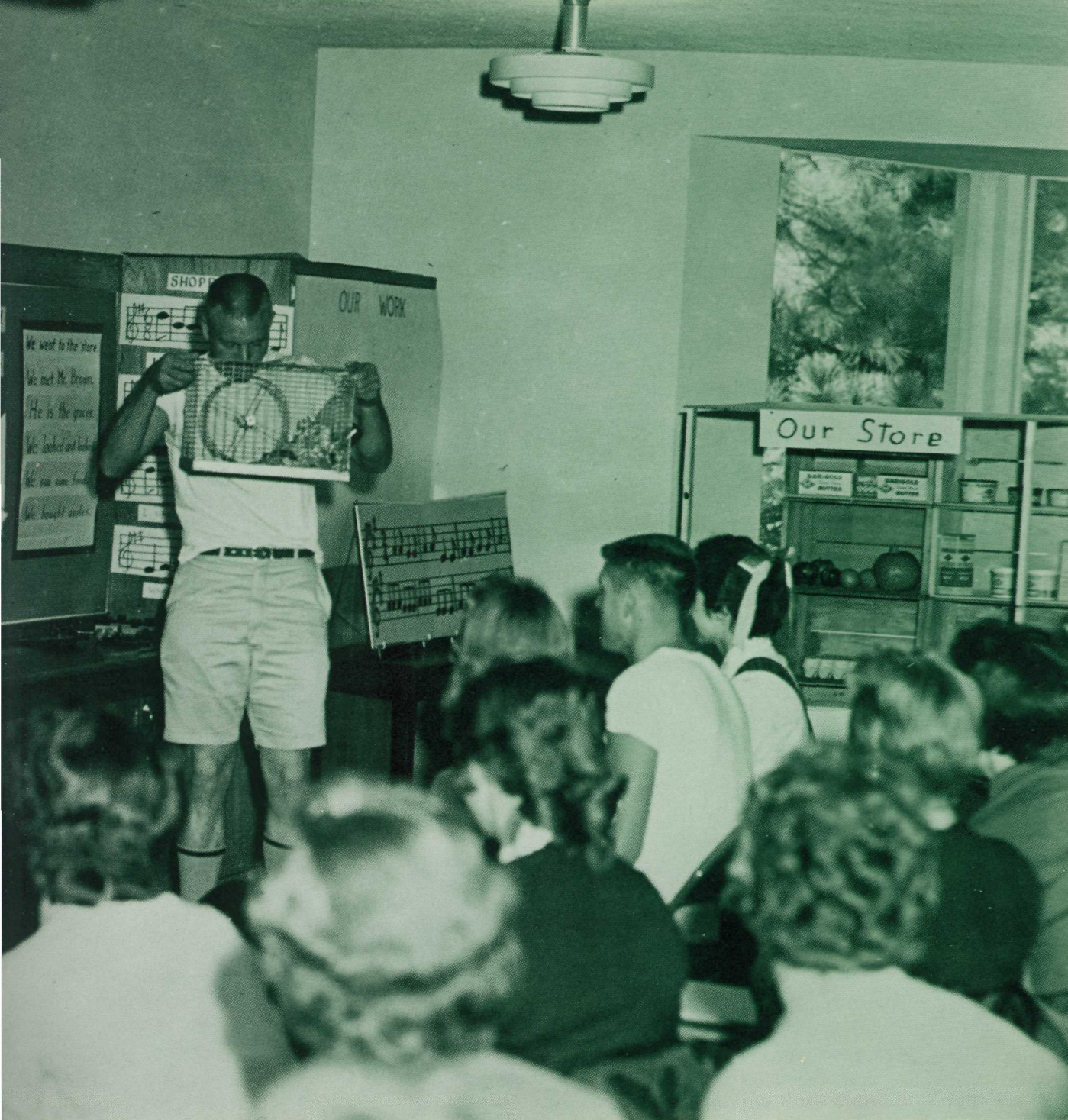

## ACADEMIC LIFE

---

---

---





THE CHOIR: Director, Milton Johnson, A. Carlson, M. Gile, L. Janke, C. Witt, H. Eaton, R. Scott, J. Lamott, R. Zahradnek, B. Walker, N. Johnson, M. Brown, J. Robbins, H. Dyson, L. Herbage, G. Anderberg, B. Aebersold, E. Eckwall, A. Murray, B. Patrick, R. Bennett, T. Clark, R. Pollock, H. Turner, C. Soult, F. Brahm, G. Pasek, D. Weston, J. Anderson, J. Cox, P. Dorpat, B. Williams, C. Galatro, E. Blanford, G. Tewinkel.

The choir, under the able direction of Professor Milton Johnson, presented several programs throughout the year.

The highlight of the year for students is to hear the choir at their annual home concert following their extensive tour, this year covering three states—Washington, Oregon and California. During their two-week tour, the choir covered some 3,000 miles, having performances sometimes twice a day.

Beside the home concert the campus had an opportunity to hear the choir on such occasions as chapel, the presentation of the "Messiah" and at commencement, as well as other times.

# FINE ARTS DIVISION

## THE QUARTETS

Something new was introduced this year as two quartet groups were organized. The Varsity Quartet consisted of Eldon Blanford, Paul Dorpat, Ed Stone, and Blair Patrick, with Fred Brahams at the piano.

Gary Anderberg, Bill Aebersold, Roger Pollock, Bill Williams and pianist Dave Lutz made up the other group known as the Chanticleers.

Both groups seemed to be much in demand in and around the Spokane area. The campus was also fortunate to hear these groups several times during the year.



Practice time for the varsity quartet.

Just brushing up before the performance.





## CHORUS

Again this year the chorus participated in the annual presentation of the "Messiah." The chorus, under the direction of Professor Leonard Martin, performs quite frequently for groups in Spokane, as well as for college functions and in chapel.



The college chorus performs in chapel.

## M.E.N.C.

The Music Educators National Conference, of which Whitworth is a chapter, is designed for those interested in music education.

Among the other benefits in belonging to this organization, Whitworth has access to the monthly magazine published by this group.

The officers are: Dave Robblee, Vice President; Neva York, Membership Chairman; Bob Roloff, President; Elaine Eckwall, Secretary; and Professor James Carlsen, Advisor.



The Sinfonietta was featured in many performances this year. Among others, they played for chapel on numerous occasions and were enjoyed in the Tri-school concert in the spring.

James Carlsen, director of both the Sinfonietta and the band, is also baton leader of the Spokane Symphonic band. Students participating in this are Neva York, Elise Mitchell, Marjorie Embrey, George Pasek and Carol Gifford.



THE STRING SINFONIETTA: Kae Edmiston, Jess Jessen, Professor James Carlsen, Director, George Pasek, Jon Powell, Eulale Rognlie, Mary Ann Newell, Jan Anderson, Vicki Wills, Mary Stoddard, Carolyn Fox.

The Whitworth College Chamber Band, now in its fourth year, always provides enjoyable listening. For the first time since the band has been organized, they took a successful tour through Washington from March 11 through the 20th. Their itinerary included nine cities with a final concert being held in Cowles Memorial Auditorium on campus.

This 27-piece band also gave a performance this spring in front of the auditorium. This "Music in the Quad" contained such familiar tunes as "Wait Till the Sun Shines, Nelly" and "I Want a Girl." Also featured was a medley of George Gershwin selections.



Professor Milton Johnson directs local instrumental group.

The band plays in the Quad.







Gesture practice in Freshman speech class.

The purpose of the Speech and Drama Department is to give the student basic training in organizing and communicating ideas that will make him a more effective individual in social and business situations; to provide cultural training in the appreciation of drama and literature; and to develop the ability to effectively interpret literature and plays.

The art curriculum is organized to give a basic knowledge of principles of art and their practical application to expressions in various Art media and their relationships to everyday living.

Some of the Art courses offered are Lettering, Painting, Commercial Art, Ceramics, sculpture, jewelry, etc.

Sandy Birch and Su Becker work on their ceramics projects.



# PI KAPPA DELTA



Working out some more notes for debating are Mrs. Ella Erway, Mr. Mark Lee, Doug Acker, Margaret Ewell, Arne Anderson and Esther Ray.

Pi Kappa Delta is the local chapter of the national forensic fraternity. Debaters from 70 college teams, including Whitworth's team, traveled to Bellingham for the Pi Kappa Delta district convention. Whitworth won two second places in debate there. Larry Senters and Esther Ray took first place honors at Seattle Pacific College's annual debate tournament. The high point of the year for the debaters was the trip to Stockton, California, for the Western Speech Association tournament. Sixty-two colleges participated and over 300 teams debated. Esther Ray and Larry Senters tied for fifth place in the junior division in which 73 teams were competing. Arne Anderson qualified for semifinals. Advisor for this group is Professor Lee, and Margaret Ewell is president.

Dick Frost, Audrey Drinkard, Dorothy Maloof, Gordon Warren, Linda Bruns, John Robinson in "The Dear Departed."



Several classes this year presented plays for the campus. "The Dear Departed," a comedy in one act, and "Echo," a tragedy in one act, was given by the Play Direction class. Other plays given for the purpose of experience include "Mouse Trap," directed by Dorothy Maloof, and "Gray Bread," directed by Linda Bruns. Both of these plays were sponsored by the Introduction to Acting class.



## WRITERS' CLUB



WRITERS' CLUB MEMBERS—Howard Newell, Birdi Adams, Jackie Howard, Linda Morehead and Delores Klinsky.

## HUMANITIES DIVISION

The purpose of Writers' Club is to encourage the students and the faculty to participate in creative writing. Aside from their regular monthly meetings on Tuesdays, the group sponsored a chapel program this year to present *The Pines* to the public. The annual *Pines* chapel was directed by Peggy Cowles ('59) and prepared by Dannie Denning, Jackie Howard, Paul Dorpat, Marjorie Gile, Birdi Adams, Howard Newell, Gordon Warren, Sue Gilmore, Ted Clark and Gary Heilsberg ('58).

Mrs. Francine Donner served as advisor this year.

Gary gives the reading of "Rath" from the 1958 "*Pines*" booklet."





CHI EPSILON—ROW 1: Ruth Leighton, Shirley Mulford, Pat Beaver, Sally Merrick, Jan Bradeen, Miss Evelyn Smith, Advisor, Jan Lamott. ROW 2: Bob Sanders, Fred Grimm, Linda Berney, Dewey Lehnen, Rosalie Jenes, Gail Warner.

### CHI EPSILON

Chi Epsilon is formed of students interested in Christian Education. Projects ranged from lectures series to a fund-raising campaign to send books to a Presbyterian Bible School in the Philippines. Miss Evelyn Smith served as group advisor.



Whitworth students take charge of the "Jesus Children's Club."

Christian Ed class takes a field trip to First Presbyterian Church, learning methods concerning the whole phase of a large church Christian Education program.





## PRE-MED CLUB

The club seeks to acquaint its members with the various fields of medicine. Field trips, authoritative speakers and social gatherings comprised the year's activities.

Dr. Homer Alder acts as their advisor.



PRE-MED CLUB MEMBERS—ROW 1: J. Jessen, A. Tsoi, L. Mylar. ROW 2: J. Peterson, T. Green, Dr. Alder, C. McHaney, J. Crooks. ROW 3: G. Savage, L. Tussing, D. Jones, B. Crist, E. Otteson, A. Frostad.

## EPSILON KAPPA CHAPTER OF TRI-BETA

Tri-Beta is a national honorary association for those interested in biology. The aims of this chapter are to broaden and heighten the scope of interest for all pursuing this field. Regular meetings, field trips, and social activities were planned for this purpose.

TRI-BETA—ROW 1: M. Leung, D. Thompson, A. Tsoi, J. Jessen. ROW 2: J. Peterson, D. Hopp, D. Baum, C. Cannon, K. Peterson, M. Smith. ROW 3: Dr. Alder, D. Thompson, R. Strong, B. Saunders, B. Crist, B. Schalock, D. Jones, E. Otteson, J. Crooks, A. Frostad.



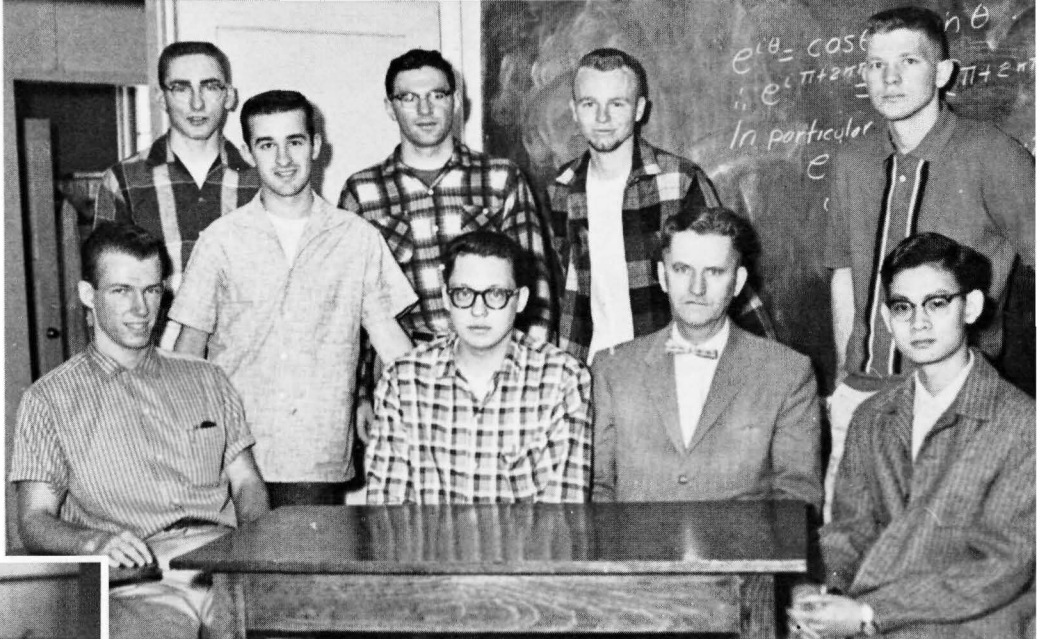

## THE MATH CLUB

This newly formed club offers opportunities of learning and training for those interested in any aspects of mathematics. Professor James Carlson is the advisor. Andrew Tsoi is president; Errol Nunn, vice president; Ruth Ferrall, secretary-treasurer; Rod Hanson, publicity chairman; and Howard Gage, math laboratory chairman.



Mr. Carlson spends much time helping his students in labs.

## A. C. S.

This affiliate of the American Chemical Society is organized to stimulate interest in current advances in chemistry. It is a tri-school chapter with Eastern and Gonzaga, open to interested students. Advisor of this group is Professor Robert Bocksch.

A.C.S.: A. Frostad, N. Knapp, D. Adams, Mr. Bocksch, T. Shanks, L. Tussing, J. Sandilands.

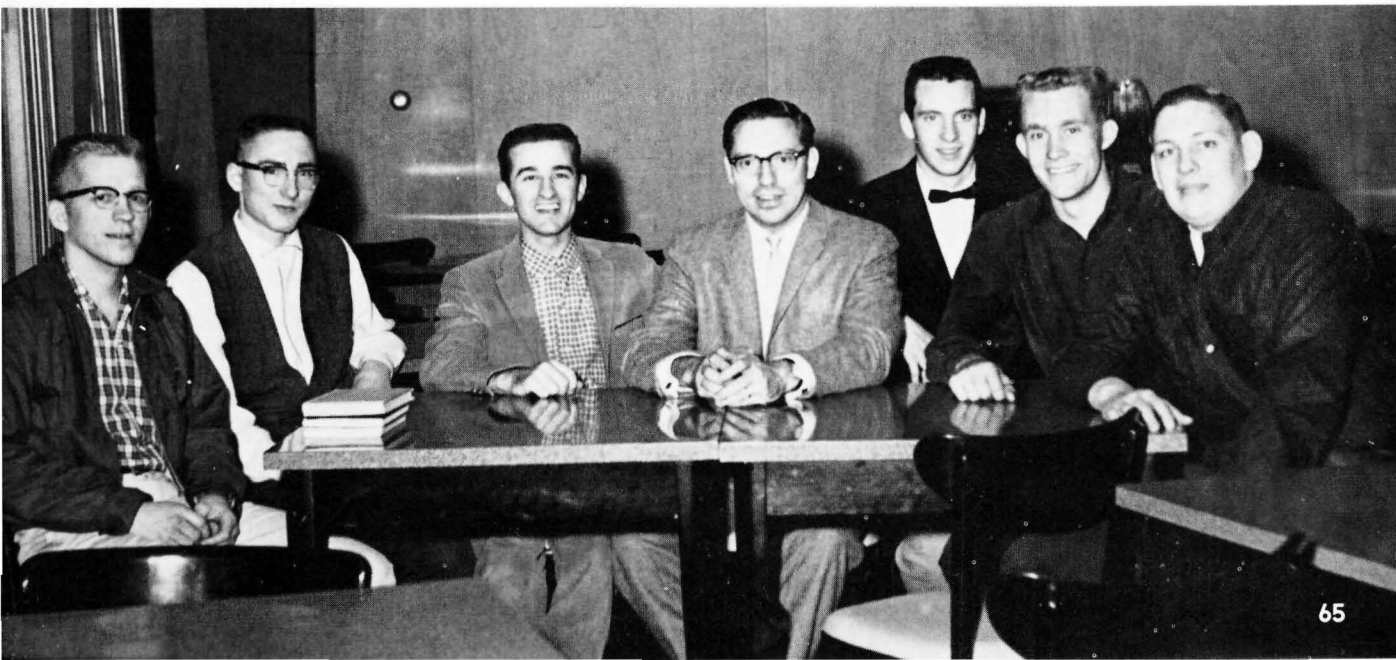





Carol Gifford and Barbara Lohse look over recipe books as they plan the dinner meal for the group in the Home Ec house.

Training in Home Economics prepares students for various professions, including homemaking. The courses offered give primarily a general knowledge of Home Ec.

Besides the general course offered in this area are courses in foods and nutrition and home administration.

Professional nursing requires study and experiences leading to proficiency in comprehensive nursing service. Abilities in such service are developed through understanding of basic social and physical sciences and thorough mastery of nursing skills and techniques.

Whitworth's nursing program is in affiliation with Deaconess Hospital.

Nurse Susan Gregg gives patient Cynthia Ross her medicine.





ALPHA BETA—ROW 1: Pat Mohler, Jessie Giboney, Pat Jensen, Lois Burte. ROW 2: Miss Mary Boppell, Mary Vonderwahl, Carolyn Martin, Betty Curryer, Mary Kohr, Barbara Lohse, Jean Gifford and Carol Gifford.

#### ALPHA BETA

Grandma learned it the hard way, but this group of Home Economics majors proves it can be taught. Various activities this year included such things as the Posada Party which was a dinner planned around the Spanish theme, workshops and special projects, the Suki-yaki demonstration by Ellen Fukumoto, joint meetings with Cheney and Holy Names, and cake sales. Perhaps the biggest event this year was the state convention, at which Pat Mohler presided as state president. Betty Curryer, as well as being president of this chapter, served as state treasurer. The formal occasion of the year was the banquet at the Plantation.

Advising this group is Miss Mary Boppell, Home Ec Professor.





PUBLICATIONS' COUNCIL—Mike Austin, Rich Bennett, Linda Morehead, Jan Owens, Professor Alfred Gray, Bob Yearout.

## BUSINESS SCIENCES

The Publications' Council has the responsibility of overseeing the three publications, "The Whitworthian," "The Natsihi" and "The Pines."

Three members are chosen by the student council and these three persons have the sole voting power in the council. They hire and fire upon recommendation of the other members in the group.



Ranko works diligently on her final draft.

Ranko Iwamoto completed her work in Honors this last semester and graduated with same. Ranko chose journalism as her field because she feels that through this media her people and other people of the world can benefit.



THE PRESS CLUB—Scot Pearce, Jerry Wigen, Steve Judd, Mike Austin, Arne Anderson, Professor Alfred O. Gray, Advisor.

### PRESS CLUB

Campus journalists united to reactivate the Whitworth Press Club this year. Under the leadership of Advisor A. O. Gray the club organized as a school service group designed to promote interest and recognition in campus journalism. The first project was the distribution of the ten top magazine articles for each month.

### ALPHA DELTA SIGMA

Aspirants toward Madison Avenue and Wall Street make up this active campus group. Speakers, tours and market surveys made up part of the year. The group presented to the school the 50-star flag in recognition of Advertising Week.

### ADS CLUB DINNER



Robert Sprague, Advisor to the group, was named "Advertising Man of the Year" by the Spokane Advertising Sales Association. Randall Johnson said upon presentation of the award, "Because of Sprague, the Spokane Advertising and Sales Association has been able to sustain a Junior Ad club at Whitworth College which is second to none in the western region of the Advertising Association of the West."

The highlight of the year was the annual dinner held this year in the HUB banquet room. Various professional advertising men and alumni fraternity members were present. Randall Johnson, Washington Water Power advertising director, talked on his recent world tour.



# SOCIAL SCIENCES

A group of students organized a volunteer program to work with mental patients of Eastern State Hospital in Medical Lake. The purpose of this group was to acquaint the students with modern psychological and psychiatric developments and to supplement the work of the hospital.



Sue Gilmore looks over book display, commenting, "I believe I read most of these for my Honors work."

## THE PSYCHOLOGY CLUB

The purpose of this club is to provide opportunities to learn and share ideas and experience in the field. Coordinator Bob Schalock, with the help of his assistant coordinators, Carla Cannon and Earl MacEnulty, planned many of the various activities, including such programs as Dr. Pearson from Eastern State, discussing tranquilizers; and presenting a movie, "Out of Darkness," concerning mental illness. The club in the spring sponsored a chapel program which consisted of a panel discussion by four residents of Eastern State Hospital who were leaving in just a short time.

Psychology Club role-playing seminar.





Discussion in a group dynamics class.

Course offerings in the Psychology department are designed to provide students with a knowledge of the facts, problems and research findings in the basic behavioral processes.

Susan Gilmore completed her work in Honors in psychology this year and plans to continue her study at the University of Washington Graduate School.

Sociology develops an understanding and appreciation of human relationships and social problems, as well as provides a broad liberal background for later professional study in law, medicine, the ministry, and social work.

Lola Blackwell types away on her Honors paper.

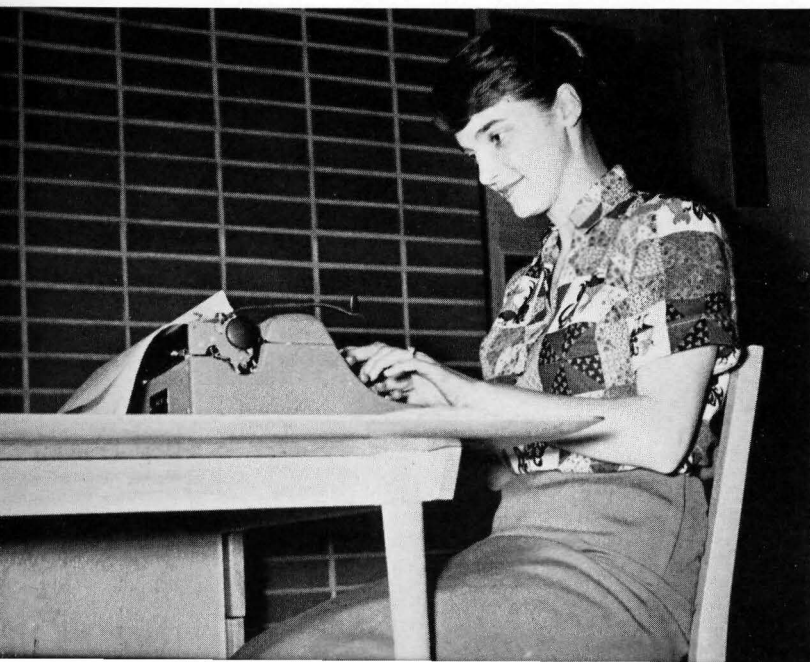

Lola Blackwell did her Honors work in Sociology and having completed all of her studies in this subject, plans to go into social work this next year.



# EDUCATION

## SWEA

The purpose of this group is to provide opportunities for students interested in the teaching profession to prepare themselves further for their vocation.

Meetings held this year have featured such programs as "Christmas in the School," with teachers from the Spokane area presenting material to "Things They Never Taught Us" with Ken and Patti Grissom, first year teachers.



SWEA OFFICERS: Jasper Johnson, Advisor; Liz Porrett, Secretary; Linda Bruns, Historian; Ted Clark, President; Sharon Nechanicky, Vice President; Maridean Flower, Librarian; and Jo Shaner, Treasurer.

The SWEA Convention, at which 150 guests were present, was perhaps the biggest event of the year not only for JoAnne Green, state president, but for the entire SWEA group.

Dr. James Forrester spoke at the Friday evening chapter banquet, with entertainment being provided by Dorothy Maloof and also a girls' quartet.

The noon meal Saturday featured as guest speaker, Carol Gerken, present state WEA president.



Jay Jackson looks over World Book display.

"Now throw it hard, Jo."





Oh, come now, it can't be that bad.

#### PHYSICAL EDUCATION MAJORS AND MINORS CLUB

Newly-formed during the second semester, the club seeks to promote awareness in physical education on the campus and in the profession. Clinics and a tea for the women members were part of the year's activities.

Advisors of this group are Miss Diana Marks and Ross Cutter. Serving as president was Leo Marty. Other officers in the group are Tom Black, vice president; Barbara Walker, secretary; Dave Robblee, treasurer; Jim Woodworth, men's program chairman; and Mary Lou See, women's program chairman.

"Wow, look at those muscles!"

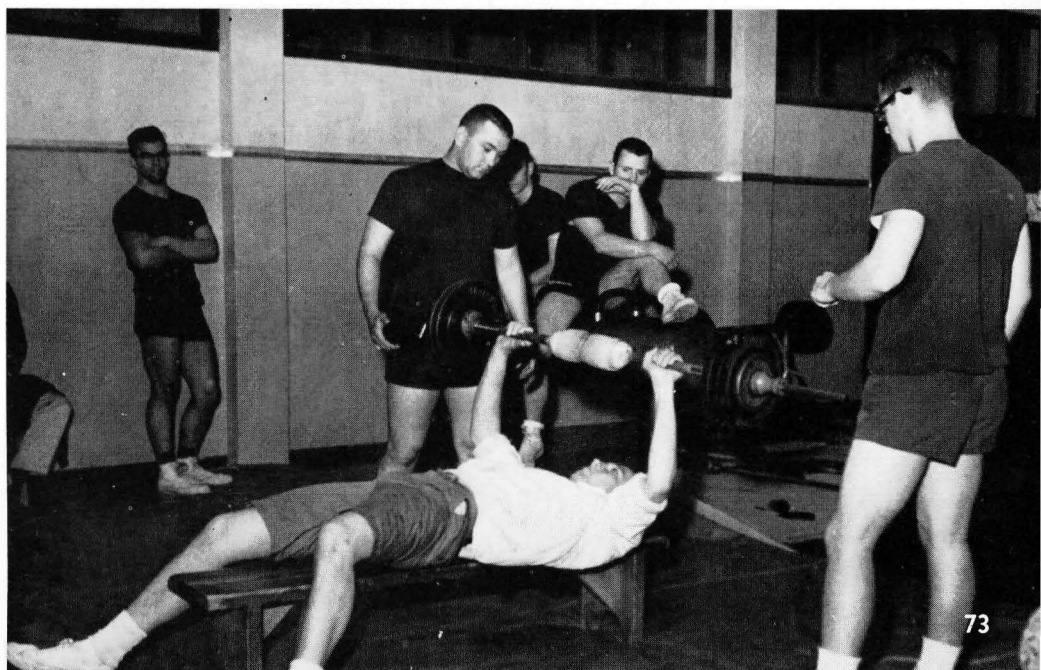



# WHO'S

Whitworth honored 18 of its seniors this year for listing in "Who's Who in American Colleges and Universities."

JoAnne Greene, an English major, has been active in Writers' Club, dorm and ASWC activities, including chairman of Homecoming this year. Being editor of the Whitworthian kept JoAnne busy last year and this year she is SWEA state president.

Jan Anderson as a music major is active in choir and orchestra, is Vespers music chairman and ASWC vice president. Jan resides in East Warren as a senior counselor.

Peggy Ripley, a member of Alpha Beta, is a home ec major and also participates in WRA, SWEA and Academic Achievement Committee. She served also on the Student Chapel Committee. She was the 1958 Homecoming Queen and is now Head Songleader.

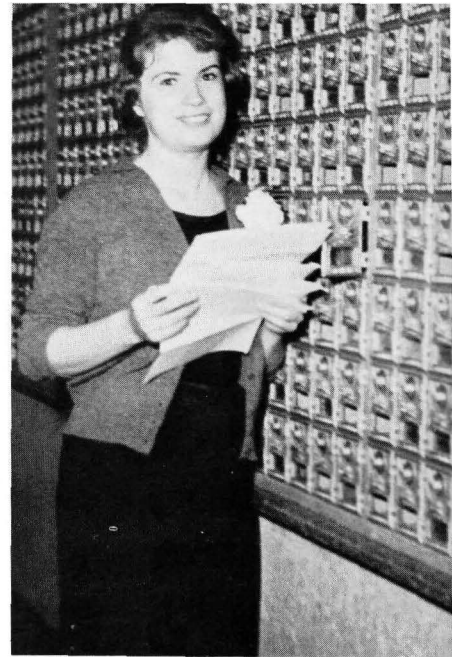

JoAnne Greene,  
Seattle



Jan Anderson,  
Spokane  
and Peggy Ripley,  
Yakima

Carolyn Fox,  
Puyallup  
Sue Gilmore,  
Walla Walla  
Bob Crist,  
Port Townsend

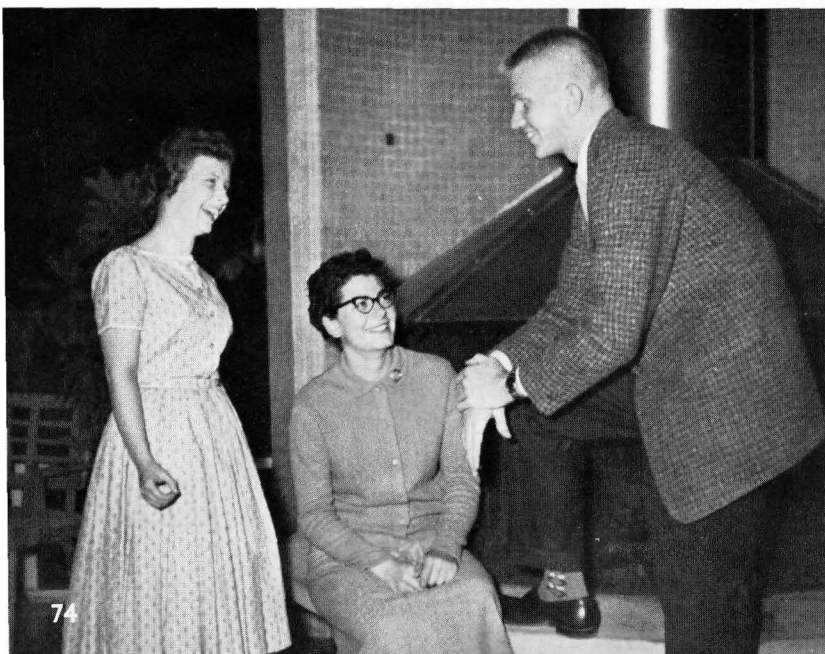

Carolyn Fox has been active in SWEA, drama and orchestra. A social science major, she is a member of Pirettes.

A psychology major, Sue Gilmore has participated in debate, drama, class, dorm and ASWC activities. She was a delegate to the "Little White House" conference and the LAWS convention. She is a member of the Psychology Club and the Pre-Med Club.

Bob Crist, a pre-med student, has been active in "W" Club, Tri-Beta, the varsity basketball team and has participated in intramural sports, drama, class and dorm activities. He is this year's senior class president.

# WHO

Dick Moultrie, a psychology major, is active in football and track, as well as many campus activities. He was president of A.M.S. this year, and was active in his dorm activities.

An honor student in journalism, Ranko Iwamoto found time to participate in speech, Town Club, Cosmopolitan Club, Writers' Club and still be a reporter for the Whitworthian. Ranko is a member of Pirettes and is active in the First Baptist Church.

Ed Allan, a political science major, has taken part in intramural athletics, debate, was student body vice president last year and was chairman of the Model UN delegation this year and last. Ed is a student pastor and also a leader in politics. He is a Washington State Democratic committeeman.

Another home ec major, Pat Mohler has been active in Gospel team work, dorm programs, Alpha Beta, SWEA and Pirettes. She was Alpha Beta state president this year.



Dick Moultrie,  
LaHabra, Calif.



Ranko Iwamoto,  
Tokyo  
and Ed Allan,  
Newport

Pat Mohler,  
Wenatchee  
Audrey Wendlandt,  
Spokane, and  
Glee Lago,  
Walnut Creek, Calif

Audrey Wendlandt, an English major, is a member of Speech Club, Chi Epsilon, and SWEA. She has been a section editor of the Natsihi and edited the "Compass" last year.

A member of Alpha Psi Omega, SWEA, Pi Kappa Delta, Glee Lago still finds time to participate in WCF, WRA, and other student body functions.





# WHO'S WHO



Daisy Henry, Spokane; Jim Glennon, Immett; and Marilyn Mingo, Spokane.

An art major, Daisy Henry has been seen in women's varsity basketball, debate, drama, class, dorm and ASWC programs. She was art editor of the Natsihi her junior year and is a member of SWEA and Pirettes and a young lifer.

Linda Bruns, a speech and drama major, has been active in debate, drama, class programs, SWEA, Pirettes, Alpha Psi Omega and various church organizations. Her junior year she was co-editor of the Natsihi.

Jim Glennon, a physical education major, has been active in four years of baseball and two years of football as well as the "W" Club, serving as president of this club his senior year. He is a member of SWEA and received the Al Brown Inspirational Award twice.

Marilyn Mingo has been active in many campus activities, seen quite a bit in AWS work. She served as AWS president this year and was chosen May Queen this spring. Marilyn is a psychology major.

Sharon Nechanicky has been a song leader, Drama and Ski Club member, and chairman of various committees. She was a Homecoming princess in 1958 and claims English as her major.

Linda Bruns, Everson; Sharon Nechanicky, Seattle; and Tammy Abell, Inchelium.



Tammy Abell is an English major also, and is active in her dorm, in SWEA and in church. During the summer she worked at Beacon Neighborhood House in Chicago.

## PHI ALPHA

The purpose of this group is to promote academic interest and to provide fellowship for those who hold this interest in esteem.

Active members are J. Morrison, N. Kirk, C. Lund, M. Mingo, A. Crall, R. Iwamoto, C. Adams, E. Gotts, Keith Mathis, J. Coleman, F. Nettleton, K. Barney, D. Henry, J. Anderson, L. Blackwell, J. Greene, P. Mohler.



PHI ALPHA: J. Greene, D. Henry, C. Hollar, P. Small, N. Kirk, F. Nettleton, L. Blackwell, C. Lund, Mr. A. O. Gray, C. Whitlow and B. Mossman.

## ACADEMICS

ACADEMIC ACHIEVEMENT: K. Goode, M. Ewell, B. Schalock, J. Johnson, C. Lund.



Academic Achievement Committee this year spent much time working toward affiliation with Phi Beta Kappa, conducting a study of Whitworth to be used for that purpose. This group affiliated itself with the Free Thought Forum. The committee is established to help the college in its effort to achieve higher academic standards.



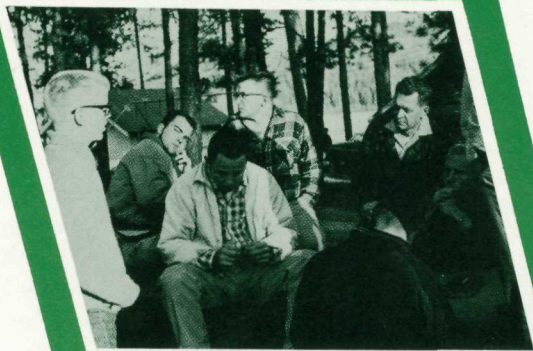





## RELIGIOUS LIFE

---

---

---





Lunch lines can be fun!

## WOMEN'S CONFERENCE

"Just warmin' up." Speaker, Patsy Black third from left.





"Hope this boat hasn't any holes in it."

This year's conference was held at Pinelow on Twin Lakes, Idaho. Good food, lots of fun and heart-warming fellowship were had by the 300 girls who attended this fall.

Mrs. Patsy Black, well-known Bible study leader from Seattle, was the featured speaker of the weekend.



"Let's go boating, not swimming."

The food was delicious to say the least.

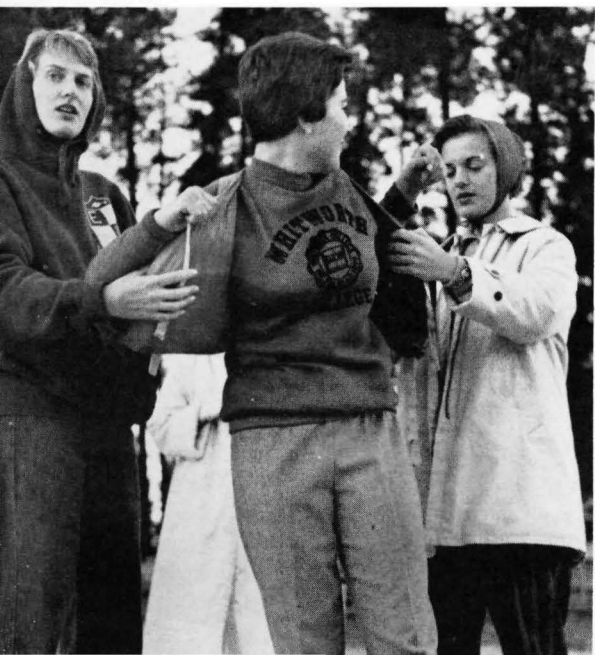



# SPIRITUAL EMPHASIS

Working with two vital topics to the Christian life, Essential Faith and Effective Living, Dr. Mark L. Koehler and Rev. Hubert Newton led Whitworth college students in its annual Spiritual Emphasis week.

Koehler, the guest speaker, directed his morning talks toward Essential Faith with emphasis on pioneering the inner space of man.

The 7 o'clock evening meetings were based upon Effective Living, with the Sermon on the Mount as the text.



Discussion leader, Hubie Newton, converses with Bruce Grady.

Hubie Newton in discussion session.





Guest speaker, Dr. Mark Koehler.

Special emphasis this year was placed on personal counseling, with Newton leading in this area. The afternoons were filled with discussion sessions, one of the topics being about Prayer and the Christian life.

Through Koehler and Newton, Whitworth appeared to have renewed its hunger for Effective Living through Essential Faith.

Counseling was also on his agenda.





# SPRING LECTURE SERIES

Dr. John Mackay, former president of Princeton Theological Seminary, delivered a series of lectures on campus under the Macartney Memorial Lectureship.

Under the series title of "Christian Reality and Appearance in Our Time," sessions were conducted in the mornings and evenings for a period of three days.



Dr. Mackay was always willing to listen.

Dr. Mackay, Guest Lecturer.

## ABOUT THE SPEAKER

Dr. Mackay is a renowned church statesman. During his 20-odd years of presidency he has produced an impressive number of books and served as moderator of the Presbyterian Church of the USA in 1953.

His most recent book is entitled "The Presbyterian Way of Life." In 1948 he was elected president of the American Association of Theological Schools and during his early years in 1915 to 1935 he served as a missionary to Latin America.



# WHITWORTH CHRISTIAN FELLOWSHIP

OFFICERS: Bill Waddell, Service Chairman; Ron Turner, President; Irma Bengtson, Secretary; Nancy Nute, Publicity Chairman; Karen Stonehocker, Second Vice President and Dick Lutz, First Vice President.



During Welcome Week, WCF sponsored the annual "Watermelon Feed." Falling under the classification of WCF are the all-school prayer meetings in the Little Chapel, dorm devotions, Bible study groups and prayer groups in the dorms, singspirations and the Agape Dinner in the spring.

FACULTY ADVISORS: Dr. Redmond, Miss Reid, Miss Whitten, Dr. Dilworth.



WCF is for the entire student body and everyone who attends the college is a member.

Besides the regular Wednesday night meetings and Sunday Vespers, many other activities are planned by this group.

Visiting after the Wednesday night meeting.



Campus Chest is under the sponsorship of WCF also. This year the money was used for three projects.

Gospels teams provide an opportunity to get training in the field of Christian Education. Up to 100 students participate in this endeavor.

The Easter banquet sponsored by WCF was held this year in the upstairs dining hall. Installation of next year's officers took place. Entertainment was provided by the Chanticleers, and Alice Carlson, giving a reading.





Ted Bahu plays his guitar in chapel.

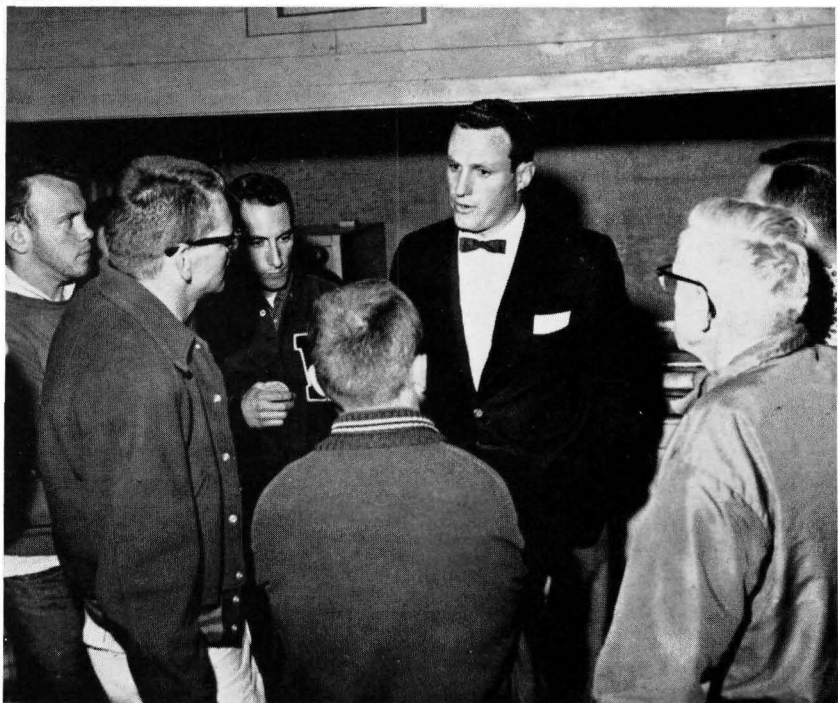

Jim Upchurch engages in horseshoes.



Just a friendly little discussion.

Conference, held this year at Pinelow on Deer Lake, May 13, 14 and 15, featured Donn Moomaw, First Presbyterian Church in Berkeley, California; and Ted Bahu of California.

# CONFERENCE



Donn Moomaw addresses the men.

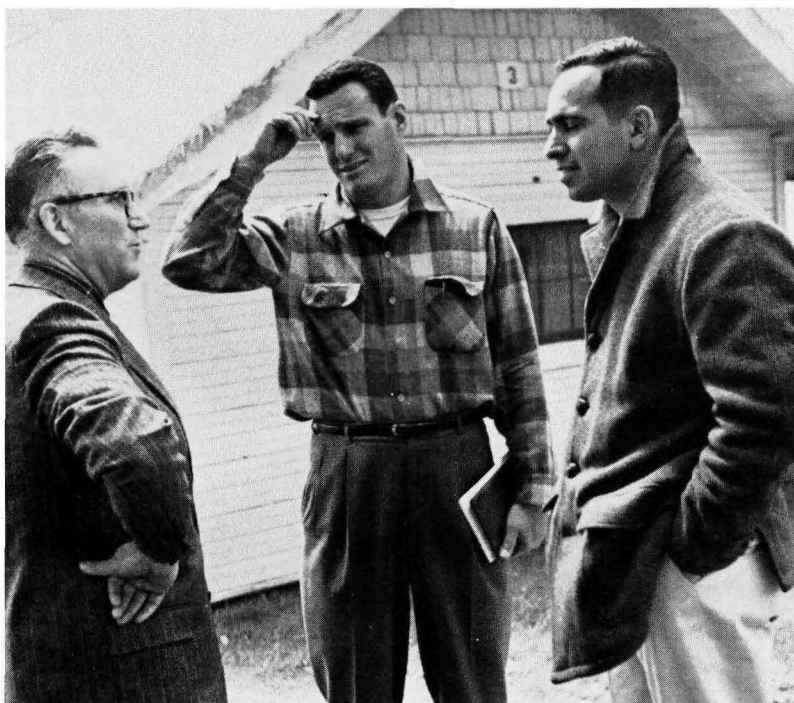

"Well, now, let's see . . ."

There's that guitar again!

Donn Moomaw was the main speaker, while Ted Bahu was in charge of campfires and devotions.

Ted had as a sideline his strummin' guitar which the fellows seemed to enjoy.





# WITH DONN MOOMAW



The water-skiing was fun!

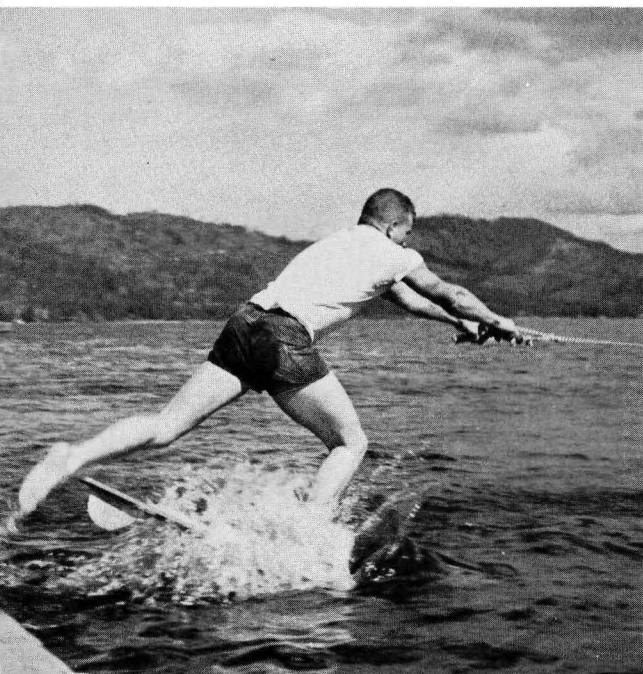

Oops!

Aside from the regular meetings and discussion groups, there were buzz sessions and individual conferences with the speakers.

"Ok, fellows, get that car clean."





"The fishing was good, too, eh, Chuck?"

And, as usual, there was plenty of water-skiing, boating and fishing. This year there was added to the list of sports baseball and football.

Approximately 150 fellows turned out for this annual event and many were grateful of the opportunity to attend.

"OK, Dr. Johnson, let's hit that ball hard!"



The chow cooks!

## AND TED BAHU









## LIVING GROUPS

---

---

---





Smile, please!

## EAST WARREN



East Warren Knit-wits.

Assistant Resident Counselor Jan Anderson and Resident Counselor Miss Alice Reid.



**EAST WARREN OFFICERS:**  
S. Roark, Treas.; K. Smith, Bulletin Bd.; C. Betts, Second V. P.; D. Henry, Pres.; P. Campbell, Frosh Coordinator; E. Alonzo, Scrapbook; G. Baird, V. P.; C. Schmutz, Devotions; K. Hegre, Publicity.

East Warren has participated in many activities including three dorm parties, visiting and giving holiday parties for shut-in children, and three successful dorm exchanges.

They have also been active at all games.





WEST WARREN OFFICERS:  
A. Wendlandt, Pres.; C. Clark, Treas.; M. Palmer, Social Chm.; R. Sooy, Scrapbook and Dorm Improvement; Mrs. Olson; T. Abell, V. P.-Sec.; J. Grimm, Frosh Repre.; L. Herbage; J. Rubin, Frosh Coordinator; R. Zahradnek, Bulletin Bd.; A. Murray, Music; and S. Goble, Devotional Chm.



Resident Counselor Mrs. Eric Olson and Assistant Louise Herbage.

## WEST WARREN

West Warren was given the "Best Dorm" award at women's open dorm. They also won the women's volleyball championship. This dorm housed the Homecoming queen and two princesses and sponsored two dorm parties during the year, one of which was a hayride.



Study time?!

"Just about everyone showed up!"







Assistant Resident Counselors Pat Beaver, Lola Latimer and Pat Mohler with Resident Counselor Mrs. Lillian McEachran.



BALLARD OFFICERS: N. Johnson, C. Martin, J. Lowrie, P. Beaver, B. Adams, L. Latimer, C. Fox, B. May, J. Lamott, P. Mohler, N. SeKava, Mrs. Mac, S. Mathisen, President.



"Eh, what's the problem, Mathi? Late?"

## BALLARD

Again this year Ballard had several devotion exchanges with West Wing as well as sharing in the support of an orphan. Ballard also had her share of dorm parties and dorm exchanges.

This is a solemn occasion. Right, Birdi?





McMILLAN OFFICERS: M. Ludy, Frosh Representative; M. Fuller, Secretary-Treasurer; M. Flower, President; H. Eaton, Publicity; L. J. McIvor, Devotions Chairman; B. Fahner, Chaplain; I. Bengtson, Vice President; and J. Crosby, Bulletin Board Chairman.



Miss Dorothy Adams, Resident Counselor, with her two assistants, Roberta Patterson and Glee Lago.

## McMILLAN

To keep the dorm unified, McMillan girls purchased dorm sweatshirts with their traditional Scotty design. With two dorm parties, several dorm exchanges and devotions exchanges, these girls were pretty busy.

Favorite Man on Campus, Guy Kaplicky, was their candidate.



"It won't hurt!"

How many girls did you say there were?





# MARANATHA

Assistant Resident Counselor  
Helen Foster and Resident Counselor  
Mrs. Grace Carpenter.



MARANATHA OFFICERS: H. Foster; Mrs. Carpenter; M. Gile, Secretary-Treasurer; B. Curlee, Dorm Manager; F. Wright, Dorm Chaplain; S. Gilmore, President.



This dorm was honored with the small group trophy at the Spring Sing. Also Maranatha took honors by winning the highest G.P.A. award for first semester.

Two dorm parties and several exchanges were planned by this group.

Now, that wasn't hard, was it?

"Everybody sing!"



# WEST WING



PROCTORS: George Swanson and Ralph Morse.

WEST WING OFFICERS: D. Preuninger, Secretary; C. Whitlow, President; D. Warne, Vice President; E. Clark, Athletic Director; G. Swanson, Chaplain; J. Detlor, Treasurer; D. James, Chaplain.

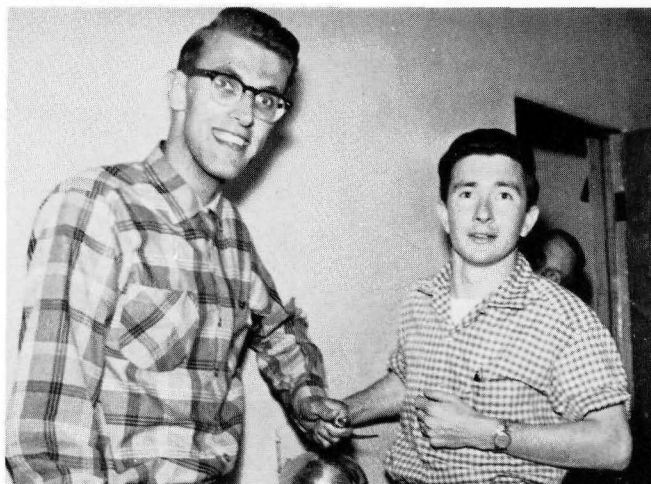

This dorm is active in intramural sports and has also been supporting an orphan in Greece with Ballard. The participants of the dorm sponsored a work day to raise money for him.

Dorm parties and exchanges were also on their agenda.



Now, that's the life!

"Come on, wake up, Dave."





# WESTMINSTER



"Don't you all look nice!?"

Just strummin' away.



This dorm was the sponsoring group of Homecoming Queen Judy Rubin. They also won first place award for dorm decorations during Hanging of the Greens.

Sportswise, Westminster took first place trophy in the "W" Club Sportsmanship contest for basketball. They took second in football.

PROCTORS: (lower left) Doug and Kay Rich and Chuck VanAntwerp.

WESTMINSTER OFFICERS: S. Davis, Chaplain; S. Taylor, Intramural Director; D. Silk, President; L. Mylar, Treasurer; D. McNeal, Secretary; D. Cutting, Vice President.





Home, sweet home.

Nason Hall sponsored two dorm parties this year as well as having their usual dorm exchanges.

Nason's decorations for Homecoming took honors.

Proctor Chuck Cairncross



NASON OFFICERS: (lower left) Keith Baker, Steve Wieting, Chaplain, E. MacEnulty, Norman Knapp, Garfield George, President, C. Cairncross.

"Hey, what's goin' on?"







"Wowee!"

A swimming party was one of three dorm parties the residents of this dorm participated in.

This group participated in intramurals, Homecoming, Hanging of the Greens and dorm exchanges.



WHITWORTH OFFICERS: M. Avedovech, President; D. Robblee, Secretary-Treasurer; F. Grimm, Vice President; S. Little; J. Brey Meyer, Intramural Director; N. Nickoloff,

## WHITWORTH

PROCTORS: Dick Liniger and Ron Purdin.



Dorm clean-up?





Such dignity!

Washington worked hard to win the first place honors for Homecoming decorations. Washington also obtained men's open dorm award for the best dorm.

These fellows have had two dorm parties and several exchanges with Letterman-Lanning, Maranatha, East and West Warren.

Paul Hurd served as president the first semester.



WASHINGTON OFFICERS: T. Yeager, President; D. Clegg; B. Grady, Vice President; and A. Frostad, Secretary.

## WASHINGTON

PROCTORS: Mr. and Mrs. Spalding.

Everyone seems to have musical talent.

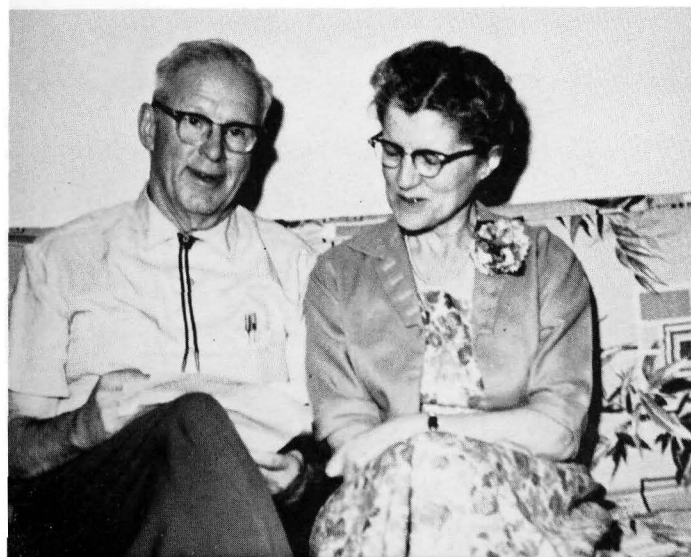



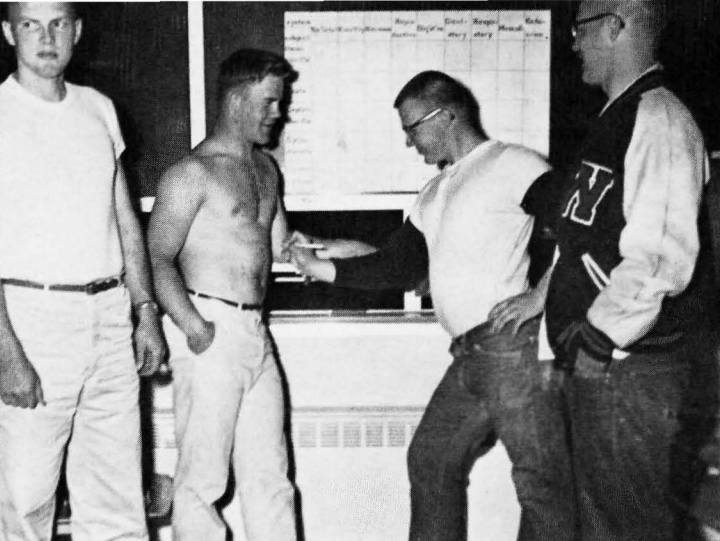

"Oh, come now, fellows."

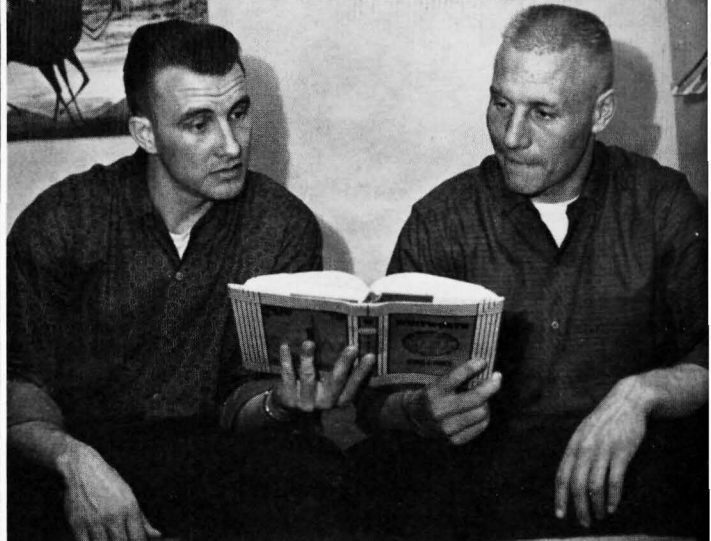

PROCTORS John Habbestad and Guy Kaplicky don't really study this way!

## GOODSELL-LANCASTER

Such variety!



GOODSELL-LANCASTER OFFICERS: F. Bumpus, Chaplain; D. Morley, President; and E. Young, Vice President.



Goodsell-Lancaster had two important engagements this year, one of which was President Dave Morley. These fellows kept plenty of cornstarch on hand for such events.

Goodsell, like many of the other dorms, had their dorm parties and exchanges.



"Diapers, diapers, and more diapers," says Chet Gean, Ball and Chain resident.

"Ooh, that would be fun!"

## BALL AND CHAIN LANE

Ball and Chain houses many of the married students attending Whitworth and even some of the faculty members, such as the Yates family, shown below.

These are ideal for school couples because they are close and economical.

Oh, lazy days!

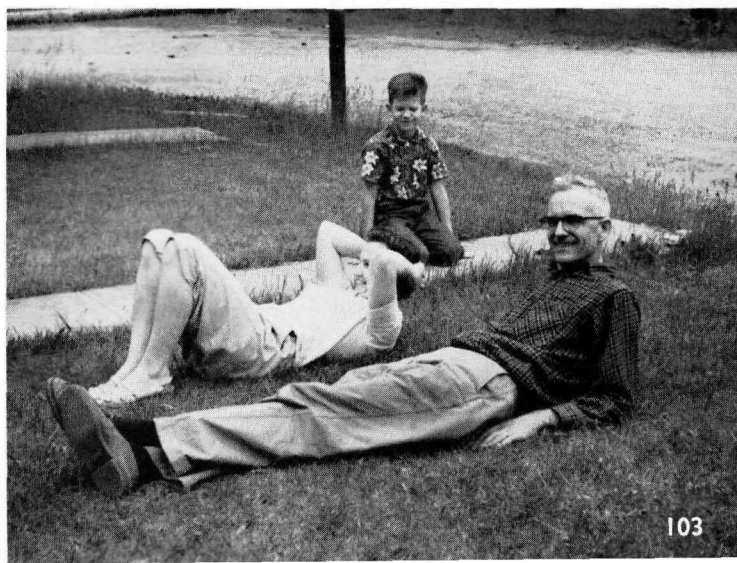



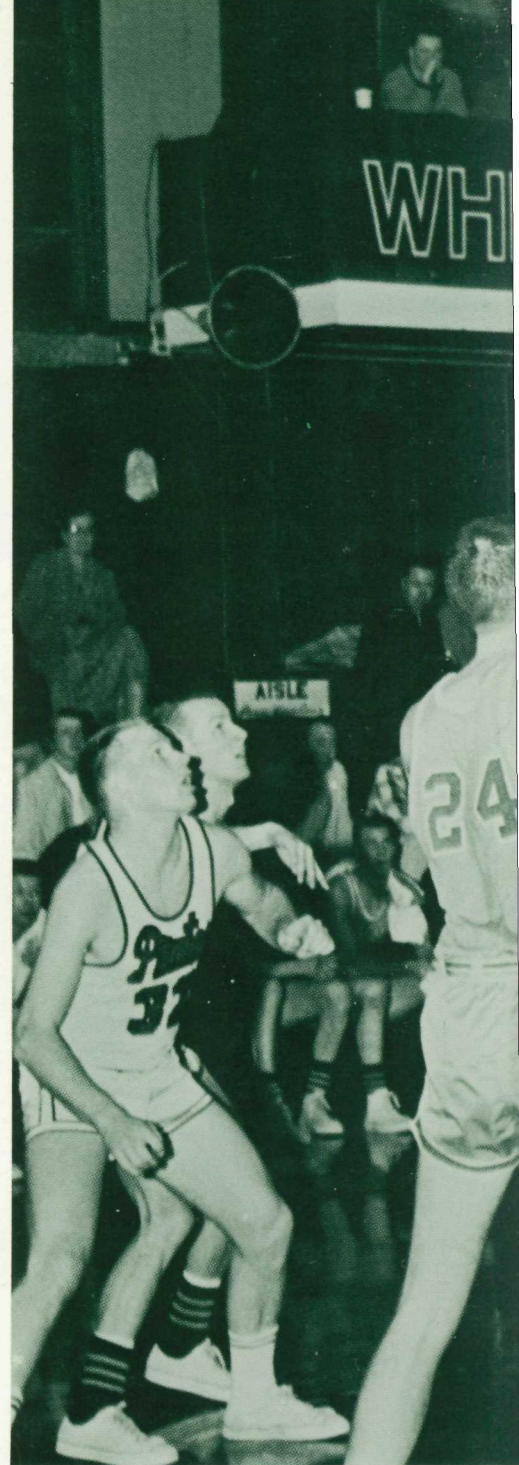
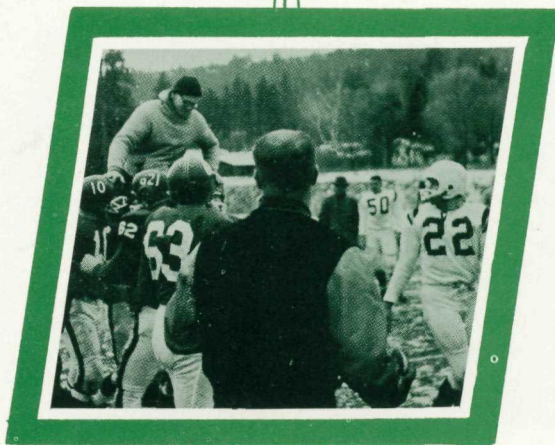



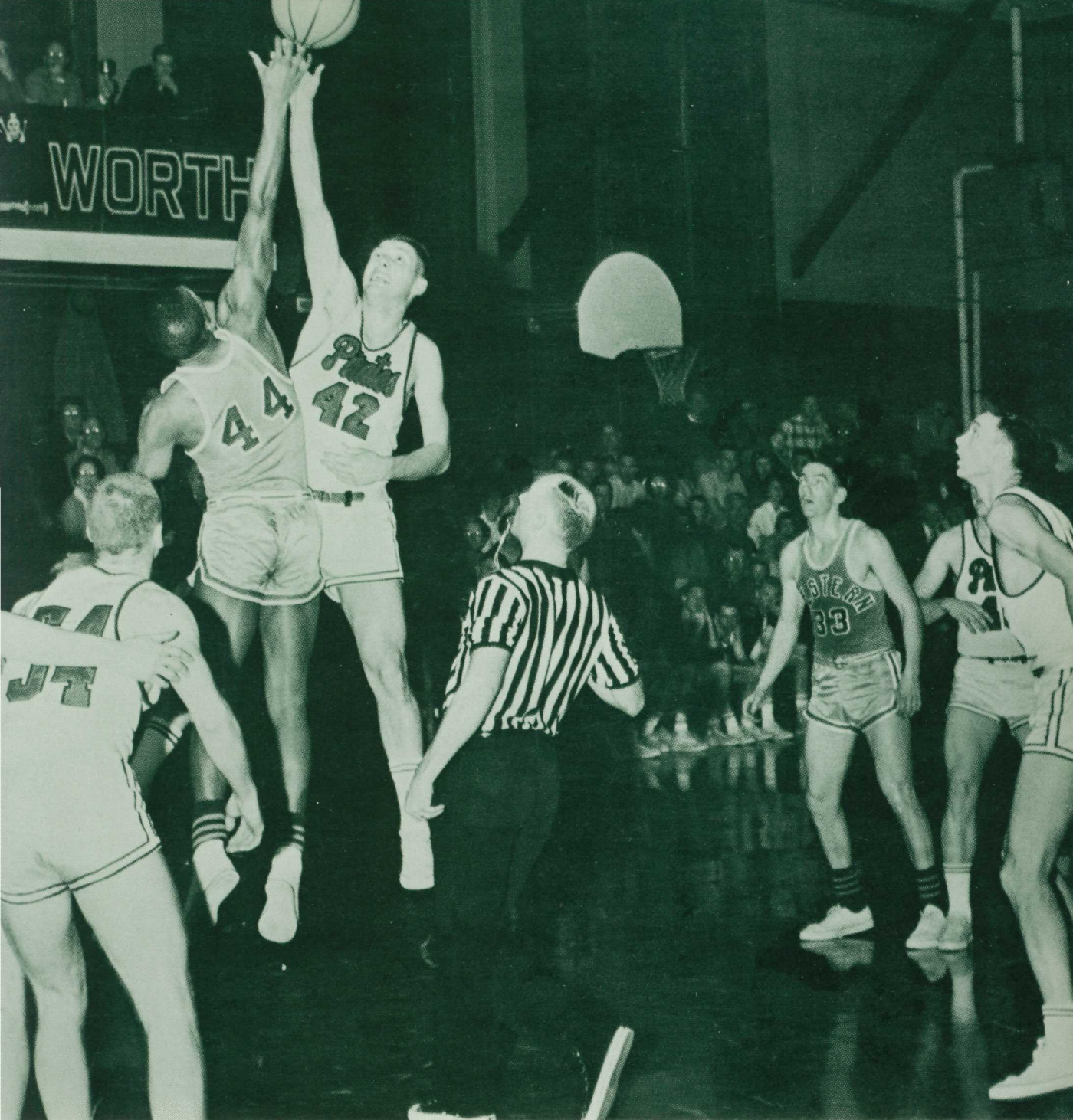

## ATHLETICS





Above: Songleaders Ginger Baird, Pat Condit, Peggy Ripley, Carol Stevens and Judy Rubin.



"Gettin' wet?"

Heightened school spirit was the aim of this group. The committee organized rally publicity, obtained half-time entertainment and charted the course of spring sports.

Below: Rally Committee—Pat Campbell, Marion Palmer, Kae Edmiston, Laurena Tevis, and Dave Robblee.





## FOOTBALL



# THE WHITWORTH PIRATES

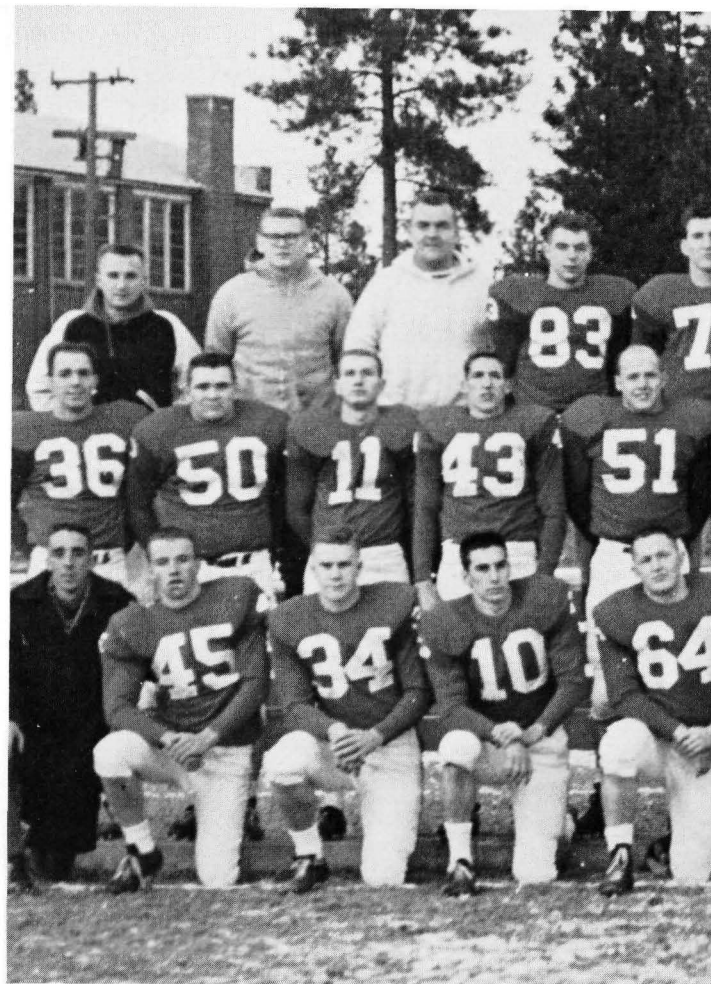

## EVERGREEN CONFERENCE CHAMPIONS

Sam Adams returned for his second year as head coach of the Whitworth Pirates football team. Sam first entered the Whitworth athletics limelight in 1947. While a student, Coach Adams was a three-sport, four-year letterman obtaining All-Conference and All-American honors. After a hitch in Pro football, Sam returned to the campus in 1956, producing outstanding teams in both track and football. This year Coach Adams was picked as "Coach of the Year" by the Inland Empire Sports Writers and Broadcasters Association.

Sam is assisted by head basketball coach Bill Knuckles who takes over the line responsibility. Athletic Director and head baseball coach Paul Merkel directs the backfield men.

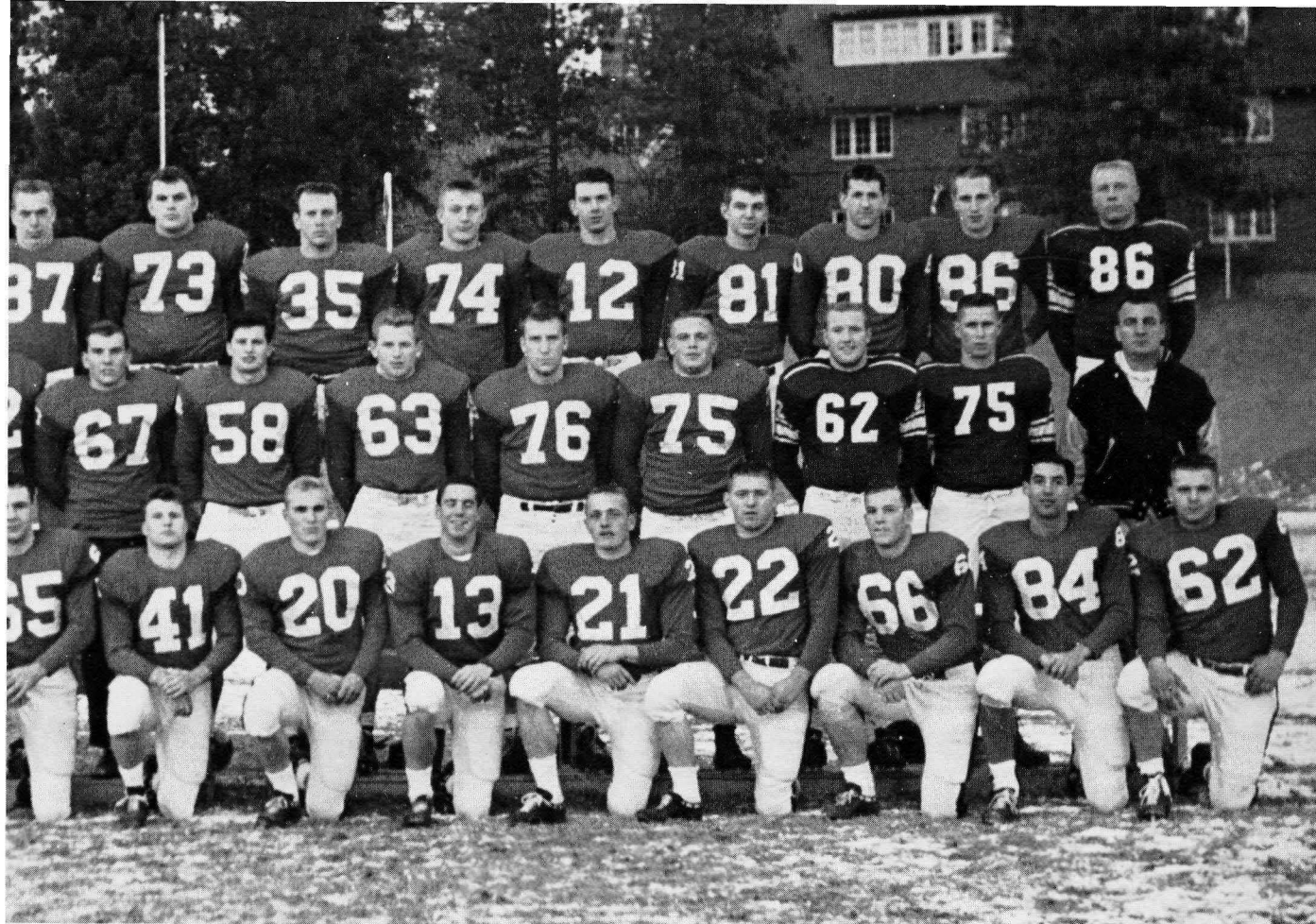

THE TEAM—ROW 1: D. Silk, B. Baker, D. Rieger, N. Harding, R. Mason, R. Haffner, L. Rurey, R. Schimke, T. Jones, D. Russell, F. Romig, J. Woodworth, J. Murio, J. Glennon. ROW 2: B. Grady, J. Wahl, D. Spurlock, D. Moultrie, J. Upchurch, T. Black, P. Giberson, L. Mylar, D. Koetje, Blaine Bennett, L. Hutchins, R. Weller, A. Roberts, Coach Merkel. ROW 3: L. Marty, Coach Adams, Coach Knuckles, Jerry Breymeyer, J. Willis, W. Witt, R. Lince, W. Lashua, B. Myer, R. Heritage, Jim Breymeyer, B. Cole, P. Watkins, G. Kaplicky.

The Whitworth College Pirates ended a very successful season with an 8-1 record. Fine teamwork combined with outstanding individual performances and coaching promoted this year's championship team. Among team honors were such national ratings as third in team passing offense and 17th in team total offense. The Whits rated 15th in total rushing and 17th in total defense. Over all the Pirates were ranked 17th in the nation according to National Association of Intercollegiate Athletics. Completing the season the Bucs also received the Evergreen Conference Championship, becoming the strongest team in the Pacific Northwest.

Individually, Bill Cole obtained highest honors, ranking fourth in the nation among top pass catchers. Bill received First Team All-Conference and All-American while representing the team as captain.

Quarterback Denny Spurlock, the throwing end of most of the passes caught this season, was ranked seventh nationally for individual passing, and ranked 13th for total individual offense. Spurlock gained First Team All-Conference, All-American Honorable Mention and was chosen Most Valuable Player by the Whitworth squad.

Tom Black and Warren Lashua also received Honorable Mention All-American honors along with First Team All-Conference.

Senior center, Jim Upchurch, received the Inspirational Award along with All-Conference honors. Blaine Bennett and Jerry Breymeyer were voted most improved players. First Team All-Conference also went to Ron Lince, tackle.





Lashua and Russell knock down another pass.

## WHITWORTH—19 WILLAMETTE—0

In an exciting and hard-hitting game the Pirates overwhelmed the third nationally ranked Willamette Bearcats in the opening game of the 1959 season. Whitworth, the underdogs, surprised the entire Pacific Northwest and showed their potential by exhibiting mid-season form on the ground, in the air and on defense. The offensive thrust was directed by quarterback Denny Spurlock who completed 8 out of 14 passes for 115 yards. The first touchdown came when Spurlock hit Bill Cole for 6 points. Bruce Grady bulled his way up the middle and let Norm Harding plunge over for the second score. Reserve quarterback Tom Jones threw to Jerry Breymeyer for the final T.D. Exceptional defense led by Ron Haffner, Tom Black, Jon Wahl and Leo Hutchins held the Bearcats to 130 yards, while the Pirates rolled up 300 yards. Big things ahead for the Pirates.

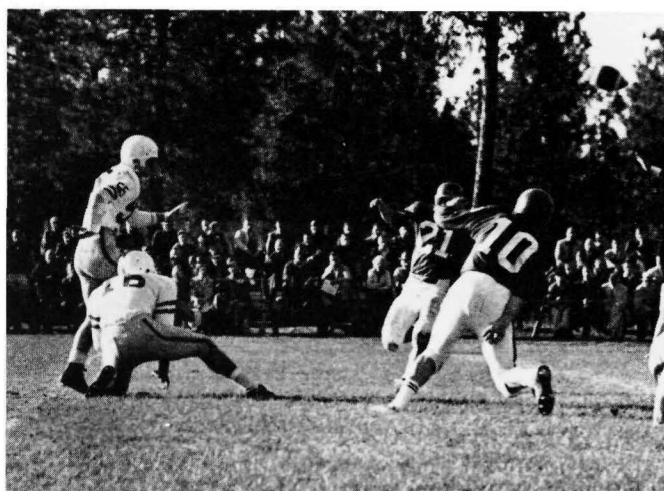

"Block that kid

## WHITWORTH—14 LEWIS AND CLARK—7

The Pioneers of Lewis and Clark rolled to an early touchdown and retained the upper hand until late in the second quarter when the Pirates came booming back. Again, Denny Spurlock directed the touchdown by successfully tossing to Bill Cole then to Dick Moultrie for the score. The middle of the game was primarily defensive as the Pirates drove Lewis and Clark back in their own territory for a total of minus 33 yards. The final touchdown came as Moultrie again received a pass from Spurlock. Fullback Bruce Grady carried for an average of 7.9 yards in 18 carries while Spurlock hit 8 of 14 passes. Ponyback Rex Schimke also bucked the line for considerable yardage. Tom Black's "Talented Toe" kicked both extra points. Warren Lashua, senior halfback, led the defensive team while also averaging 40.2 yards per point.

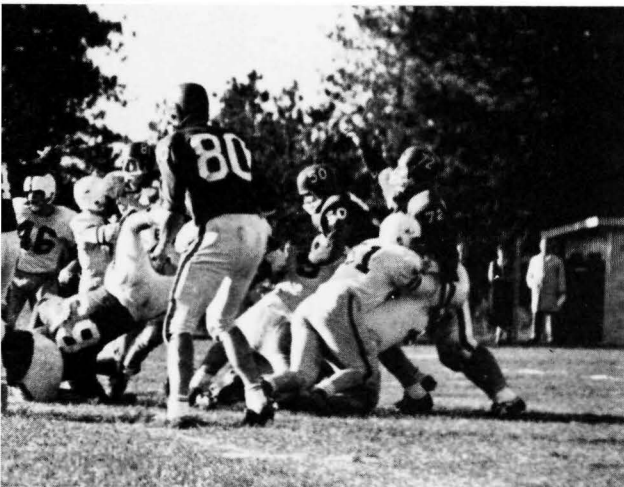

Lashua grabs one for a touchdown.

that kick!"

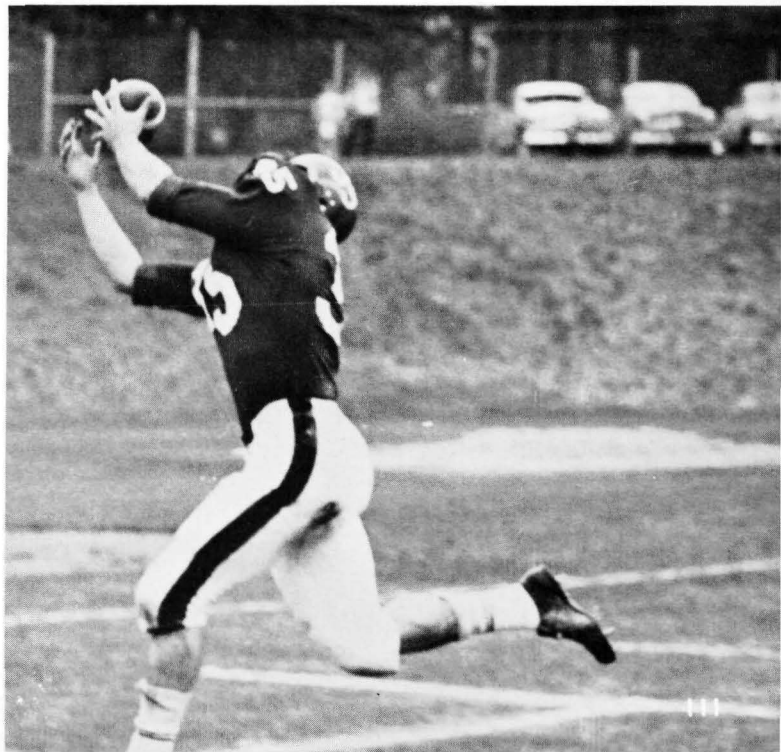





"Where do you think you're going?"

## WHITWORTH—13 WESTERN—7

The Vikings became the Pirates' third straight foes as Coach Adams' gridsters gave up only 32 yards the whole game. With Whitworth's passing offense stopped for the first time in the season. The Bucs quickly called on their ground game. Les Rurey, Rex Schimke and Warren Lashua ran as though they owned the field as they combined their talents for a total of 223 yards in 43 carries. The first touchdown was set up on a 42-yard return punt by Daryle Russell. The final score was terminated after an 80-yard drive when Spurlock hit Von Buck with a 14-yard scoring pass. Jim Brey Meyer led the defensive unit, as he spent most of the time in the Viking backfield. Tom Black, Leo Hutchins, Jon Wahl and Norm Harding were the mainstays in holding the Vikings down. Western was completely outclassed in the statistics as Whitworth rolled up a total of 310 yards rushing.

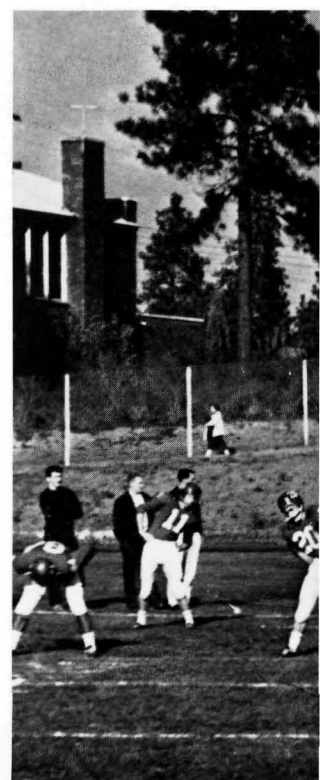

## WHITWORTH—19 CENTRAL—0

The highly-rated passing Wildcats got nowhere as Whitworth piled up their fourth successive victory. Passing again became the highlight in the Pirates' attack with Spurlock completing 11 of 19 while Tom Jones connected with 3 for 6. The first touchdown came as Spurlock completed four passes in a row, then tossed to Bill Cole. Frosh end John Murio amazed the crowd with his spectacular pass catching and his running for the second touchdown. Bruce Grady constituted the last six points on an 8-yard plunge after being set up by three of Spurlock's passes. The standouts again were Tom Black, Jim Breymeyer, Daryle Russell and Warren Lashua.

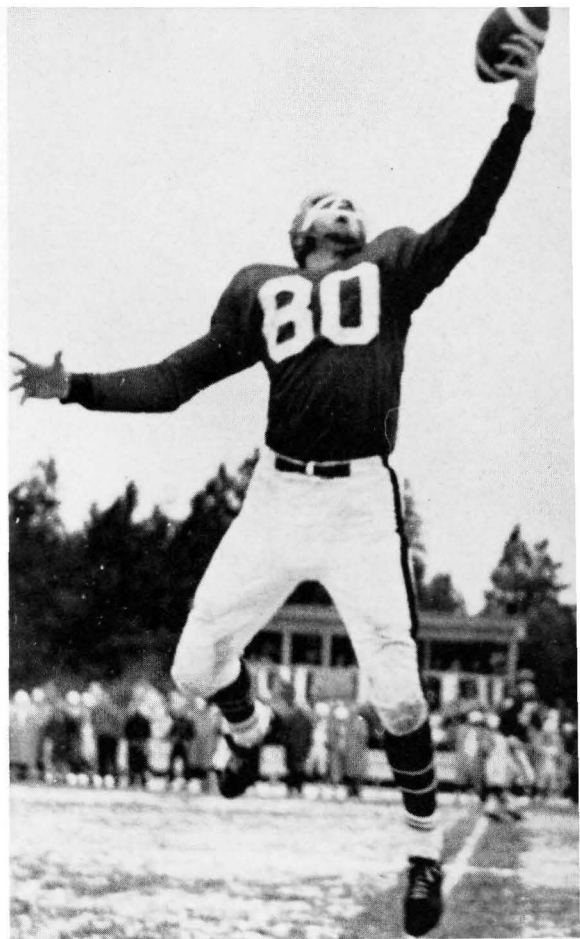

"Why did you say Bill Cole was All-American?"

"Get loose, Pirates. Your work is cut out for you today."

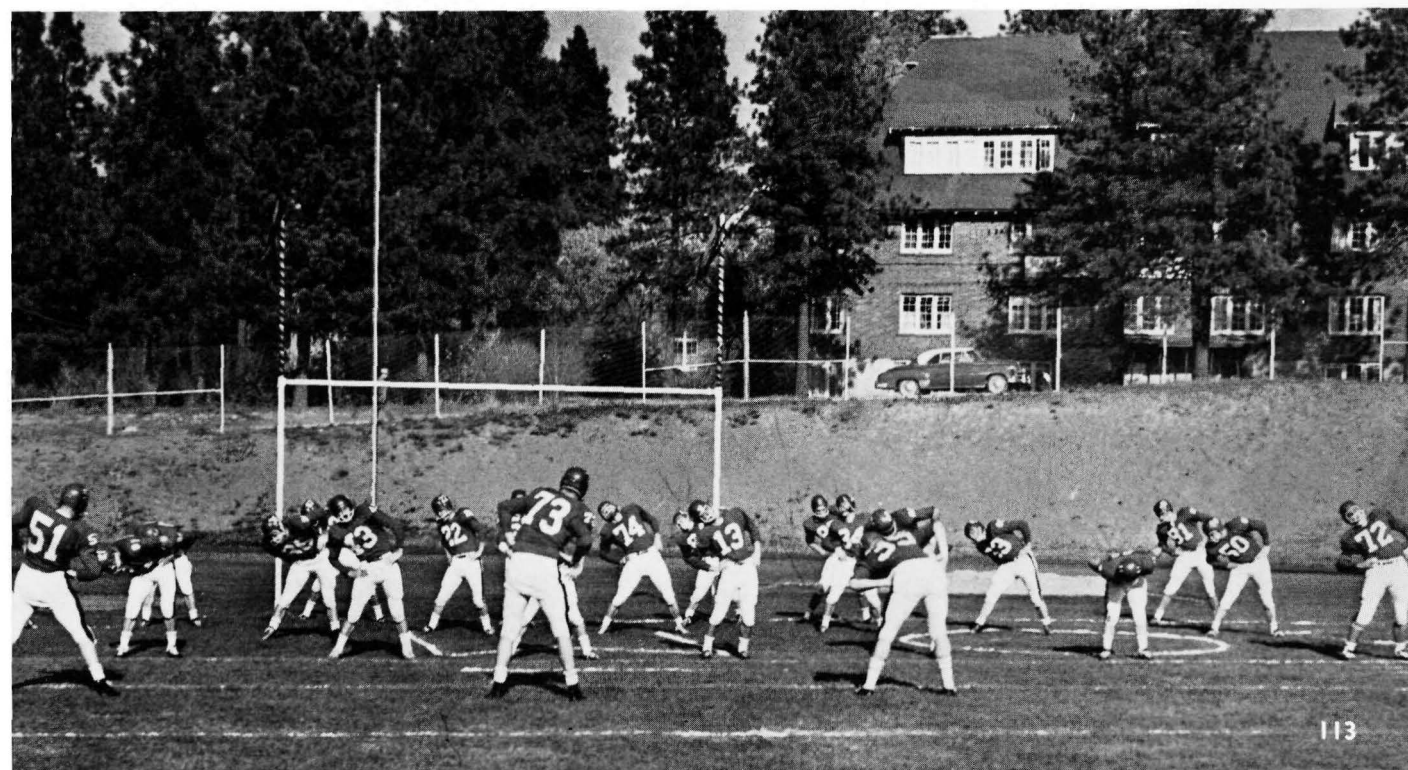





Jumpin' Bill Cole leaps for another pass.

WHITWORTH—0

C.P.S.—6

The Pirates riding with 4 wins and no losses were highly surprised by the Logers of C.P.S. Three of Whitworth's passes were picked off in the end zone. The Pirates were deep in the Loger territory several times during the game, but were unable to find the reserve for the last 15 yards. The Buc inability to move the ball after they were deep in C.P.S. territory constituted the only loss for the Pirates in the 1959 season. The Logers' hard driving halfback, Jerry Thackett, broke loose in the third period on an 86-yard jaunt for the lone score of the game. Fine Whitworth ability was shown by the hard playing of Jim Upchurch, Denny Rieger, Ron Lince and Bob Myer.

The defensive unit waits anxiously to get back in the game.

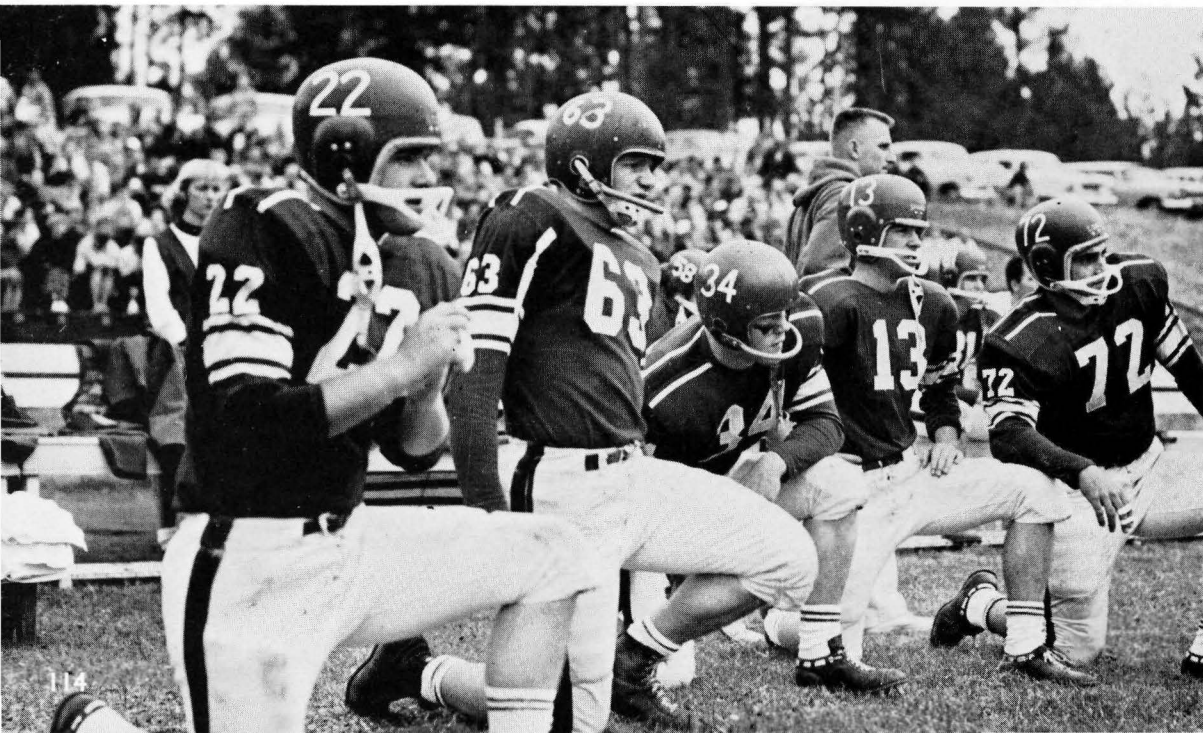



All-conference Denny Spurlock hands to pony back Schimke.

## WHITWORTH—38 EASTERN—13

The Pine Bowl played host to the annual Homecoming game against the Eastern Washington Savages. Again, as in the years past, the hottest rivalry was displayed between these two Spokane area schools. In the first period the Bucs were held to 13 points while Eastern had accumulated 7. In the second half the Whits broke loose, again showing top teamwork. They collected four T.D.s to the Savages' one. Tough Les Rurey was individual rushing leader with 66 yards in 13 carries. Grady, Harding, and Schimke also pounded the Eastern line with much success. For the second straight game the Pirate defenders intercepted more passes than the opposing team could complete. Top form for a powerful team is now becoming reality. The returning alumni enjoyed many campus activities along with half time activities, parades, floats and various intercollegiate activities.

Leo Marty, head trainer, takes care of his boys.

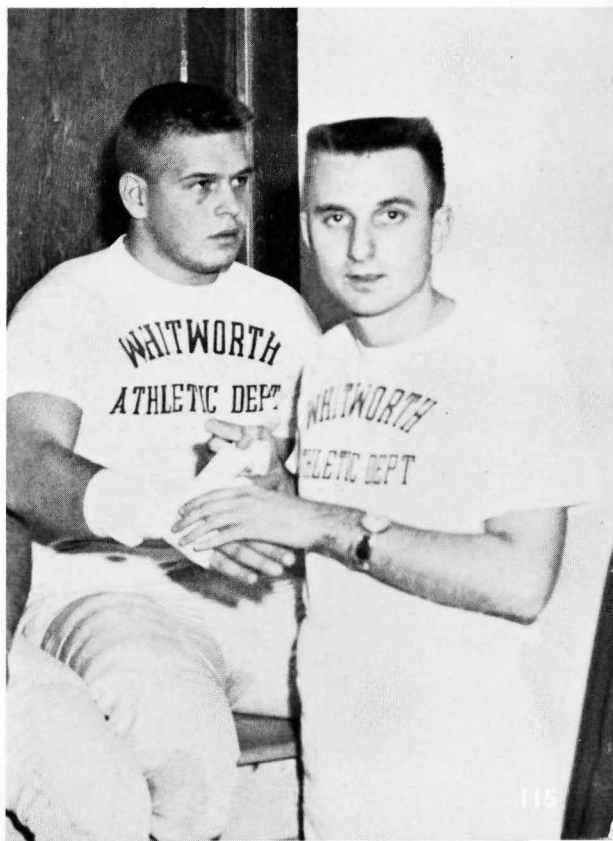





"All yours, Dick!"

## WHITWORTH—66 PORTLAND STATE—0

The Pirates launched their eighth victory against Portland State. Leading 45-0 at half-time to the P.S.C. Homecoming crowd, Coach Sam Adams was lost for encouraging words as his team exploded in the first half. The nationally ranked Portland State pass defensive staggered a bit as the Pirates passed for 294 yards in the first half. The passing was accomplished by Spurlock, Jones, and Rurey, while receiving was handled by Cole, Moultrie, Rurey, Breymeyer, Witt and Harding. The second half was directed mainly on the ground as the Pirates kicked up 21 points. The defense again showed itself by holding the P.S.C. total offense 63 yards. Outstanding team work was displayed as the entire squad saw action.

Daryle Russell intercepts another pass.

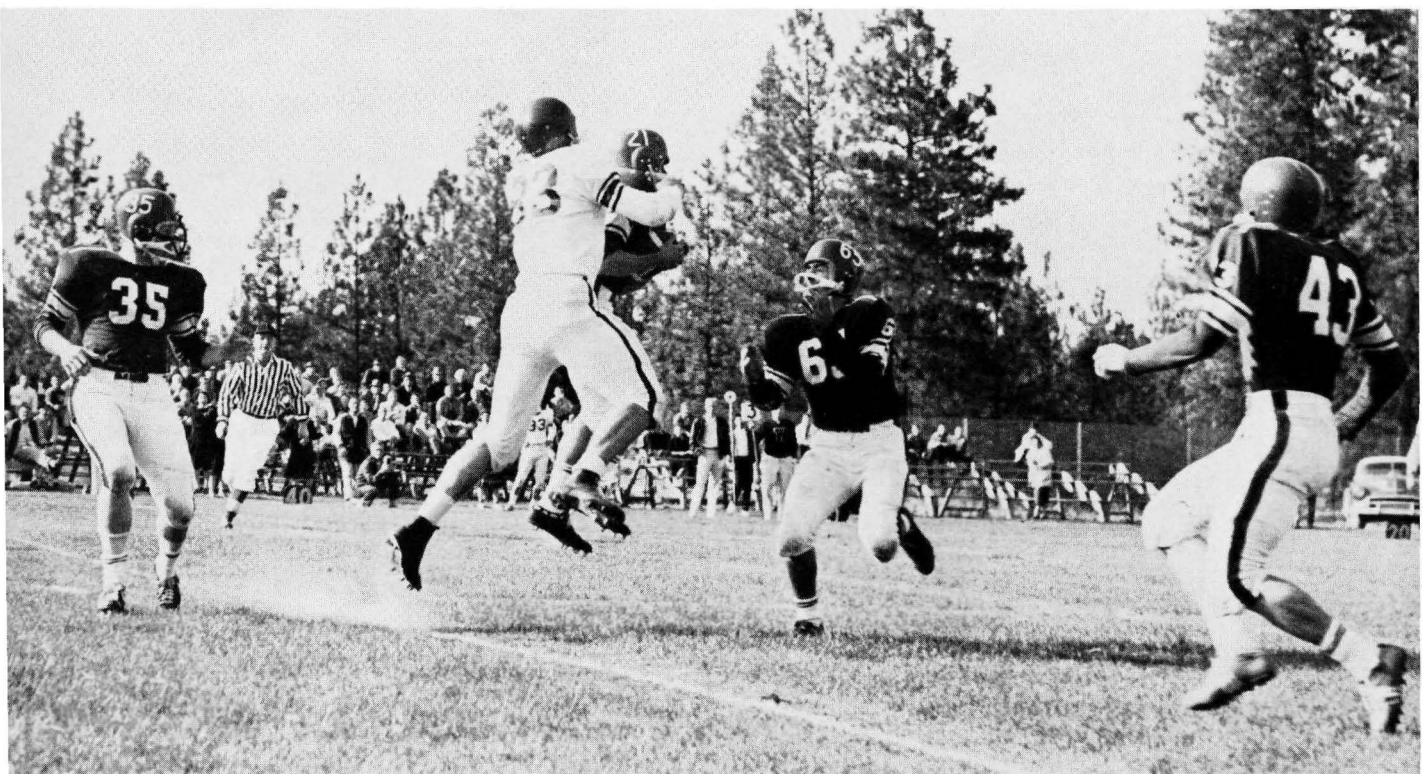

Baby, it's cold outside.



## WHITWORTH—49 PACIFIC LUTHERAN—0

The powerful Pirates completed their season as they completely out-performed the Pacific Lutheran Gladiators. A Dads' Day crowd saw a stunning exhibition of football which cinched the Evergreen Conference title for the Whitworth Pirates. The cold weather did not cool off the red hot Pirates as they picked up 420 yards to the Lutes' 115 yards. The combined talents of defensive halfbacks Daryle Russell and Warren Lashua intercepted two passes which gave them a national record for intercepted passes in one season. On the ground, the tough Pirates held the Gladiators to a minus 24 yards in the second period and didn't let the visitors within the Whits' 30-yard line. The Whitworth Pirates showed top form both offense and defense throughout this championship game.



The fleet feet of frosh end Murio leaves opponents on the ground.

Another T.D. for the Pirates.







"The road is clear. Now go!"

"Get taped good. These guys are going to be tough."



**WHITWORTH—49**

**U.B.C.—0**

The Pirates' opponents this week came into the game with an unblemished record. The University of British Columbia Thunderbirds had won five games without a loss. The Pirates avenging their lone loss swooped down on the mighty rated Canadians. Brilliant defensive work was exhibited throughout the game as Whitworth intercepted more passes than U.B.C. could complete. Offensively, the Bucs picked up 218 yards in the air and 147 on the ground. Denny Spurlock tossed to Bill Cole, accounting for two T.D.'s and ran one over himself. Quarterback Jones hit John Murio with a 41-yard touchdown pass. Daryle Russell ran back a punt for another six points while Norm Harding plunged over for the final tally. Tom Black and Leo Hutchins led the defensive unit along with Daryle Russell and Warren Lashua. Black also kicked all extra points.

## HOME GAMES

Willamette	0	Whitworth	19
Lewis and Clark	7	Whitworth	14
Central	0	Whitworth	19
U.B.C.	0	Whitworth	49
Eastern	13	Whitworth	38
Pacific Lutheran	0	Whitworth	49

## AWAY GAMES

Western	7	Whitworth	13
C.P.S.	6	Whitworth	0
Portland State	0	Whitworth	66

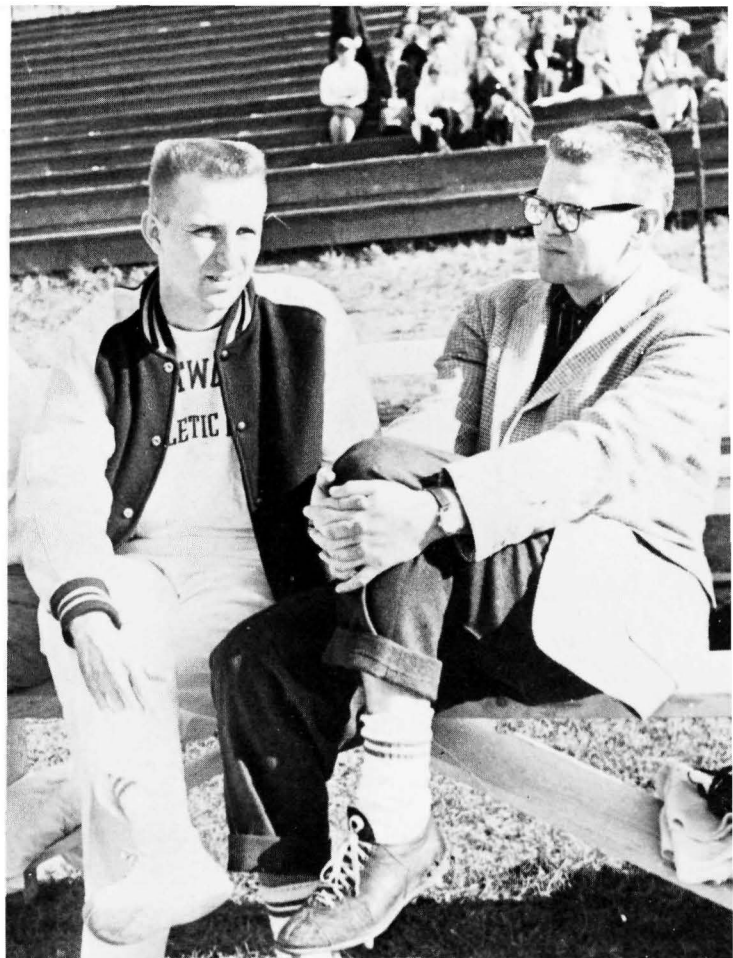

Head Coach Adams discusses condition of players with Head Trainer Leo Marty.

Dick Moultrie receives another pass that put him on the All-Conference team.







DICK MOULTRIE, End  
*Three-year letterman*  
 All-Conference first team



WARREN LASHUA, Halfback  
*Four-year letterman*  
 All-Conference first team  
 Honorable Mention All-American

JIM UPCHURCH, Center  
*Three-year letterman*  
 All-Conference first team  
 Inspirational Award

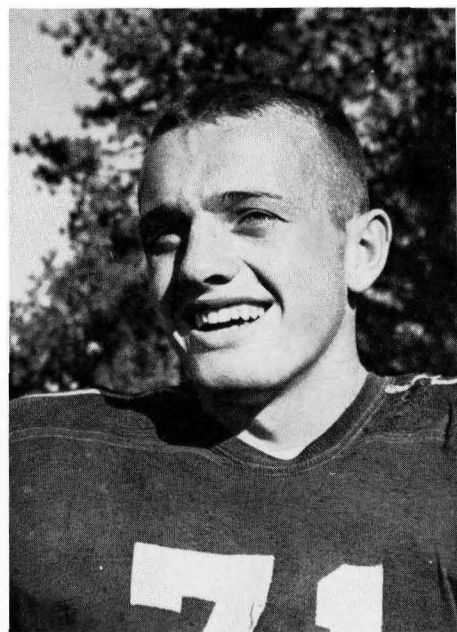

DARYLE RUSSELL  
*Three-year letterman*

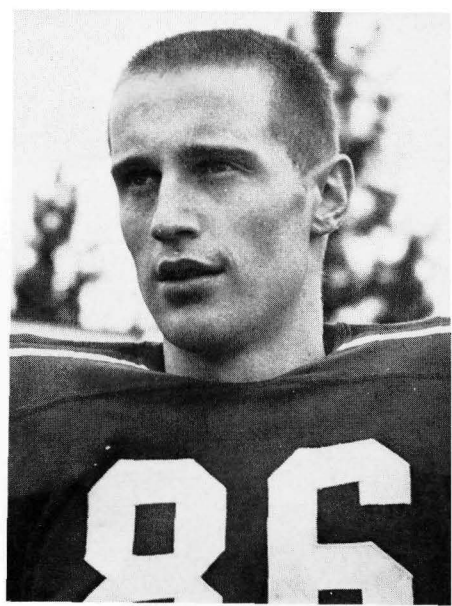

PERRY WATKINS, End  
*Two-year letterman*

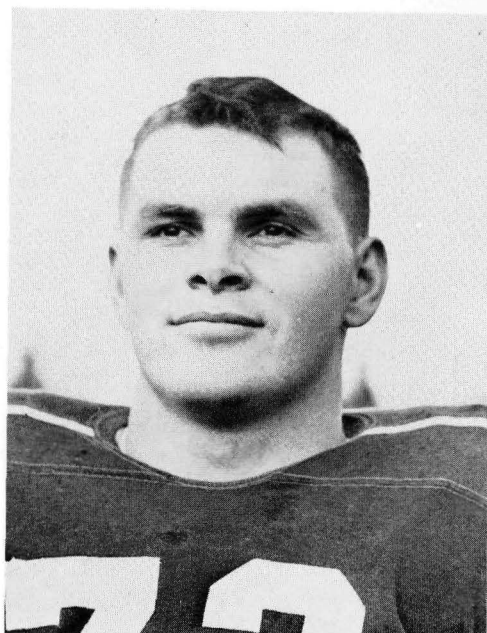

RON LINCЕ, Tackle  
*Three-year letterman*  
*All-Conference first team*

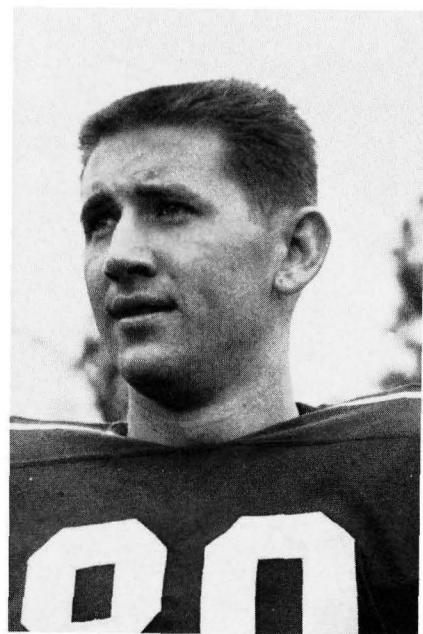

BILL COLE, End, Captain  
*Four-year letterman*  
*All-Conference first team*  
*All-American first team*







Head Cheerleader Stu Taylor and Gary Burdge lead the crowd in encouraging the basketball team. Cheerleader not shown is Gordon Lee.

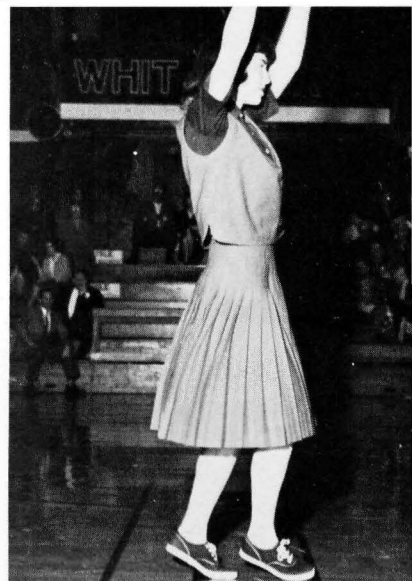

Songleaders Peg Ripley, Pat Condit and Carol Stevens add a little variety to the game.



"For Whitworth, fight!"



**BASKETBALL**





Jay Jackson shows top form as he hooks one in.

JAY JACKSON, Sophomore, Center  
All-Conference second team



The touring Whitworth College basketball squad returned from their opening trip around the states of Montana, South and North Dakota with a one'win and three loss record. In the first contest the Bucs couldn't contend with All-American candidate Larry Chaney of Montana State who pumped in 29 points for high honors. The final score was 106 to 63.

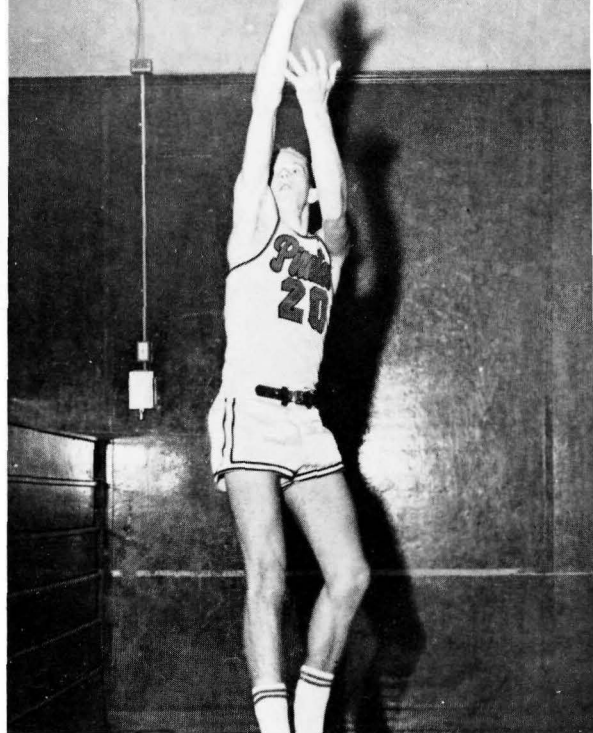

DAVE MORLEY, Junior, Forward

Washburn handles the ball against Gonzaga University.



The Pirates were also overpowered by North and South Dakota State Colleges. In the final game of the four, the visitors finally found the range as they collected 86 points to the opponents' 67. Jay Jackson was high with 25. Washburn, Grover, Jackson and Morley combined to grab off 95 rebounds.

In the four games the Pirates' senior forward, Ray Washburn, led the Bucs with 62 points. Next in order were Jackson, 61; Jack Alzina, 36; Steve Grover, 32.



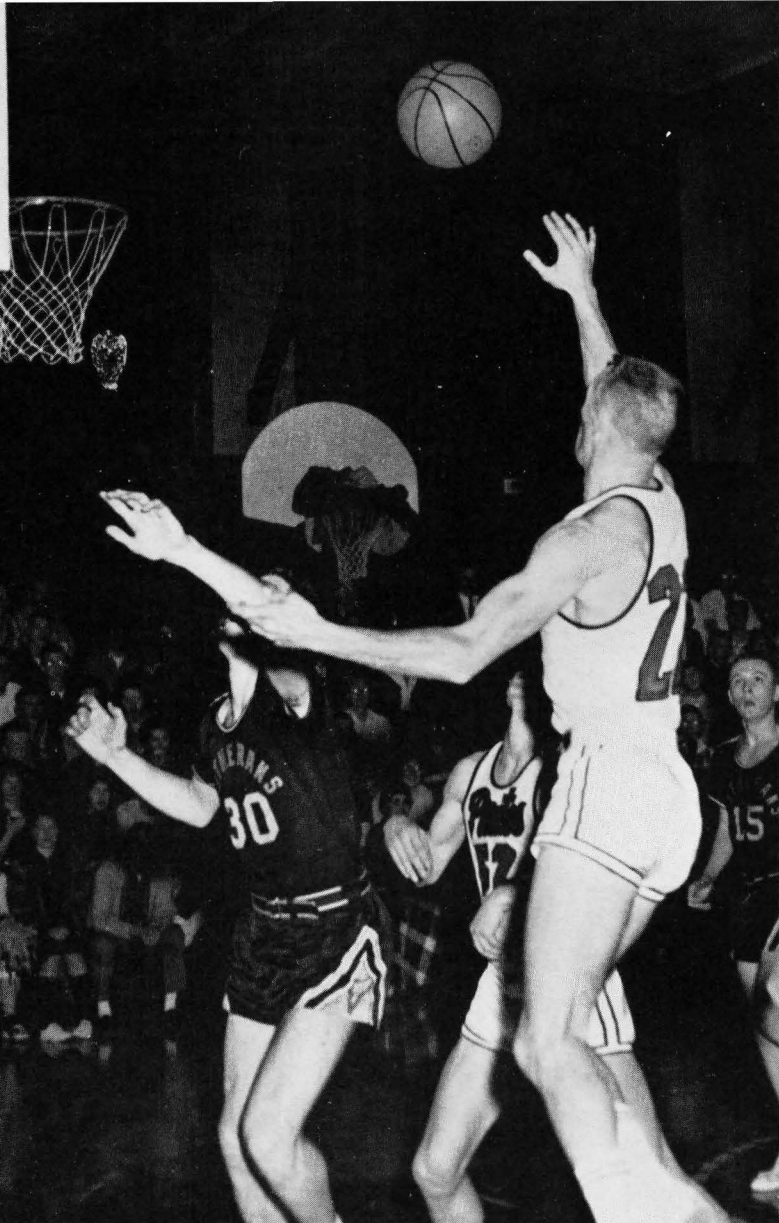

Jack Alzina puts in a 2-pointer.

Whitworth played two games with Gonzaga. In the first game it was Frank Burgess who scored 41 points to take high honors. The Bucs were within two points with six minutes left and then couldn't score as Gonzaga went on to win 78-64.

ED HAGEN, Freshman, Guard

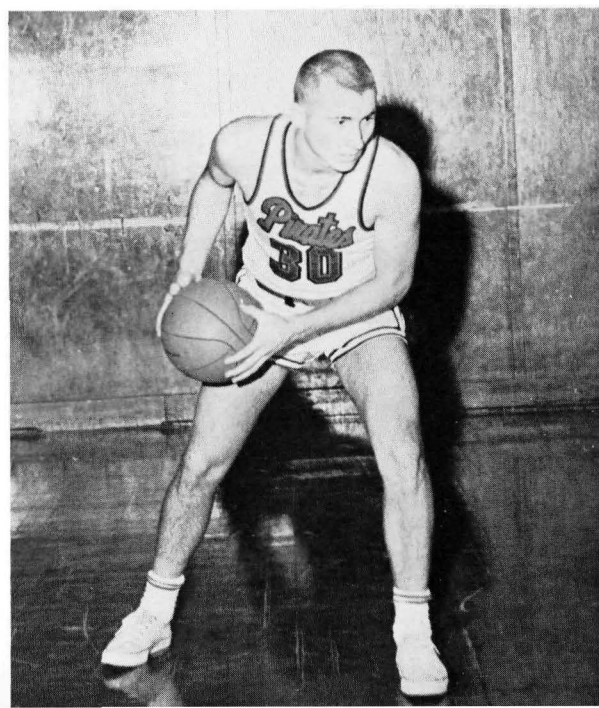



STEVE GROVER, Freshman, Center

In their last game of the season, the Pirates lost again to Gonzaga 94-78. In the first half Jay Jackson did a splendid job of checking Burgess to seven points. The boys from Gonzaga had a two-point margin at the half. In the second period the game turned into a duel between Washburn and Burgess. Burgess nosed out Washburn 34-29.

Dave Morley lays one in against Western.

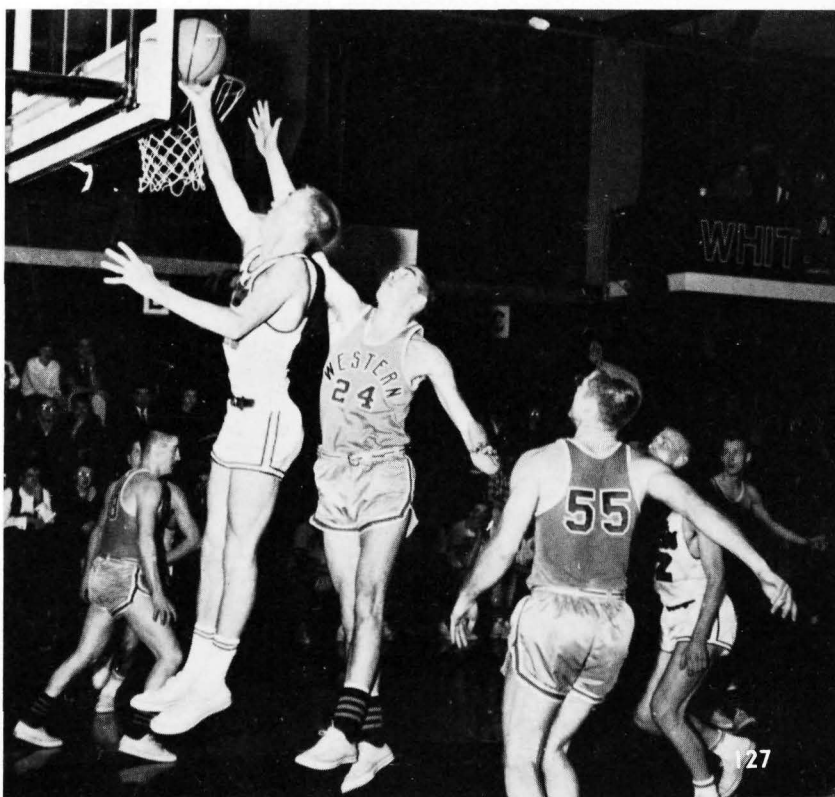



Over the Christmas holidays the Pirates crushed two non-conference opponents. They won over Whitman, 90-65 with the reserves playing a good part of the game. Dave Morley and Ray Washburn led the attack with 22 apiece and Jack Alzina had 19.

Against Western Montana (91-76) the Bucs went on a shooting spree connecting on 44.4% from the field and 75% from the foul line. Bob Quall led the attack with 23 and Morley had 20. Alzina hit 7 for 7 from the foul line.

In the Holiday Tournament at Caldwell, Idaho, the Pirates split. They beat Northwest Nazarene 68-64 and lost to College of Idaho 69-61.

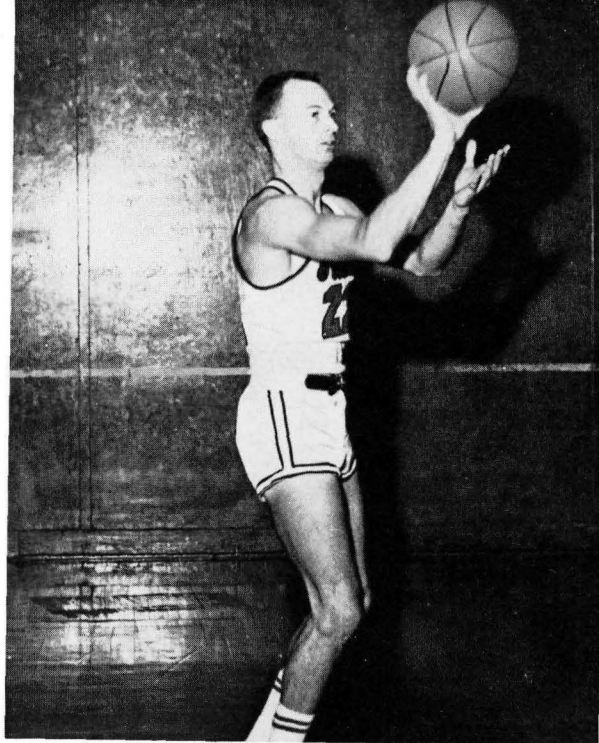

JACK ALZINA, Senior, Forward  
All-Conference second team

Jack on his famous jump shot.

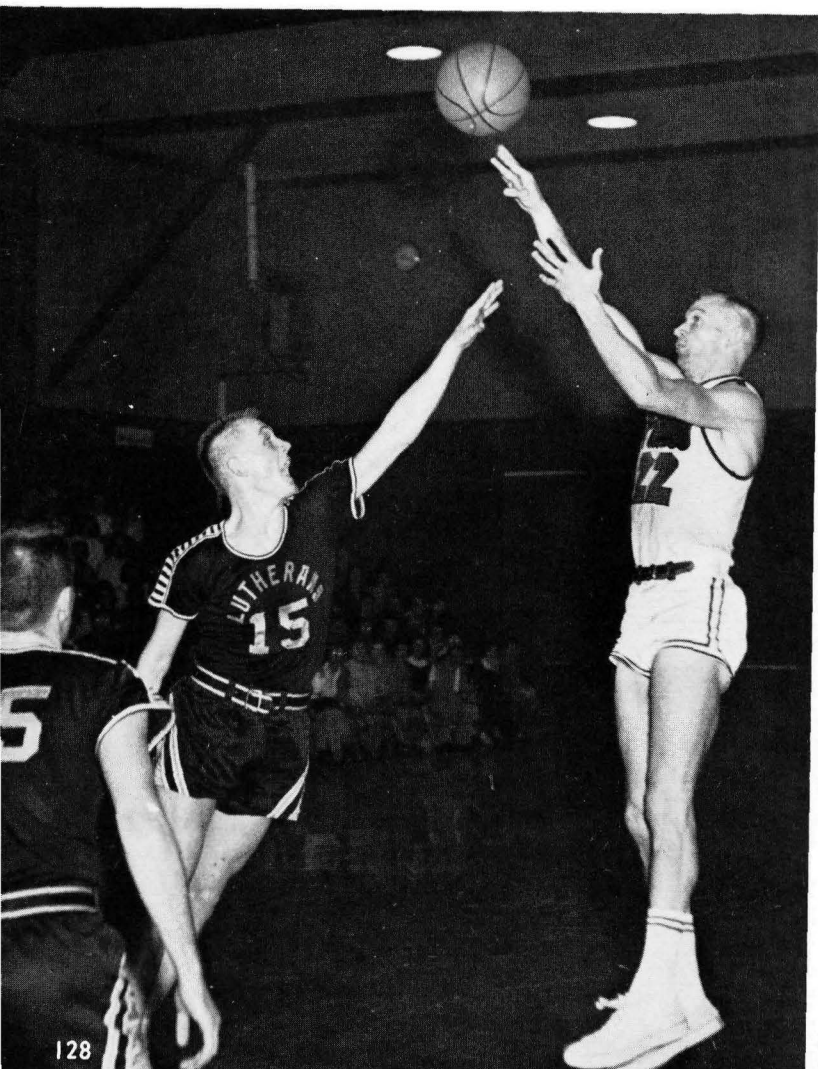



Ray stretches for tip off.

RAY WASHBURN, Senior, Forward  
All-Conference first team  
All-American Honorable Mention

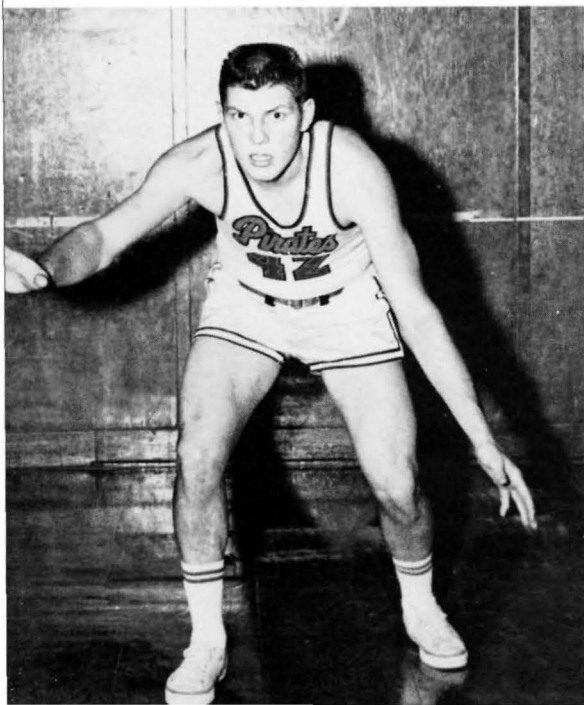

On their first trip over the mountains the Pirates suffered three losses, one to Pacific Lutheran, 85-68, and the other to Western Washington, 71-64. The third loss was that of forward Dave Morley who suffered an attack of appendicitis and was unable to play.





BOB QUALL, Junior, Guard

The Bucs celebrated their first league home stand by losing a thrilling game to the College of Puget Sound, 63-62. With the score 62-61 in the Bucs' favor and five seconds left on the clock, Rich Brines of CPS was fouled and made the score 63-62. A last ditch shot by the Pirates barely missed.

The following night the Pirates led all the way to trounce Central Washington 94-66. A beautiful fast break and a fantastic shooting percentage from the field (52.2%) was the big difference.

Fighting Bob scrambles for the ball against Gonzaga.

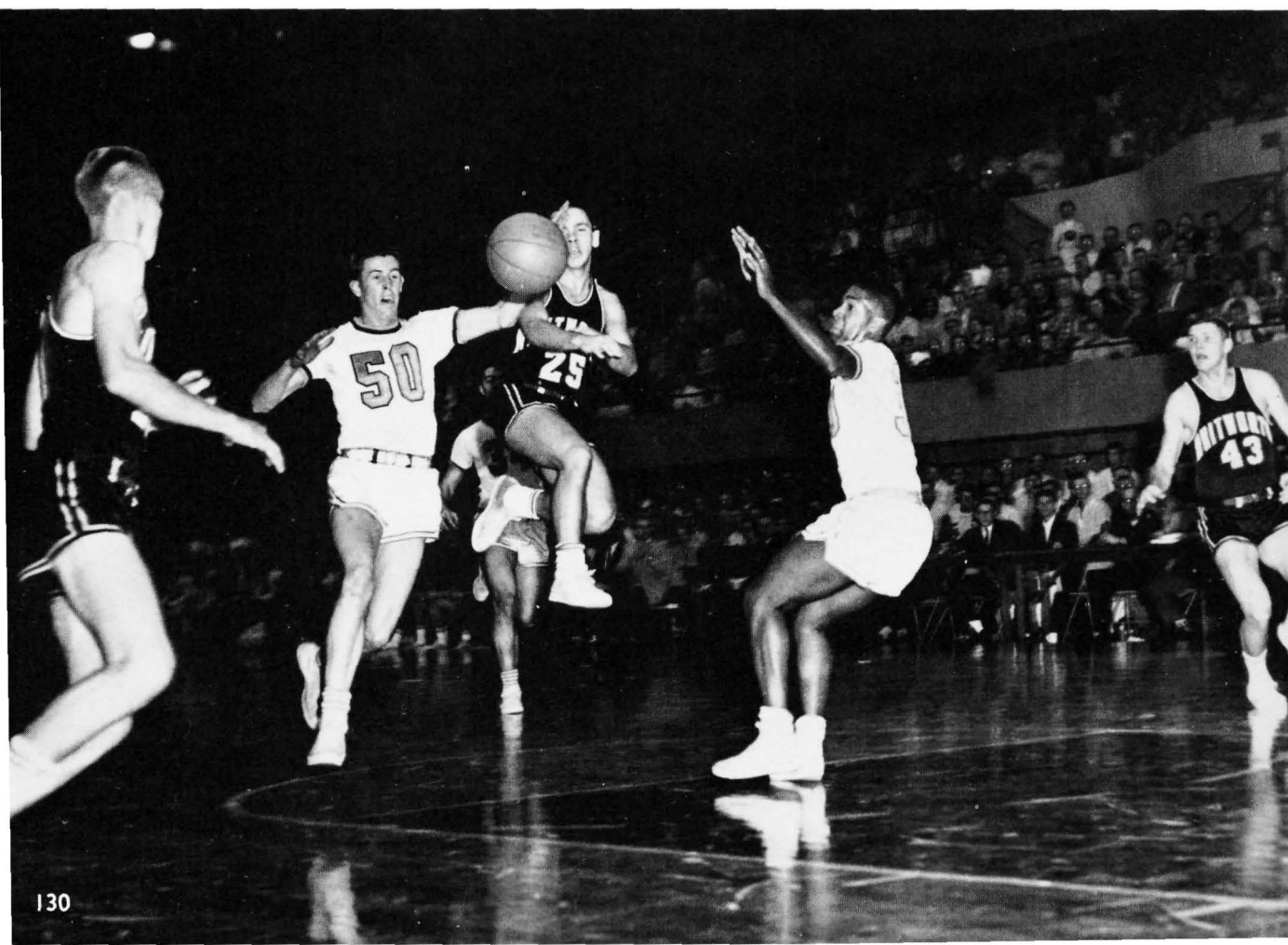

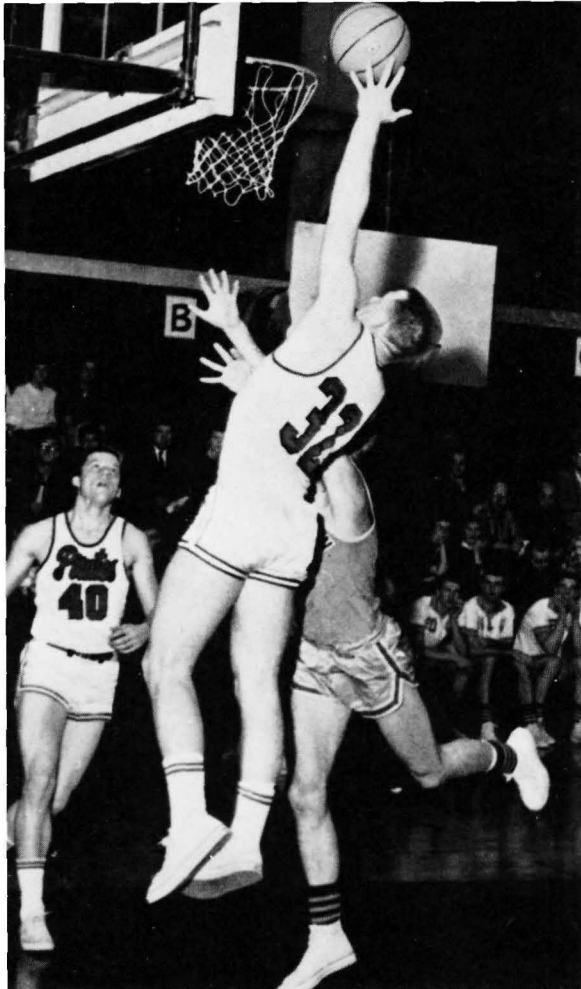

Les drives for a lay-up.

The next weekend the Pirates also split even. They lost to Seattle Pacific 93-78. In this game Ray Washburn's eye was injured early and he saw only a small amount of action, but led the Pirates in scoring with 19 points.

LES KOETJE, Sophomore, Forward

Against Central Washington the Bucs again came out on top by a large margin, 95-72. Ray Washburn led all scorers with 17 points.

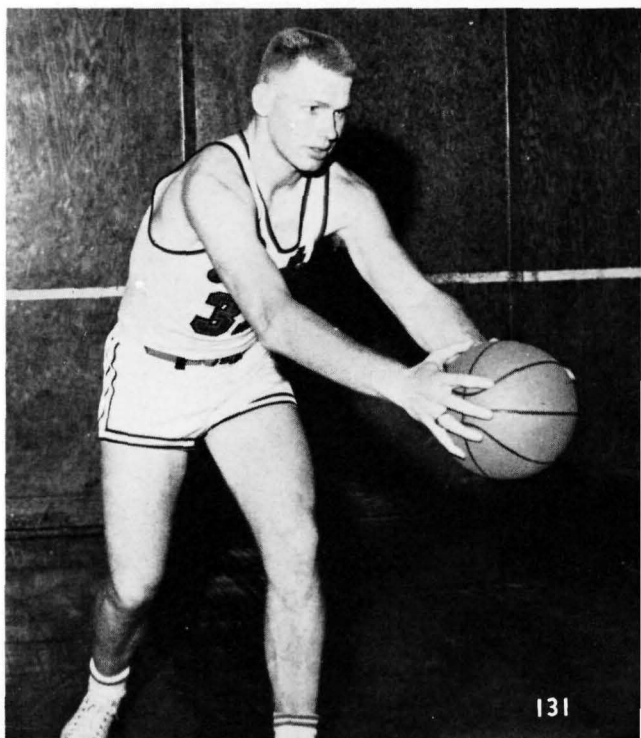





The Pirates could only muster one win out of four with Eastern Washington College. The Pirate regulars, couldn't get anything going in the first game as they lost a close one 67-66. In the second game Freshman Steve Grover of the regulars started along with the junior varsity. The revised lineup won 75-69. The next series with Eastern was disastrous as the Buc's lost two games and their chances for the regional NAIA playoffs.

STEVE WIETING, Sophomore, Forward  
Inspirational Award  
Most Improved Player Award

What's this? The Saturday night wrestling match?

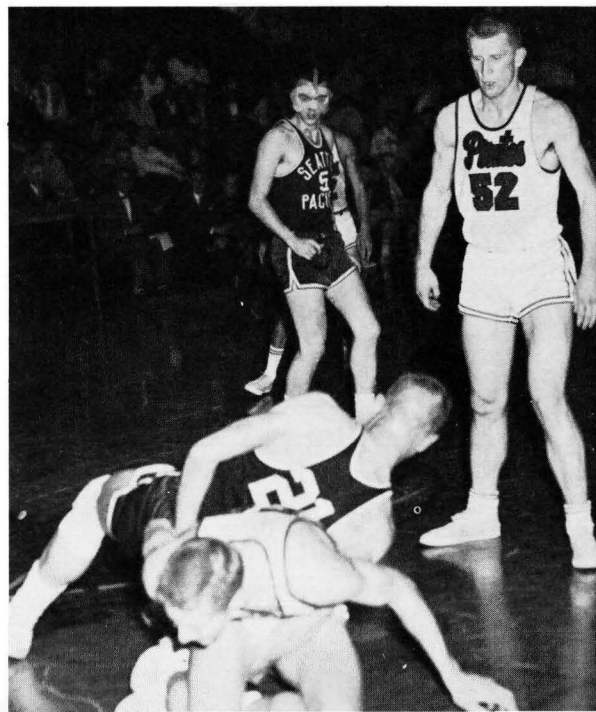

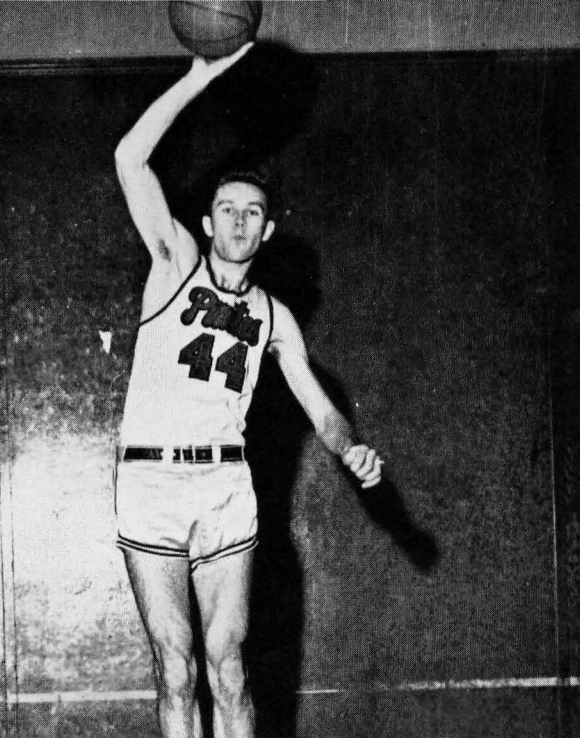

LEROY LEVESQUE, Senior, Forward

The Pirates again split a road trip as they lost to CPS 67-55, and again whipped Central Washington 85-69. In the first one Jay Jackson and Ray Washburn led the Pirates in points and rebounds. Washburn topped all scorers with 29 through the hoop in the second game. He was followed by Jackson who had 20.

The next week was even more disappointing to the Pirate basketballers. They lost three games, one to Central for the first time 65-60. PLC and Western also came out on top, 79-69 and 83-76, completing the sweeps of the series for these two clubs.

Leroy gets high to get tip-off.

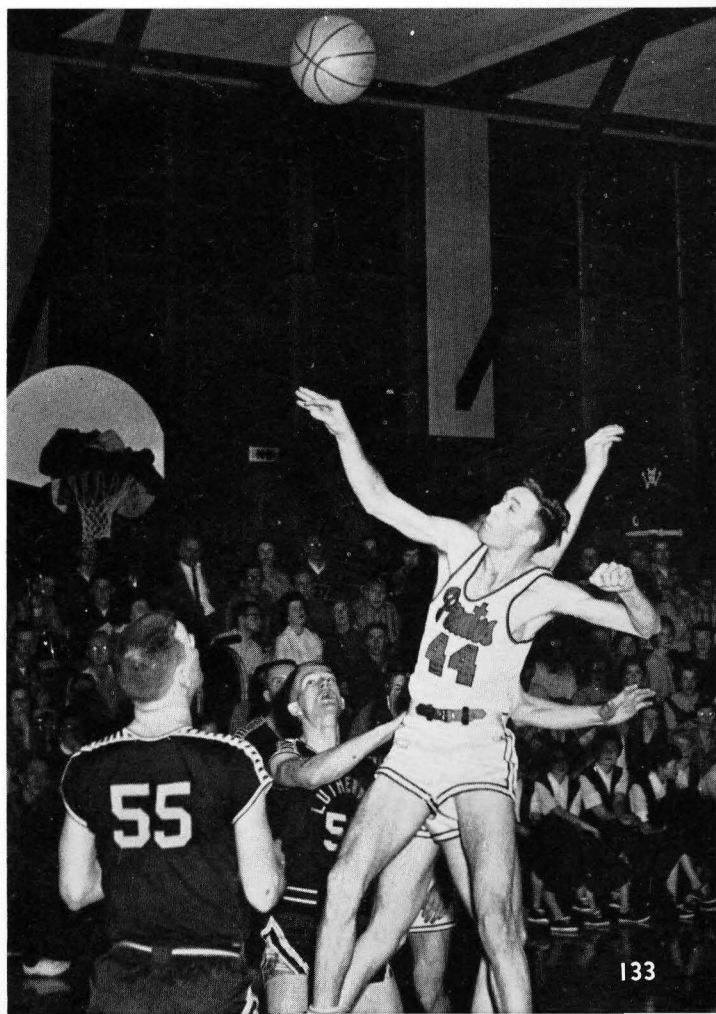





Somebody, get that ball!

One of the best games of the season for the Pirates was played before a strongly partisan crowd of Whitworth fans in Graves gym. In this game Whitworth came on strongly at the end to upset the Seattle Pacific Falcons 70-65.

Again Ray Washburn led all scorers with 26 points. He was followed by Jack Alzina and Bob Quall with 14 apiece. Quall had one of his finer nights against his former teammates.

Suffering from a rough season with many injuries the Bucs will be looking to a good season next year. In '61 a young, determined, talented team should find success on the courts.

DEAN MCGUIRE, Junior, Forward

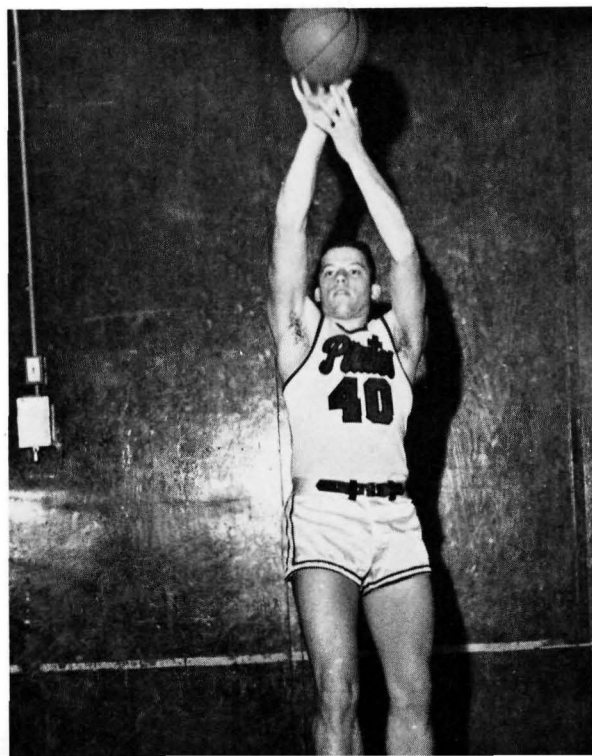



THE TEAM—ROW 1: Dennis Spurlock, Bob Quall, Coach Bill Knuckles, Ed Hagen, Norm Harding. ROW 2: Dean McGuire, Jack Alzina, Ray Washburn, Lee Koetje. ROW 3: Al Moss, Leroy Levesque, Dave Morley. ROW 4: Steve Grover, Jay Jackson. ROW 5: Steve Wieting.

In his third year as head basketball coach, Bill Knuckles looks to next year with much expectation. Despite rather a gray year the Pirates showed much potential power especially in underclassmen.

Coach Knuckles' fine training along with his recruiting should boast a powerful team in the future.



"OK, boys, we're ahead. Let's keep this lead."

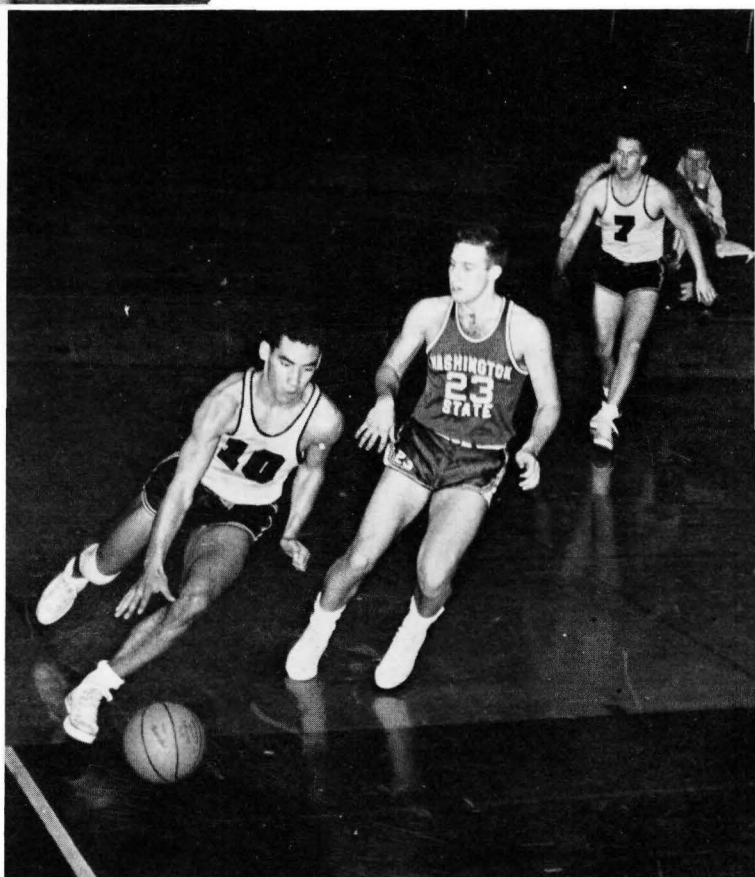

Game is over. Another win for the Pirates.

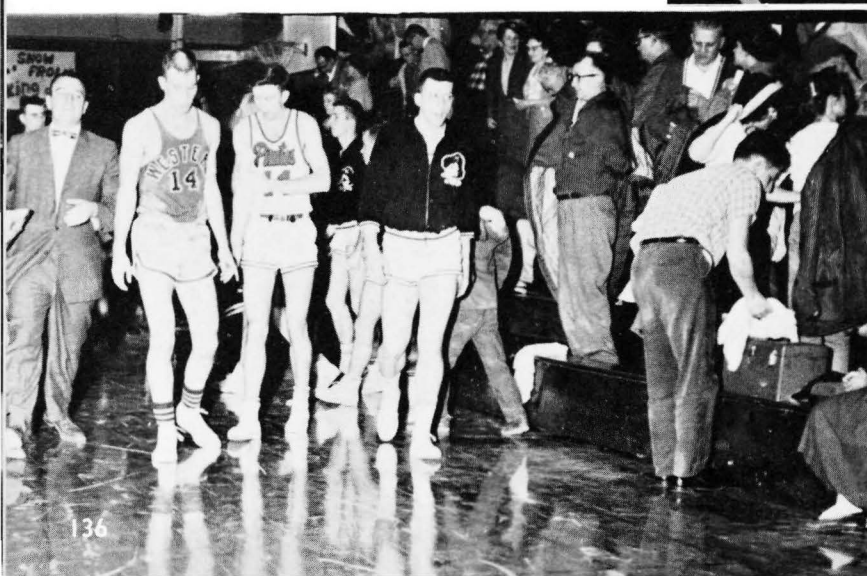

Frosh, John Murio, moves around opponent in a Junior Varsity game.



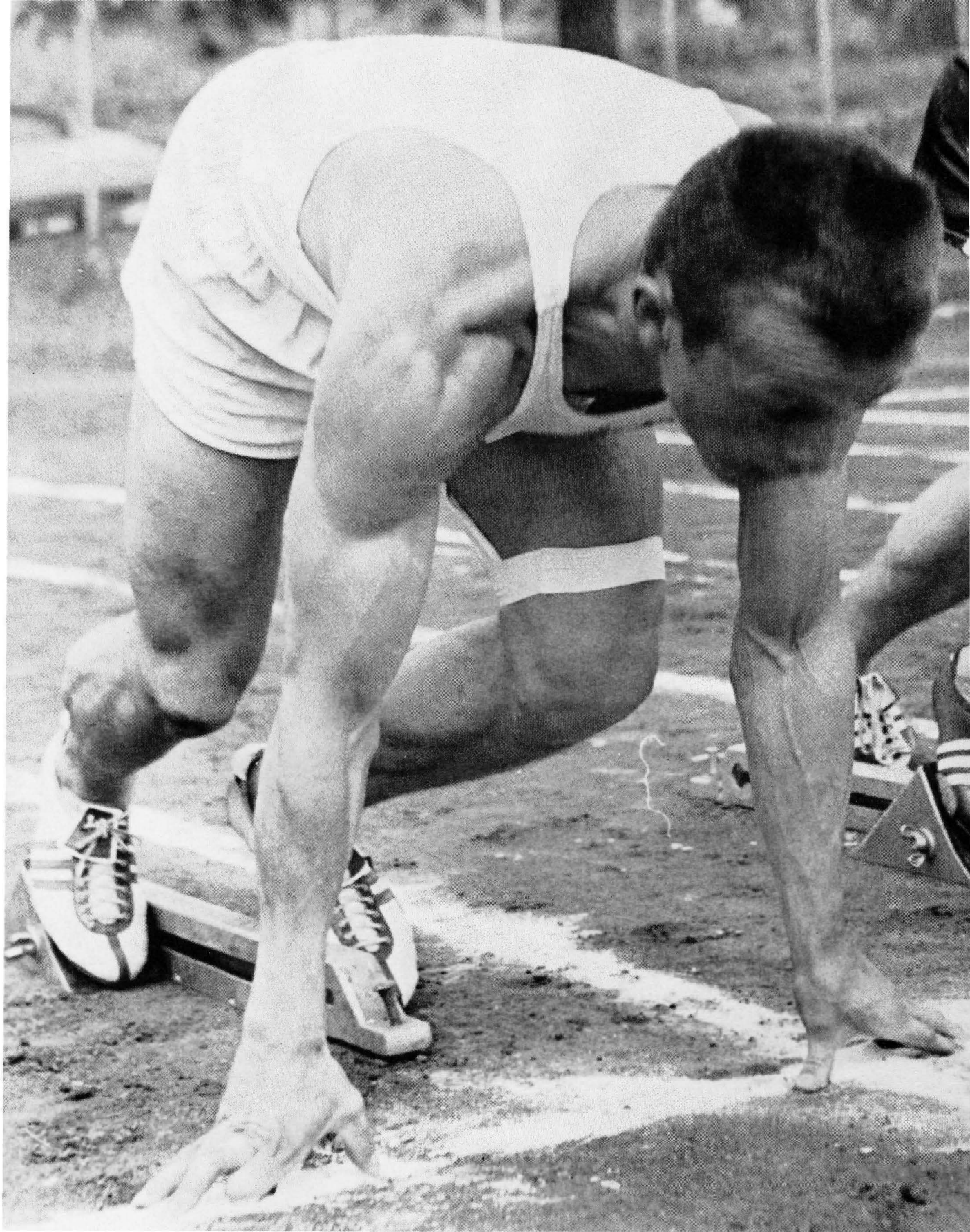

**TRACK**

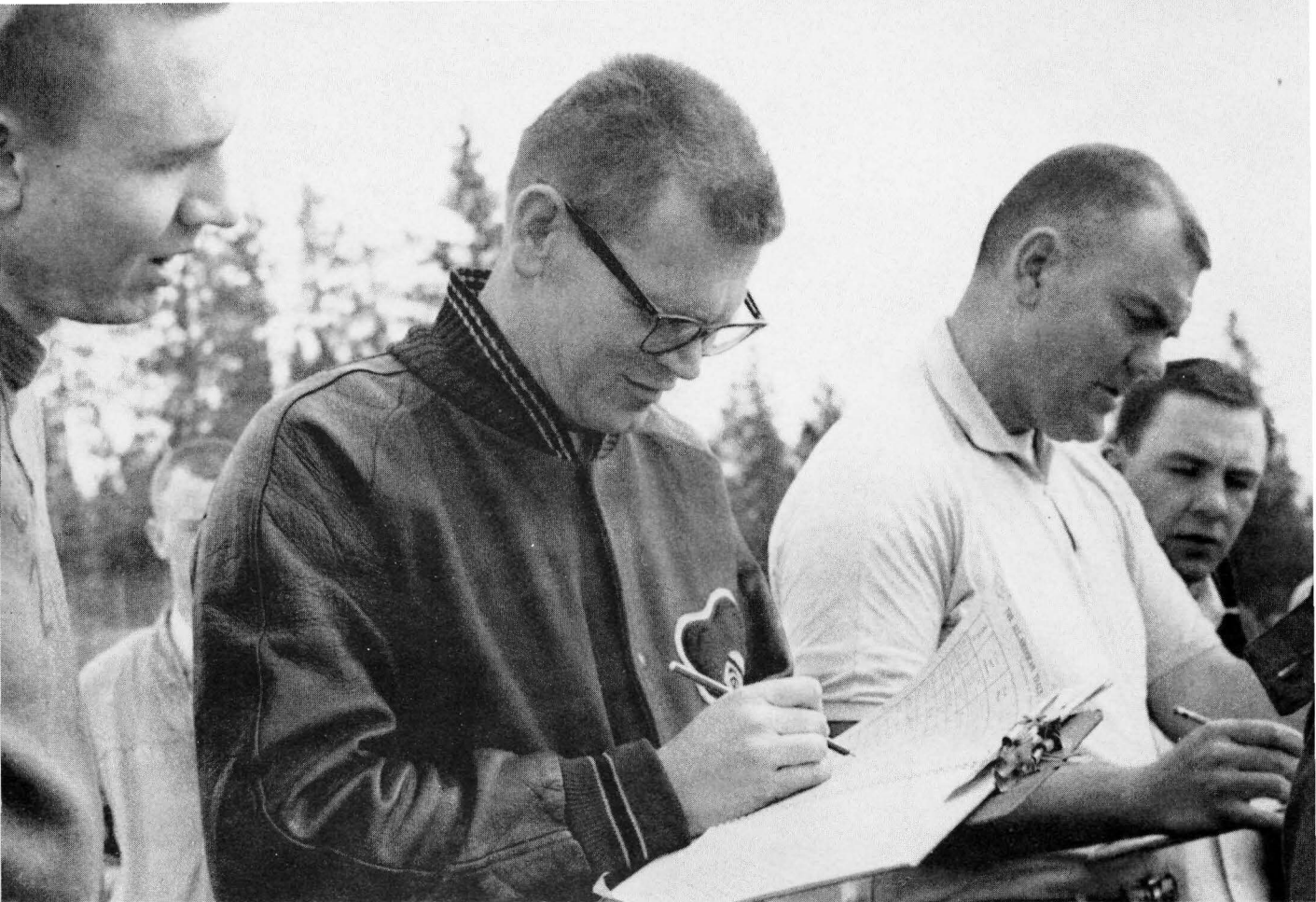

Head Coach Sam Adams and Coach Bill Knuckles look over today's events.

Lacking a well-balanced track squad Coach Sam Adams was denied the usual championships earned in the past two years. Strong performances in several events were not sufficient and the Evergreen Conference Title went to arch rival Eastern Washington College.

Fred Shaffer, Pirate weightman, kept Whitworth in the national track spotlight by winning the discus event in the nationals. His winning effort was 167½ feet. This toss won him an invitation to the N.C.A.A. Nationals.

Despite injuries the Pirates did set a few records. Bruce Reid captured the conference record with a leap of 23 feet, 3 inches. Dick Moultrie vaulted 13 feet, 6 inches for a new N.A.I.A. District #1 record. Senior 440 artist, Daryle Russell, set a new district record with the time 48.5 seconds. The Pirate mile relay team also set a new record of 3.14 minutes.

Washington State University was host to the first meet of the season as the Bucs traveled to Pullman. Despite various injuries to key men the Pirates still managed to come in third in a five-way meet. Fred Schaffer bettered Whitworth and W.S.U. discus record with a toss of 164 feet. Bruce Reid, conference broad jumper, came in second. Dick Moultrie soared over 14 feet to come in second.

Pirate speedsters take first, second and third against the ill-fated St. Martin's Rangers.







Fred Shaffer with a toss of 167 ft. became the N.A.I.A. discus champion.

Moving then to the Willamette University relays, the Whits showed themselves proud as Schaffer again won the discus event. Bob Williams won the individual frosh meet discus throw.

"Terrible Tom" Black, Pirate weight man, did well both in the conference meet and the district meet.

Pilcher, Wesland, Russell and Whitmore won the 440 relay. Moultrie won the pole vault. Frosh Kent Green placed third in the mile and Keith Avera came in second in the discus. All in all a good day was had for the Pirates.

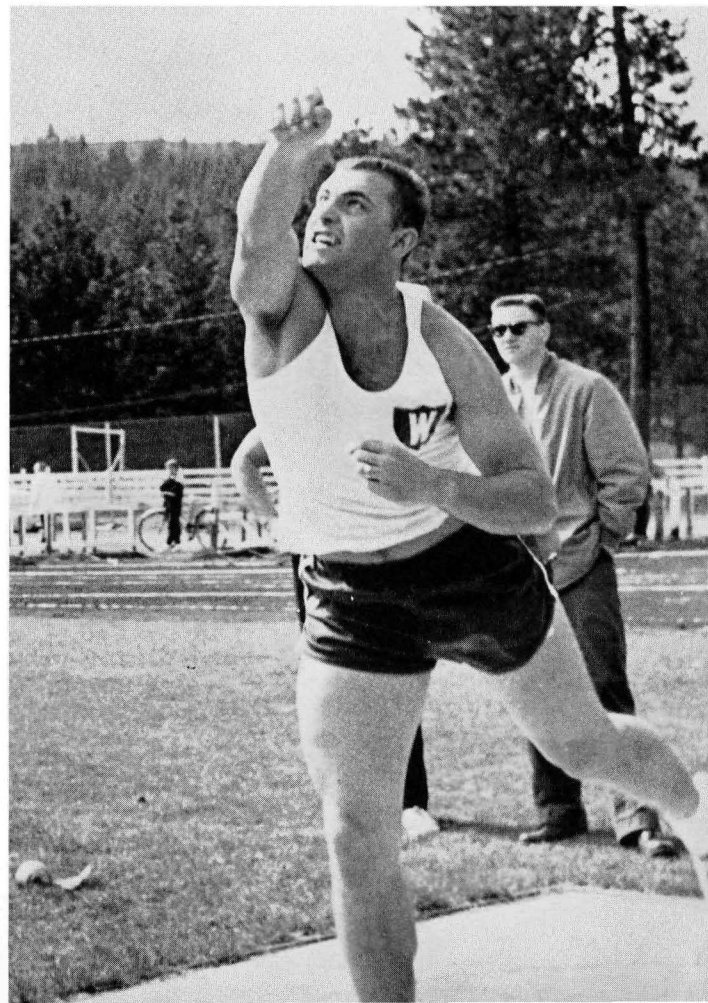



"Looks like Moultrie is going into outer space."

After a turbulent spring vacation the Bucs returned home to battle arch rivals Eastern Washington College. During the vacation, the Pirates took first place in the Northwest A.A.U. meet.

Dick Moultrie, Conference Champion and past N.A.I.A. Champ, clears the bar at 13.6 feet.

Star sprinter Daryle Russell ran the 440 in 48.4 seconds. Gary Whitmore took second in the 100-yard.

Black copped second in the shot put and Dick Moultrie was third in the pole vault. Keith Avera took second in both the javelin and the discus.

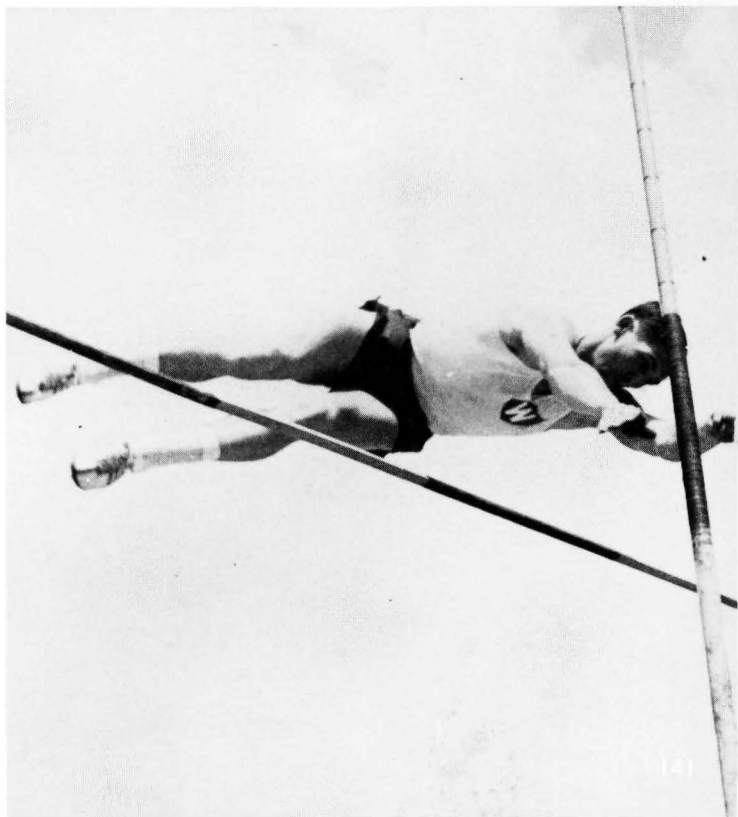



In his last collegiate competition 440 star Daryle Russell equals his previous best time of 48.5 sec.

Posing for the camera, Pirate mile relay team includes Dick Moultrie, Larry Pilcher, Daryle Russell and Ed Westland.



The Pirates lost their position as Evergreen Conference champs as Eastern Washington College won the conference meet at Pacific Lutheran.

The Bucs, ridden by injury after injury, were unable to start their best men. Despite the injuries Moultrie and Schaffer grabbed conference championships.





## BASEBALL

# N.A.I.A. CHAMPIONS



R.-L., ROW 1: S. Grosvenor, D. Roberts, J. McCracken, D. Cox, L. Archer, T. Ingram. ROW 2: D. McGuire, J. Glennon, F. Romig, N. Harding, D. Reiger, A. Roberts. ROW 3: Coach P. Merkle B. Huber, J. Breymer, R. Washburn, R. Lince, K. Wittenberg.

Cinderellamen in the eyes of everyone in the nation, save the loyal Whitworthians who were all sure of their potential from the beginning, the Pirates returned to the campus late Monday, June 13, as baseball champions of the National Association of Intercollegiate Athletics. Arms laden with cups, plaques and pennants the weary horsehiders were greeted by friends, wives and sweethearts after eight strenuous tournament days in Sioux City, Iowa.

On their way to the national title the Bucs also won the Evergreen Conference playoffs in Seattle. The Pirates placed five men on the All-Conference Team. Pitchers Ray Washburn (5-3), Tom Ingram (6-2) were named to the squad along with Shortstop Norm Harding, Left Fielder Farrel Romig and Catcher Jim Glennon.

With this fine crew the Pirates stormed into Sioux City to become the national champs. In the double elimination contest Ray Washburn was selected as the outstanding player in the tourney and also placed on the First National All-Star Team. Other Pirates honored were: Outfielder Farrel Romig, Catcher Dennis Reiger and Shortstop Norm Harding.

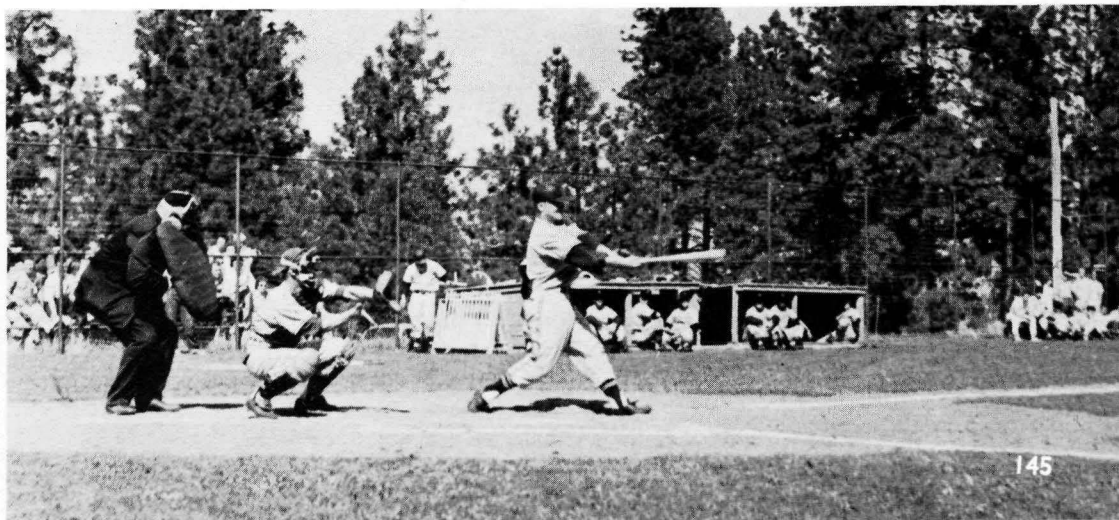





Another run for the Pirates.

In their first game of the season the Pirates walloped the Seattle Pacific Falcons 10-5 in a rain abbreviated 6-inning game. The winning pitcher was Spike Grosvenor.

Coach Merkle looks over his champions.

The Pirates lost their next five games as they were playing very strong major college teams. In two with the University of Washington the Bucs lost 15-1 and 14-12 in a real slug-fest. Ray Washburn and Tom Ingram took the losses as a result of errors. Against the University of Idaho Spike Grosvenor lost a tough one. In their best games of the year, Whitworth lost two to Washington State University. Again Washburn and Ingram were the losers. The games were real pitchers' duels, 1-0 and 2-0. The first game was won in the fifth inning when the home team scored an unearned run. The second game was also won by errors. Whitworth won a morale victory as they held the prolific Cougars to two narrow wins.

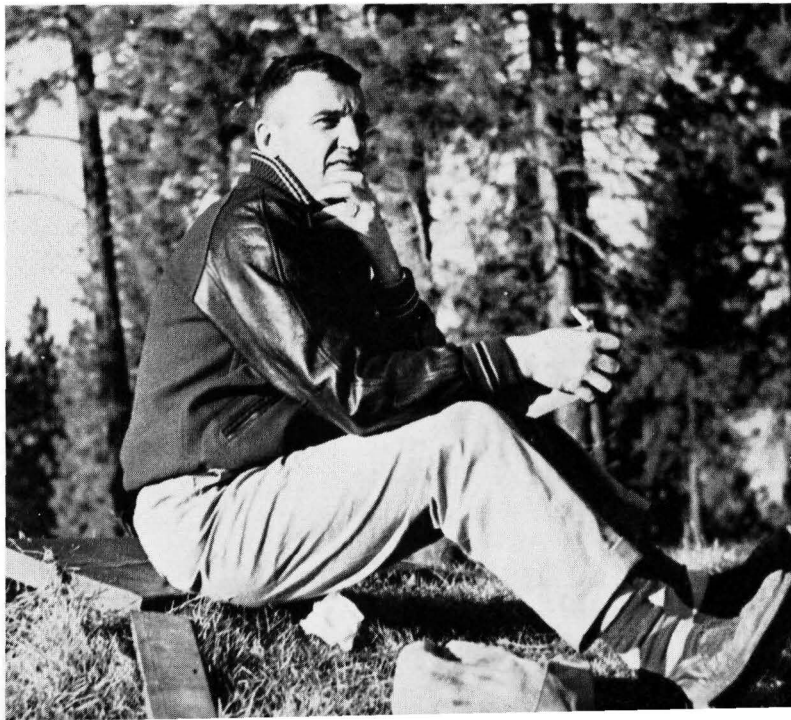



The "Big Gun" warms up.

The Pirates opened their league play by sweeping a doubleheader from the Central Wildcats, 5-0 and 7-2. Ray Washburn had a five-hit shut-out while striking out eight. The game was won in the third inning when Jerry Breymeyer tripled in two runs. In the second game the winning runs were scored in the first inning while Tom Ingram struck out 11 and walked none.

Ray Washburn and Tom Ingram each pitched two games with three days' rest and won them both. In the first, Ray pitched a five-hitter and drove in two runs to win 4-3. In the second, sophomore Tom pitched a near perfect game as he allowed no hits and no runs. Don Cox drove in the winning runs with a bases-loaded single in the second inning. Tom used only 70 pitches in getting the no-hitter.

Glennon rushes back to first.

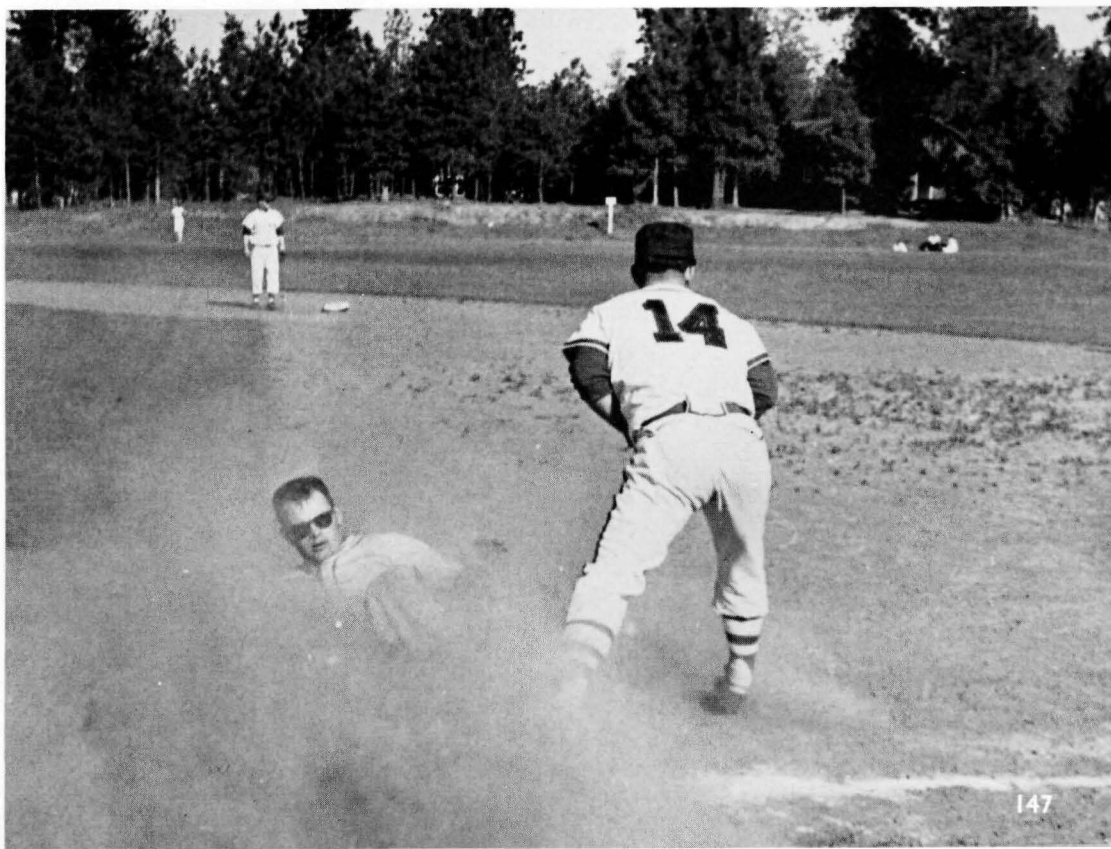



The dugout looks restless before the game.

Three days later Ray and Tom each pitched shutouts. In the first one Ray pitched a four-hitter and also hit a three-run homer. In the second game Tom pitched his second shut-out in a row, this time a three-hitter. To cap this off he was also 3 for 3 at the plate. The winning runs were scored when Jim Glennon and Tom Ingram slashed consecutive singles after two hits and a walk.

In four games with Gonzaga this year, Whitworth lost the first and won the last three. In the best game of the series Ray gave up a run in the first inning and then pitched good ball, but was relieved in the sixth by Tom Ingram. In the bottom of the seventh Tom led off with a double, took third on a fly ball, and scored on the suicide squeeze play when, with two strikes on him, Jerry McCracken laid down a perfect bunt. Lee Archer then walked, Norm Harding singled, and Ray walked to load the bases. A balk and a wild pitch scored the winning runs. Tom ran his consecutive string of scoreless innings to 21 as he got the win.

All-Conference Catcher Jim Glennon gets ready for game.

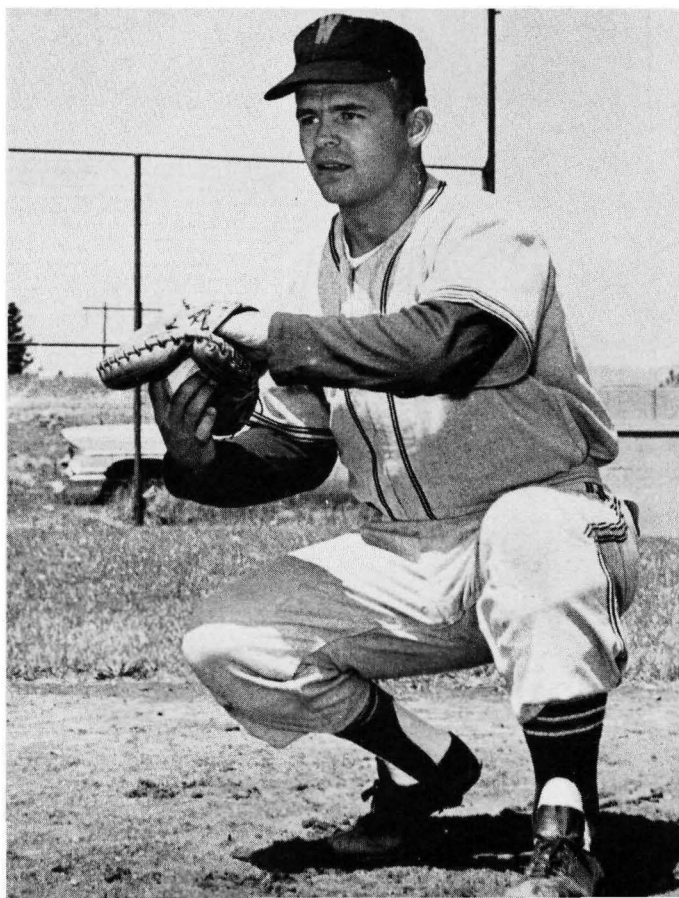





All-Conference Pitcher Tom Ingram gets the signal.

Whitworth captured the Eastern division title for the second straight year as they earned a split with Central in their last league games. Ray Washburn lost his only league game as the Bucs couldn't hold on to a 4-3 lead. The Wildcats came back for the two winning runs in the bottom of the seventh. In the second game the wind got up to 25 miles an hour and the temperature dropped steadily. With many wind blown hits the final score was 19-16 in favor of the Pirates, with Tom going all the way.

The Pirates made short work of the best of three series, winning the first two, against the Western division title winners. In the first, Ray pitched a beautiful one-hitter, striking out nine and walking only one. Farrel Romig was the hitting star with 3 for 4 and 3 RBI's. The Pirates scored the winning runs in the first inning and Tom went the distance giving up one run and five hits in the second game.

Shortstop Norm Harding goes for home on a long ball.



All-Conference Shortstop Norm Harding slides in safe.

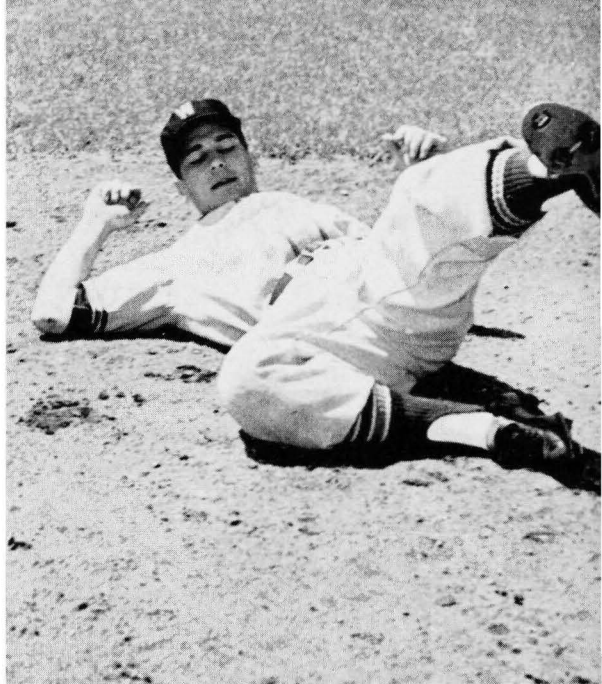

All-Conference Outfielder Farrel Rumig grabs another fly ball.



## TENNIS





THE SQUAD—ROW 1: Marsh Reynolds, Coach Cutter, Bob Quall. ROW 2: Tim Parzybok, Jay Jackson, Al Moss.

For the third straight year Marsh Reynolds of the Pirate court squad is the Evergreen Conference Tennis Singles Champion. Marsh lost only one match all season and this in the match with the strong Portland team.

For the third time in as many years the Pirates were also the Conference Team champions. It was almost an all-Whitworth finals as only the Pirates' second doubles team failed to reach the finals. In the singles it was Bob Quall against Marsh Reynolds. The Pirates then traveled to Kansas City for the nationals. There they represented Whitworth in fine form.



Bob Quall, junior net man, was runner-up in conference singles only to teammate Reynolds.

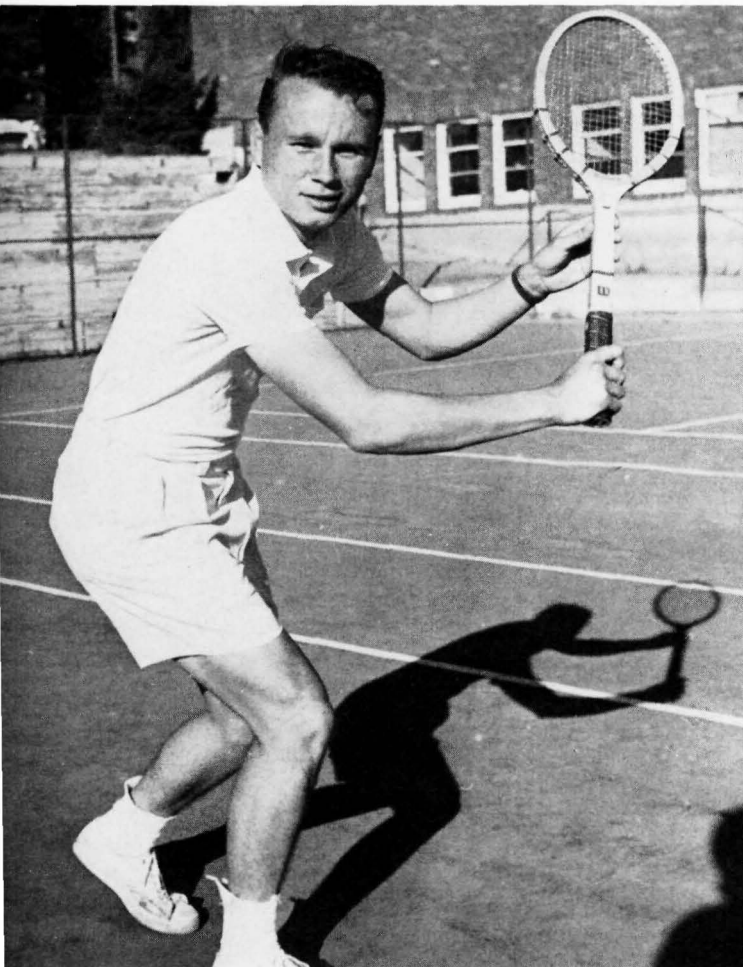

Senior Al Moss teams with Jackson as strong doubles contenders both in conference and in the Nationals.



Marsh Reynolds, Evergreen Conference singles champ, showed championship form in the Nationals.



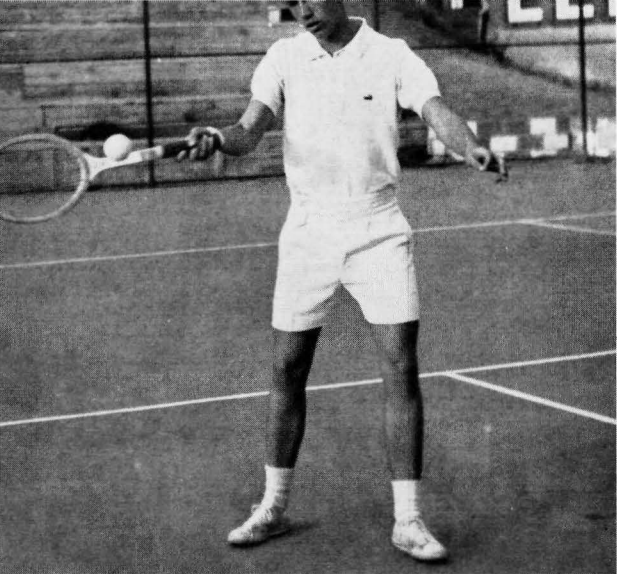

Frosh Tim Parzybok shows much promise as he held down fourth man and did a superb job in the Nationals.



Sophomore Jay Jackson in his first year of competition showed fine ability both in singles and doubles.

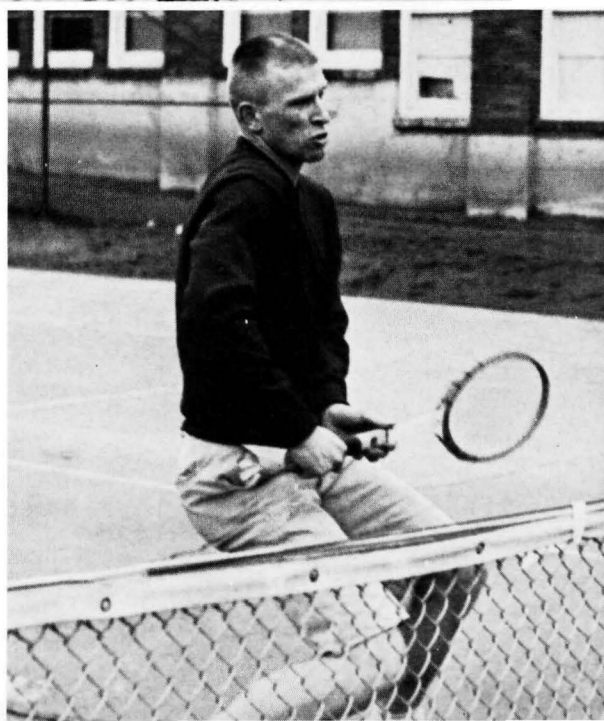



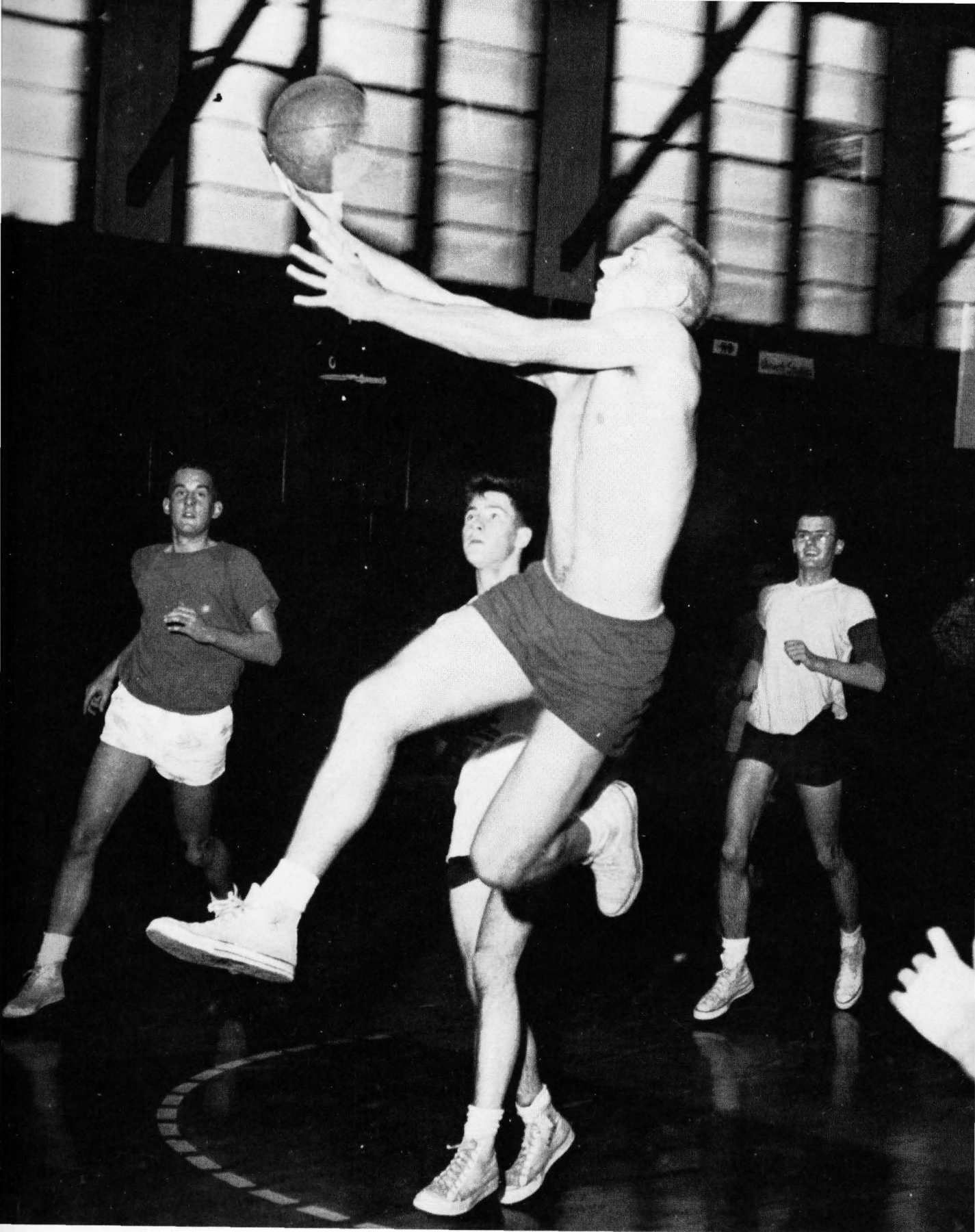

## INTRAMURALS

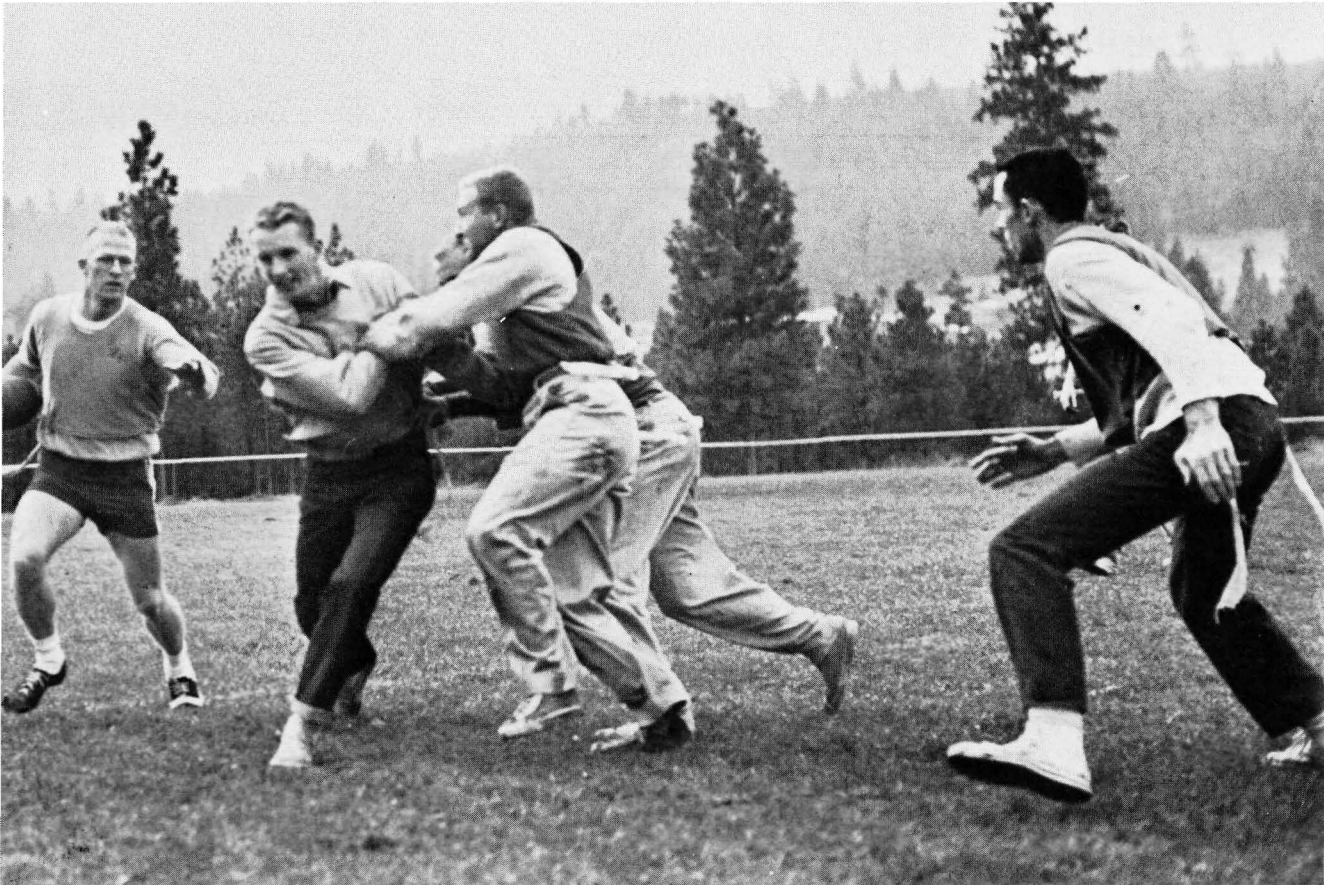

Westminster carries the ball around end.

Intramurals for '59-'60 were dominated primarily by Goodsell-Lancaster. Teams from Westminster and Washington Halls did offer some resistance as Westminster ran off with spring baseball championships . . .



Goodsell-Lancaster's Dean McGuire wins the 220.



Guy Kaplicky lays one in.

. . . Goodsell-Lancaster won both the football, basketball and track championships. Fine ability along with participation and enthusiasm makes intramural competition very popular during the school year.

Westminster seems to think this is tackle!

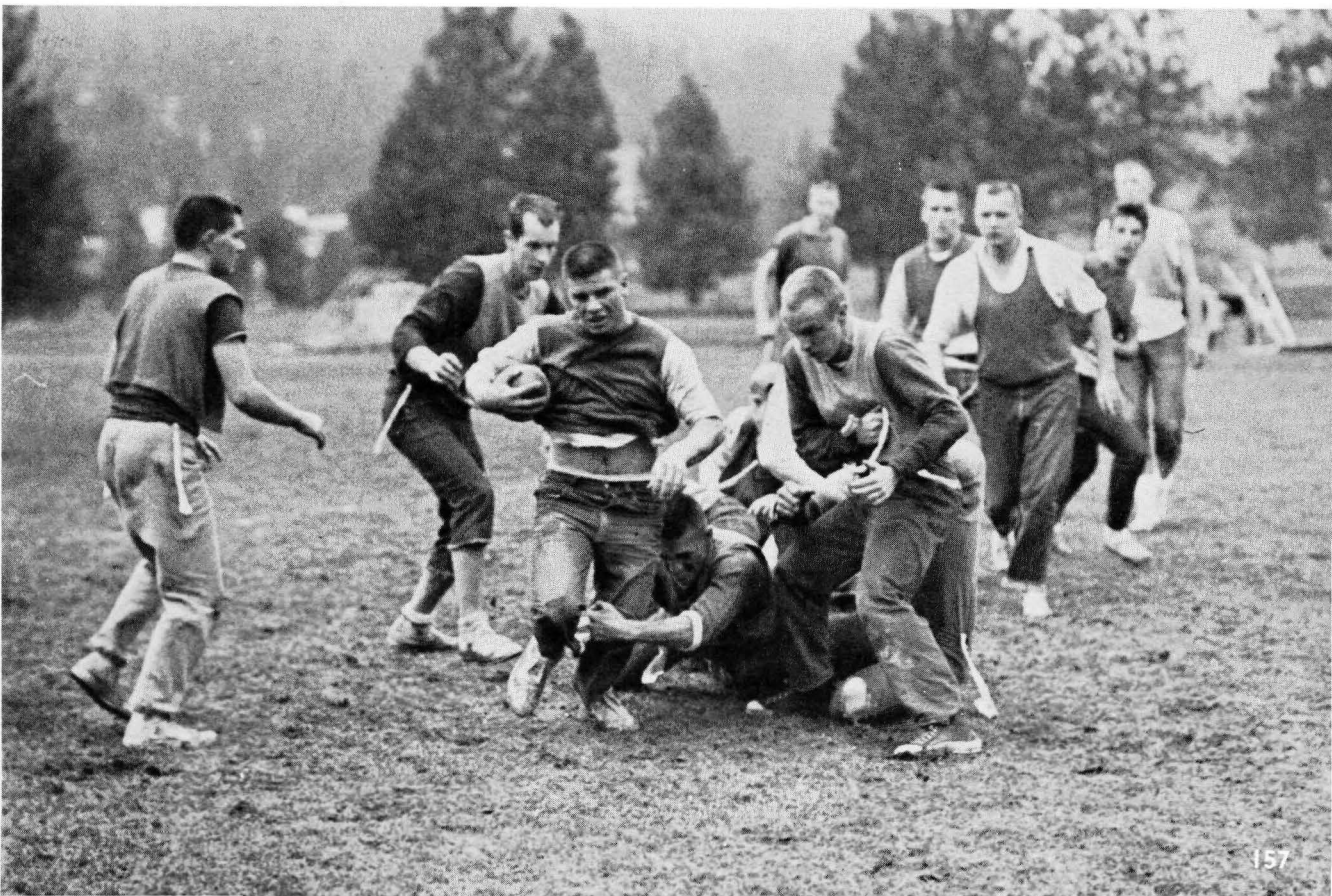



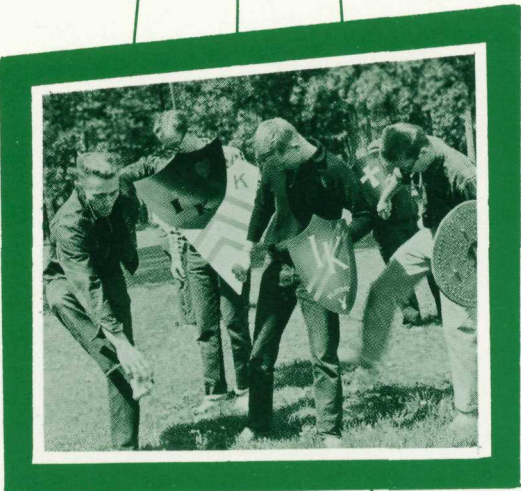
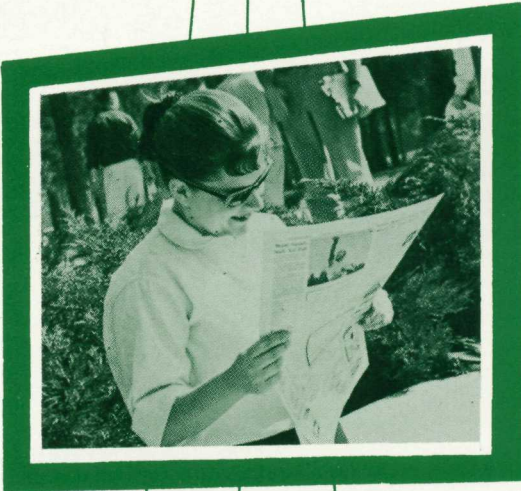
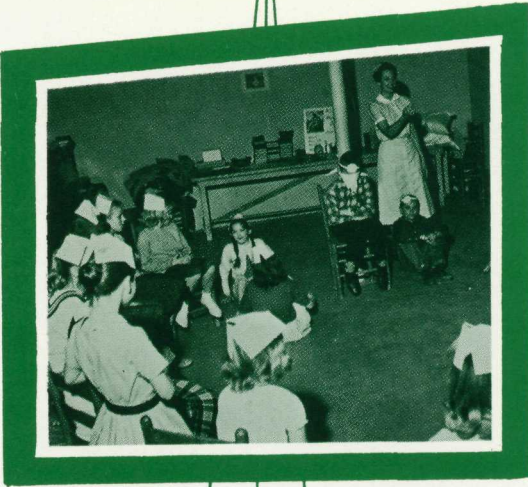





## ORGANIZATIONS

---

---

---





STUDENT COUNCIL—FIRST ROW: J. Sipe, D. Moultrie, C. Whitlow, B. Schalock, G. Tewinkel, M. Avedovech, G. George, D. Lutz. SECOND ROW: E. Ray, A. Wendlandt, S. Gilmore, M. Mingo, J. Anderson, I. Bengtson, R. Ponting, B. Grady. THIRD ROW: D. Sciuchetti, G. Lorensen, D. Morley, D. Silk, P. Postlewait, B. Crist, C. Gean. FOURTH ROW: R. Turner, B. Slemko, E. Inch, J. Stevenson, D. Majors, G. Baird, P. Buck, C. Olson. FIFTH ROW: Dr. Homer Cunningham.

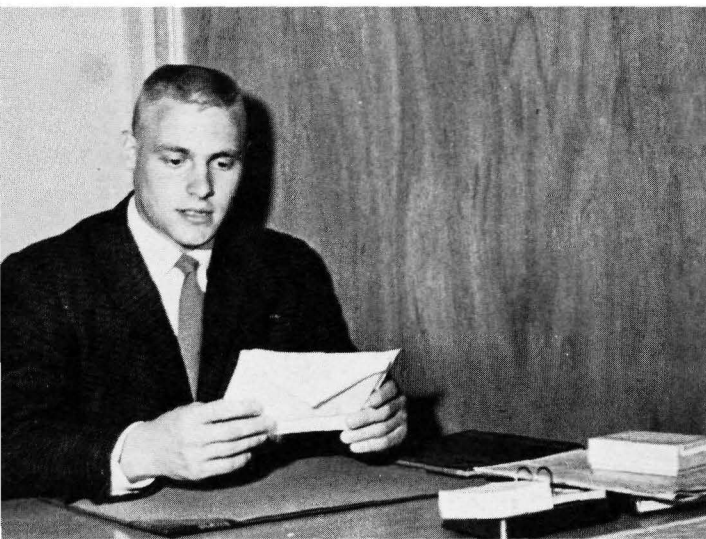

President Bill Slemko's schedule was filled with various meetings in behalf of the students, as well as general discussions with students. As President Bill represented the students at conferences and at various student-administration discussion meetings.

Jan Anderson, Vice President, was responsible for the many social and cultural events held this year. She served as chairman of the social committee as well as a hard worker on the exec.

As treasurer, Gary Tewinkel's duties entailed that of handling outgoing and incoming student body funds. Along with this he contributed much to the smooth running of exec plans.





# STUDENT GOVERNMENT

Certainly this year has been a busy one for the ASWC exec as they sought to bring about a more efficient method of handling student problems. Through the hard work of these members, and others working with them, cultural and political awareness on our campus has advanced. A "first" in this area was the Free Thought Forum.

Revision of the constitution in conjunction with the Better Government Committee, clarification of channels of procedure and definition of student government authority were some important issues taken up this year. The all-school project of securing blazers for the choir was also under the supervision of the exec.

One of the goals of the exec has been to improve communications in student government. This was evidenced by the innovation of a suggestion box, with many of the ideas being the basis of discussion in exec meetings.

The Student Council, meeting every two weeks, was the channel through which students made known their requests. This group is made up of the presidents of each dorm, off-campus representatives, the presidents of A.M.S., A.W.S., W.C.F., and class presidents.

Working with the exec as administration-faculty representative was Dr. Homer Cunningham. Although he was a non-voting member, his assistance in an advisory capacity was instrumental in helping the exec reach its goals.

Secretary Echo Inch kept her typewriter going in preserving student body deliberations and getting the word out to the students. Appointments, announcements and minutes passed through work baskets in an unending stream. All student body paper work from ballots to publicity kept her busy, busy, busy.

Fifth executive Ron Turner supervised the people's choosing in over 30 primary and final elections. The construction and use of voting booths this year gave the elections a professional touch. Ron also represented the Student Council on the exec.



## ASSOCIATED WOMEN STUDENTS



EXECUTIVE BOARD: Anne Murray, Treasurer; Ann Noack, Secretary; Marilyn Dale, Public Relations; Marilyn Mingo, President; Minta Shryock, Service Chairman; Dean Jenkins, Advisor; Tammy Abell, Social Chairman; Cathy Lund, Vice President. Not shown is Mrs. Tiffany, Advisor.

Something's always on the fire at A.W.S. headquarters. This group carried out the welcoming of new girls through the big-little sister program and parent-faculty gatherings. Also among their accomplishments: Heart sister week, the ever-popular Tolo Day, open dorm and sponsoring of an all-school movie. The girls also support a Greek orphan and donated to a refugee college in Hong Kong.

A.M.S. remained a male's bulwark on a co-ed campus by carrying out Dad's Day, open dorm and the Inland Empire athletics rally with Don Moomaw. Men's conference at Deer Lake was also a memorable contribution to the year's memories.

EXECUTIVE BOARD: Dave Koetje, Treasurer; Keith Baker, Publicity; Dick Moultrie, President; Dave Phillipy, Secretary.

## ASSOCIATED MEN STUDENTS

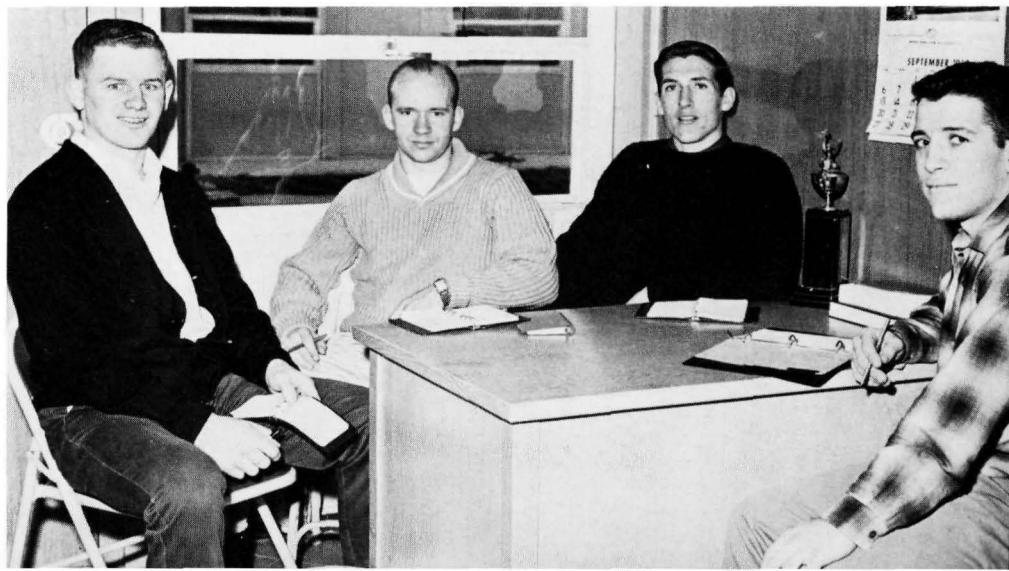

# ALPHA KAPPA CHI



C. Olson; E. Ray, President; M. Krause; J. Sipe; S. Miller, Treasurer; D. Majors; D. Shoemaker; D. Green; J. Stevenson; V. Jones; L. Stewart; J. Judd; D. Sciuchetti; M. Kelso; B. Johnson; P. Buck; S. Joireman; S. Olson; M. Horn; J. Duerfeldt; K. Sebor; I. Metz; S. Judd; D. Thompson; B. Strong; R. Herman; R. LaValle; E. Otteson; E. Allan; D. Sather; J. Bulley; G. Travis; R. Standley; G. Lorenson, Fifth Executive.

AKX worked toward integrating the town students into the campus scene with projects ranging from Welcome Week activity to putting on the Campus Day breakfast and sponsoring a campus movie. A pizza dinner and a party during welcome week were part of the fellowship within the group. The club's lounge was re-furnished by the women's auxiliary early in the year.

Linn Edmonson, Gary Barckert, Bob Tanner, Bill Arthur.

Noon often finds numerous town students enjoying their lunches (brought and bought) in the HUB Commons.

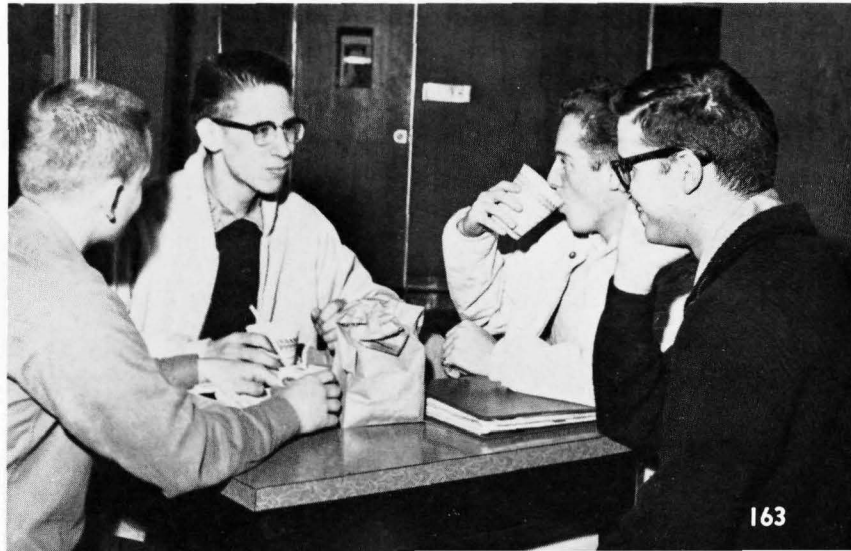



# PIRETTES



SEATED: E. Knapp; E. Eckwall, Treasurer; J. Howard, Vice President; C. Hollar; A. Carlson; D. Klinsky.  
STANDING: C. Houger; N. York; R. Iwamoto; L. Bruns; L. Blackwell; K. Goode; V. Wills; S. Gilmore; E. Ray; J. Cox; P. Mohler, President; Miss M. Jenkins, Advisor; G. Lago; J. Anderson; M. Brown, Secretary; D. Henry; P. Ripley; K. Rehnstrom.

Pirettes calls women of demonstrated leadership and scholastic ability to its honorary membership. These outstanding Whitworth women are called upon to perform various service functions and are often seen on the job in their white blazers. Pat Mohler served as president during 1959-60, and Miss Marion Jenkins was faculty advisor.

Intercollegiate Knights rated high in school service with ushering at football and basketball games, promoting campus activities and conducting the used book sale. The group conducted campus tours, and transported visiting dignitaries in conjunction with the admissions office. For the first time this year, the IK's participated in the National and regional IK conventions. The club has been reorganized to the sophomore honorary type, so that the only upperclassmen in the club will be the officers.

FIRST ROW: P. Leitch, Duke; Dr. L. Beach, Advisor; R. Morse, Chancellor. SECOND ROW: P. Postlewait; B. Yearout; C. Strawn, Expansion Officer; D. Robblee. STANDING: J. Detlor; M. Avedovech; J. Rude; B. Schalock; G. Warren.



# INTERCOLLEGIATE KNIGHTS

# COSMOPOLITAN CLUB



FIRST ROW: A. Dean, V. Rodriguez, W. Boll. SECOND ROW: C. Ross, Miss A. Reid, Miss M. Whitten, E. Fukumoto, P. Small, Miss D. Adams, Mrs. P. Snyder. THIRD ROW: N. Kaibni, G. Burke, C. Kim, B. Young, A. Tsoi, Mr. P. Snyder.

International membership makes up the Cosmopolitan Club which seeks to help students from foreign lands as well as promoting understanding of these different cultures. Chi Eun Kim from Seoul, Korea, served as president. Meetings consist of such programs as slides of foreign countries, and the last meeting of the year was the annual picnic on May 9.

Skiers again took advantage of the snowy mount Spokane as the Ski Club members got together for their weekly ski fest. Also included in their activities of the year was the Christmas dinner-meeting at the Circle K.

FIRST ROW: M. Buntine, S. Birch, M. Hauan, C. Betts, R. A. Ferrall. SECOND ROW: R. Heritage, K. Rich, D. Rich, G. Huntriss, S. Boppell. THIRD ROW: M. Taussig, E. Jensen, G. Burke, I. Douglas, M. Avedovech, G. Lee.

# SKI CLUB





FIRST ROW: K. Peterson; D. Hopp, Publicity; J. Bradeen, Points Mgr.; K. Marks; H. Foster, Devotional Chairman; L. Schroeder, Treasurer; B. Curlee. SECOND ROW: Miss D. Marks, Advisor; J. Lee; J. Turner; M. L. See, Vice President; S. Vanderwood; C. Cannon, President.

Intramural competition, coed recreational nights, and a varsity basketball team were some of the activities of the Women's Recreation Association. The girls also put on a Gypsy Feed and the WRA breakfast. In the spring came the annual retreat. Carla Cannon led the girls as president during the year.

From the gridiron to the tennis court "W" Club calls all varsity lettermen to membership and school service. To finance group projects, the men sell football programs, and apples at basketball games. Jim Glennon leads this group as president.

## "W" CLUB

FIRST ROW: T. Jones; T. Thompson; D. Morley, Vice President; L. Pilcher, Secretary; B. Baker, Treasurer; J. Murio; K. Baker. SECOND ROW: F. Grimm; B. Grady; R. Turner; M. Reynolds; S. Grosvenor; R. Haffner; L. Mylar; L. Marty; D. Koetje; L. Hutchins. THIRD ROW: G. Tewinkel; B. Huber; J. Habbestad; L. Koetje; D. McGuire; V. Buck; B. Meyer; G. Watkins; R. Heritage

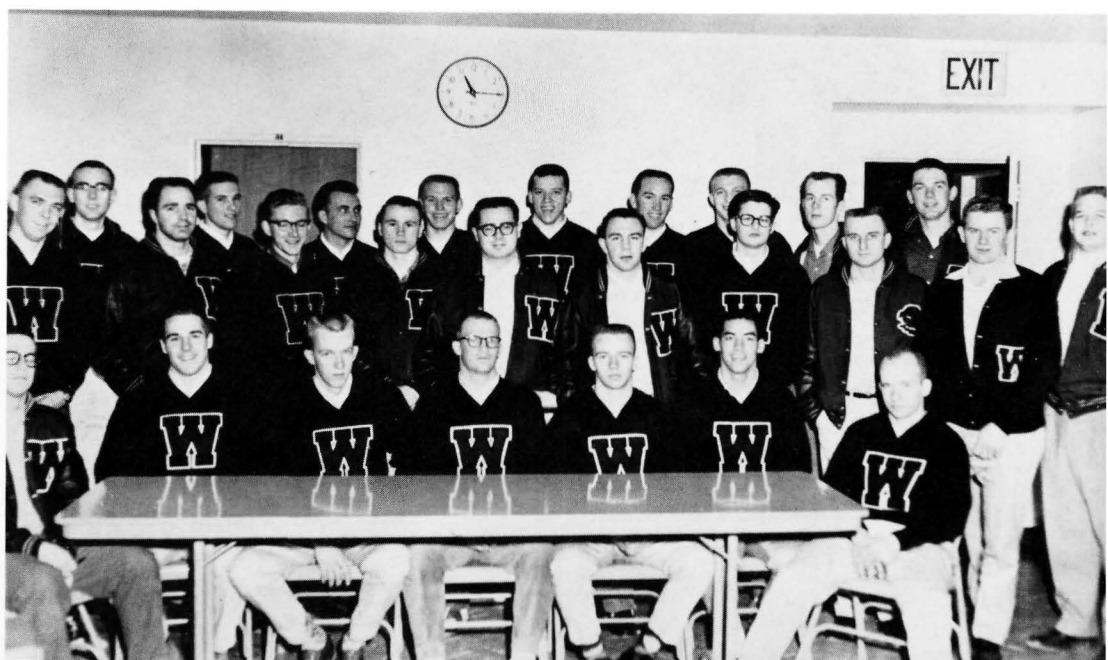



## YOUNG DEMOCRATS

Presidential candidate John F. Kennedy came to the Whitworth campus under the sponsorship of the Young Democrats club. The young Demos seek, as a group, to increase their understanding of the party role on the contemporary scene, and to promote political interest and participation among the student community.



YOUNG DEMOS: (upper, right) V. Visick, BGA; B. Waddell, E. Allan, S. Leppert, President; M. Austin, Vice President; J. Wigen, J. Thurber, J. Thurber, T. Thompson.

## BETTER GOVERNMENT

Revision of the ASWC constitution was a major contribution of the Better Government Committee, formed to promote efficiency and clarity of organization among student groups. The BGC formulated a charter for each of the groups on campus and checked numerous organization constitutions.



YOUNG REPUBS: (lower, left) FIRST ROW: S. Taylor; B. Strathie; B. Wells; L. Mylar; J. Adams, Vice President. SECOND ROW: B. Yearout, President; I. Douglas, Secretary-Treasurer; M. Avedowech; J. Breymeyer; B. Clark; S. March; D. Lehnen; B. Waddell; J. Hoadley; P. Eichenberg, Membership.

## YOUNG REPUBLICANS

Young Republicans brought several dignitaries to campus this year for convocations and evening meetings. Bill Bantz spoke at convocation; Representative Ed Harris and Mrs. Kathleen Lang led an evening forum; and political writer Jack Fisher briefed students on the state legislature. The budding politicians also participated in the Governor Hatfield brunch at the Davenport Hotel.





Busy, busy, busy! At least, Lew Mylar, Janith Shagren, Birdi Adams, Ted Shanks, Barbara Lohse, and John Sandilands appear to be "busy."

The pictorial record of this year's events is in your hands. The 1959-60 staff hopes you like it.

Many hard-working hours were spent in putting together memorable pages for your enjoyment. Ground work was begun last spring by Editor Jan Owens.

The tycoon behind the financial aspects of this annual was Jon Adams who was selected to be Business Manager. Jon outlined a detailed advertising program which Bob Yearout took over second semester. Bob did the leg work necessary to bring this program to its fruition.

John Fielding was the "shutter-bug" king and certainly was a necessary part of this organization. The class pictures were taken by Chuck Strawn who was also responsible for the color shot on pages 8 and 9.



No, Johnnie's not conceited; he's just practicing!



Jan Owens, Editor, looks for students to sign up for the staff at the Activities Carnival in the fall.

The staff members had various tasks such as scheduling pictures, gathering information, writing copy and doing layout work. Linda Bruns plastered together her "Rogue's gallery" section made up of class pictures. Birdi Adams used her subtle way with the elders to do necessary work on the Administration section. Barbara Lohse organized the Organizations, on those pages at least; and then planned the Academic section.

The Activity segment of our yearbook was developed by Bobbie Montgomery and Leroy Levesque handled the Religious Life section. Bob Iddings did some interesting research on Living Groups; both kinds.

The art work was created by Mary McGee who designed the cover and Millie Sweet who originated the section pages.

Bob Yearout checks on advertising possibilities.

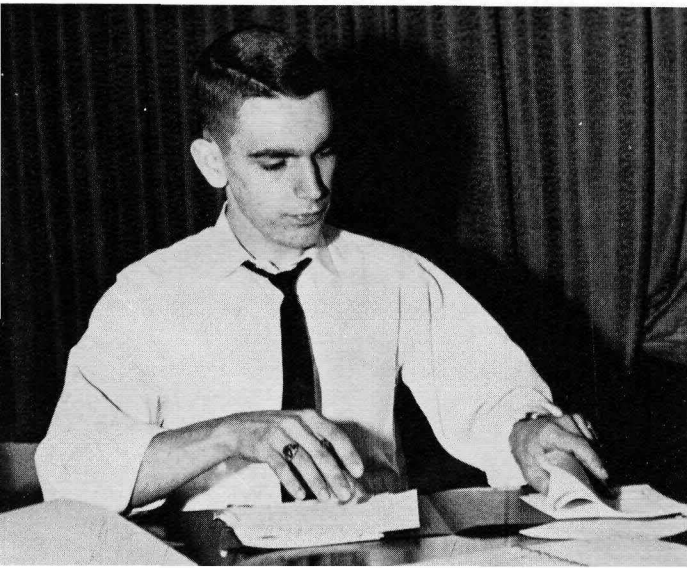

Jon Adams measures sizes of ads.

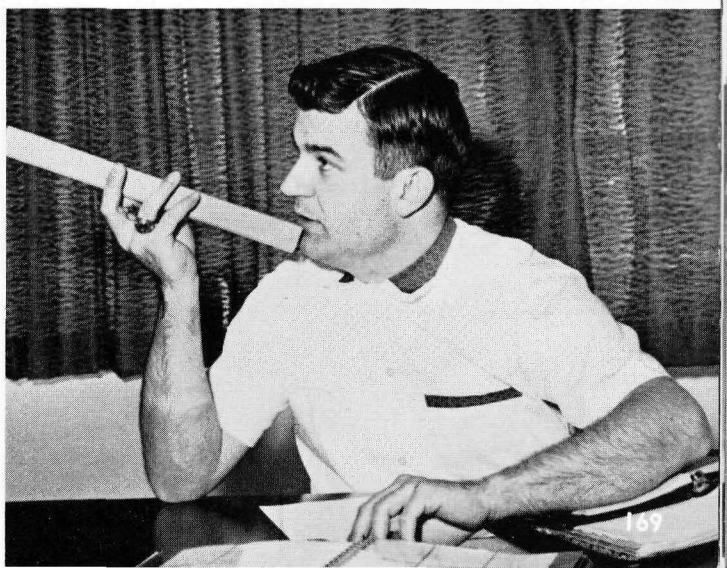



# THE WHITWORTHIAN

The Whitworthian once again kept the campus citizens informed, appeased and teased. Ted Clark served as Editor for the first semester with Mike Austin working under him as Assistant Editor. Bill Pixley handled the complicated financial matters.

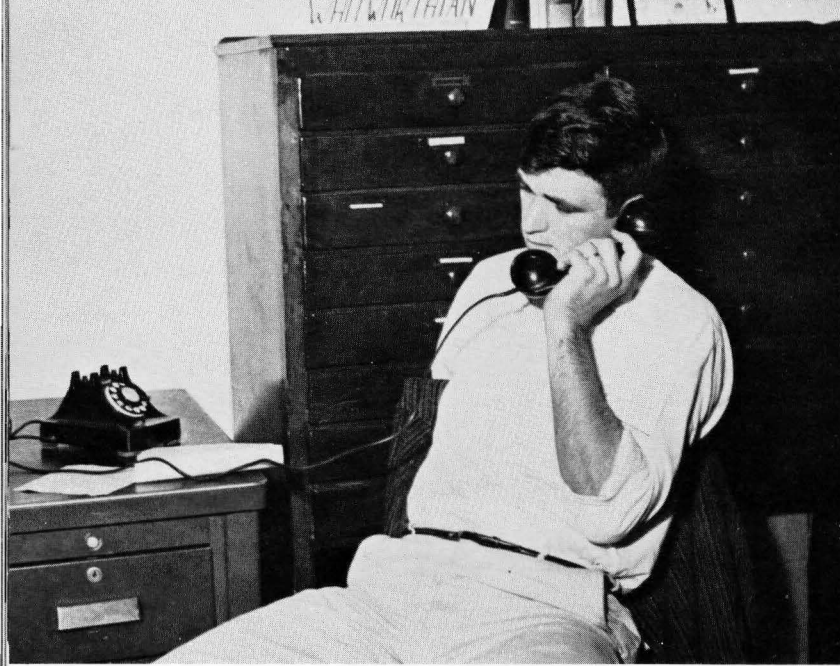

"Yes Sir, we'll send a reporter over right away."

Beginning second semester Mike Austin took the Editorship and Scott Pearce was Assistant Editor. Eldon Manteuffel assumed Pixley's position as Business Manager.

John Fielding and Don Love stared goggle-eyed through telescopic lenses at all of the campus queens and a few drones as well, but despite the distraction always managed to supply the necessary pictures.

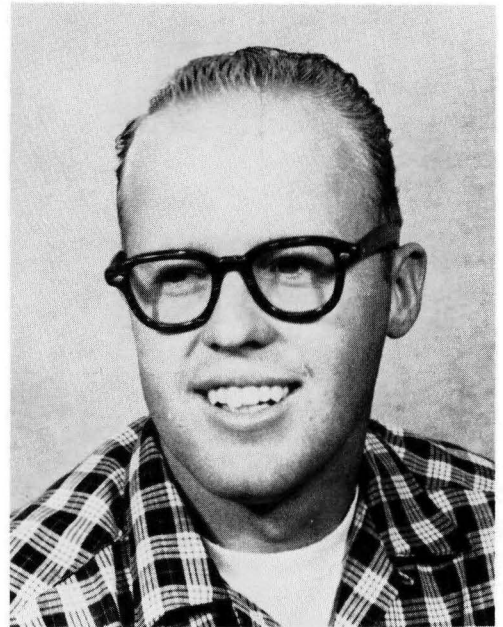

Ted Clark finds that dictionaries come in handy when writing headlines.

Eldon Manteuffel, as Business Manager, carried on the excellent work begun by Bill Pixley.



Sports Editors seemed to change with the seasons as Andy Mitchell, Jim May, and Jim Thurber, respectively, kept us informed about the athletes.

The un-sung hero behind the scenes was Jon Powell who handled the Whitworthian's multitudinous circulation problems.

Sandy March played pony-express with the paper's hot copy as he delivered material to the printer. He was a loyal aide until his trusty steed got run down by a truck and had to be shot.



Keeping the camera in good condition is only one of the tasks of a photographer as Don Love will tell anyone.

Many hard-working reporters supplied the editorial staff with copy and copied copy. They were: Jeanne Ecklebarger, Jan Bradeen, Polly Taylor, Pat Knapp, Sharon Gustafson, Bob Deurbrouck, Pat Avers, JoAnne Greene, Cecile Foy, Rich Bennett, Jim May, Richard Weston, Ranko Iwamoto, Sue Stelling, Julie Sommer, Margaret Ludy.

Others serving second semester were: Roger Storey, Linda Sisson, Jerry Wigen, Donald Hoff, Stan Little, Dan Riegel, Ward Oakshott, Jack Thurber, Arnie Anderson, and Delores Klinsky.

Professor A. O. Gray worked diligently as the staff's advisor.

This is a hard-working staff?!

SEATED: Jo Greene, Mike Austin. STAND-ING: Stan Little, Sharon Gustafson, Jeanne Echelbarger and Jim May.





## WELCOME WEEK

Dannie Denning and Gary Burdge were co-chairmen of this group organized the preceding spring to acquaint freshmen and transfer students with Whitworth. Picnics, parties, and other activities were planned and carried out in the fall by the following committee members:

FIRST ROW: G. Watkins, B. Schalock, B. Baker, D. Morley, D. Lutz. SECOND ROW: D. Denning, H. Wapstra, C. Cannon, B. Thompson, S. Gilmore, S. March, J. Adams, B. Yearout.

## HOMECOMING

The gala event of Homecoming was under the leadership of Jo Greene and Stu Taylor. Queen elections, coronation, the TV program, judging of dorms and the formal banquet took months of planning and working by each of these people:

FIRST ROW: M. Avedovech, I. Bengtson, J. Giboney, S. Nechanicky, E. Blanford. SECOND ROW: E. Ray, A. Noack, S. Taylor, J. Greene, M. Gile, R. Sooy, P. Leitch. THIRD ROW: B. Yearout, S. March, D. Robblee, J. Adams.



## SNOW FROLIC

Ed Stone and Jan Cox headed this group as they planned a full weekend of activities. Arranging for various events such as the Buffet and International Dance were:

FIRST ROW: J. Adams, D. Alkire, S. Taylor, D. Liniger. SECOND ROW: R. Zahradnek, I. Bengtson, E. Stone, J. Cox, G. Baird, K. Goode, H. Turner, S. March.



# CALENDAR

The calendar Committee is charged with such matters as seeing that Homecoming and Women's Conference are not held on the same weekend. The committee of students and faculty members kept the social program moving without any fatal clashes. Miss Evans wielded the gavel as chairman.

COMMITTEE MEMBERS: J. Anderson, N. Cherry, Miss Baldwin, Miss Evans, D. Liniger, L. Tussing, D. Warne, K. Rehnstrom.



# SOCIAL

The social committee planned leisure-hour functions, such as the popular dorm exchanges. The group is composed of the vice presidents of organizations and living groups, with the ASWC Veep, this year Jan Anderson, as chairman.

SEATED: G. Baird, M. Palmer, J. Anderson, J. Lowrie, B. Adams. STANDING: B. Grady, L. Tussing, S. Becker, E. Young, D. Warne, N. Kaibni, D. Bailly.

# HANGING OF THE GREENS

This committee, under the guidance of Alice Carlson and Cliff Whitlow, laid the plans for a successful weekend of caroling, skating, and other events such as the Western party and the White Gift Buffet.

COMMITTEE MEMBERS are: FIRST ROW: S. March, C. Whitlow, S. Taylor. SECOND ROW: L. Pilcher, C. Nydell, C. Hollar, R. Leighton.

