

1949

Natsihi Yearbook 1949

Whitworth University

Follow this and additional works at: <http://digitalcommons.whitworth.edu/yearbooks>

Recommended Citation

Whitworth University, "Natsihi Yearbook 1949" Whitworth University (1949). *Natsihi Yearbook*. Paper 14.
<http://digitalcommons.whitworth.edu/yearbooks/14>

This text is brought to you for free and open access by the University Archives at Whitworth University. It has been accepted for inclusion in Natsihi Yearbook by an authorized administrator of Whitworth University.

1949

Natsihi Yearbook 1949

Whitworth University

Follow this and additional works at: <http://digitalcommons.whitworth.edu/yearbooks>

Recommended Citation

Whitworth University, "Natsihi Yearbook 1949" Whitworth University (1949). *Natsihi Yearbook*. Paper 14.
<http://digitalcommons.whitworth.edu/yearbooks/14>

This Book is brought to you for free and open access by the University Archives at Whitworth University. It has been accepted for inclusion in Natsihi Yearbook by an authorized administrator of Whitworth University.

1 9 4 9

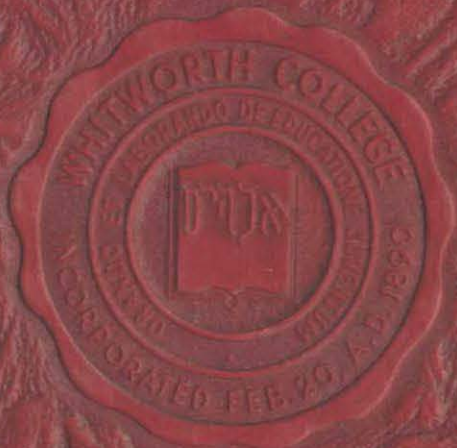

Katsihi

WHITWORTH
HERITAGE
COLLECTION

LB
3621.67
.W5
1949

NATSIHI

"Among the Pines"

1949



HARRIET CHENEY COWLES MEMORIAL LIBRARY

W. Richard Denton.....	Editor-in-chief
Georgene Summerson.....	Observing Editor
Joan Beckwith.....	Business Manager

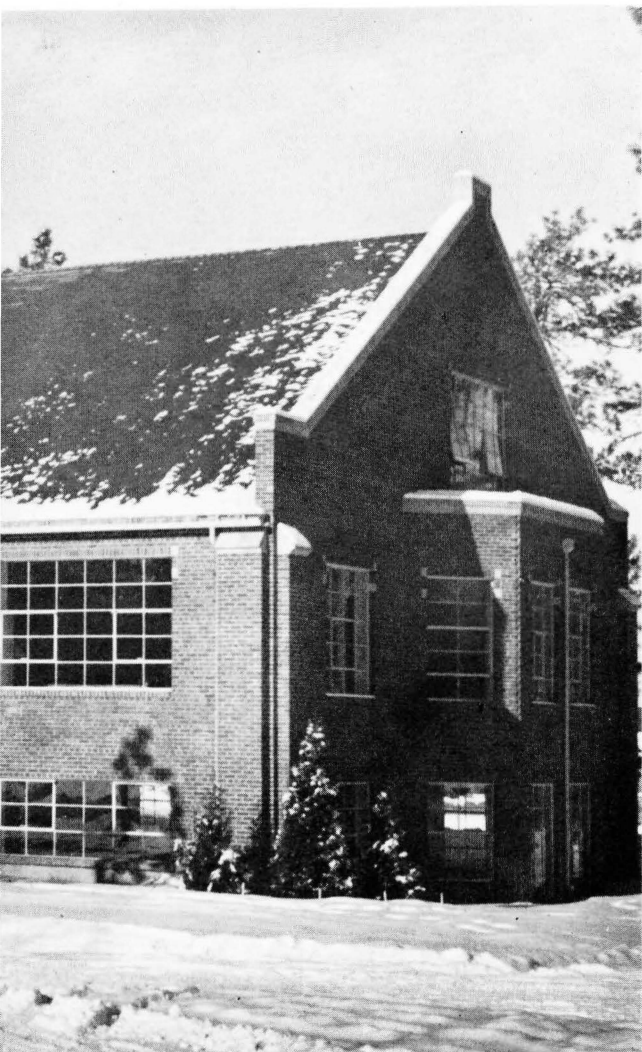

N A T S I H

1949

Published by the
ASSOCIATED STUDENTS OF WHITWORTH COLLEGE
Spokane, Washington



To Dr. Mark Koehler

We of the 1949 Natsihi staff wish to dedicate to you this yearbook of campus memories. Your fine Christian example which has influenced and guided the lives of many students and your self-sacrificing service to others make you truly representative of Whitworth ideals.



In Memoriam

O death, where is thy sting? O grave, where is thy victory? Death is swallowed up in victory. I Corinthians 15:55, 54.

It is only the great who are unafraid of death; it is only the unafraid who do not fear that which is beyond the grave. It is only the unafraid who can teach others to cast aside fear. Men can only become great by conquering the fears that so easily beset them. True conquest comes only in Christ.

Dr. Francis T. Hardwick was one of these great men. He taught us fearlessness by stepping out courageously into uncharted waters of service. He taught courage by showing us that, with the right Center in our lives, there was nothing to fear. He taught friendship by being a friend to all, discriminating against none.

The spirit of Dr. Hardwick is like the spirit of Whitworth College—intangible yet real, ever pointing us onward to new paths of service.

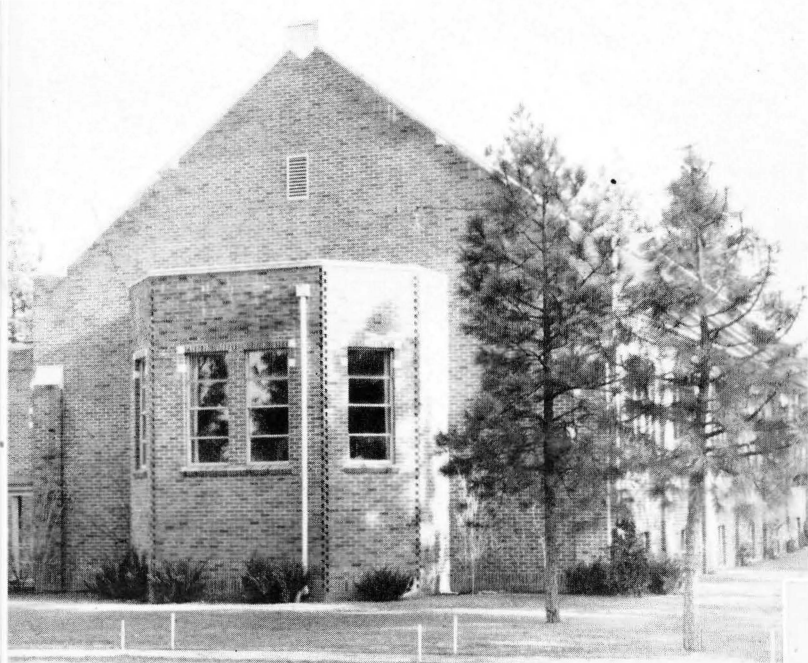

DINING HALL

MT. SPOKANE

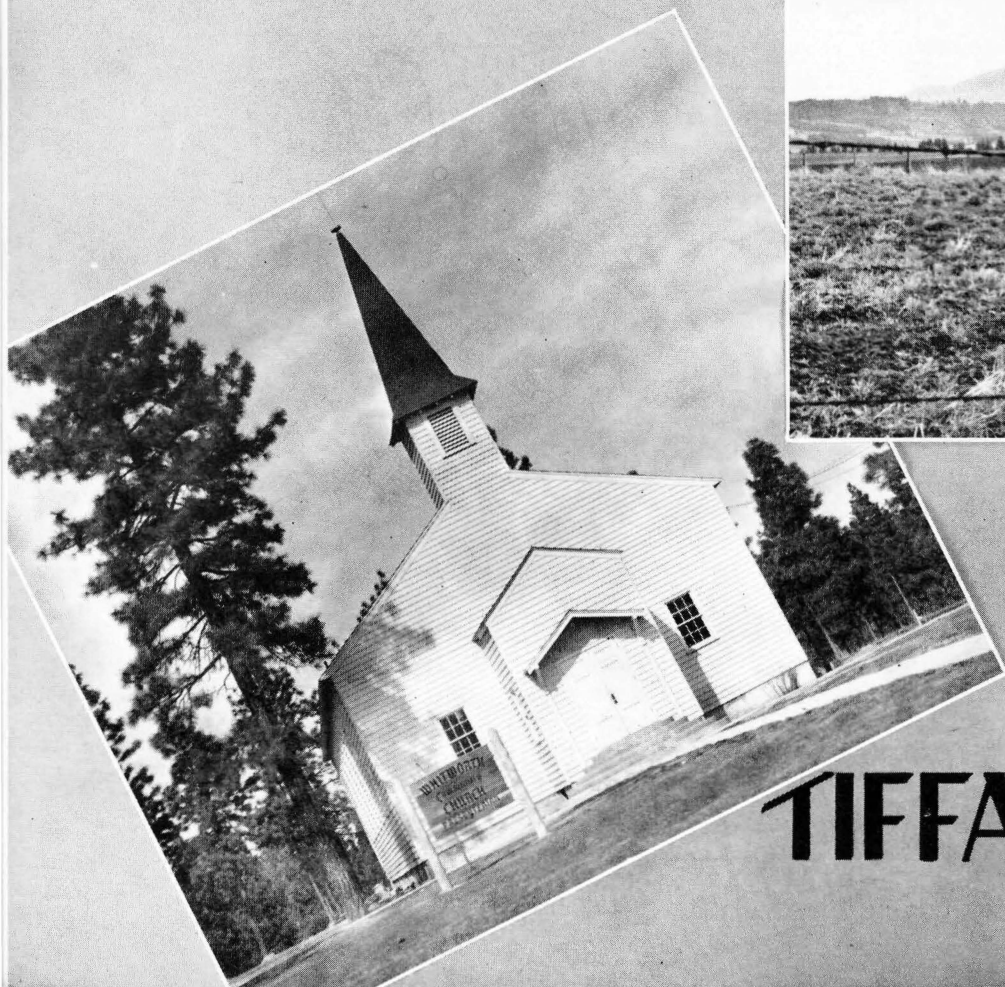

TIFFANY CHAPEL

RAVES GYM



WHAT'S NEW



MILLAN HALL



SPRING TIME



HOME EC BUILD

WHERE IT BEGINS





WHITWORTH TREE

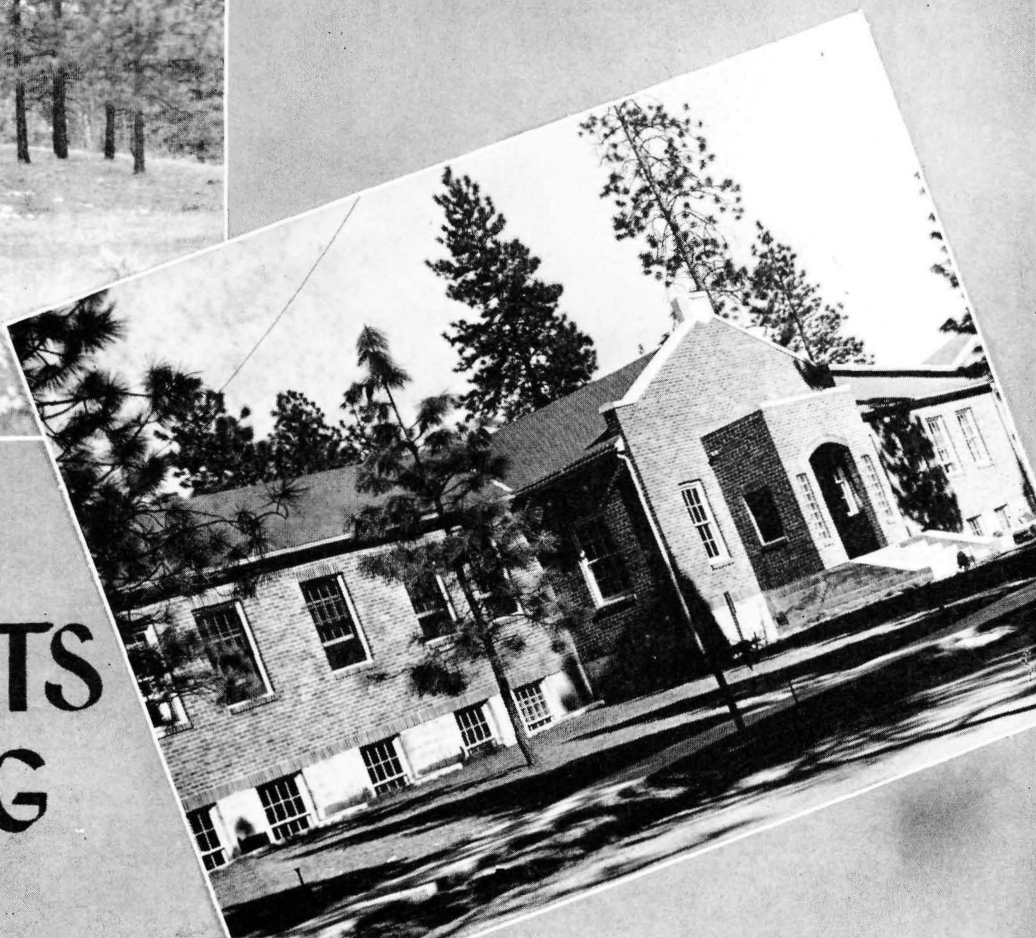

**FINE ARTS
BUILDING**



WHITE HOUSE

Table of

Page 12
ADMINISTRATION

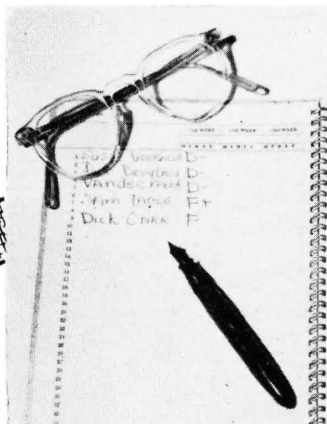

Page 24
CLASSES



Contents



Page 62
ACTIVITIES, ORGANIZATIONS



Page 112
ATHLETICS



Page 140
ADVERTISING

?

Administration







FRANK F. WARREN, M.A., D.D.

During the past nine years President Warren has led Whitworth college through a period of rapid growth. When he arrived on the campus he found only four or five buildings. Now there are over thirty with two more planned for the near future, one the Administration building and the other a women's dormitory.

True growth involves spiritual as well as physical and mental development. Dr. Warren has been aware of this fact, striving to help all who attend Whitworth to place the proper emphases upon physical, mental, and spiritual growth

Administration



MERTON D. MUNN, Ed.D.
Dean



MARION R. JENKINS, M.A.
Dean of Women



THERON B. MAXSON, Ph.D.
Dean of Men

Physical growth of the college has kept the administrative staff busier this past year than in previous years. Miss Baldwin has written numerous letters to applicants, encouraging or discouraging as the circumstances for each applicant seemed to necessitate. Miss Jenkins and Dr. Maxson have the task of finding housing for students and helping students solve the problems they find in college life. The Business Manager of any college has no small office. At Whitworth Mr. Oakes handles the tuition of all students and the fees allotted to campus students three times each year, paying bills incurred by the college and giving students credit for work done.

These men and women deal almost exclusively with students. As dean of the college and faculty, Dr. Munn deals almost exclusively with the faculty. He works with the president in the hiring of new faculty members; he is head of the instruction, working out the curriculum and making changes in it; and he often spends time off the campus in the interests of the college. He is also a member of the faculty, teaching a few courses each quarter.

This staff cooperates with both the president and the students of the college for a more Christian college.

JOHN L. OAKES, B.A.
Treasurer

ASSISTANTS TO THE PRESIDENT
REV. W. A. PANKEY
Field Representative
MR. HELMUTH BEKOWIES
Student Employment Director

ESTELLA E. BALDWIN
M.A.
Registrar



Letters and Fine Arts



VICTOR C. CHRISTIANSON
Ph.D.
English
Department Head



MAE WHITTEN, B.A.
English



JANE ROBBINS, M.A.
English



ALFRED O. GRAY, M.A.
Journalism
Department Head

Professor Loyd B. Waltz heads the Speech and Drama department, which has been enlarged this year with the addition of Mr. V. John Bachman to the teaching and coaching staff.

Mrs. Robbins, also new to the Whitworth staff, has been assisting Dr. Christianson and Miss Whitten in the English department.

A growing collection of books and reference material in the new library is directed by Mrs. French, librarian, and her staff.

Professor Gray heads the rapidly expanding Journalism department, which is housed in the basement of the library. The department directs the activities of the Whitworthian and Natsihi, offering a major in Journalism.

Another newcomer to the staff is Professor Larson, who is assisting Professor John Koehler in the Art department.

Dr. Ruth Grob came from Switzerland to head the Foreign Language department, teaching French and German. She is assisted by Mrs. Baker, Spanish instructor, and Professor Yates, instructor in Greek.

RUTH GROB, Ph.D.
Modern Languages
Department Head

LILLAH BAKER, B.A.
Spanish

LAWRENCE E. YATES
M.A., B.D.
Greek, Philosophy,
History



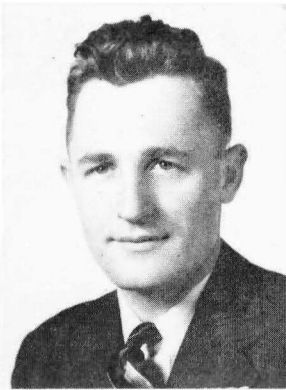

LOYD B. WALTZ, M.A.
Speech and Drama
Department Head

V. JOHN BACHMAN, M.A.
Speech and Drama

J. RUSSELL LARSON, B.A.
Art

JOHN G. KOEHLER, M.F.A.
Art
Department Head



ASSISTANT LIBRARIANS

Mrs. Margaret Freece, Mrs. Darleen Penhalurick, Rev. W. B. Nelson



RHEA J. S. FRENCH, B.A.
Library Science

From the ridiculous

. to the sublime

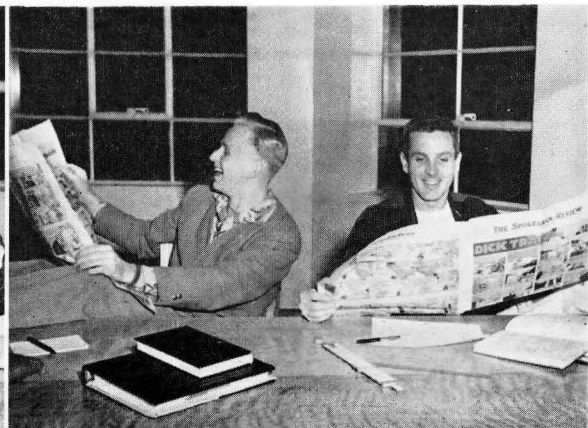
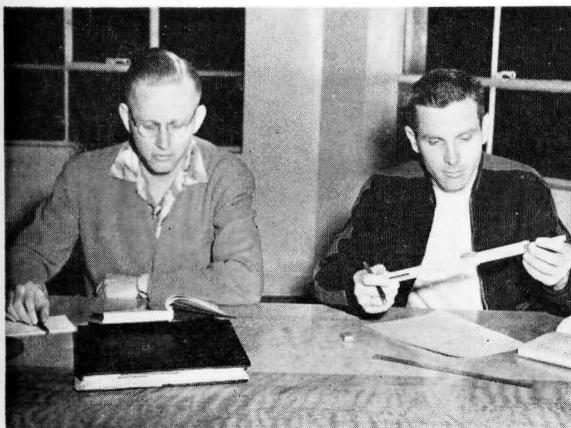

Music



WILBUR L. ANDERS,
B. Mus., B. Mus. Ed.
Music
Department Head



RUBY A. HERITAGE, B.S. CLARICE E. WARTES, B. Mus.
Theory, Public School Music, Voice



Varsity Quartet

WACKERBARTH, 1st Tenor
DOWDY, Baritone

BEKOWIES, 2nd Tenor
HAYDEN, Bass

JOHN V. ROBBINS, M.A.
Orchestra, Band
Public School Music

ANNA JANE CARREL
M. Mus., A.A.G.O.
Piano, Organ, Theory

MARY ELIZABETH WALTZ
B.A.
Piano, English

ETHEL E. CULVERWELL
B.Ed.
Piano, Theory



Professor Anders, head of the Music department, and other members of the teaching staff have given instruction in the music fields. Mrs. Carrel has been teaching organ and piano, and Mrs. Culverwell and Mrs. Waltz, piano. Mrs. Wartes and Miss Heritage have instructed those who are interested in voice. Professor Robbins, newcomer to the department, has worked in the instrumental field, while Professor Anders has been in charge of the radio, a cappella, and chapel choirs. The A Cappella Choir, in its annual tour, traveled through a large part of the Inland Empire. The music which the various groups have studied has included popular, secular, classical, and sacred, performing from time to time in chapels and other programs.

Natural Sciences



JOHN A. CARLSON, M.S.
Mathematics, Engineering
Department Head



BENJAMIN C. NEUSTEL, M.S.
Chemistry
Department Head

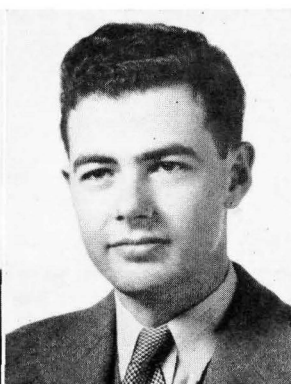

JAMES S. LEGG, M.S.
Biology



HOMER E. ALDER, Ph.D.
Biology
Department Head

Several departments are included in the division of natural sciences. Curricula are offered in Pre-Medical, Pre-Engineering, Nursing Arts, Home Economics, Chemistry, Biology, Physics, and Mathematics.

Many students enter the field of medicine transferring to medical schools from the Pre-Med course, and others taking nursing training in conjunction with Deaconess Hospital.

New teachers on the staff this year are Miss Iola Johnson, Miss Olive Rees, and Mr. James Legg.



MARY BOPPELL, M.S.
Home Economics
Department Head

IOLA JOHNSON, B.S.
Home Economics

High Blood Pressure!
MISS REES, R.N.
MARILYN ESTY, Patient
GLADYS WESSEL, R.N.
Dr. W. H. FRAZIER, M.D.
HELEN SCHNEIDER, R.N.



OLIVE REES, R.N.
Nursing
Department Head

WILLIAM G. WILSON, M.S.
Physics
Department Head

Social Sciences



Theron B. Maxson, Ph.D.

Education
Department Head
Psychology
Acting Dept. Head



E. M. Blevins, M.A.
Education



Merton D. Munn, Ed.D.
Education
Psychology



Gustav H. Schlauch,
Ph.D.
Sociology Department Head
Education

In the division of Social Sciences one finds a majority of Whitworth's men and women studying. Most of Whitworth's future ministers are studying in one of the departments under this division. Future Christian Education directors study under those who teach in this field. The historians and philosophers have found in Professor Yates a true friend and character. The addition of Mrs. Cheska to the teaching staff of the Physical Education department has made it possible for its program to be

broadened. The Psychology and Sociology departments have provided a program of instruction and guidance. The professors in the Business Administration and Secretarial Science department have outlined a course of study for those interested in these fields. Professor Blevins has aided in the instruction of some of America's future teachers. Records for this past year show that more than 84% of Whitworth's students were enrolled as majors or minors this division.

Thomas W. Bibb, Ph.D.

Economics
Business Administration
Department Head

Ernestine Evans, M.A.

Secretarial Science



Albert H. Culverwell
M.A.

Political Science
Department Head
History, Sociology



Bud Kellmer and Pat Flowers
Charting the Gospel and Epistles of John



MARK L. KOEHLER, Th.M., D.D.
Bible and Christian Education
Department Head
College Chaplain



CHARLES F. KOEHLER,
D.D.
Bible



MARION R. JENKINS
M.A.
Bible and Christian Education



EVELYN SMITH
M.A.



HAROLD E. PENHALURICK
M.A., B.D.
Bible; College Pastor

ALYCE CHESKA, B.S.
Women's
Physical Education

ARON J. REMPLE, B.A.
Coach, Men's
Physical Education

GERALD M. STANNARD
B.A.
Physical Education
Department Head





TREASURER'S AND PRESIDENT'S STAFFS

N. Runestad, D. Nix, R. Swanson, F. Shires, E. Wong.



REGISTRAR'S AND DEAN'S SECRETARIES

R. Coleman, D. Kuhn, J. Hiser, Mrs. Wall, Mrs. Mahaffey



INFORMATION, PLEASE!

Mrs. Newton.



MAIL CALL!

B. McMorran, D. Bishop



VET'S COORDINATOR

Mrs. McCullough

BOOK NOOK

D. Hayes, D. Snell, Mrs. Whitten, W. Newton, B. Guthrie



PUBLIC RELATIONS

W. Dawson, M. Walburn, B. McCullough, D. Hardesty, R. Davis, B. Deemy, Mrs. Harter.





MORNING DINING HALL STAFF

Top: D. Hayes, C. Bovee, J. Carlsen, S. Rottrup, L. Mayo, L. Taylor.
Center: Margaret Baird, C. Pickert, B. McMorran, D. Spalding, M. Hansen.
Bottom: J. Tanner, R. Toevs, C. Thompson, J. Taylor.



EVENING DINING HALL STAFF

Top: J. Hardie, L. Gammons, B. Lange, H. Hone, L. Fiddler, D. Spalding, B. Chamness, C. Bovee, N. Buchholtz.
Center: R. Robson, B. Campbell, B. Schneidmiller, M. Schmatjen, L. Fraser, F. Anderson, E. Baker, E. Plankenhorn.
Bottom: G. Petrequin, A. Fosse, H. St. John, B. McMorran, H. Ainley, M. Bock, M. McKeehan, F. McKee, B. Lew, W. Richards.



MARION SUTTER

ig Room Hostess



COOKS

F. Bowers, R. Stolt, E. Toffle, A. West, M. Mercer.



MISS IOLA JOHNSON

Dietitian

KITCHEN KREW

Bottom: C. Pock, C. Griffiths, J. Kerrick, J. Taylor, Doris Cole, J. Leavers.
Row 2: D. Anderson, D. Miller, L. Weyrick, B. Fraser.
Row 3: M. Scharff, N. Teague, N. Edenso, K. Yoshida.
Top: B. Hiser, G. Thiessen, R. Claassen, D. Pickering.

COMMON'S CREW

M. Murphey, Mrs. Savage, S. Graband, Leota Ruhs.

MAINTENANCE MEN

Mr. C. Douglas, Sam Morimoto



Classes





S E N

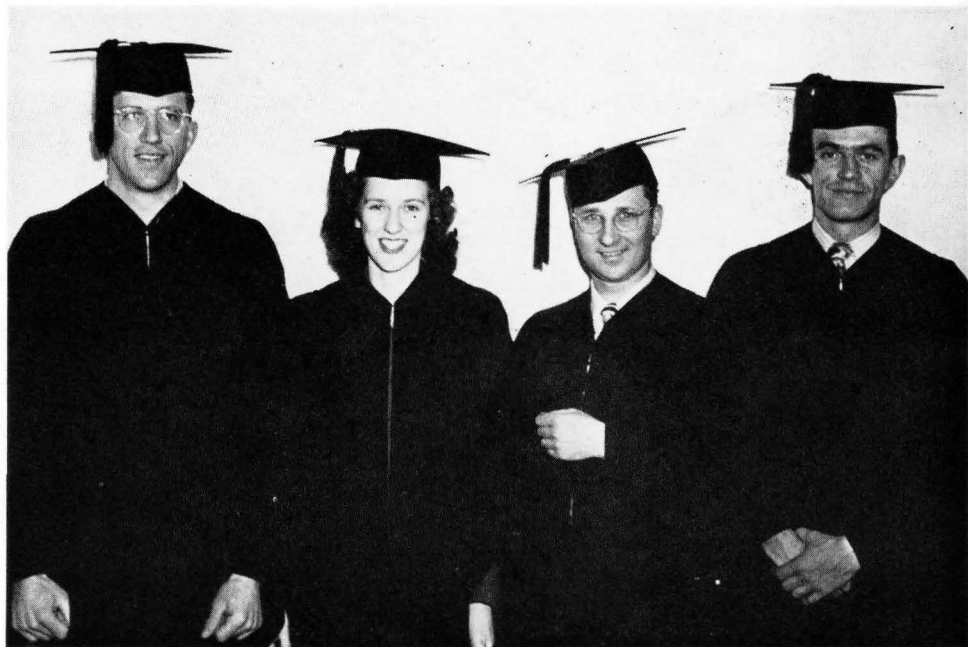

I to r: Jim Larsen, Treas.; Junita Christensen, Sec.; L. G. Baker, Pres.; and Dick Carr, Vice Pres.

I O R

"Get Integrated" was the theme of the first class mixer. Shirley Freeburn, senior social chairman, and her committee members planned this event in which the entire student body participated. "Coke"-drinking contests, skits, and a pep rally highlighted the varied program.

Class members L. G. Baker and LaVern Brassard took part in the homecoming production, "Papa is All". L. G. convincingly portrayed the domineering "papa"; Vern was cast in the supported role of State Trooper Brendle. Other members were busy planning week-end festivities.

Ten seniors were chosen to be listed in the nation-wide publication of "Who's Who Among Students in American Colleges and Universities".

Big event for the showing of campus talent was the senior-sponsored "Varsity Varieties". Senior Donna VanderMeer was the general chairman of the production.

Proceeds from the Variety show together with those from a concert featuring Phil Crosbie, Spokane baritone, were used to finance the class project—that of providing standard typewriters for student use in the library.

S

WILLIAM WOLFE AINLEY
Woodlake, California

Major: Social Science. Minor: Psychology. Philadelphians, Alpha Kappa Chi, A Cappella Choir, Radio Choir, Pres. C.E., Student Council, Vice-Pres. Freshman Class.



MARTHA JEAN BUSSEAR
Post Falls, Idaho

Major: Education. Minor: Physical Education. Transfer from North Idaho College of Education, Spanish Club, W.A.A., Ass't. House Mother, Ballard.



DONALD R. ANDERSON
Naches, Washington

Major: History. Minor: Political Science. Philadelphians, Alpha Chi.



RICHARD CARR
El Centro, California

Major: History. Minor: Bible. "W" Club Treasurer, Football, Track, Vice-Pres. Senior Class, Pep Committee, Veterans Club, C.E., Philadelphians.

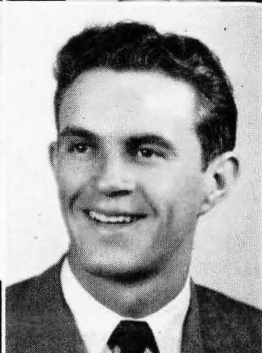

L. G. BAKER
Spokane, Washington

Major: Psychology. Minor: Biology. Philadelphians, Alpha Kappa Chi, Phi Alpha, Pres. French Club, Pres. Whitworth Players, Pres. Alpha Psi Omega, Pres. Pi Kappa Delta, Pres. Junior and Senior Class, Student Council, Executive Council, Publications Council, "Who's Who."



ALBERT C. CHRISTENSEN
Spokane, Washington

Major: Basic Science. Minor: Physical Education. Transfer from Willamette University, Pres. Alpha Kappa Chi, Christian Activities Council, "W" Club, Student Council, Track, Pre-Med Club, Vice-Pres. A.S.W.C.

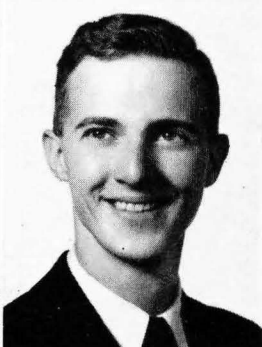

DARRELL STEWART BENNETT
Spokane, Washington

Major: History. Transfer from Northern Baptist College, Chicago.



EVELYN V. CHRISTENSEN
Spokane, Washington

Major: Sociology. Minor: Psychology, Physical Education. Transfer from Seattle Pacific College, Sefelo, C. E., Modern Language Club, Housing Chr. Women's Conference '46, Pres. W.A.A., Student Council, Alpha Kappa Chi.

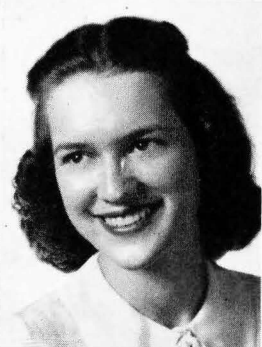

LaVERN BRASSARD
Spokane, Washington

Major: Social Science. Minor: Psychology. C.E., Vice-Pres. Whitworth Players, Vice-Pres. Alpha Psi Omega, Pres. and Vice-Pres. Alpha Chi, Sec. "W" Club, Student Council, Bus. Mgr. WHITWORTHIAN, Treas. A.S.W.C., Basketball, "Our Town," "Mr. Pim Passes By," "Papa Is All."



JUNITA CHRISTENSEN
Spokane, Washington

Major: Sociology. Minor: Psychology, Christian Education. Transfer from College of Puget Sound, Sec. Women's Conference '48, Whitworth Players, Alpha Kappa Chi, Sec. Senior Class, NATSIHI.



RALPH CLAASSEN**Paso Robles, California**

Major: Mathematics. Minor: Physics, Chemistry. A Cappella Choir, C.E., Gospel Team.

**NORMAN PAUL DORPAT****Spokane, Washington**

Major: Psychology. Minor: Sociology. Transfer from University of North Dakota, Student Council, Pres. German Club, Phi Alpha, Alpha Kappa Chi, "Who's Who."

FAITH SHELIA CLARK**Newport, Washington**

Major: History. Minor: English. International Relations Club, Treas. Life Service, Sec. Writer's Club, Alpha Kappa Chi, F.T.A., Chr. Mission Fellowship, A.W.S.

**MYRON PAT DOUGLASS****LaCrescenta, California**

Major: Psychology. Minor: Bible. Pres. Freshman Class, Philadelphians, A Cappella Choir, C.E., Writer's Club, Chanters, Choral Director "Romance in Rio."

IRENE ELEANOR CLAUSEN**Spokane, Washington**

Major: Sociology. Minor: History. Transfer from Eastern Wash. College of Education, Phi Alpha, Pres. F.T.A., Sec. Alpha Kappa Chi, Spanish Club, Women's Conference Committee '48, "Who's Who."

**THERON M. DUERFELDT****Spokane, Washington**

Major: Psychology. Minor: Chemistry. Transfer from Washington State College.

MARJORY ELLEN COLLORD**Spokane, Washington**

Major: Social Science. Minor: Bible. Transfer from Simpson Bible Institute, F.T.A., Alpha Kappa Chi.

**DOROTHY HONE ELLISON****Bellingham, Washington**

Major: Bible. Minor: English Literature. Transfer from Bible Institute of Los Angeles, Life Service Club, C.E.

WAYNE CONNER, B.A.**Spokane, Washington**

Master of Education. Football, Basketball, "W" Club.

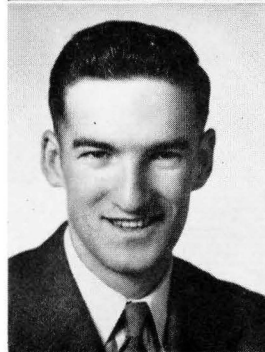
**HERBERT GLEN ELLISON****Los Angeles, California**

Major: Psychology. Minor: Bible. Transfer from University of California, Los Angeles, Alpha Chi, Philadelphians, C.E., Veterans Club, Debate, Pi Kappa Delta, Resident Counselor of Lancaster and Goodsell Halls.

MARILYN TAFT ESTY**Berkeley, California**

Major: Home Economics. Minor: Bible. C.E., Pres. and Treas. Alpha Beta, A.W.S., Sefelo, Housing Chr. Women's Conference '47.

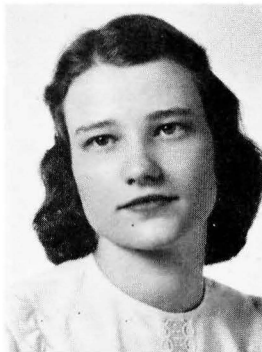
**NORMAN DALE GANO****Opportunity, Washington**

Major: Sociology. Minor: Psychology. Alpha Kappa Chi, Philadelphians, Pres. A Cappella Choir.

LAUREL FRASER**Grants Pass, Oregon**

Major: Music. Minor: Bible. Transfer from Wheaton College, French Club, A.W.S.

**RAYMOND A. GOULDIN****Yakima, Washington**

Major: Social Science. Minor: Education. Transfer from Yakima Valley Junior College, Pres. Spanish Club, C.E., Philadelphians, Ski Club.

SHIRLEY JANE FREEBURN**Salem, Oregon**

Major: English. Minor: French. Transfer from Washington State College, A Cappella Choir, Radio Choir, Pirettes, Whitworth Players, Pres. French Club, F.T.A., Alpha Kappa Chi, Leadership Chr. A.W.S., May Day Committee '47, Women's Conference Committee, Social Chr. Senior Class.

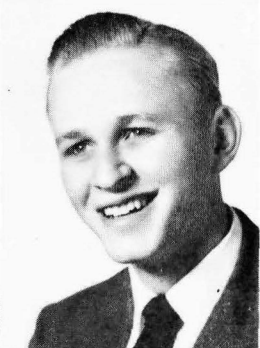
**DONALD NORTON GRIFFIN****Fresno, California**

Major: Psychology. Minor: History. C.E., Gospel Team, Treas. Philadelphians, International Relations Club.

MARGARET M. FREECE**Yakima, Washington**

Major: English. Minor: Bible. Transfer from University of Washington, Ass't. Librarian, Ski Club, Life Service, Modern Language Club, Alpha Kappa Chi.

**RUSSELL EUGENE HANSON****Austin, Minnesota**

Major: History. Minor: Psychology, Biology. Transfer from San Francisco State College, Gospel Team, Pres. Philadelphians, C.E., F.T.A., Student Council, Christian Activities Council.

E. NEWLAN GALLAWAY**Spokane, Washington**

Major: Physics. Minor: Mathematics. Pres. Engineering Club, Flying Club.

**JAMES WILLARD HARDIE****Galveston, Texas**

Major: Bible. Minor: Psychology. C.E., Philadelphians, Pres. Alpha Chi, Pres. Goodsell Hall, Chr. Mission Fellowship, Vice-Pres. Flying Club, Intercollegiate Knights, Student Council.

SAMMIE OSAMU HIRATA
Spokane, Washington

Major: Business Administration.
Minor: Mathematics. Transfer
from Gonzaga University.

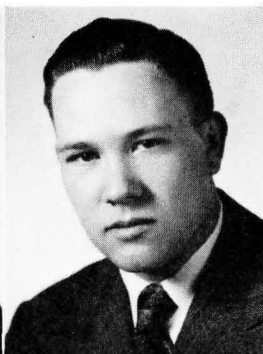
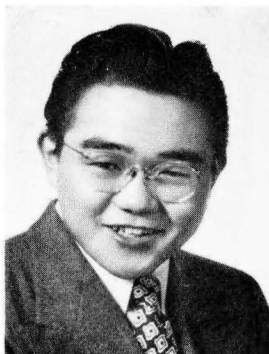

DONALD ELBERT HOWELL
Marysville, Washington

Major: Music. Minor: Sociology.
Transfer from Washington State
College, Alpha Chi, German
Club, Ski Club, C.E.

EDITH CONSTANCE HISKEY
Robinson, Kansas

Major: Psychology. Minor: Biol-
ogy. Transfer from Baker Univer-
sity, C.E., A.W.S., Radio Choir,
A Cappella Choir, Sefelo Coun-
cil, Life Service, Pirettes.

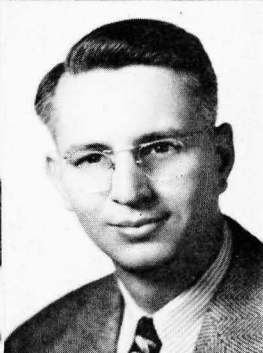

MORRIS W. HULIN
Spokane, Washington

Major: Physics. Minor: Mathe-
matics. Transfer from University
of Washington, Sec. Engineer's
Club.

BARBARA JOAN HODGE
Seattle, Washington

Major: Christian Education.
Minor: Psychology. Sec. Pirettes,
Vice-Pres. C.E., Student Coun-
cil, W.A.A., Phi Alpha, Alpha
Kappa Chi, Sefelo, French Club,
Whitworth Players.

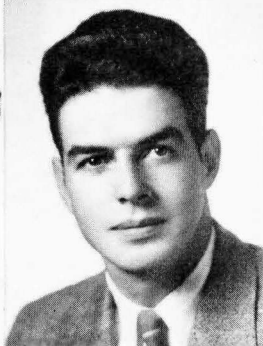

DAVID W. HULL
Yakima, Washington

Major: Sociology. Minor: Bible.

MARSHALL BRYANT HODGE
Camp Meeker, California

Major: English. Minor: Psychol-
ogy. Pres. Sophomore Class,
Scribe Intercollegiate Knights,
C.E., Student Council, German
Club, Alpha Kappa Chi, Alpha
Chi, Veterans' Club, Choir.



HUBERT B. HULL
Yakima, Washington

Major: Biology. Minor: Chem-
istry. Transfer from Multnomah
Bible School, Portland, Oregon,
Alpha Chi, Treas. "W" Club,
C.E., Vice-Pres. Veterans' Club,
Vice-Pres. Freshman Class.

BEVERLY ELVIRA HOLMES
Tonasket, Washington

Major: Music. Minor: Physical
Education. Sec. Sophomore
Class, Sec. W.A.A., Sec. A Cap-
pella Choir, Radio Choir, Wo-
men's Conference '47 and '48,
Pirettes, C.E., Gospel Team,
"Who's Who."



LAURA KATHERINE JACOBSEN
Inglewood, California

Major: Music. Minor: Bible.
Transfer from University of
Southern California, C.E. A.W.
S., Sefelo, Modern Language
Club.

ELAINE JENKINS**Spokane, Washington**

Major: Sociology. Minor: Psychology. Transfer from Northwest Nazarene College, Alpha Kappa Chi, A.W.S., Band, Orchestra.

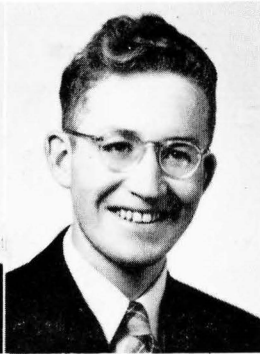
**JACK EDWARD LaROSE****Spokane, Washington**

Major: Pre-Med. Minor: Chemistry. Pres. Pre-Med Club, Alpha Kappa Chi, German Club, C.E., Treas. Veterans' Club, Treas. A.S.W.C., "Who's Who."

MAXINE JOHNSON**Spokane, Washington**

Major: Journalism. Minor: Sociology. WHITWORTHIAN — executive editor, managing editor, NATSIHI. Treas. Pirettes, Alpha Kappa Chi, Modern Language Club, Writers' Club, Delegate to Reed College Congress.

**JAMES ANDREW LARSEN****Cashmere, Washington**

Major: Bible. Minor: Psychology. Treas. "W" Club, Philadelphians, Alpha Kappa Chi, Treas. Senior Class, Ski Club.

ALENE KANIKEBERG**Spokane, Washington**

Major: Music. Minor: Home Economics. Sec. Alpha Kappa Chi, Alpha Beta, A.W.S., Vice-Pres. Band, Sec. Orchestra.

**JOANN MARIE LARSON****Bremerton, Washington**

Major: Music. Minor: Literature. Choir, Orchestra, Band, Choir Accompanist, Chapel Hour Organist, Pres. Pirettes, Sefelo.

HELEN MARIE KRISTOFFERSEN**San Bernardino, California**

Major: Social Science. Minor: English. Transfer from San Bernardino Valley College, Ski Club, C.E., F.T.A., Social Service Chr. A.W.S.

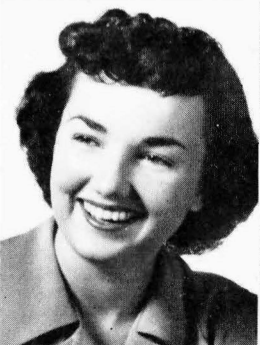
**DOROTHY LOUISE LEAVENS****Santa Paula, California**

Major: Biology. Minor: Chemistry. Sec. C.E., Sec. Pre-Med Club, Pres. and Social Chr. A.W.S., Sec. Flying Club, W.A.A., Modern Language Club, International Relations, "Who's Who."

BETTY LOUISE LANGE**Fairfield, Washington**

Major: Sociology. Minor: Speech. Sec. Freshman Class, Vice-Pres. Junior Class, Vice-Pres. C. E., Women's Conference, Sec. Alpha Psi Omega, Whitworth Players, F.T.A., Band, Student Council, Christian Activities Council, "Who's Who," "Mary III," "Our Town," "The Valiant," "The Barretts of Wimpole Street."

**MARY ANN LEAVENS****Santa Paula, California**

Major: Social Science. Minor: Psychology. Transfer from University of California, W.A.A., A.W.S., Sefelo, C.E., Student Council, Sec. A.S.W.C., Debate, Publications Council, Basketball Team, Flying Club, Spanish Club.

DORIS ELIZABETH LUNDIN
Spokane, Washington

Major: Home Economics. Minor: Bible. Sec. Alpha Beta, Sec. Women's Conference, Social Service Chr. A.W.S., Sefelo.



DON ARLO MILLER
Arlington, California

Major: Sociology. Minor: Biology. C. E., Alpha Chi, Flying Club, Modern Language Club.



STANTON ELIJAH McCLENNY
Edmonds, Washington

Major: History. Minor: Bible. C.E., Philadelphians, Alpha Chi.

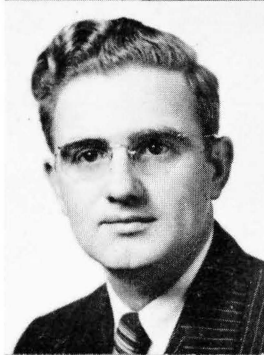

ROBERT A. MILLS

Major: Sociology. Minor: Bible.



JACK GIBSON MAHAFFEY
Represa, California

Major: Economics. Minor: Physical Education. Transfer from University of California, Basketball, Sec. "W" Club, Sports Editor NATSIHI, Co-Captain Basketball '47, Co-winner Inspirational Award '47.



DOUGLAS V. NEWTON
Spokane, Washington

Major: Mathematics. Minor: Physics. Transfer from Montana State College. Treas. Engineers' Club, Treas. Alpha Kappa Chi, Veterans' Club, German Club, Phi Alpha.



GERALD HARRY MAHAFFEY
Represa, California

Major: Biology. Minor: Chemistry. Transfer from Sacramento Jr. College, Pres. A.S.W.C., Pres. Sophomore Class, "W" Club, German Club, Pre-Med Club, Student Council, Publications Council, Basketball, "Who's Who."



PHYLLIS JEAN NEWTON
Spokane, Washington

Major: Music. Minor: Bible. Vice-Pres. W.A.A., Publicity Chr. Women's Conference, Sefelo, Orchestra, Band, Pep Band, Basketball, Life Service, Publicity Chr., C.E., Ass't. Resident Counselor, Westminster Wing.



DELBERT MARVIN MARSHALL
Spokane, Washington

Major: Economics. Veterans' Club, Alpha Kappa Chi, Spanish Club.



MARLYS JEAN NIELSEN
Grandview, Washington

Major: Nursing. Minor: Biology. Transfer from Washington State College. C. E., Program Chr. Life Service, Ski Club.



ELAINE PHYLLIS OLSON

Spokane, Washington

Major: English. Minor: Sociology, Psychology. Alpha Kappa Chi, F.T.A., A.W.S.



MARIAN ROBERTA POND

Colville, Washington

Major: Nursing. Minor: Biology. Transfer from Simpson Bible Institute.

ROBERT LAWRENCE PAETH

Vancouver, Washington

Major: Sociology. Minor: Biology. Transfer from Whitman College, Alpha Chi, C.E., Flying Club.

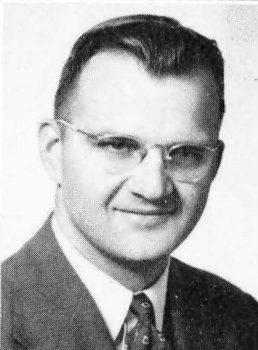
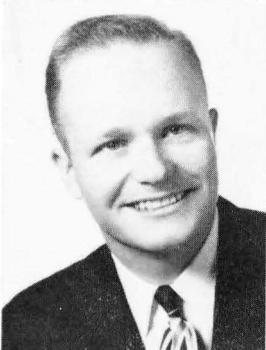

DUDLEY W. PURYEAR

Hartselle, Alabama

Major: Sociology. Minor: History. Transfer from University of Alabama, F.T.A., Spanish Club.

THOMAS EDWIN PATTEN

Glendale, California

Major: History. Minor: Bible. "W" Club, Philadelphians, Recorder Intercollegiate Knights, Publicity Director C.E., Pres. International Relations Club, Baseball, Student Council.

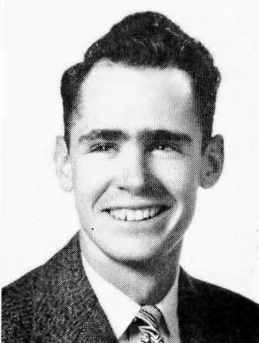

JOHN L. RAIBLEY

Visalia, California

Major: Social Science. Minor: Spanish. Transfer from Visalia Jr. College, C.E., Treas. Spanish Club, Mission Chr. Philadelphians, Flying Club, Chr. Missions Fellowship.

RICHARD JAMES PATTERSON

Oxnard, California

Major: Psychology. Minor: Greek. Transfer from University of California (L.A.), Alpha Chi, Philadelphians, Missions Fellowship, Vice-Pres. and Publicity Chr. C.E.

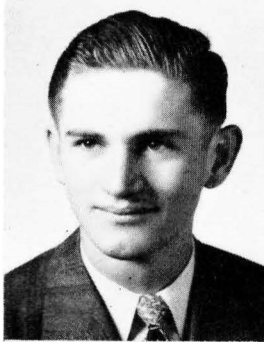

MARJORIE RUTH READY

Oroville, California

Major: Nursing. Minor: Biology. Transfer from San Diego Nursing School, C.E., Life Service.

WILLIAM OSWALD PFEIFFER

Berkeley, California

Major: Psychology. Minor: Sociology. Transfer from Omaha University, Veterans' Club, Sec. Philadelphians, Gospel Team.



WILFORD HAROLD REIDT

Spokane, Washington

Major: Bible, Alpha Kappa Chi, F.T.A., Philadelphians, Veterans' Club.

UDELL RAGLAND RIVERS
Spokane, Washington

Major: Bible. Minor: History.
Philadelphians, Veterans' Club,
Alpha Kappa Chi.



JEAN ELIZABETH RUNNER
Delhi, California

Major: Christian Education.
Minor: Chemistry. Transfer from
Modesto Jr. College. Sec.
Sefelo, Sec. A.W.S., Life Service,
Pirette, W.A.A., C.E., Women's
Conference Committee.



ARLO EMERY ROBBINS
Elma, Washington

Major: Sociology. Minor: Bi-
ology. Transfer from Multnomah
School of Bible, Treas. C.E., Phil-
adelphians, Alpha Chi.



KENNETH RUSSELL
Spokane, Washington

Major: Biology. Minor: Chem-
istry. Alpha Kappa Chi, Writer's
Club, WHITWORTHIAN, Pres.
Pre-Med Club, Veterans' Club,
Whitworth Players.



SHIRLEY MAE ROSENKRANZ
Yakima, Washington

Major: Sociology. Minor: Bible.
C.E., W.A.A., Sefelo, Spanish
Club, Sec. Junior Class, Treas.
A.W.S.



WILLIAM F. SAUVE
Virginia, Minnesota

Major: Journalism. Minor: Psy-
chology. Transfer from Virginia
Jr. College, Pres. Writer's Club,
News Editor, Executive Editor
WHITWORTHIAN, Whitworth
Players, NATSIHL, Alpha Chi,
Intercollegiate Knights, Sec.
Treas. French Club, Alpha Psi
Omega, Radio Choir, Student
Council, Publications Council,
Chr. Founder's Day.



STANLEY MERLYN ROTTRUP
Seattle, Washington

Major: Business Administration.
Minor: Mech. Engineering. Trans-
fer from University of Washing-
ton, Ski Club, Band, Orchestra,
A Cappella Choir, Alpha Chi.

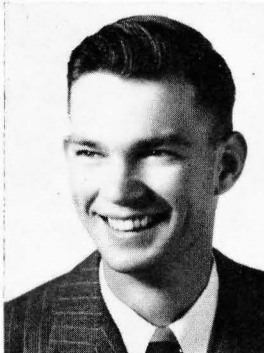

MARGARETTE LOUISE SCHARFF
Rocklyn, Washington

Major: Home Economics. Minor:
Sociology, Bible. C.E., Treas. Al-
pha Beta, German Club, Sefelo,
W.A.A.



ROBERT A. ROWE
Roseville, California

Major: Sociology. Minor: Bible.
Transfer from Placer Jr. College,
Auburn, California, Alpha Chi,
C.E.



CHARLES MYDDLETON SCHINDLER
Glendale, California

Major: Bible. Minor: History,
Psychology. Transfer from Glen-
dale College, Vice-Pres. Philadel-
phians, Intercollegiate, Knights,
Chr. Religious Activities Com-
mittee.



THELMA SCHOESLER

Ritzville, Washington

Major: Social Science. Minor: English. Pi Kappa Phi, Pres. Sefelo, Phi Alpha, F.T.A., C.E., German Club.

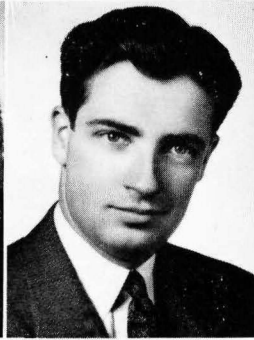

EUGENE M. SMITH

Oakland, California

Major: Social Science. Minor: Bible.

EUGENE D. SHAW

Spokane, Washington

Major: Physical Education. Minor: Sociology. Transfer from Eastern Wash. College of Education, "W" Club, Alpha Kappa Chi.



KENNETH E. SMITH

Spokane, Washington

Major: Bible. Minor: Economics. Philadelphians, Veterans' Club.

CHARLES C. SHORT

Spokane, Washington

Major: Biology. Minor: Chemistry. Pre-Med Club, Alpha Kappa Chi, Ski Club, Whitworth Players, Veterans' Club.

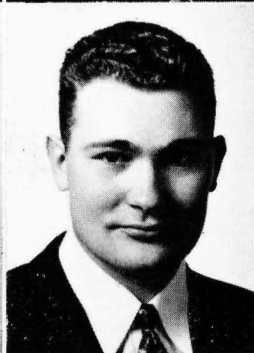

RONALD BRUCE SNELLING

Yakima, Washington

Major: Sociology. Minor: Bible. Philadelphians.

ERNEST P. SJOBERG

Virginia, Minnesota

Major: English. Minor: Sociology, Psychology. Transfer from Virginia Jr. College, Philadelphians, Flying Club, Alpha Kappa Chi.

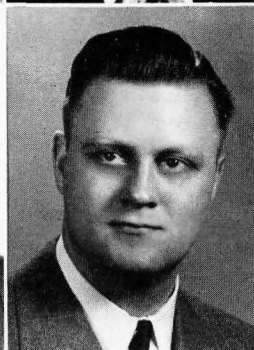

LAURENCE D. STARR

Spokane, Washington

Major: Chemistry. Minor: Mathematics. Engineers Club.

DONALD JENKINS SMITH

Santa Paula, California

Major: Psychology. Minor: Speech, C.E., Pres. Alpha Chi, Veterans' Club, Philadelphians, Debate.

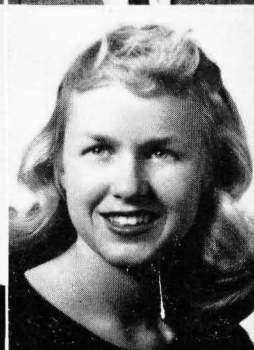
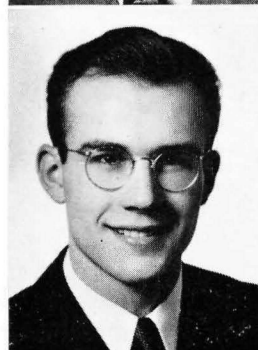

COLETTE STIRM

Palo Alto, California

Major: Art. Minor: Journalism, Bible. Transfer from Pasadena City College, C.E., Ski Club, WHITWORTHIAN, Co-Editor NATSIHI '48, A Cappella Choir, Girls' Trio.

LILLIAN HATCHER STOKES
Spokane, Washington

Major: Sociology. Minor: Psychology. F.T.A., A.W.S., Alpha Kappa Chi.



JOY DRUMMOND TAYLOR
Mexico City, Mexico

Major: Psychology. Minor: Bible. Transfer from Columbia Bible College, Columbia, South Carolina. A Cappella Choir, Spanish Club, Missions Fellowship, Life Service, Ski Club, C.E.



GEORGE LYMAN STOUT
Spokane, Washington

Major: Music Education. Minor: Chemistry. Intercollegiate Knights.



MARGARET ALICE THOMPSON
LaCrosse, Wisconsin

Major: Biology. Minor: Chemistry. Whitworth Players, Pirettes, W.A.A., Sec.-Treas. Pre-Med Club, Women's Conference Committee, Sefelo, Life Service, Modern Language Club.

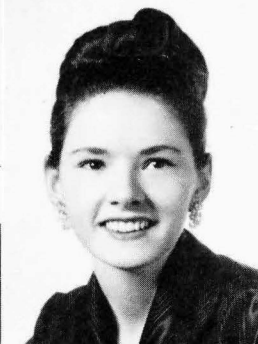

EDWARD H. STUTHEIT
Spokane, Washington

Major: Journalism. Minor: Bible, Psychology. Prayer Committee, C.E., Philadelphians, Writers' Club, Feature Editor, Senior Editor WHITWORTHIAN, Religious Editor NATSIHI, International Relations Club.

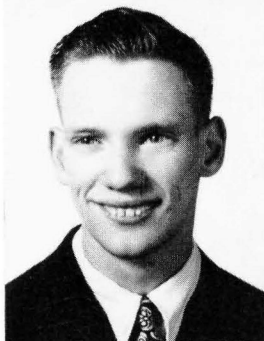

THOMAS NELS THOMPSON
LaCrosse, Wisconsin

Major: Chemistry. Minor: Physics, Biology. Pre-Med Club, C.E., Alpha Chi.

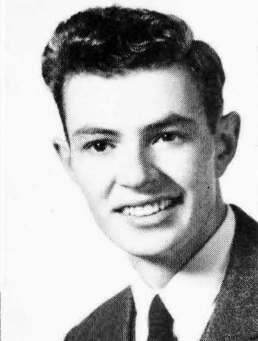

THOMAS J. SUMMERSON
Spokane, Washington

Major: Chemistry. Minor: Mathematics. Modern Language Club, Fifth Exec. Alpha Kappa Chi, Pres. "W" Club, Bus. Mgr. WHITWORTHIAN, Bus. Mgr. NATSIHI, Student Council, Basketball, "Hamlet."



ELDEN UNRUH
Colfax, Washington

Major: Sociology. Minor: Greek. Basketball, Pirette Inspirational Award '46, "W" Club, Vice-Pres. Sophomore Class, Treas. A.S.W. C., Student Council, Philadelphians, Chr. Christian Activities Council, Missionary Chr. C.E.

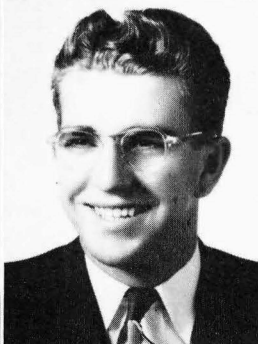

CLIFFORD JOHN TAYLOR
Spokane, Washington

Major: Mathematics. Minor: Physics. Engineer's Club Secretary, Sec. Alpha Chi.

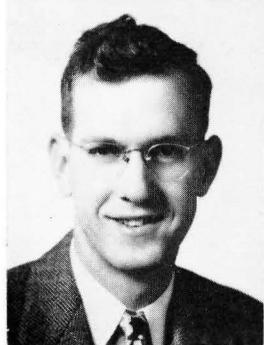

JANICE UNTI
Spokane, Washington

Major: Secretarial Science. Minor: Sociology. Transfer from Duluth Jr. College, C.E., Sec. Veterans' Club, WHITWORTHIAN, Alpha Kappa Chi.



DONNA VANDERMEER**Sunnyside, Washington**

Major: Speech. Minor: Sociology, Physical Education. Whitworth Players, W.A.A., Band, Life Service, C.E.

**MARYON K. WHITE****Spokane, Washington**

Major: English. Minor: History. Transfer from Milwaukee-Downer College, Whitworth Players, Sec. F.T.A., A.W.S., Alpha Kappa Chi, NATSIHI, WHITWORTHIAN, Writers' Club.

ALVIN PAUL VINTHER**Spokane, Washington**

Major: Physics. Minor: Mathematics. Pres. Engineer's Club.

**BARBARA JO WILSON****Tacoma, Washington**

Major: Christian Education. Minor: Physical Education. Sports Mgr., Pres. W.A.A., Basketball, sweater winner, A Cappella Choir, Radio Choir, Purser Piffettes, Sec. C.E., Vice-Pres. Life Service, Student Council, Christian Activities Council, Pres. Sefelo, Women's Conference Committee, Publicity Chr. A.W.S., German Club, Ski Club, Orchestra.

CAROLYN ERICKSON WALLACE**Pasadena, California**

Major: Christian Education. Minor: History. Transfer from Pasadena Jr. College.

**HAROLD BURT WIMPY****Spokane, Washington**

Major: Physics. Minor: Mathematics. Vice-Pres. Engineers Club, Alpha Kappa Chi.

VIRGINIA LUCILE WARREN**Spokane, Washington**

Major: Sociology. Minor: Bible, C.E., Sefelo, Radio Choir, A Cappella Choir.

**CARL ALFRED WRIGHT****Ephrata, Washington**

Major: Social Science. Minor: Psychology. Transfer from Linfield College, Veterans' Club.

HELEN PARSONS WEAVER**Seattle, Washington**

Major: Christian Education. Minor: Sociology. Treas. C.E., Pres. Life Service, Sefelo, Whitworth Players, Missions Fellowship.

**HERBERT CALVIN YOUNG****Hayward, California**

Major: Education. Minor: Christian Education. Transfer from San Jose State College, C.E., Philadelphians.

ARTHUR B. MILLER
Marble Rock, Iowa

Major: Psychology. Minor: Education. Transfer from University of California, Philadelphians, Veterans' Club.

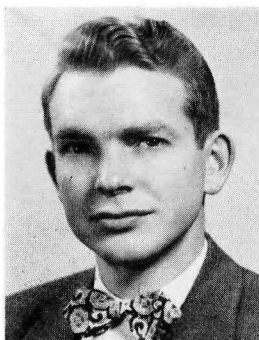

SAM TAGUE
Sequim, Washington

Major: Physical Education. Minor: Economics. "W" Club-Pres. and Treas., Football '41, '47, C.E., Gen. Chr. Men's Conference '48, Baseball, F.T.A., Ski Club, Alpha Chi.



MARIAN VENN
Tacoma, Washington

Major: Home Economics. Minor: English Literature. Sgt. at Arms, and Vice-Pres. Alpha Beta, Vice. Pres. A.W.S., C.E., Life Service, A. Cappella Choir, Pres. Westminster Hall, Women's Conference Committee, Homecoming Princess '46.



EUGENE E. BRECKENRIDGE
Spokane, Washington

Major: Education. Minor: Sociology. Transfer from West Virginia State. Future Teachers of America, Alpha Kappa Chi.



THOMAS J. ZIKE, JR.
Des Moines, Iowa

Major: Sociology. Minor: Music, History. Transfer from University of Iowa.



BETTY CAMPBELL
Omaha, Neb.

Major: Psychology. Minor: Bible. Transfer from Omaha University, Bible Institute of Los Angeles. Life Service, Christian Endeavor, Sefelo, Mission Fellowship.



FREDERICK L. PETERSON
Spokane, Washington

Major: Journalism. Transfer from University of Washington, Pres. German Club, Managing Editor, Editor-in-Chief, Advertising Staff WHITWORTHIAN, Alpha Kappa Chi, Veterans' Club, Student Council.



DOROTHY MAE SMYTH
Spokane, Washington

Major: Nursing. Deaconess Hospital School of Nursing, Alpha Beta, Christian Endeavor, Sefelo, Whitworth Players.



Seniors Not Pictured

JOHN D. CARTER
Spokane, Washington

Major: Economics. Minor: Sociology. Transfer from Eastern Wash. College of Education.

JOHN EDWARD LE VAR
Spokane, Washington

Major: Economics. Minor: Psychology.

ROBERT LAWRENCE LEHMAN
Clearwater, California

Major: Physical Education. Minor: Bible. Transfer from Bible Institute of Los Angeles.

LEILA ANNETTE HULBERT
Spokane, Washington

Major: Nursing. Transfer from Bible Institute of Los Angeles, Deaconess Hospital School of Nursing, Sefelo, Christian Endeavor.



I to r: Dick Terry, Pres.; Beverly McMorran, Sec.; John Scotford, Treas.; and Joan Leavers, Vice Pres.

The Class of 1950 devoted much time to planning of better meetings for the school year. Junior social events commenced with a combined barn party with under-class sophomores.

Homecoming week-end found dramatic aspirants of the class sharing supporting role honors. "Ginny" Gaiser received praise for her characterization of the neighborly Mrs. Yoder in "Papa is All" as did Chuck Bovee and Betty Follett for their performances of Jake and Emma Aukamp.

Juniors Al Good and Bill Roffler were chosen by Prexy Jerry Mahaffey to serve with other student members on a faculty-student mediation board. This board was created to direct constructive steps toward campus betterment.

Crowding the ski trails at the second annual A.S.W.C. snow frolic atop Mt. Spokane, juniors shared bumps and bruises with other students and royalty esteem as Chuck Bovee reigned with freshman Queen Jeanne I as king of the winter event.

The approach of spring turned class committee thoughts to the third quarter party for graduating seniors. Advised by Mr. Yates, this group began grooming for next year's "top" reign.

J U N I O R S

ARTHUR B. MILLER
Marble Rock, Iowa

Major: Psychology. Minor: Education. Transfer from University of California, Philadelphians, Veterans' Club.

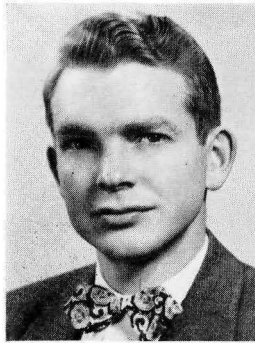

SAM TAGUE
Sequim, Washington

Major: Physical Education. Minor: Economics. "W" Club-Pres. and Treas., Football '41, '47, C.E., Gen. Chr. Men's Conference '48, Baseball, F.T.A., Ski Club, Alpha Chi.



MARIAN VENN
Tacoma, Washington

Major: Home Economics. Minor: English Literature. Sgt. at Arms, and Vice-Pres. Alpha Beta, Vice. Pres. A.W.S., C.E., Life Service, A. Cappella Choir, Pres. Westminster Hall, Women's Conference Committee, Homecoming Princess '46.



EUGENE E. BRECKENRIDGE
Spokane, Washington

Major: Education. Minor: Sociology. Transfer from West Virginia State, Future Teachers of America, Alpha Kappa Chi.



THOMAS J. ZIKE, JR.
Des Moines, Iowa

Major: Sociology. Minor: Music, History. Transfer from University of Iowa.



BETTY CAMPBELL
Omaha, Neb.

Major: Psychology. Minor: Bible. Transfer from Omaha University, Bible Institute of Los Angeles, Life Service, Christian Endeavor, Sefelo, Mission Fellowship.



FREDERICK L. PETERSON
Spokane, Washington

Major: Journalism. Transfer from University of Washington, Pres. German Club, Managing Editor, Editor-in-Chief, Advertising Staff WHITWORTHIAN, Alpha Kappa Chi, Veterans' Club, Student Council.



DOROTHY MAE SMYTH
Spokane, Washington

Major: Nursing. Deaconess Hospital School of Nursing. Alpha Beta, Christian Endeavor, Sefelo, Whitworth Players.



Seniors Not Pictured

JOHN D. CARTER
Spokane, Washington

Major: Economics. Minor: Sociology. Transfer from Eastern Wash. College of Education.

JOHN EDWARD LE VAR
Spokane, Washington

Major: Economics. Minor: Psychology.

ROBERT LAWRENCE LEHMAN
Clearwater, California

Major: Physical Education. Minor: Bible. Transfer from Bible Institute of Los Angeles.

LEILA ANNETTE HULBERT
Spokane, Washington

Major: Nursing. Transfer from Bible Institute of Los Angeles, Deaconess Hospital School of Nursing. Sefelo, Christian Endeavor.



l to r: Dick Terry, Pres.; Beverly McMorran, Sec.; John Scottford, Treas.; and Joan Leavers, Vice Pres.

The Class of 1950 devoted much time to planning of better meetings for the school year. Junior social events commenced with a combined barn party with under-class sophomores.

Homecoming week-end found dramatic aspirants of the class sharing supporting role honors. "Ginny" Gaiser received praise for her characterization of the neighborly Mrs. Yoder in "Papa is All" as did Chuck Bovee and Betty Follett for their performances of Jake and Emma Aukamp.

Juniors Al Good and Bill Roffler were chosen by Prexy Jerry Mahaffey to serve with other student members on a faculty-student mediation board. This board was created to direct constructive steps toward campus betterment.

Crowding the ski trails at the second annual A.S.W.C. snow frolic atop Mt. Spokane, juniors shared bumps and bruises with other students and royalty esteem as Chuck Bovee reigned with freshman Queen Jeanne I as king of the winter event.

The approach of spring turned class committee thoughts to the third quarter party for graduating seniors. Advised by Mr. Yates, this group began grooming for next year's "top" reign.

J U N I O R S



Row 1: Glen Ahrens, Medical Lake; Beverly Anderson, Turlock, Calif.; Donald Anderson, Spokane; Mary Baird, San Anselmo, Calif.; Courtney Belt, Post Falls, Idaho.

Row 2: Glen Bewick, Coulee City; Alfred Biggs, Spokane; Donald Bishop, Ashland, Ohio; Marion Bock, Wenatchee; Anna Bogdan, Whitepine, Mont.

Row 3: Charles Bovee, Clinton; Kathleen Boyle, San Diego, Calif.; Gordon Brandt, Spokane; George Bricks, Spokane; Tom Brown, Spokane.

Row 4: Thelma Bruce, Los Angeles, Calif.; Robert Brugge, Spokane; William Campbell, Kennewick; Robert Canfield, Alameda, Calif.; Homer Cardle, Spokane.

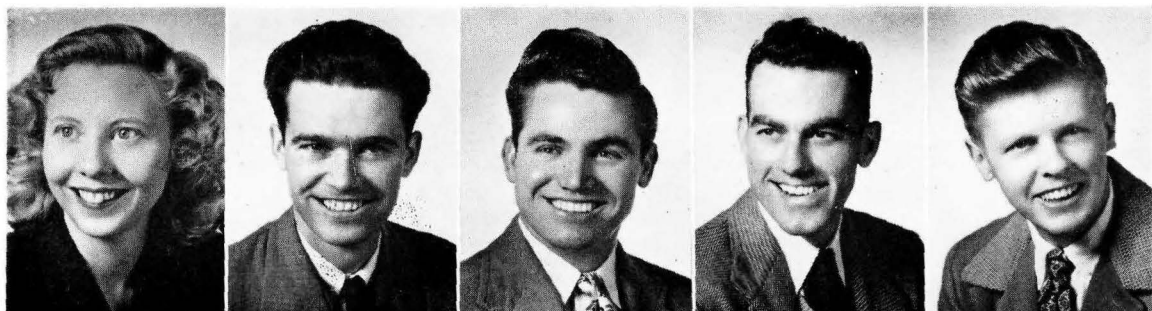



Row 1: James Carlsen, Sunnyside; Lavonne Carter, Spokane; Tex Clark, Spokane; Wendy Clark, Anoka, Minn.; Donald Cornish, Coalinga, Calif.

Row 2: Phyllis Cosman, Seattle; Robert Cruzen, Spokane; Madelyn Curtis, San Bernardino, Calif.; Mark Davis, Mt. Edgecumbe, Alaska; Ronald Davis, Spokane.

Row 3: Al Decker, Spokane; Jack Dewey, Redding, Calif.; James Dowdy, Selah; Carl Drake, Coulee City; Burton Durham, Lynwood, Calif.

Row 4: Martin Faber, Oak Harbor; Ralph Felger, Spokane; Dave Finney, Spokane; Betty Follett, Loon Lake; Arnold Fosse, South Bend.

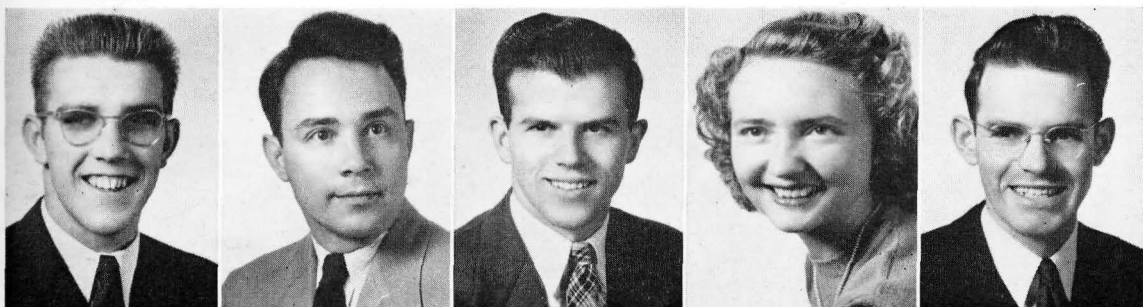



Row 1: Tom Marsden, Spokane; Dan Matsumoto, Spokane; Annie Matters, Spokane; Les Mayo, Albany, Calif.; William McCord, Tacoma.

Row 2: Norman McDonald, Spokane; George McLarren, Colbert; Beverly McMorran, Berkeley, Calif.; Ruth Meeker, Riverside, Calif.; Sylvia Melrose, Los Angeles, Calif.

Row 3: Kenneth Moe, Spokane; Kenneth Moen, Spirit Lake, Idaho; Dorothy Moore, Spokane; Garner Moore, Hollister, Calif.; Rachel Morse, Santa Cruz, Calif.

Row 4: Gerald Mueller, Spokane; Miriam Murphy, Los Angeles, Calif.; Willis Newton, Lemoore, Calif.; Robert Notson, Tonasket; Amber Oaks, Okanogan.





Row 1: Lois Olson, Spokane; Bonnie Sue Pace, Alameda, Calif.; Dale Parton, Wapato; Quentin Peck, Tieton; Dick Peters, Spokane.

Row 2: John Peterson, Clarkston; Gordon Petrequin, Stockton, Calif.; Dean Pickering, LaCanada, Calif.; Earl Plankenhorn, Los Angeles, Calif.; Clyde Pock, Omak.

Row 3: Bob Rhinehart, Livingston, Calif.; Ross Robson, Seattle; Bill Roffler, Spokane; Robert Salter, Decatur, Ga.; Helen Schneider, Cave Junction, Oregon.

Row 4: Gordon Schweitzer, Coalinga, Calif.; John Scottford, Omak; Jean Shand, Spokane; Richard Snell, Kittitas; Donna Spalding, Vashon.





Row 1: Claire Storey, Spokane; Charles Strang, Spokane; Orin Stratton, Spokane; Philip Strawn, Spokane; Violet Stueckle, Colfax.

Row 2: Georgene Summerson, Spokane; Jean Tanner, Morro Bay, Calif.; Donald Taylor, Spokane; Grayley Taylor, Fillmore, Calif.; Neva Teague, Twin Falls, Idaho.

Row 3: Richard Terry, Spokane; Joan Thoma, Spokane; Naomi Timm, Portland, Oregon; Albert Tobert, Opportunity; Ron Triebel, Spokane.

Row 4: Vern Tucker, Spokane; Marjorie Scott Unruh, Spokane; William Unti, Spokane; Marian Van Praag, Pasadena, Calif.; Rogers Walker, Yakima.





Row 1: Samuel Wall, Bell, Calif.; Corinne Weber, Spokane; Gladys Wessel, St. Anaheim, Calif.; Larry Weyrick, Yakima; Elisabeth Wilder, Spokane.

Row 2: Ernest Wiley, Spokane; Donald Wilson, Wapato; Beverly Winter, Hollister, Calif.; Eva Wong, San Francisco, Calif.; Al Wylder, Spokane.

Row 3: Morris Yocum, Altadena, Calif.; Janene Zimmerman, Altadena, Calif.

Juniors Not Pictured

Bob Adams, Spokane
Cory Adams, Spokane
Carl Allen, Marysville
Reginald Armfield, Spokane
Larry Basket, Seattle
Robert Bland, Spokane
Arnold Blumhagen, Spokane
John Branden, Spokane
Donald Burgess, Spokane
William Butz, Spokane
Gordon Carlson, Spokane
Philip Cory, Spokane
Dana Corrin, Spokane
Joe David, Deer Park
Walt Dawson, Seattle

Robert Farley, Spokane
Gilbert Gordon, Spokane
Wayne, Harter, Eugene, Oregon
Joyce Hazelbaker, Grangeville, Idaho
Henry Holter, Spokane
Stan Johnson, Spokane
Lyman Kinard, Spokane
John Law, Edmonds
Bob Leighton, Lodi, Calif.
Clyde Matters, Spokane
Jim McConnell, Vancouver
Richard McCrea, Spokane
Howard Mitchell, Spokane
Earl Mortlock, Spokane
Mildred Ruth Norris, Sitka, Alaska
Walter Olson, Huntington Park, Calif.

Bernard Park, Spokane
Al Parker, Spokane
Les Patten, Spokane
Marilyn Patten, Spokane
Robert Rettke, Lemon Grove, Calif.
Wallace Russell, Spokane
Lois Scott, Spokane
Wilson Sheets, Spokane
Donald Smith, Santa Paula, Calif.
Leonard Stoner, Seattle
Mel Unruh, Colfax
Bill Van Camp, Spokane
Bert Waldrop, Spokane
Bob Walton, Tonasket
Gloria Wilson, Tacoma

SOPHOMORES



L to r: Colleen Pickert, Vice Pres.; Wally Bekowies, Pres.; Marian Hansen, Publicity; Dick Cole, Treas.; and Ruth Toevs, Sec.

Sophomore activities for the year began with the "limburger cheese episode" at the Wagon Wheel. This was a barn party with the members of the Junior Class.

Class members played an important role in homecoming events. Carmen Poole, thespian, portrayed Mrs. Aukamp in the former Broadway comedy, "Papa is All". Princesses Janie Williams and Elizabeth Kristoffersen shared top royalty honors with Queen Colleen Pickert. Other sophomore women who served in the royal court were Donna Jean Anderson, Mary Lu McKeegan, and Ruth Toevs. The male members of the class were out to seek an upset over P.L.C., which ended in a "heartbreaking" final quarter loss.

"Romance in Rio", town club musical, featured many members of the class. Chuck Ainley divided top billing with freshman Betty Montano, junior Al Good and classmate Cal Moxley.

Unfavorable weather cancelled winter quarter's sleigh ride.

With the coming of spring, the sophomore class, advised by Dr. Homer Alder, joined other class groups in third quarter events and activities.



Row 1: Myrtle Aeschliman, Colfax; Carolyn Hope Ainley, Woodlake, Calif.; Charles Ainley, Woodlake, Calif.; Donna Jean Anderson, Spokane; Frances Anderson, Duluth, Minn.; Mary Lou Anderson, Spokane.

Row 2: Margaret Baird, San Anselmo, Calif.; Norma Bantillo, Stockton, Calif.; Mary Bartlett, Phoenix, Ariz.; Don Bauer, Athena, Oregon; Joan Beckwith, Spokane; Wally Beckowies, Spokane.

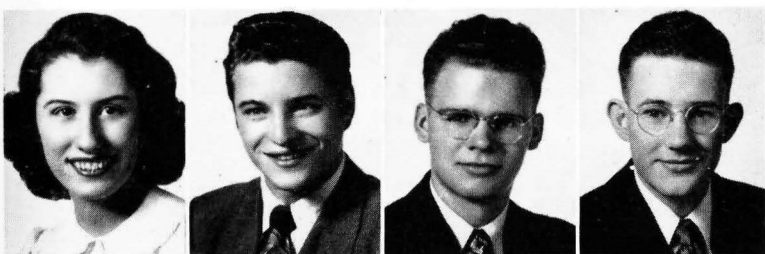

Row 3: Shirley Bosworth, Seattle; Paul Bridge, Spokane; Lorenzo Brown, Eugene, Oregon; Robert Bruce, Santa Cruz, Calif.



Row 4: Alvin Buchholtz, Fairfield; Naomi Cameron, Genesee, Idaho; Robert Chamness, Berkeley, Calif.; Floyd Clemens, Spokane.

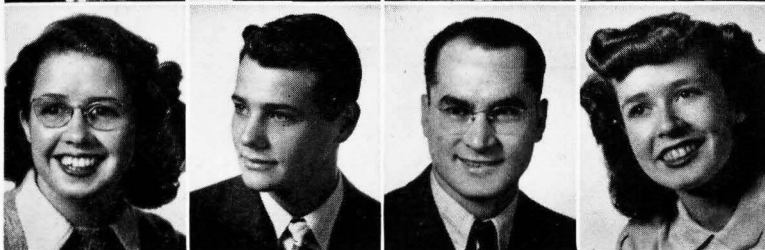

Row 5: Doris Cole, Trout Lake; Richard Cole, Montrose, Calif.; Robert F. Cole, Spokane; Florence Richardson Cruzen, Spokane.

Row 1: Caroline Culver, Wapato;
Llewellyn Daniels, Spokane; Bobby
Davis, Dallas, Texas; Shirley Day,
Spokane.



Row 2: Barbara Deemy, Vancouver;
Richard Denton, Seattle; Robert
Dudley, Fillmore, Calif.; John Eccles,
Kittitas.

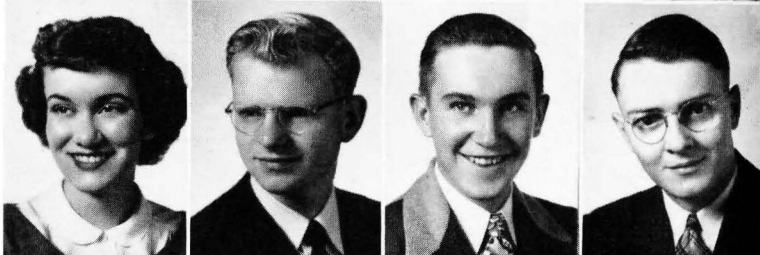

Row 3: Fae Eilers, LaJolla, Calif.;
Ben Fairchild, Los Angeles, Calif.;
Paul Ferg, Spokane; Lorraine Fiddler,
Sequim.



Row 4: Patricia Flowers, Monrovia, Calif.; Shirley Folsom, Tacoma; Margaret Franke, Spokane; Audrey Frazier, Wapato;
Kenneth Gamble, Merced, Calif.; Marjorie Garcia, Gilroy, Calif.

Row 5: Ernest Gentile, Monterey, Calif.; Shirley Gilson, Richland; Stan Graham, Glendale, Calif.; Paul Gray, Moses Lake;
Colleen Griffiths, Omak; Mary Ellen Guthrie, Wenatchee.



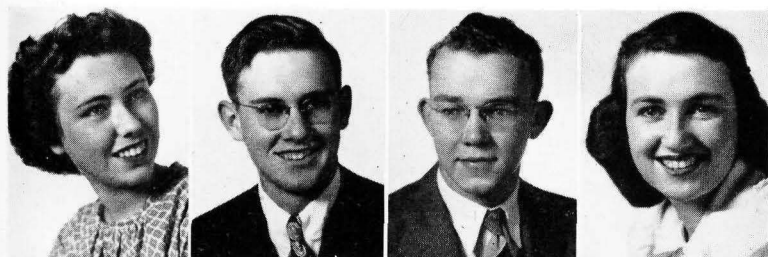

Row 1: Frances Gwiazda, Spokane; William Hall, Spangle; Don Halver-
son, Spokane; Miriam Hansen, Ta-
coma.



Row 2: Wendell Harder, Opportu-
nity; Dick Hardesty, Spokane; Clara
Belle Hartford, Oakesdale; Donald
Hayes, Metaline Falls.



Row 3: Lloyd Henderson, Berkeley,
Calif.; Joyce Henrickson, Spokane;
David Hickey, Spokane; Doris Hill,
Malaga.

Row 4: Janet Hiser, Vancouver; Fred Holmes, Tonasket; Nancy Hughes, Los Angeles, Calif.; Ted Hussey, Spokane; Donn
Jann, Duluth, Minn.; Mark Jennings, Turlock, Calif.

Row 5: Dwight Johnson, Tacoma; Stanley Jump, Spokane; Patricia Kelly, Walla Walla; Naomi Kimball, Kirkland; Glen
Kirsch, San Gabriel, Calif.; John Klebe, Seattle.





Row 1: Geraldine Knobel, Latah; Bonna Krug, Seattle; Elizabeth Kristofferson, San Bernardino, Calif.; Hermoine Lee, Turlock, Calif.; Gordon Lofgren, Spokane; Patty Love, Omak.

Row 2: Mary Lou McKeehan, Wilson Creek; Marvin McLean, Spokane; Andre Mercury, Spokane; Frank Meyers, Spokane; Roy Myers, Reardan; Allen Miller, Parkdale, Oregon.

Row 3: Wally Moore, Omak; Calvin Moxley, Wapato; John Nauditt, Met-
aline Falls; Marilyn Nelson, Tonasket.

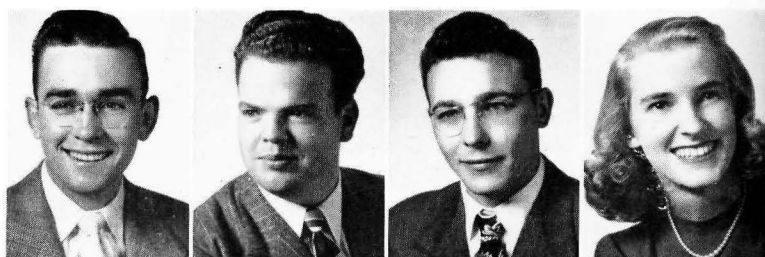

Row 4: Del Nygren, Spokane; Bruce Olson, Spokane; Ellen Olsen, San Francisco, Calif.; Raymond Olson, Tacoma.



Row 5: Paul Parker, Korea; Geoffrey Peasland, Mexico City, Mexico; Gordon Peterson, Marlin; Colleen Pickert, Tacoma.

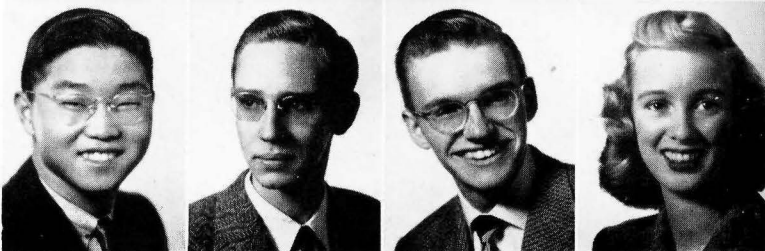



Row 1: Harvey Polley, Wapato; Don Pierson, Spokane; Carmen Poole, Spokane; Seymour Purdy, Springston, Idaho; William Reiff, Opportunity; Margaret Ridsdale, Menlo Park, Calif.;

Row 2: Beth Roduner, Merced, Calif.; Lois Rundell, Aberdeen; Bob Ryland, Stockton, Calif.; Holland St. John, Okanogan; Kenneth Schauble, St. John; Kenneth Schermer, Opportunity.



Row 3: Clarence Schierman, Spokane; Phil Schiller, San Rafael, Calif.; Mary Ann Schmatjen, Portland, Oregon; Betty Schneidmiller, Cheyenne, Wyoming.



Row 4: Janice Schultz, Reardan; Barbara Setters, Winona; Sylvia Setters, Winona; Jim Slattery, Seattle.



Row 5: Marvin Smith, Spokane; Alvin Stephens, Colbert; Melvin Stephens, Colbert; Muriel Stover, Coulee Dam.

Row 1: Birdie Stueckle, Prescott;
Dora Stueckle, LaCrosse; Arthur Symons, Seattle; Leigh Taylor, Santa Paula, Calif.



Row 2: Gilbert Thiessen, Whitewater, Kansas; Dale Thomas, Spokane; Joseph Thome, Yakima; Joan Thompson, Opportunity.

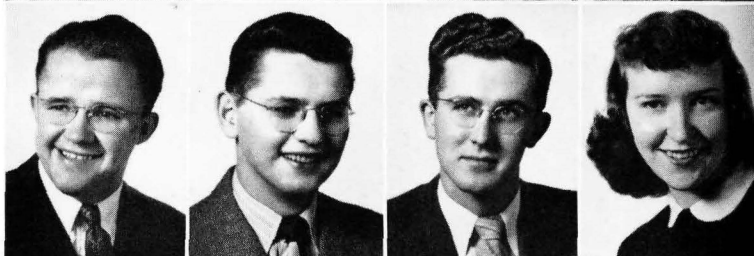

Row 3: Quintin Thompson, San Diego, Calif.; George Till, Spokane; Ruth Toeys, Aberdeen, Idaho; Joyce Trail, Heraldsburg, Calif.



Row 4: Vera Trautman, Mead; Kenny Turnquist, Monterey Park, Calif.; Amelia Van Patten, Seattle; Merland Wackerbarth, Latah; Olive, Walburn, Eugene, Oregon; Malcolm Wallace, Monrovia, Calif.

Row 5: Kenny Warren, Spokane; Donald Weaver, Seattle; Alice Loraine Williams, Washougal; Janie Williams, LaCresenta, Calif.; Ruth Wimpy, Nez Perce, Idaho; Frank Zimmerman, Spokane.





I to r: Paul "Skip" Schilperoort, Vice-Pres.; Ann Clarke, W.S.S.F. committee; Janette DuFresne, Treas.; Don Cameron, Pres.; June Wylie, Sec.; and Betty Montano, Soc. Chr.

Traditional "Frosh week" was by-passed last fall to the dismay of the 307 "greenies", but registration week was filled with election of class officers and "get acquainted" parties.

Homecoming week-end holds many memories for this group. Two members were injured in a pre-mature bonfire. Freshman girls, Jeanette Hannon and Jean Walker, were in Queen Colleen's court.

The beginning of winter quarter was highlighted by Bill Cumbie's ice clowning at the all-class ice skate party.

Jeanne Eiseman reigned as Queen of the second annual snow frolic. Other freshman candidates for royalty were Sam Adams and Floy McKee who were backed by other classes.

Advised by Mr. John Bachman, members of this class entered whole-heartedly into all campus activities. The W.S.S.F. drive launched by Jack Wyant netted \$260. Richard Norman was in charge of freshman participation in the inter-class speech tournament.

F R E S H M E N



Row 1: Ardis Alberg, Spokane; David Allen, Spokane; Janice Alsid, Omak; Lowell Anderson, Spokane; Glen Andrus, Spokane; Faye Bates, Opportunity; Hazel Belcher, Sunnyside.

Row 2: Paul Bennett, Spokane; Joanne Biggerstaff, Spokane; Evelyn Black, Spokane; Shirley Blake, Spokane; Glenna Blaxall, Spokane; Elaine Boehmer, Bremerton; Sylvia Braband, Balaton, Minnesota.

Row 3: Mary Brock, The Dalles, Oregon; Donna Bruner, Stockton, Calif.; Neil Buchholtz, Fairfield; Eunice Buckley, Free-water, Oregon; May Bullard, Medford, Oregon; Mildred Buoy, Omak; Barbara Carter, Omak.

Row 4: Betty Catlin, Yakima; Mitzi Chichester, Spokane; Neva Christman, Colville; Ann Clarke, Spokane; Jackie Cosman, Seattle; Eleanor Culver, Wapato; Beverly Davidson, Missoula, Montana.

Row 5: Fay Davies, Concord, Calif.; Kenneth Davis, Jerome, Idaho; Marguerite Davis, Spokane.



Row 1: Mary Day, Spokane; Orval Dean, Colbert; Louis Degenner, Los Angeles, Calif.; Dan Devin, Seattle; Al Dochtermann, San Gabriel, Calif.; Patricia Dole, Garfield; Robert Donovan, Bonners Ferry, Idaho.

Row 2: Carolyn Douglass, Spokane; Janette Dufresne, Vancouver; Helen Dunlap, Cheyenne, Wyoming; Barbara Duryee, Spokane; Scott Elder, Parksdale, Oregon; Jeanne Eiseman, Seattle; Brant Elliot, Kennewick.

Row 3: Marilyn Engelhart, Spokane; Sally Evans, Leavenworth; Shirley Felstet, Redding, Calif.; George Ferrer, Spokane; Ellen Field, Valley; Delores Ford, Opportunity; Eugene Ford, Walla Walla.

Row 4: Janice Friedline, Yakima; Marian Fritsch, Spokane; Evelyn Garner, Okanogan; Phyllis Gish, Rodeo, Calif.; Wanda Glass, Spokane; Evelyn Grabow, Marlin; Betty Green, Berkeley, Calif.

Row 5: Gloria Green, Seattle; Donald Gum, Kennewick; Yvonne Gwiazda, Spokane.



Row 1: Ardis Alberg, Spokane; David Allen, Spokane; Janice Alsied, Omak; Lowell Anderson, Spokane; Glen Andrus, Spokane; Faye Bates, Opportunity; Hazel Belcher, Sunnyside.

Row 2: Paul Bennett, Spokane; Joanne Biggerstaff, Spokane; Evelyn Black, Spokane; Shirley Blake, Spokane; Glenna Blaxall, Spokane; Elaine Boehmer, Bremerton; Sylvia Braband, Balaton, Minnesota.

Row 3: Mary Brock, The Dalles, Oregon; Donna Bruner, Stockton, Calif.; Neil Buchholtz, Fairfield; Eunice Buckley, Free-water, Oregon; May Bullard, Medford, Oregon; Mildred Buoy, Omak; Barbara Carter, Omak.

Row 4: Betty Catlin, Yakima; Mitzi Chichester, Spokane; Neva Christman, Colville; Ann Clarke, Spokane; Jackie Cosman, Seattle; Eleanor Culver, Wapato; Beverly Davidson, Missoula, Montana.

Row 5: Fay Davies, Concord, Calif.; Kenneth Davis, Jerome, Idaho; Marguerite Davis, Spokane.



Row 1: Mary Day, Spokane; Orval Dean, Colbert; Louis Degenner, Los Angeles, Calif.; Dan Devin, Seattle; Al Dochterman, San Gabriel, Calif.; Patricia Dole, Garfield; Robert Donovan, Bonners Ferry, Idaho.

Row 2: Carolyn Douglass, Spokane; Janette Dufresne, Vancouver; Helen Dunlap, Cheyenne, Wyoming; Barbara Duryee, Spokane; Scott Elder, Parksdale, Oregon; Jeanne Eiseman, Seattle; Brant Elliot, Kennewick.

Row 3: Marilyn Engelhart, Spokane; Sally Evans, Leavenworth; Shirley Felstet, Redding, Calif.; George Ferrer, Spokane; Ellen Field, Valley; Delores Ford, Opportunity; Eugene Ford, Walla Walla.

Row 4: Janice Friedline, Yakima; Marian Fritsch, Spokane; Evelyn Garner, Okanogan; Phyllis Gish, Rodeo, Calif.; Wanda Glass, Spokane; Evelyn Grabow, Marlin; Betty Green, Berkeley, Calif.

Row 5: Gloria Green, Seattle; Donald Gum, Kennewick; Yvonne Gwiazda, Spokane.



Row 1: Ben Haight, Opportunity; Edward Hanks, Yakima; George Hanks, Yakima; Jeanette Hannon, Albany, Oregon; Bobbie Hansen, Spokane; Dixie Harder, Pasco; Max Harding, Spokane.

Row 2: Mary Jane Harris, Spokane; Ann Heil, Pasadena, Calif.; Helen Hendrickson, Spokane; Fern Henry, Riverside; Walter Hinson, Portland, Oregon; Pauline Hirschel, Hartline; Helen Hone, Bellingham.

Row 3: Dora Hori, Los Angeles, Calif.; Perry Hughes, Ogden, Utah; Harry Hunt, Spokane; Richard Ingalls, Acme, Wyoming; Marie Inman-Kane, Lafayette, Calif.; Gwendolyn Jackson, Los Angeles, Calif.; Laura Johnson, Colon, Nebraska.

Row 4: Marian Johnson, Weiser, Idaho; Florence Jones, Phoenix, Arizona; Cathleen Kendall, Richland; Jerrie Kerrick, Spokane; Shirley Kienholz, Dishman; Laura Kilmer, Mabton; Charles Kircher, Sacramento, Calif.

Row 5: Isabel Klingsmith, Tacoma; Robert Knight, Seattle; Paul Leavens, Santa Paula, Calif.



Row 1: Joan Little, Payette, Idaho; Margaret Lockridge, Coeur d'Alene, Idaho; Glenna Lotz, Colville; Leona Lundin, Filer, Idaho; Mary Ellen Magnuson, Santa Cruz, Calif.; Shirley McClain, Newport; June McDonald, Ephrata.

Row 2: Donald McFarlane, Bellingham; Jeanette McLeod, Spokane; Helen Mewhinney, Tonasket; Coleen Miller, Pullman; Marie Miller, Tacoma; Lorraine Milner, Deer Park; Jene Moe, Spokane.

Row 3: Betty Montano, Long Beach, Calif.; Jean Newhouse, Mt. Pleasant, Utah; Bernard Nelson, Spokane; Joan Nelson, Spokane; Mary Nelson, Spokane; Richard Norman, Spokane; Carolyn Oaks, Okanogan.

Row 4: Marilyn Olsen, Opportunity; Dale Olson, Seattle; Russell Pankey, Davenport; Lynn Parton, Wapato; Archie Patton, Spokane; William Paul, Davenport; Dorothy Pearce, Spokane.

Row 5: Dolores Prather, Spokane; Marlys Prentice, Helena, Montana; Jean Prusky, Medicine Hat, Alberta, Canada.



Row 1: Kathleen Raellick, Rosalia; Wilma Rhinesmith, Fair Oaks, Calif.; Wayne Richards, LaCrescenta, Calif.; Betty Rinker, Spokane; Alyce Schaffer, Spokane; James Schoesler, Ritzville; Muriel Seely, Seattle.

Row 2: Florence Shires, South Pasadena, Calif.; Jim Simanton, Cle Elum; George Smith, Asotin; Jacqueline Smith, Prescott; Mathilda Spillman, Tacoma; Roxena Stevens, Burns, Wyoming; Edward Stirm, Palo Alto, Calif.

Row 3: Laurette Stueckle, Prescott; Thelma Summers, Hay; Beverly Swank, Coulee City; Doris Swanson, Ephrata; Nina Sykes, Minneapolis, Minn.; Walter Thomas, Spokane; Sybil Thompson, LaCrosse, Wisconsin.

Row 4: Lois Till, Spokane; Byron Travis, Portland, Oregon; Arnold True, Sacramento, Calif.; Barbara Tupper, Opportunity; Sue Voorheis, Van Nuys, Calif.; Pat Waddell, Millwood; Myles Walburn, Shanghai, China.

Row 5: Jean Walker, Los Angeles, Calif.; Nellie Jo Wall, Spokane; Margaret Watson, Tekoa.



Row 1: Jim Weed, Spokane; Herman Wendler, Milton, Oregon; Charlotte Williams, Filer, Idaho; Jack Wyant, Grandview; Joan Wycoff, Opportunity; June Wylie, Spokane; Kenji Yoshida, Toronto, Ontario, Canada.
Row 2: Patricia Young, Seattle; Donald Zicha, Harrington.

Sophomores Not Pictured

Richard Baker, Fillmore, Calif.
Don Barlow, Seattle
Clarence Bass, Kennewick
Wesley Blair
Coeur d'Alene, Idaho
Earl Blumhagen, Spokane
Al Brewer, Spokane
Grady Brown, Spokane
Betty Burdin, Walla Walla
Robert Cassell, Spokane
Ronald Clark, St. John
Sam Contos, Spokane
Beverley Cox, Seattle
June Duran, Washougal
Eugene Elias, Spokane
Lowell Ellis, Spokane
Joseph Elsom, Spokane
Stephen Erickson, Spokane
Howard Froman, Deer Park
Virginia Gage, Spokane
Peggy Gazette, Spokane
Joe Gilliam, Walla Walla
Edgar Gjølvik, Spokane
Roy Goodman, Spokane
Carol Gray, Hay Fork, Calif.
Dwight Gustafson, Spokane
Richard Guthrie, Spokane
Donald Halverson, Spokane
Elouise Harter, Stockton, Calif.
Mildred Harold, Walla Walla
Nita Haye, Spokane
C. P. Heilman, Spokane
Thomas Hopkins, Deer Park
Jim Hubbell, Glendale, Calif.
Randall Hucks, Akron, Ohio
Guy Inman, Deer Park
Ernest Jones, Spokane
Tom Jones, Stockton, Calif.
Tom Keenan, Spokane
Mary Nan Kling
Hollywood, Calif.
Virgil Kuhn, Spokane
Ron Lentes, Spokane
Walter Lingren, Spokane
Jim Lowther, Spokane
Bella May, Seattle
Maurice Moen, Colbert

Al Mohr, Spokane
William Morby, Millwood
Jim Patten, Glendale, Calif.
Elaine Plaster, Edwall
Gerald Pomeroy, Spokane
Richard Reams, Spokane
Del Schalock, Chewelah
Jack Schiewe, Mead
Al Schoenberg, Spokane
Bob Sherwood, Stockton, Calif.
Robert Shreve, Kelso
Robert Smith, Spokane
Charles Steiger, Spokane
Barbara Stewart, Palo Alto, Calif.
Bert Stewart, Palmer, Alaska
Harry Thomas, Spokane
Ernest Unruh
Coeur d'Alene, Idaho
Joe Voorheis, Van Nuys, Calif.
Richard Walker, Spokane
Thomas Wallace, Spokane
James Waugh, Spokane
Don Wiedrich, Spokane
Jim Williams, Spokane
Fred Windham, Spokane
Wilma Zeiger, Seattle

Freshmen Not Pictured

Sam Adams, Azle, Texas
Warren Alger, Spokane
Eunice Allen, Spokane
Leroy Allen, Spokane
Paul Arnolds, Spokane
Beth Arther, Coeur d'Alene, Idaho
David Beamer, Duluth, Minn.
Irene Benson, Sitka, Alaska
Paul Bennett, Spokane
Jackson Berger, Spokane
Jim Bodine, Spokane
Laurence Brokaw, Seattle
Carol Brother, Spokane
Doris Brown, Sprague
Laura Brown, Corvallis, Mont.
Dick Bruck, Spokane
Don Cameron, Spokane
Wes Camp, Spokane
Joseph Cardarelli, Colbert
Glenn Carlson, Spokane

Stanley Cast, Spokane
Daniel Cheska, Duluth, Minn.
Glenn Clark, Cashmere
Gerald Coffman, Spokane
Delbert Conrad, Naches
Rudy Cozzetto, Spokane
Valeda Jeanne Cummings, Addy
Earl Danielson, Glenwood
Delmar Day, Yakima
Elmer Dean, Spokane
Muriel DeMander, Spokane
Jerry Dobbins, Spokane
Arnold Donnelly, Silverdale
William Drysdale, Spokane
Loretta Eaton, Plummer, Idaho
Tommy Edwards, Spokane
Merle Emerson, Spokane
Gerald Erickson, Yakima
Marlene Franklin, Reardan
Phyllis Fullmer, Spokane
Leanna Gammons, Yakima
Burrell Gilson, Spokane
Robert Graves, Spokane
Leah Gray, Fairbanks, Alaska
Robert Guthrie, Wenatchee
Richard Hanks, Spokane
Roland Hanks, Spokane
Mary Ann Harris, Okanogan
Phyllis Heine, Spokane
Robert Hemphill, Spokane
Lee Carolyn Henderson
San Diego, Calif.
Norma Henry, Reardan
Dale Herendeen
Los Angeles, Calif.
Wilbert Hoff, Spokane
Kenneth Holcomb, Spokane
Duane Horwege, Davenport
Geraldine Hubbell
Glendale, Calif.
Harold Hughes, Spokane
Duane Huntley, Palmer, Alaska
Carolyn Iles, Dayton
Barbara Inks, Missoula, Mont.
David Johns, Spokane
Finley Johnson, Millwood
Barbara Knott, Tacoma
Donald Knudsen, Spokane
Eugene Knutson, Spokane
Ed Kretz, Soap Lake
Lois Long, Burbank, Calif.
John Mancheni, Spokane
Duwayne Matthews, Duluth, Minn.
Betty McClure, Payette, Idaho
William McConnell, Vancouver

Phil McDonald, Yakima
"Mick" McDougall, Spokane
Bob McGaha, Los Angeles, Calif.
Thomas McGill, Spokane
James McGraw, Spokane
Floy McKee, Stockton, Calif.
Thomas McNeil, Santa Cruz, Calif.
Edward Mitchell, Walla Walla
Keith Morgan, Davenport
Agnes Myklebust, Spokane
Robert Myklebust, Spokane
Donna Ness, Spokane
Grace Nichols, Spokane
David Norvell, Spokane
Jim Oliver, Duluth, Minn.
Don Olstad, Spokane
Charles Payne, Spokane
Roland Phillips, Spokane
Sally Piper, Stockton, Calif.
Wes Regan, Spokane
Gertrude Reidt, Spokane
Jacob Reidt, Spokane
Colleen Richardson
Wellio, Calif.
George Scharff, Rocklyn
Leroy Schermer, Opportunity
Charles Schiller, San Rafael, Calif.
Barbara Schindler
Glendale, Calif.
Paul Schilperoort, Wapato
Richard Schultz, Spokane
Betty Lou Schmatjen
Portland, Oregon
Leo Scott, Wenatchee
Barbara Scribner, Tacoma
Don Simonson, Spokane
Lydia Smith, Tacoma
Shirley Spargo
Santa Cruz, Calif.
Lois Spearin, Bellingham
Burt Stack, Spokane
Jerry Stebbins, Spokane
David Stern, Spokane
John Stoner, Detroit, Mich.
Donald Taylor, Filmore, Calif.
Cecil Telecky, Ritzville
John Thompson, Spokane
Vera Thompson, Yakima
Charles Totten, Ephrata
Dewitt Tufts, Spokane
Shirley Waltman, Kellogg, Idaho
Richard Wharton, Spokane
Clary Wright, Spokane
Paul Young, Spokane
Edward Zeiger, Seattle
Robert Zweifel, Spokane

Activities *Organizations*





Living Groups



ALPHA CHI COUNCIL

Seated: D. Smith pres.; G. Thiessen, treas.; A. Fosse, vice pres.; D. Weaver, sec.
Standing: L. Kirkendorfer, Wash. Hall; J. Hardie, Nason; Larry Henderson, Whitworth; K. Moen, Lancaster.

Alpha Chi

Alpha Chi is a service organization composed of all the men students living on campus. The purpose of the organization is to plan and direct a program to unite the dormitory men students. It is the means by which the men may express opinions on matters of interest to them. The two main activities of Alpha Chi this year were the preparing of the tennis courts for ice skating and being in charge of clean-up for Campus Day.

Left: Ice Skating Rink; Right: Campus Day Breakfast

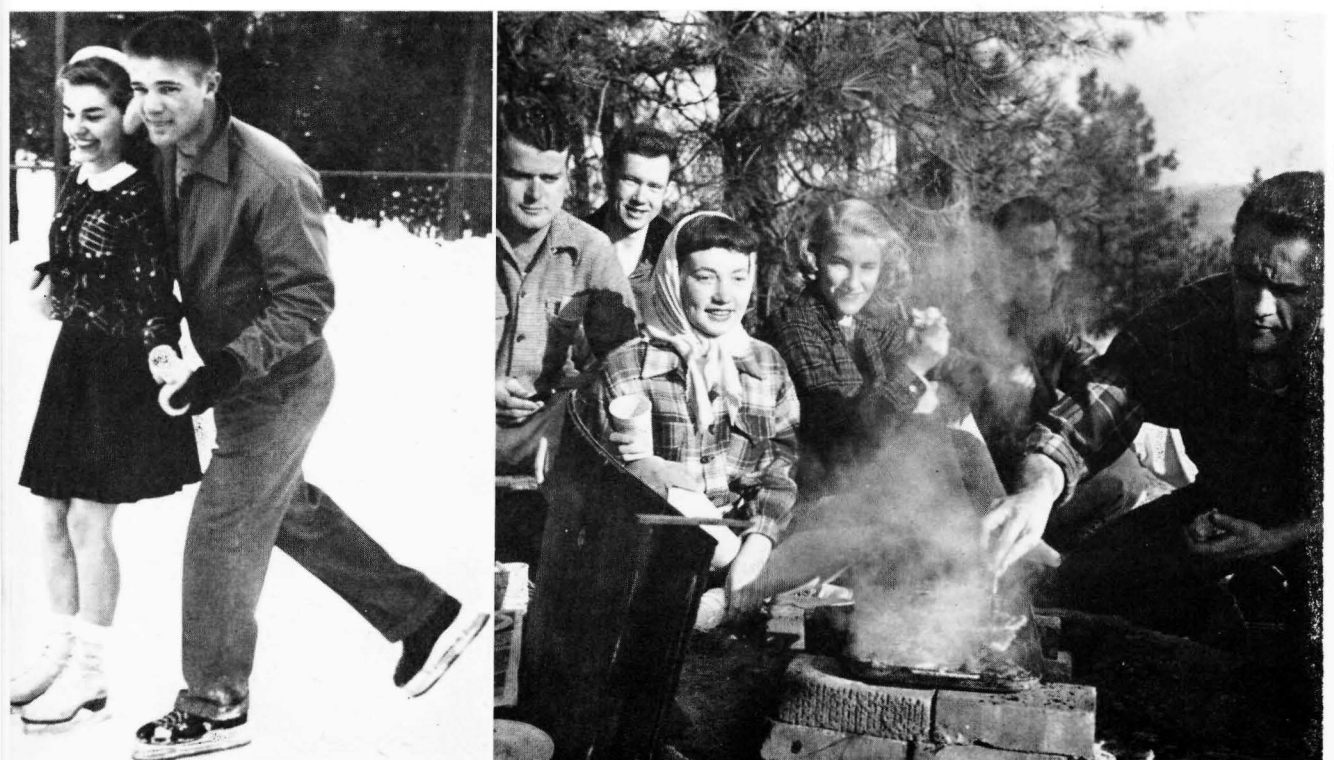



Russ Hanson, Resident Counsellor, Washington Hall

WASHINGTON HALL

Washington Hall is the typical hall for men students at Whitworth. Located in the heart of the campus the two story white building has been serving the men for several years.

Being well organized and self-managing, the hall provides a balanced program for enthusiasm within the dorm. Dorm prayer meetings every Thursday, dorm meetings once a month, annual Christmas and Spring parties, and other functions aid the members in becoming more closely united and friendlier.

This year the dorm boasts their newly arrived "dorm baby" . . . Kay, the small daughter of the resident counsellor, Russ Hanson.

IN PHOTOS

Left: D. Snell, Sec.-Treas.; A. Fosse, V. Pres.; L. Kirkendorfer, Pres.; H. St. John, Prayer Chmn. Right: On Floor: B. Dudley, B. Reiff, B. Bruce, E. Plankenhorn, D. Anderson. Seated: B. Donovan, L. Kirkendorfer, G. Theissen, D. Kishi, K. Yoshida, H. St. John, D. Miller, R. Hansen, Proctor; A. Fosse. Standing: C. Hayden, J. Wyant, D. Snell, J. Eccles, G. Peterson, B. Paeth. Inset: Russ, Eldora, and Kay Hanson.





Glen Ellison, Resident Counsellor, The "Barns"

Lancaster

Dear Diary,

"You'll be rooming in the barns," the director of dorms said to me. "No it couldn't be," I said to myself. Lancaster sounds so ritzy. It must have everything. And it does: short people, tall people; fat and slim; good cars and heaps; talented and you know what's; bright and dull; engaged and smart ones; (Lancaster mourns the greatest percentage of engagements per annum) and those who eat and those who never stop eating. Oh diary! how utterly fortunate I am to be rooming in such a ritzy dorm with such a well balanced (?) population.

Your truly,
Sad Sack.

Goodsell

Our dorm life is somewhat different from that of Whitworth and Washington Hall in that we are not one big dorm but three small ones. Each section has its own "personality." The "officers quarters" or first section is composed mostly of our Texas friends. The middle section known as "New Delta Delta" is the home of the "two roosters." The "nurses quarters" or third section is the only dorm on campus that can boast of a "red door." In the apartment on the end live our dorm "mother" and "father," namely Mr. and Mrs. Glen Ellison.

Nason

Nason in our estimation is tops. There is none better. The dorm is ideally located—close to the class rooms, dining hall and what is of most importance close to—well maybe eating is most important. The fellows are considerate which is one of the most important factors in dorm life. Our rooms are attractive. We have excellent laundry facilities. We of Nason know we are fortunate and would not trade our rooms for any others.

Dan Cheska, Resident Counsellor, Nason Hall



RAY GOULDIN—President, Goodsell

KEN MOEN—President, Lancaster

RANDY HUCKS—Treasurer, Goodsell

LEO SCOTT—Vice President, Goodsell

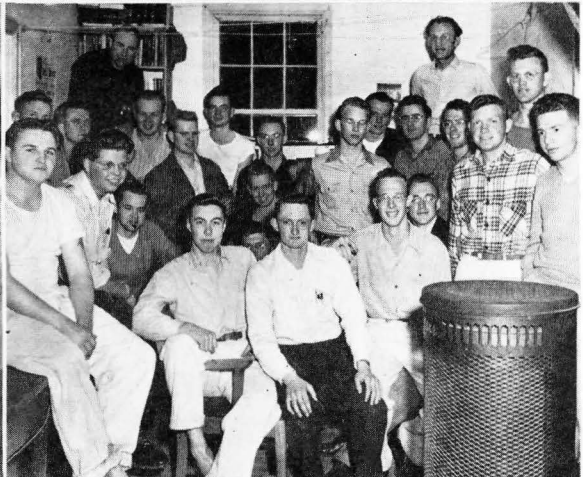
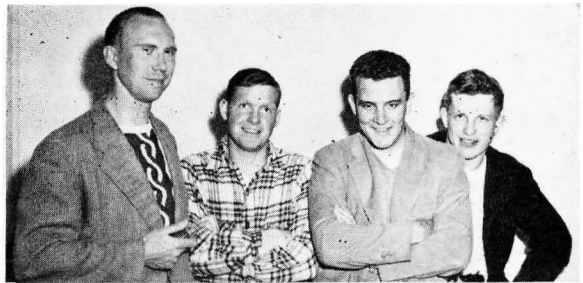

Seated: J. Oliver, D. Smith, B. McGaha, A. Tobert.
 Standing: A. Dochterman, L. Scott, F. Davies, G. Schweitzer, D. Baker, D. Taylor, C. Webb, W. Blair, B. Guthrie, B. Rettke, M. Yocum, D. Bauer, J. Stoner, J. Peterson, B. Cumbie, D. Carr, B. Roach, D. Herendeen, R. Hucks, R. Gouldin.

Seated: D. McFarlane, B. Travis, B. Knight, P. Allen, J. Larsen, D. Olson, G. Kirsch, G. Hanks, G. Smith.
 Standing: E. Mitchell, J. Thome, A. Robbins, D. Bishop, D. Denton, R. Pankey, D. Ingalls, G. Ford, P. Gray, S. McClenny, J. Klienbach, E. Hanks, K. Moen, T. McNeil, G. Clark.

Seated: B. McCord, J. Peasland, D. Johnson, H. Polley, D. Parton, B. Roffler.

Standing: C. Bovee, B. Walton, B. Hiser.



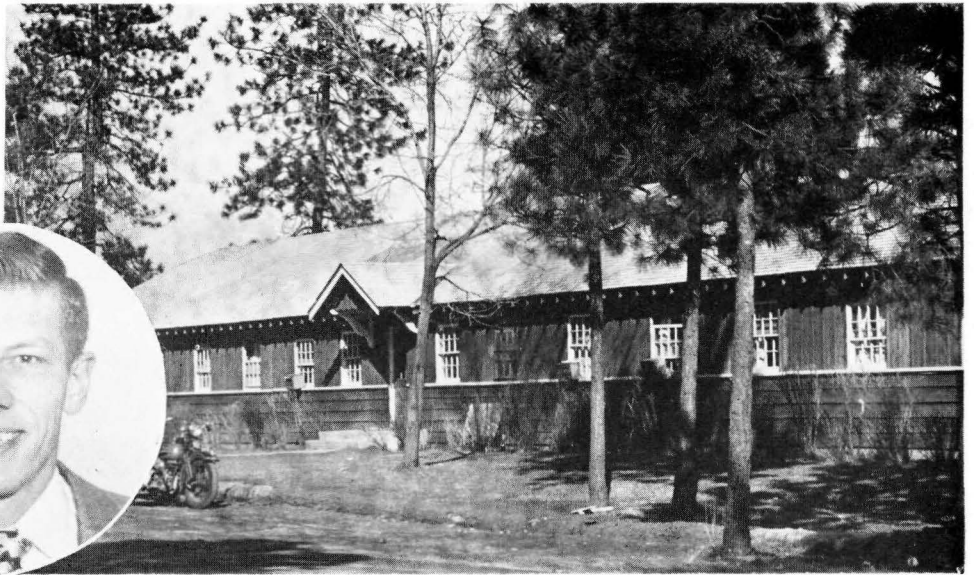
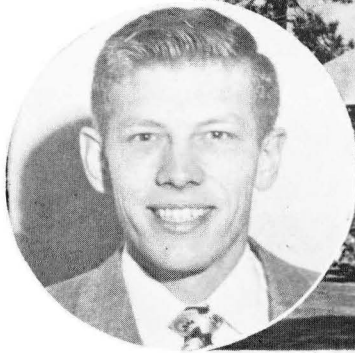

Sam Wall, Resident Counsellor, Whitworth Hall

Whitworth

Throughout the year Whitworth Hall life was characterized by a spirit of friendliness and unity. Much credit for a good year is due to the presence and help of Sam Wall, proctor, and Emily and Cathy. Interest was keen in intramural sports activities—particularly in basketball in which two teams were entered. A dorm party with plenty of food, plus entertainment by local talent was held in the spring quarter.

Spring open house was another scheduled dormitory attraction. Many fellows participated in weekly dorm prayer meetings and felt that they held an important place in dormitory life.

Left: Dwight Johnson, V. Pres.; Larry Henderson, Pres.; Dick Cole, Sec. Right: On Floor: F. Holmes, E. Unruh, E. Stirm. Seated: B. Sauve, K. Turnquist, B. Gwinn, D. Beamer, N. Faber, A. Miller, L. Reibly, R. Claassen, C. Pock. Standing: M. Davis, Dwight Johnson, S. Graham, Dick Cole, D. Devin, Lloyd Henderson, G. Moore, R. Olson, Larry Henderson, A. True, A. Buchholtz, S. Purdy, C. Belt.



Alpha Kappa Chi



A K X Officers

DOUGLASS NEWTON
Treasurer

NORM McDONALD
President

ALENE KANIKEBERG
Secretary

DR. SCHLAUCH
Adviser

BOB FARLEY
Vice-president

GORDON CARLSON
5th Executive

A.K.X. winter chapel featured Rev. T. E. Dorpat and son Norm of St. John's Lutheran Church. The factors needed to succeed in filling our purpose in life was the challenging message.

Student problems in reaching the campus every morning were greatly alleviated by the Transportation Center headed by Marjorie

Collord and Faith Clark in bringing drivers and riders together throughout the various sections of the city.

Pat Douglass, director of the "Chanters," was the man responsible for the musical styling for the A.K.X. presentation "Romance in Rio."

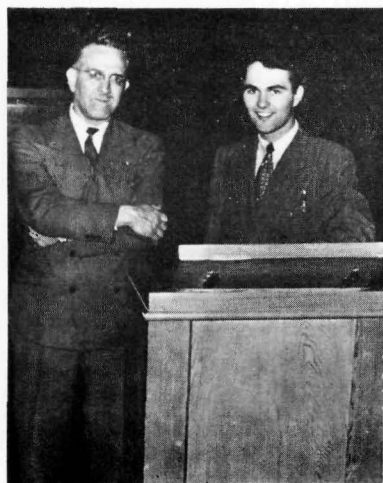

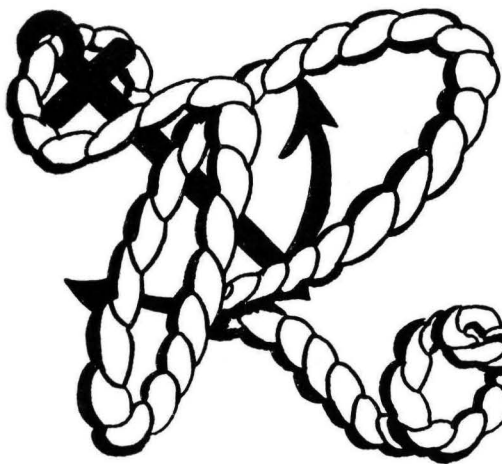

AKX PRESENT



Top—Cast
Right—Chuck Ainley
Betty Montano
Bottom—Clairy Wright



150 students pooled their separate talents and limitless sources of originality to create this year's outstanding student authored and produced musical comedy.

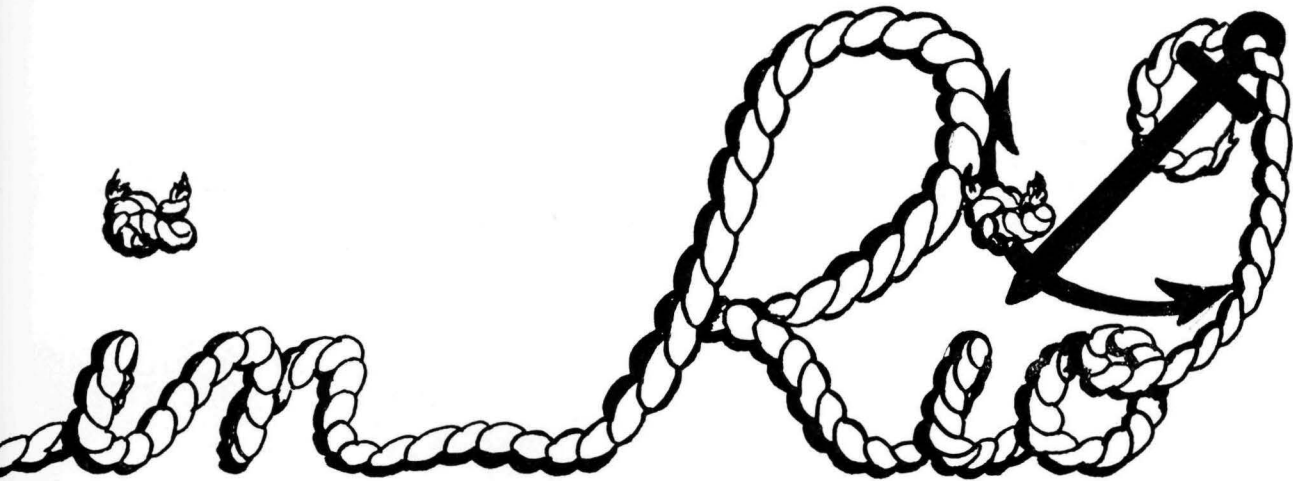

Top: Don Cornish, Dewey Matthews, Brant Elliott, Gordon Petrequin. Right: Calvin Moxley, Al Good. Bottom: Production staff.



Ball and Chain Lane

(MARRIED VETERANS)





Sefelo Council

Standing: C. B. Hartford, treas.; V. Goodale, Ballard pres.; L. Fraser, McMillan pres.; J. Larson, Sefelo rep.; M. Baird, Sefelo rep.
Seated: K. Jacobsen, West. Wing pres.; Miss. Jenkins, adviser; T. Schoesler, pres.; B. Schneidmiller, sec.

Sefelo

Sefelo is composed of all women students living on the campus. Its purpose is to bring the dormitory women students into a closer fellowship with one another. Projects sponsored by Sefelo this year include the following: Christmas candle-light Service, "Stooge Week" for new dormitory girls, Women's Open House, and Heart Sister Week.

Left Upper: Candle-lighting ceremony; Right: Campus Day Breakfast. Left Lower: Heart-Sister Week; Right Lower: McMillan open dorm winners.



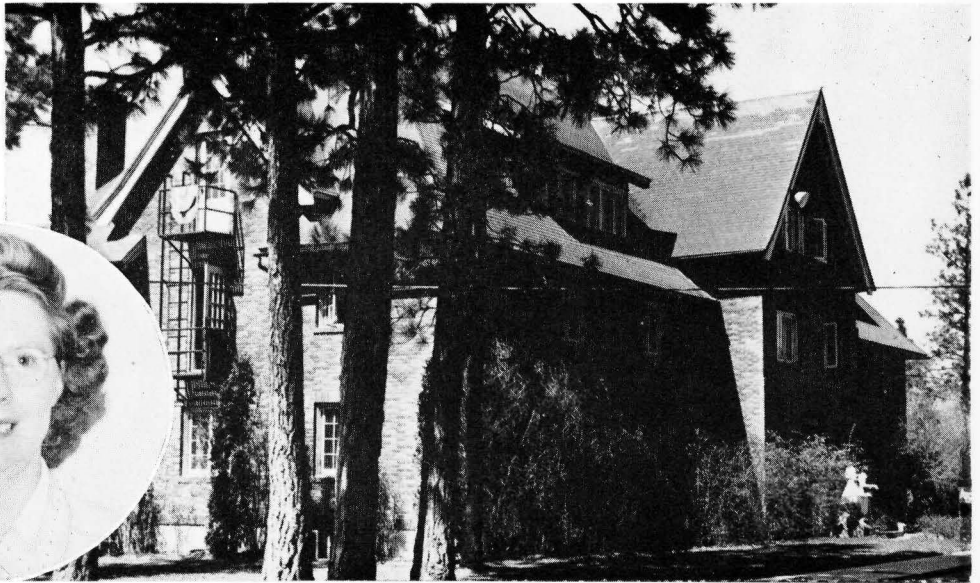

Miss Smith, Resident Counsellor, Ballard Hall

Ballard

"Never a dull moment" best describes Ballard life. The day begins with the melodic jangle of sundry alarm clocks. A short time later the patter of little feet, tripping-not-so-lightly down the stairs, is heard. This is met with dismal groans from those who sacrifice food for sleep. At 8:11 there is "The Charge of The Light Brigade" to 8:10 classes. The day then settles down to the routine of dorm life, penetrated with mad dashes to the telephone. A day in Ballard is not complete until we gather on the stairs for a short time of prayer and fellowship with our Lord and Saviour.

OFFICERS

M. Nelson, Activities Chmn.; A. Oaks, Treas.; V. Goodale, Pres.; J. Larson, Sefelo Rep.

C. E. CHOIR

P. Waddell, B. Catlin, D. Anderson, V. Wilson, S. Blake, M. Anderson, S. Folsom, J. Duran, K. Boyle, M. Esty, B. McMorran, M. Lockridge, P. Hirschel, N. Haye, R. Stephens, E. Culver, A. Oaks, R. Morse, L. Fiddler, F. Anderson, H. Ainley, M. Garcia, B. May, T. Bruce.



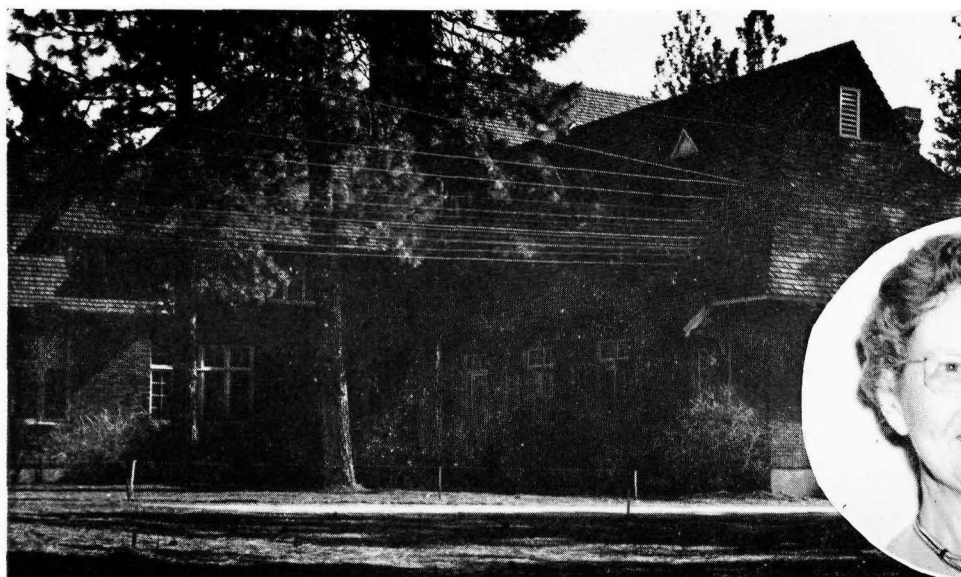

Mrs. Teeter, Resident Counsellor, McMillan Hall

OFFICERS

W. Clark, Social Chmn.; B. Schneidmiller, Sefelo Rep.;
M. Stover, Sec.-Treas.; M. Boch, Pres.

SERENADING

M. Van Patten, T. Spillman, B. Deemy, B. Knott, M. Inman-Kane, B. Scribner, M. Boch, B. Anderson, H. Dunlap, J. Runner, M. Stover, S. Rosenkrantz, N. Cristman, S. Spargo, M. Bussear, E. Buckley, P. Kelly, N. Wall, C. Kendall, A. Williams, M. Scharff, D. Bruner, P. Dole, W. Clark, L. Rundell, B. Schneidmiller, G. Jackson.



McMillan

Dinner over—"I'm going to spend the evening studying," but McMillan again comes to life. "Who's got the funnies?" Some paper-snatcher tore out "Bobby Sox." The girls and their guests in the reception room settle down for quieter discussions, the Gospel team prayer meeting gets under way. "Now's our chance to study, but no, for from upstairs comes a shriek "Who didn't go to dinner?" "The door knobs are all greased." Oh well who wanted to study anyway.

Housemeetings, gab sessions, writing term papers—but most in our memories will be the prayer meetings and our growth in the Lord here at Whitworth this year.





Miss Whitten, Resident Counsellor, Westminster Hall

Westminster

The reception room of Westminster Hall is the center of dorm life. Here one often finds informal groups of fellows and girls talking, reading the newspaper or listening to the radio. Homecoming found the reception room a cabin on a pirate ship. At Christmas the center of interest was a beautiful tree laden with gifts which "Santa" distributed at the annual Christmas party.

Many other events throughout the year made dormitory life varied and interesting, and bound the girls into one big family.

OFFICERS

Seated: J. Trail, V. Pres., Treas.; P. Cosman, Sec.; T. Schoessler, Pres. Standing: A. Gay, Devotions; C. Gray, Devotions; M. Ready, House Ass't.; J. Hiser, Social.

SITTING PRETTY

Front: B. Campbell, M. Harris, B. Montano, J. Tweedie, D. Swanson. Center: C. Oaks, C. Thompson, J. Hannon, L. Kristoffersen, M. Hansen. Back: H. Kristoffersen, P. Ridsdale, L. Kirby, N. Teague, M. Murphey, G. Green.





Mrs. Muse, Resident Counsellor, Westminster Wing

West. Wing

We're the baby of the girls' dorms in size and age, but we're very independent. We're not to be confused with Westminster dorm, our keen rivals in the intramural volleyball competition. West. Wingers captured the championship cup.

We can't boast of a reception room, but we do have a very handy porch.

We're always having a birthday party for some member of our family. And one, big family we are—girls of Angels' Alley and Lucifer's Lane (the lower level) and Mama Muse.

THE BIRDS

Seated: M. Schmatjen, C. Culver, L. Spearman, D. Hill, P. Newton, S. Melrose, D. Harter, F. Eilers, D. Cole, J. Newhouse, H. Belcher, F. Jones, M. Kling. Standing: C. Griffiths, J. Eiseman, J. Tanner, L. Johnson, J. Kerrick, B. Burgan, J. McDonald.

OFFICERS

Front: E. Gray, Past Pres.; B. Krug, Soc. Chmn. Back: C. Hartford, Sefelo Rep.; J. Tanner, Quiet Proctor; K. Jacobsen, Pres.; D. Spalding, Prayer Meet. Chmn.; C. Griffiths, Treas.





OFFICERS

J. LaRose, *treas.*; A. Christensen, *vice pres.*; G. Mahaffey, *pres.*; M. Leavens, *sec.*; L. G. Baker, *fifth exec.*

ASSOCIATED STUDENTS OF WHITWORTH COLLEGE

The governing assembly for the student body was the Student Council. This group consisted of members of the Executive Board plus the president and vice-president of each class and five representatives from the students at large.

Meetings of the Council afforded opportunity for organization representatives and members of the Executive Board to discuss and clarify matters of interpretation, policy and such things

of general interest to the members of the Associated Students of Whitworth College. This Council exercises such appointive or executive powers as are specifically requested by any organization under the A.S.W.C. constitution. One of the major innovations of this year's Council was the setting up of a Student Court to handle disciplinary problems that affected the welfare of the entire Student Body.

STUDENT COUNCIL

Front: J. Mahaffey, L. G. Baker, M. Leavens, A. Christensen;

Back: Prof. Waltz—adviser, A. Good, P. Strawn, D. Carr, J. Leavens, C. Matters, C. Pickert, P. Schilperoort, W. Bekowies.





COUNCIL

H. Kristoffersen, campus chmn.; R. Toevs, soc. chmn.; M. Venn, V. Pres.; J. Runner, Sec.; S. Freeburn, leadership; S. Rosenkranz, Treas.

Associated Women Students

To co-ordinate all women's activities on the campus and to plan and direct a program to unite the women students has been the purpose of the A.W.S., all women's organization, under the leadership of president Dorothy Leavens.

This year the completion of the women's lounge, the Big and Little Sister program, and the annual May Day and Mother's week-end have

been major accomplishments. Other activities which the group sponsored included several teas and parties. Mrs. Carrel advised the group; other officers were vice president, Marian Venn; secretary, Jean Runner; treasurer, Shirley Rosenkranz; leadership chairman, Helen Kristoffersen; publicity chairman, Sue Pace; social chairman, Ruth Toevs.



J. Tweedy, P. Cosman, M. VanPatten chatting over a cup of tiffin.



Queen Colleen 1st

Homecoming



Frosh Bon Fire lights up the inky night.

Emceed by Alum "Bill" Rasco, the Banquet at the Davenport Hotel was the highlight of the weekend. The Hon. Wm. F. Devin, Mayor of Seattle, spoke on "We, the People."

Washington Hall welcomes back the Alums with a display for victory over PLC.



Friday night an all-star cast directed by Professor Waltz presented "Papa Is All."

Royal Court: Front: Attendants Jean Walker, Jeanette Hannon, Mary Lou McKeehan; Back: Princess Jane Williams, Queen Colleen Pickert, Princess Elizabeth Kristoffersen; Standing: Attendants Donna Jean Anderson, Ruth Toevs.

McMillan displays the Banquet theme, "Oriental Odyssey."





Queen Jeanne 1st and King Charles 1st

Snow Frolic



ROYALTY CANDIDATES

Low: C. Stirm, F. McKee, J. Eiseman, C. Pickert.

High: S. Adams, B. Chamness, C. Bovee, K. Turnquist.



Marilyn Olsen broke her leg!



Is the fire warm, girls?

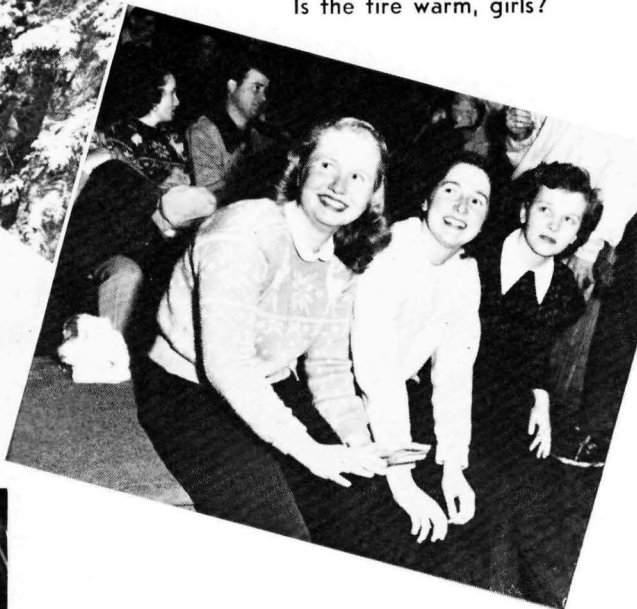

King Chuck topples off his throne!



Queen Helen 2nd

May Day



Student body president Jerry Mahaffey crowning Queen Helen II. Princesses Dot Leavens, Bev. Holmes, Betty Lange; Honor Attendant Joy Taylor; Princesses Marian Venn, Shirley Freeburn, Dorothy Smyth. Crown bearer, John David Anders; flower girl, Susie Wyley; train bearers, Elaine Smith and Cheryl Culverwell.

No May Day would be complete without a May Pole.



The last couples step through the Lilac Ring.

Cast of the spring play — "One Foot in Heaven"



Honoraries



Who's Who

Ten Whitworth Students were listed in the 1949 Who's Who Among Students in American Universities and Colleges. Characteristics of students who are qualified to be listed in the publication are scholarship, leadership and cooperation, general citizenship and indications of promise of future usefulness.

L. G. Baker, Jr., is president of the senior class and belongs to Alpha Psi Omega, Pi Kappa Delta, Phi Alpha, Whitworth players, Philadelphians, debate team, and French club.

Jack LaRose is student body treasurer, president of the Pre-med club, and a member of the German club.

Beverly Holmes served as secretary of the sophomore class and was previous W.A.A. secretary. Beverly is a member of Phi Alpha, the A Cappella Choir, a past radio choir member, and orchestra member.

Lois McConnell was secretary of the student body and a member of forensic teams and the A Cappella Choir. She served as vice president of the Sophomore class.

Barbara Wilson is president of W.A.A. and belongs to the Pirette club and girls' basketball team. She also sings with the A Cappella Choir and radio choir; is C.E. secretary, orchestra

member, has served on the student council and is a member of the German and Ski clubs.

Betty Lange, the homecoming queen of 1947, is a member of Alpha Psi Omega, Pirettes, Phi Alpha and the band. She has won two cups in speech tournaments and has taken lead parts in student dramatic productions.

Dorothy Leavens is president of A.W.S. and a member of the girls' varsity basketball team, Pre-med club and Flying club. Dorothy has been accepted into the Women's Medical college in Philadelphia, Pa.

Irene Clausen, president of the Whitworth branch of the Future Teachers of America, also is secretary of Alpha Kappa Chi, and belongs to Phi Alpha and the Spanish club.

Gerald Mahaffey, a premedic, is student body president and has also served as president of the sophomore class. He has been on the varsity basketball team for four years and is a member of the "W" club, Pre-med and Modern Language clubs. Scholarly, Jerry belongs to Phi Alpha.

Norman Dorpat is president of the Modern Language club, member of the band, student council, and Alpha Kappa Chi. In '47, Norman was an honorary member of Phi Alpha.

Phi Alpha

Seniors comprise the greater majority of Phi Alpha, although juniors may be elected as associate members. Any upper-classman maintaining a 2.5 average in scholastic standing, is eligible for membership. The organization sponsors at least one chapel service each year, honoring those who are active and associate members. Officers include Bill Ainley, president, and Marjorie Collard, secretary and treasurer.



Phi Alpha

E. Sjöberg, Dr. Bibb, N. Gano, L. G. Baker, B. Lange, B. Holmes, K. Jacobsen, W. Reidt, B. Ainley.

Epsilon Kappa

B. Farley, G. Carlson, O. Stratton, Dr. Alder, A. Biggs, S. Pace, G. McLarren, S. Wall, S. Purdy, M. Thompson, R. Davis, D. Leavens, Prof. Legg—Adviser.



Epsilon Kappa

An active organization in the Biology department is Epsilon Kappa, whose purpose is to form an honorary society for students of the biological sciences and thereby to stimulate sound scholarship. It desires to promote interest and encourage investigation in the life sciences.

Officers are: president, Samuel Wall; vice president, Robert E. Farley; secretary, Margaret Thompson; historian, Alfred Biggs.

The organized students have sponsored lectures by prominent men of the scientific field. Motion pictures, relating to all biological sciences, have proved to be educational. Epsilon Kappa has undertaken the project of identification of plants and trees on the campus by their common and scientific names.

I
K



Pirettes

The membership of this honorary group is selected by the Student Council for scholastic and activity ability. These girls represent what Whitworth represents and are always ready to extend a smile and helping hand. Their fellowship is highlighted by the annual "Pirette Breakfast." Miss Marion Jenkins advises the group.



IN PHOTO

Front: E. Gray, C. Griffiths, J. Runner, J. Tanner.

Center: Miss Jenkins—adviser, J. Larson—captain, V. Goodale—2nd Mate, Marj. Unruh—1st Mate, M. Johnson—purser (not pictured).

Back: T. Schoesler, B. Lange, M. Thompson, S. Freeburn, E. Hiskey, C. Gray, D. Spalding, B. Holmes.

A
Φ
Ω



Intercollegiate Knights

The year 1948-49 marked a memorable year in the history of the Whitworth I.K.'s as it was officially initiated into the national organization as the Lookout Chapter. Many services were rendered the college in a variety of ways. Officers for the year were Duke Jim Carlsen, Scribe Bob Rhinehart, Chancellor Dale Parton, Recorder Annie Fosse, Chaplain Ben Fairchild and Expansion Worker Harvey Polley.

IN PHOTO

Seated: A. Fosse, J. Carlsen, B. Fairchild, D. Parton, B. Rhinehart.

Standing, Front: D. Hayes, R. Cole, B. Reiff, B. Dudley, W. Harter, H. Polley, B. Chamness, J. Hardie, Professor Culverwell—Advisor.

Standing, Back: B. Sauve, T. Patten, M. Hodge, J. McConnell.



P
I
R
E
T
T
E
S

Alpha Phi Omega

Newly organized Alpha Phi Omega is a national fraternity composed of college and university men who are or have been affiliated with the Boy Scouts. Under the advisership of the Rev. Harold Penhalurick and Mr. Elson Fischer the group has successfully assembled college men in the fellowship of the Scout Oath and Law, developed friendship, and prompted service to humanity.

IN PHOTO

Front: H. Hunt, D. Allen, H. St. John, G. Lofgren.

Back: M. Harding, Rev. Penhalurick—adviser, J. Brandon.

Alpha Psi Omega

Alpha Psi Omega, national dramatic fraternity, pursued its course this year with Melvin Unruh at its helm as director. LaVern Brassard held the post of sub-director, and Betty Lange took over the duties of secretary-treasurer. Other members of the organization are Vera Fay Wilson and Bill Sauve.

At a formal dinner this spring, those members of Whitworth players who fulfilled requirements of one major role and two minor roles in a major production, or at least five equivalent to this will be initiated into the group.



PI KAPPA DELTA

Seated: Pres. Warren, L. G. Baker—pres., B. Lange—vice pres., P. Strawn—sec-treas, W. Harder—record. sec.
Standing: Rev. Victor McKee, Prof. Roy Mahaffey—installing officer, G. Ellison, Prof. Waltz—adviser, W. Johnson, H. Bekowies.

Pi Kappa Delta

Pi Kappa Delta, honorary forensic society, was introduced on the Whitworth campus with the formal installation of the local chapter of that organization by Professor Roy D. Mahaffey, of Linfield College, McMinnville, Oregon.

Known as the Washington Delta chapter of Pi Kappa Delta, the Whitworth chapter became the seventh to be installed this year. Highly honored in being accorded the privilege of membership in this outstanding forensic hon-

orary, the Whitworth group is one of nine selected to membership out of a total of 47 applicants this year.

The purpose is to stimulate progress in, and promote the interests of inter-collegiate oratory, debate and public speaking. Organized in 1913, Pi Kappa Delta has taken the lead in such ventures as sponsoring national debate questions, district and national forensic tournaments, and in encouraging forensic endeavor in high schools and colleges throughout the country.

Music



A Cappella Choir

The pride of the music department of Whitworth is the A Cappella Choir directed by Professor Wilbur Anders, Music Department head. This choir of 56 voices has entertained throughout the northwest. Besides week-end trips and one-night concerts they have two one week tours in Washington, Idaho, and Montana.

Serving as group officers were Norm Gano, President; George Till, Vice President; Beverly Holmes, Secretary. Hel-muth Bekowies acted as Business Manager.

On its many appearances the choir maintained the Whit-worth tradition by featuring sacred music.

NORM GANO
President

HELMUTH BEKOWIES
Business Manager



PROFESSOR WILBUR ANDERS
Director

IN PHOTO

Front: V. Warren, N. Bantillo, C. Griffiths, E. Lundin, Mary Baird, Margaret Baird, J. Trail, S. Freeburn, J. Winters, Marjorie Unruh, V. Gaiser, C. Weber, P. Love.

Row 2: B. Holmes, J. Zimmerman, J. Taylor, J. Kerrick, R. Toevs, B. Wilson, E. Hiskey, M. Hansen, C. Pickert, V. Goodale, C. Douglass, B. Follet, M. Fritsch, B. Krug.

Row 3: M. Franke, J. Larson, B. Bruce, G. Till, M. Wackerbarth, G. Stout, S. Rottrup, J. Dowdy, L. Raibley, S. Graham, C. Ainley, O. Walburn, M. Venn. Back: D. Hayes, L. Daniels, N. Gano, H. Bekowies, R. Claassen, N. Faber, W. Bekowies, J. McConnell, C. Hayden, R. Snell, J. Carlsen, D. Cornish, D. Wilson, A. Hill.



R A D I O



Chanters

Under the direction of student Pat Douglass, thirty-six men of song, seeking new fields of musical service, formed this independent choral group last fall. These men, accompanied by Les Mayo, have appeared in local churches, and held concert programs in nearby towns, presenting sacred and light secular music. Campus activities in which they have participated include C. E., Chapel, "Romance in Rio" and "Varsity Varieties."



IN PHOTO

P. Douglass—director, S. Elder, N. Buchholtz, B. Donovan, D. Pickering, P. Hewitt, D. Miller, D. Kishi, D. Weaver, J. Thome, J. Slattery, L. Mayo—accompanist, D. Smith, G. Petrequin, J. Oliver, B. Elliot, D. Zicha, Lloyd Henderson, D. Devin, G. Ford, D. Day, B. Rettke, B. Sherwood, S. McClenny, Larry Henderson, H. Wendler, A. Miller, B. Guthrie, S. Purdy, P. Schiller, D. Beamer, B. Paeth. (Not pictured: J. Dewey, D. Gum, W. Richards, D. Cole, D. Olson, K. Warren, E. Hanks, G. Hanks, W. Moore.)

C H A P E L



Radio Choir



Radio Choir is composed of 32 students selected from the other two choral groups. The purpose of the group is for the members to obtain more public singing experience. The Choir is presented on the air weekly, providing the music for the "Whitworth Chapel Hour." Professor Wilbur Anders directs the choristers.

IN PHOTO

Piano, M. Fritch; Organ, J. Larson.
Front: A. Clarke, D. Swanson, V. Warren, J. Winters, B. Follet, C. Weber, E. Hiskey.
Row 2: G. Till, B. Montano, S. Freeburn, Lee Henderson, B. Knott, T. Bruce, B. Rinker, P. Flowers.

Standing: Prof. Anders—Director; Lloyd Henderson, D. Olson, N. Buchholtz, D. Wilson, M. Jennings, Bill Campbell, G. Ford, C. Allen, D. Howell, S. Graham, D. Hayes, B. Sauve, C. Ainley, S. Elder, J. Oliver.



C
H
A
N
T
E
R
S

Chapel Choir



The duty of this musical organization is to present music at the chapel hour when requested to do so. The members who meet twice weekly have had three student directors during the year. They were Don Howell, Jim Dowdy, and Jim Carlsen. The group is composed of Whitworth students interested in group vocalization and at the end of the year tryouts were given by Professor Anders for A Cappella Choir. Interesting projects were included during the year.

IN PHOTO

Front: N. Christman, M. Aeschliman, B. Green, P. Gish, S. Gilson, L. Milner, D. Anderson, N. Wall, P. Waddell, D. Swanson, M. Davis, F. Shires, B. Swank, H. Schneider, R. Morse, S. Evans, M. Bussear, A. Harold, G. Knobel, J. Tanner—accompanist, H. Ainley.

Row 2: J. Newhouse, S. Voorheis, P. Young, L. Gammons, B. Anderson, M. Brock, H. Lee, N. Sykes, M. Nelson, L. Fraser, B. McMorran, S. Folsom, D. Nevin, J. Eiseman, T. Schoesler, J. DuFresne.

Row 3: R. Hanks, D. Griffin, J. Walker, C. Oaks, M. Harris, M. Olson, H. Hendrickson, B. Rinker, E. Culver, E. Olson, N. Tague, D. Olson, G. Ford.

Back: D. Denton, K. Schirmer, N. Buchholtz, B. Elliott, D. Devin, J. Simonton, G. Schweitzer, D. Gum, D. Smith, W. Richards, S. Elder, J. Oliver, A. Tobert, D. Pickering, D. Huntley.

College Band

The college band performed at many chapel services and at the traditional Easter Sunrise Service in Manito Park. May Day was the last annual affair of the year in which the band participated. While the entire band played at football games, the smaller Pep Band under the direction of Jim Carlsen played at all home basketball games.



IN PHOTO

Standing: J. Carlsen, P. Newton, J. Kerrick, M. Murphey. Seated: C. Wright, G. Ahrens, G. Zollman, B. Reiff, C. Abrams, M. Olsen, W. Zeiger, M. Harris, H. Wendler, P. Douglass, F. Broyles, T. Zike, R. Robson, C. Hartford, J. Simonton, G. Schweitzer, T. Hussey, D. Zicha, D. Parton, C. Pankey, W. Moore, P. Gish, L. Kirby, P. Schilperoort, J. Hardie, Prof. Robbins conducting.

O R C H E S T R A

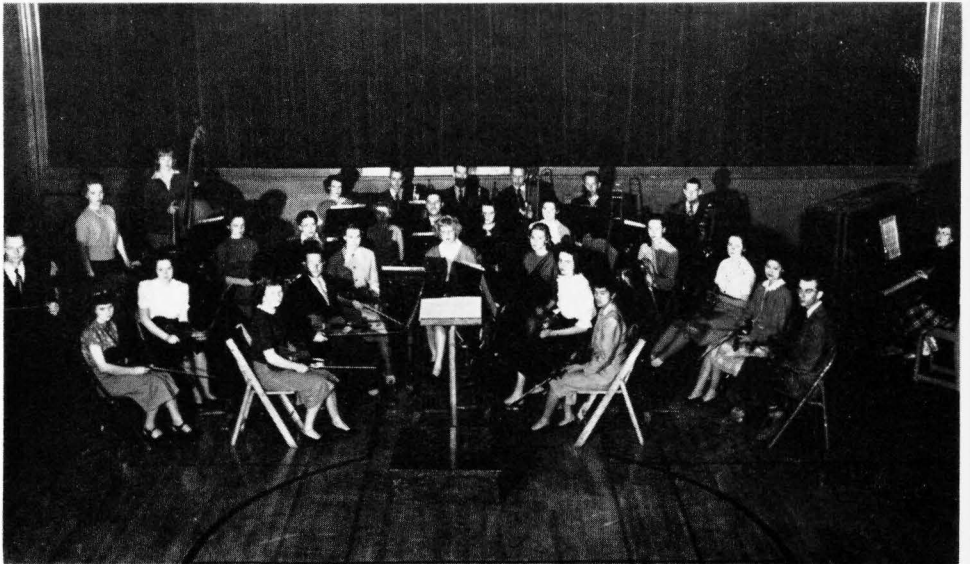

Ensembles

To perform at festivals and smaller occasions, several ensemble groups have been formed from the orchestra. Some of these are a woodwind quartet, brass sextet, trombone trio and string trio.



The brass sextet, organized last fall under the leadership of Mr. Joe Ellsom, had a very successful year. Besides playing for a number of chapel programs, they made many outside appearances, including the Spokane Music Festival. Members in photo: D. Howell, W. Zeiger, D. Parton, C. B. Hartford, E. Zeiger, S. Rottrup.



B A N D

Orchestra



The college orchestra had a full year of music, in that it not only provided experience and musical pleasure, but it was requested to perform at various social functions.

The orchestra accompanied the piano recital of Jean Tanner in her rendition of Mozart's *Concerto*. Besides providing entertainment at dramatic events, the orchestra also accompanied the Choir for the opera *Martha* by Flotow, in concert style in the J. P. Graves auditorium.

IN PHOTO

Standing: Prof. Robbins—Conductor, L. Rundell, and P. Newton. Back: L. Milner, B. Swank, B. McClure, R. Hutchinson, L. Kirby, P. Love, T. Hussey, A. Mercury, S. Rottrup, N. Teague, A. Tobert, M. Magnuson, D. Parton, A. Kanikeberg, V. Grose, Margaret Baird, D. Hori, F. Zimmerman, Front: J. DuFresne, B. Bruce, J. Hendricksen, D. Spalding, H. Hendricksen, D. Harder, N. Bantillo. Marie Miller, Pianist.



E N S E M B L E S

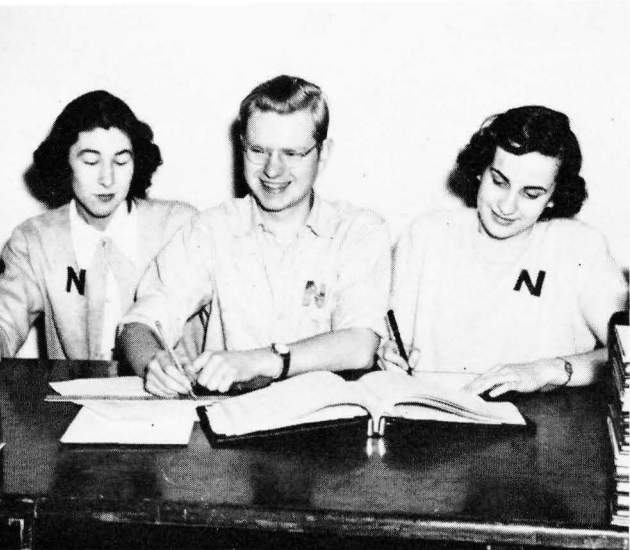

Natsihi "Big Wheels" go over the books, and judging from Dick's happy grin, things must be balancing up nicely. G. Summerson, Observing Editor; D. Denton, Editor-in-chief; J. Beckwith, Business Manager.



"What can you do when there aren't enough chairs?" Here, important Natsihi business is transacted. G. Jackson, typist; B. Sauve, copy editor; R. Morse, Administration Editor.

Natsihi

It's unusual to see these art and photo-happy individuals sitting still. They're pictured in the school's darkroom. R. Davis, photographer; J. Williams, Art Editor; M. Walburn, darkroom; B. Deemy, Photo Editor; H. St. John, compiler.



Left: Prof Gray gives the final O.K. on some layouts, as a group of year-book workers gather 'round. G. Summerson, Classes Editor; Prof. Gray, adviser; S. Evans, J. Thompson, Organizations; F. Davies, dorms.; C. Drake, Activities Editor.

It must be Friday, for the triple-threat powers of the press have that happy "another paper out" look. Prof. Gray, adviser; Bill Sauve, Executive Editor; Rogers Walker, Managing Editor.



The page editors cast critical glances upon their weekly handiwork, and each wonders if "people really read my page." D. Hardesty, Sports page; B. Deemy, Society page; J. Hiser, Editorial page; C. Drake, Front page.

Whitworthian

Jack must be writing a witty feature, judging from the expressions of these reporters. F. Jones, J. Beckwith, J. Wyant, H. St. John, S. Voorheis.

With the weekly deadline drawing nigh, the staff tears its collective hair. Here four scribes relax in a slapstick pose. W. Dawson, Sports; D. Moore, Business Manager; G. Summerson, Ad. Manager; D. Beamer (inverted), Sports.



Clubs



F. Jones, P. Arnolds, L. Rundell, A. Blumhagen, A. Heil, J. Thompson, F. Anderson, D. Finney, E. Wilder, V. Goodale, A. Clarke, Margaret Baird, Dr. Grob—Adviser, G. Kirsch.

French

All present or former students of college French are qualified to be members of this Language Club. The group projects were directed by president Shirley Freeburn, vice-president Frances Anderson, and secretary-treasurer Marie Inman-Kane; and consisted of a Christmas party and a Club picnic. These students were advised by Dr. Ruth Grob, Language instructor.

German

This club, created to foster an interest in German culture, is composed of present or former members of college German classes. Dr. Grob, language teacher, advised the students in their meetings and projects which consisted of a Christmas play and a picnic.

President John Scottford directed the group with the aid of his officers, vice-president Wes Blair, and secretary-treasurer Nancy Hughes.

J. Duran, J. Waugh, R. Klefstad, N. Hughes, L. Kirkendorfer, D. Newton, J. Scottford, J. Eiseman, J. LaRose, C. Bovee, J. Blair, Dr. Grob—Advisor; G. Mueller, D. Hayes, G. Bricka, B. Wilson, R. Peters, K. Jacobsen, B. Rettke.





UNA FIESTA

Seated: B. Schneidmiller, M. Bussear, E. Buckley, B. Krug, B. Montano, J. Cosman, M. Harris, a visitor.

Standing: J. Wyant, W. Lage—sec.; Mrs. Baker—adviser, H. Polley, N. Kimball—vice pres., D. Denton, M. Stover, R. Morse, A. Frazier, D. Cole, S. Bosworth, N. Cameron, R. Gouldin—pres., T. Brown, M. Stephens, a visitor, J. Thoma, D. Johnson—treas., A. Biggs, H. Mewhinney, T. McGill, J. Hiser, D. McFarlane, B. Deemy, L. Mayo, two visitors.

Spanish Club

All students of Spanish are eligible to be members of the Spanish Club, one of the interesting foreign language clubs on campus.

This active club presents for its members one fiesta each quarter. These celebrations are presented in true Spanish fashion with the students participating in plays and other forms of entertainment.

The adviser of the club, Mrs. Lillah Baker, was a missionary in Mexico for eighteen years prior to her arrival at Whitworth.

CAST OF "LA REJA"

Seated: J. Taylor, M. Bussear, B. Montano.

Standing: J. Wyant, D. Johnson, D. Marshall, D. Denton, C. Brothers, J. Shand.





FLYING

Standing: D. Vander Meer, V. Wilson, Mrs. Tuma, Mrs. Galloway, D. Miller, P. Herschel, R. Stevens, Mrs. Wilson, N. Johnson, L. Anderson, Prof. Wilson—Adviser, L. Ellis, D. Horwege, B. Paeth, G. Schweitzer, D. Johnson, D. Parton, M. Leavens, L. Raibley, D. Leavens, D. Herendeen, Mrs. Meyers, S. Meyers, R. Meyers.

Sitting: B. Notson, R. Tuma, N. Galloway, D. Moran, Mr. Burton, C. Bovee, P. Bridge, J. Hardie, W. Drysdale, L. Kirkendorfer, S. Bosworth, P. Cosman, K. Moen.



SKIING

Front: L. Kirkendorfer, A. Harold, B. Chamness, N. Hughes, B. Gwinn, F. Clemans.

Row 2: A. Miller, M. Hansen, M. Bock, M. Murphy, L. Kirby, B. Anderson, M. Stover, H. Dunlap.
Row 3: D. Herendeen, G. Taylor, R. Wimpy, A. Williams, C. Strim, M. Prentice, F. Jones, S. Bosworth.

Row 4: H. St. John, B. Donovan, L. Mayo, S. Lewis, W. Clark, R. Gouldin, G. Peterson, J. Moe, J. Williams. Back: D. Cole, G. Petrequin, D. Weaver, D. Devin, G. Jackson, D. Johnson, D. Denton, O. Stratton.

Ski Club

In its second successful year the Ski Club sponsored the all-school "Snow Frolic" as well as weekly ski trips to Mt. Spokane.

The "Frolic" has been designated as an annual event for the winter season. Ski enthusiasts were provided skis, poles, and boots for rental. At Mt. Spokane, helpful instruction was given by professionals to all beginners. The day of the festive event, classes were dismissed, and the campus became deserted as students departed for the event.

The "Snow Frolic" was considered successful because those attending were satisfied with the activities and no serious accidents were met on the mountain. Those assisting the Ski Club president plan the event were Floyd Clemans, Ann Harold, Bill Gwinn, Nancy Hughes, Les Kirkendorfer and Orin Stratton.

Approximately eighty participants composed the Ski Club up to and including January. The officers are: president, Bob Chamness; secretary, Ann Harold; vice president, Floyd Clemans and treasurer, Bill Gwinn. Bruce McCullough advised the group.

Flying Club

Under the leadership of president Bob Notson, the Flying Club soared to new heights this year in its efforts to train pilots. Among members logging in flying time were Lowell Anderson, Don Miller, and Will Drysdale.

Flying gospel teams, successful in the previous year, were recommended for Christian aviation at more reduced costs. Newton Galloway, who donates instructor service to all campus students, has had previous service in various types of aircraft.

The Flying Club is not for the benefit of gospel teams alone, but is also for the benefit of students who desire to take advantage of free instruction while they learn to fly. The twenty-five active members are advised by Professor Wilson. Vice president is Jim Hardy, and secretary-treasurer, Les Kirkendorfer.

Whitworth Players

Whitworth players is the drama club on campus. Its purpose is to develop the individual through his participation in the dramatic activities of the club; to offer an opportunity for students to work together in a common cause; to broaden the cultural interests of the members; and to furnish entertainment on a college level for the student body and the community.

This year Whitworth Players sponsored the Homecoming play, "Papa Is All"; the spring play, "One Foot in Heaven," and various other one-act plays.

A new committee called the Entertainment Bureau was formed, with Holland St. John as chairman. It is the business of this committee to have on file, all available entertainment of students which can be drawn upon for campus or town entertainment.

Prof. V. J. Bachman is adviser of the dramatic club and the officers are: L. G. Baker, president; Bev McMorran, vice president; Virginia Gaiser, secretary; Donna Anderson, treasurer.



PLAYERS

Seated: L. Milner, N. Wall, W. Clarke, B. Follet.
On Bench: Mary Baird, V. Gaiser, J. Winters, B. McMorran.

Standing: B. Sauve, D. Anderson, K. Wycoff, P. Dole, G. Schweitzer, J. Hiser, Beckwith, J. Leavers, H. St. John.

Writers Club

To stimulate creative writing interests and provide constructive criticism for literary efforts of students is the purpose of this organization. The group meets one evening a month, on the campus or in the home of one of the members for an informal discussion group, at which time each member reads some of his own efforts, and other members evaluate and criticize them. The remainder of the evening is spent in discussing writing arts, and reading pertinent material, after which the traditional coffee pot is put to use.

Leading the fourteen members are: Janet Hiser, president; Joan Beckwith, vice-president; Suzie Voorheis, secretary-treasurer. The goal of the club is the publication of student's literary efforts in the Spring, and the highlight of the year is the Writer's Banquet in April. Mr. and Mrs. A. O. Gray are advisers.

WRITERS

Front: B. Sauve, B. Deemy, P. Douglass, S. Evans.

Back: Professor Gray—adviser, J. Beckwith, J. Hiser, W. Lage, S. Voorheis.



Pre-Engineering Club

Pre-engineers of this club are composed of majors in engineering, physics, chemistry and mathematics. Information of local engineering projects within the Spokane vicinity, and general knowledge of the existing problems of engineering, are related first-hand to the club.

Field trips were provided to observe local industry. Various speakers of Spokane presented information concerning engineering problems in business, to provide a better concept for members. The club has directed chapel service. It provides an all-college field trip, in which the pre-engineers invite interested students to take part in their field trip to Grand Coulee Dam.

IN PHOTO

Seated: M. Hulin, V. Pres.; V. Grose, Sec.-Treas.; P. Vinther, Pres. Standing: R. Brugge, J. Bodine, H. Wimpy, L. Starr, N. Gallaway, Prof. Wilson—Adviser.

Future Teachers of America

The Whitworth chapter of the Future Teachers of America is affiliated with the National Education Association and the Washington State Education Association.

The purpose of this organization is threefold: (1) to promote and further interest in the teaching profession, (2) to provide opportunities for acquiring information pertaining to the teaching profession, and (3) to develop a professional spirit on the part of students preparing to teach.

Throughout the year, F.T.A. has sponsored special speakers, presented a series of teacher-education films, and have accumulated a library for their chapter.

Officers of FTA were: Irene Clausen, president; Howard Mitchell, vice president; Maryon White, secretary; Earl Mortlock, treasurer; Phil Strawn, reporter; and Lillian Stokes, librarian.

IN PHOTO

Front: T. Schoesler, M. Collord, E. Mortlock, I. Clausen, M. White, M. Bussear, S. Freeburn, J. Shand. Center: D. Holmes, J. Thoma, E. Hiskey, D. McCrea, N. McDonald, M. Prentice, D. Vander Meer, P. Strawn, R. Hansen.

Back: B. Farley, N. Haye, J. Duran, W. Reidt, G. Peterson, W. Conners, R. Roestel, S. Tague, B. Roffler.

International Relations Club

Whitworth International Relations Club was reorganized this year, to hold an evening round-table discussion on timely issues each month. The first meeting was held March 31 with a similar club at E.W.C.E. Discussion topic was the "North Atlantic Alliance." The first speaker on our campus, sponsored by the W.I.R.C., was Prof. Frank G. Williston, University of Washington Forum speaker, who addressed several groups on campus. His topics were, "What Makes The Russians Act That Way?" and "American Far Eastern Policy." Marlys Prentice is chairman and Prof. Albert H. Culverwell is club adviser.

IN PHOTO

Seated: J. Hiser, F. Jones, M. Prentice, B. Deemy, O. Walburn. Standing: Prof. Culverwell—adviser, P. Strawn, M. Walburn, J. Wyant, N. McDonald.

Pre-Med.

The active membership of this organization includes fifty-four Pre-Medical, Pre-Dental, and Pre-Technician students who have joined forces to advise, assist, and promote interest among students of premedical curriculum.

This club has sponsored various authorities of the medical profession to speak on campus before club members, and at social affairs, concerning different subjects of information and interest to students planning to enter the medical field.

The winter waffle feed has almost become an annual affair of tradition. Each year students and guests attend. Coinciding with the previous years' activity of a picnic, the club held its second picnic at a nearby lake.

Students who have had interviews, those applying for medical school, and those accepted, offer their informational experience and guidance to club members interested in becoming candidates for entrance into medical schools throughout the country.

Dr. H. E. Alder is the club adviser and officers are president, Gordon Carlson; vice president, Ron Davis; secretary-treasurer, Anna Bogdan.

IN PHOTO

Upper: B. Unti, J. Kleinbach, T. Keenan, J. Unti, F. Gwaizda, J. Tanner, E. Wall, S. Purdy, S. Wall, M. Garcia, M. Thompson, E. Zeiger, J. Sherwood, A. Bogdan, L. Ellis, O. Dean, S. Blake, M. Bogdan, D. Devin. Lower: M. Neilson, Dr. Alder, R. Davis, G. Kirsch, J. LaRose, Mrs. Alder, M. Venn, J. Mahaffey, P. Bridge, R. Klefstad, Prof. Legg, V. A. Mahaffey.



IN PHOTO

Upper: M. Esty, C. Kendall, B. Knott, B. Roduner, A. Williams, B. Green, F. Anderson, P. Cosman, S. Day, D. Cole, M. Johnson, E. Garner. Lower: M. Scharff, C. Oakes, J. Cosman, E. Buckley, A. Kanikeberg, H. Lee, M. Brock, B. Anderson, H. Ainley, Miss Boppell—Adviser; B. Gwinn, L. Milner, S. Gilson, J. McDonald.

Alpha Beta

Through social life, speakers, and projects, Alpha Beta has encouraged intelligent study of the problems of home making. This group of thirty-five home economics students supported the silver survey on campus last fall and made the drapes for the student union room. Among other activities undertaken by the group were: parties; a field trip through the Centennial Flouring mills, where the members witnessed baking demonstrations; and decorating the clothing lab in the basement of the Fine Arts building, consisting of painting and installing curtains. Climax of the year occurred when Alpha Beta had its annual formal banquet. The program featured a speech by a foreign student attending Washington State College. All senior women, at this time, became formal members of the American Home Economics association. Committee chairmen for the banquet were: entertainment, Phyllis Cosman; invitations, Kathleen Kendall; tickets, Alice Williams; program, Evelyn Garner, Jackie Cosman; flowers, Eunice Buckley and Barbara Knott.

Miss Mary Boppell advised the club which was directed by president Marilyn Esty; vice president Phyllis Cosman; secretary, Beth Roduner; treasurer, Alice Williams; reporter, Shirley Day; and sergeant-at-arms Doris Cole.

Christian Activites



COUNCIL

N. McDonald, D. Patterson, B. Fraser, C. Pickert, L. Taylor, E. Gray, Dr. Mark Koehler, B. Farley, C. Shindler—Chairman.

Christian Activities Council

The purpose of this council is to unite all Christian activities on the campus, to bring about Christian fellowship, and to act as an overall committee for the spiritual guidance of Whitworth students. The council is composed of the presidents and vice presidents of the various religious organizations and Alpha Kappa Chi, and has Dr. Mark Koehler as its adviser.

Tiffany Church School

To serve both the college and the community with regular Sunday Church School services is the purpose of the Whitworth College-Community college age Sunday church school class. Advised by Miss Evelyn Smith, member of the college Bible department, this group holds meetings each week in the Tiffany Memorial Chapel which is located on campus.

CHURCH SCHOOL OFFICERS

Miss Smith—adviser, L. Mayo, E. Olson, P. Hewitt, B. Kelmer, W. Lage.



OFFICERS

Seated: M. Ready—program, L. Scott—missions, Miss Whitten—adviser, M. Schmatjen—program.

Standing: D. Patterson—vice pres., D. Cole—pre-prayer, L. Taylor—pres., B. Dudley—music, L. Weyrick—social, Prof. Carlson—adviser, A. Good—publicity, Larry Henderson—services, A. Robbins—treas. Not pictured: B. Schneidmiller—sec., T. Patton—publicity.



Christian Endeavor

Christian Endeavor is a campus organization which provides spiritual enrichment for all students. Sunday evening services are held in Tiffany Memorial Chapel and mid-week services in the Speech Auditorium. Occasionally a sing-spiration and fellowship hour are held in the commons following the mid-week service. The group also sponsors several other social events throughout the year.

A number of outstanding speakers were presented throughout the year. These included: President Forrester of Westmont College, Rev.

Jim Rayburn, Rev. Newhouse, Missionary to Africa and Dr. L. K. Anderson of the Board of Foreign Missions.

Special meetings were held at Christmas and Easter time. The closing meeting of the year was a candle-light communion service.

As the missionary project for the year it was decided to send two hundred dollars to Germany for the purpose of starting a fund to build a church which was demolished during the war. The remainder of the money was a gift to the Blumhagens, appointed missionaries to Africa.

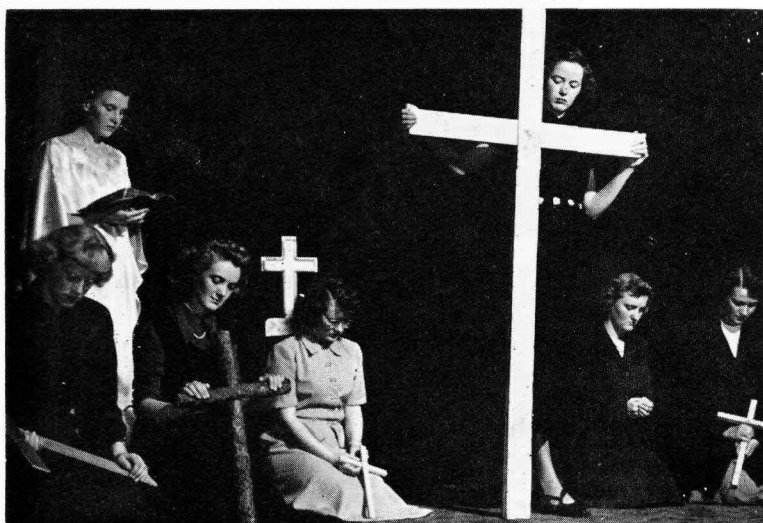

Easter Pageant
"Challenge of the Cross"

Life Service



On Floor: F. Shires, B. Campbell, B. Anderson, H. Lee, M. Prentice, F. Jones. Seated: J. Tweedy, A. Gay, M. Ready, M. Schmatjen, D. Hori, S. James, O. Walburn, Miss Smith—Adviser. Standing: B. Schmatjen, B. Burdin, J. Walker, C. Richardson, B. Krug.

Weekly Bible study in the Women's lounge

Life Service is an organization composed of college women planning to enter full-time Christian service. The group meets twice a month for a program. Church leaders speak to the group on the problems and privileges of Christian service. Among the speakers of the year were Miss Nance, speaking on the Will of God, Mary Chaffee, who spoke on China, and Mrs. Baugh on Youth Home Missions.

Besides chapel meetings, the group meets for Bible study. This year they studied the book of James.



Philadelphians



Sitting: D. Smith, P. Schiller, B. Ainley, S. Lewis, L. Mayo, D. Griffin, D. Beamer, J. Oliver, P. Parker, L. DeGenner.
 Standing: E. Gentile, D. Ingalls, H. Young, J. Tribel, B. Fairchild, S. McClenny, A. True, D. Anderson, K. Moen, B. Dudley, B. Gwinn, B. Davis, D. Allen, K. Gamble, G. Kirsch, B. Fraser, W. Newton, D. Denton, A. Fosse, R. Hanks.

Daily morning Prayer Meeting in the Philadelphian Chapel



The Philadelphians are a group of men planning to enter full-time Christian service. They are organized for the purpose of fellowship and discussion of problems involved in church vocations. The organization brings outstanding church leaders to their group to speak on the nature and problems of Christian service.

During the spring quarter the club sponsored a theological seminar under the instruction of Prof. Yates and Dr. Grob. Gospel team work is another project of the club.

Brainerd Fraser is president, Charles Schindler, vice-president, Dick Terry, social chairman; Arnold Fosse, meeting chairman; Scotty McClenny, building chairman, and Willis Newton, treasurer. Bob Dudley is secretary, and Herb Young, missionary chairman. Dr. Mark Koehler is the adviser.

Spiritual Emphasis Week



Above: Song leader, Helmuth Bekowies, and a typical evening meeting. Right: Dr. C. Vin White, Speaker.

"Man's Disorder — God's Design" was the topic for this year's Spiritual Emphasis Week, held February 13 through 18. Dr. C. Vin White, pastor of the First Presbyterian Church, Lincoln, Nebraska was leader for the week. Having served seven years as Dean of Presbyterian Theological Seminary, Dubuque, Iowa, and having been an adviser for the National Council Westminster Fellowship, Dr. White's background give him a rich source from which to draw his messages. Dr. White has directed spiritual emphasis weeks on various other campuses throughout the country.

President Warren opened the week on Sunday evening with a message, "Life's Sure Foundation." About the people who build the superstructure of their lives on a firm Foundation, Dr. Warren said, "There's something about them that wins and challenges."

Dr. White brought ten messages to the student body in addition to a message for the town club given at a waffle supper in the Knox Presbyterian Church.



On prayer he said, "No man is so experienced that he cannot kneel down in prayer. No man is so learned that he cannot have the vocabulary for prayer. Don't cuddle any question in your heart because you think it will embarrass God." On transformation Dr. White said, "Christianity takes us as we are and makes us to become."

Saying that, "We don't have to be as we are," Dr. White explained, "The parable of the

talents indicates four facts basic to life. In the first place, each of us has vested in ourselves a Divine investment. Secondly, we are created with inequality. Next, the less talent we have, the more effort required to yield fruit. And last, judgment from the Divine throne is on the basis of productivity."

"The views of a Christian presuppose a proper perspective," Dr. White said, "and this perspective involves two elements—a long look and a shorter look at life."

The topic for one message was "That One Thing You Have That Jesus Wants." He ex-

plained, "Each of us has an atmosphere which is personally and singularly our own. This is our representative quality. Each of us stands for something whether we like it or not." Dr. White challenged the group to surrender this "representative quality" by saying, "God is King of all and each."

Spiritual Emphasis Week comes immediately after mid-term of the winter quarter, which marks the middle of the year. It is devoted to spiritual enrichment through Christ. Events of this week manifest the ideals for which Whitworth stands.

Missions Fellowship

The purpose of Missions Fellowship, which was organized last spring, is to present a challenge of missions in an organized manner and to prepare students for future Christian service.

As a coordinator of each mission society of the four Christian organizations on campus, this group, led by Lee Raibley, directs activities which include an hour-mission program each Sunday morning, mission gospel teams, mission prayer bands, and a mission table in the Library.

Working with the general chairman are Lois Scott, Helen Schneider, Herbert Young, and Dick Terry, who are representatives from the Christian Endeavor, Life Service, Philadelphians, and Alpha Kappa Chi, and the Christian Activities Council.

Mission Chairmen

H. Young, Phil.; H. Schneider, Life Service; L. Scott, C.E.; L. Reibley, chairman.

Prayer Band Leaders

G. Kirsch, home; S. James, China; M. Garcia, India; E. Plaster, Islands of the Sea.



Women's Conference

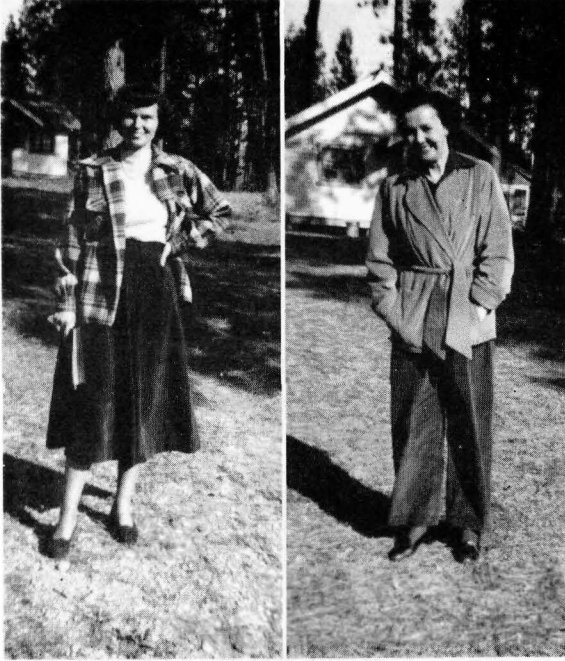

In the opening days of school Whitworth women had a retreat at Deer Lake. Away from studies and the many activities of campus life, the girls had an opportunity to secure a new perspective of life and to consider their ambitions in the light of the Lord's will. Under the leadership of Miss Francis Gray and Mrs. David Weyerhauser the group explored the theme, "What Would Jesus Do—In Family Life? In Educational Life? In Occupational Life? and Spiritual Life?" The challenge "What Would Jesus do with my life?" was also presented.

The theme song "What Would Jesus Do?" was written by Laurel Fraser.

The theme verse was I Peter 3:2, "For even hereunto were ye called: because Christ also suffered for us, leaving us an example, that ye should follow in His Steps."

Principal Speakers

Mrs. C. Davis (Annette) Weyerhauser, Tacoma; Miss Frances Gray, Sec. of Board of Foreign Missions.

"What Would Jesus Do?"

All aboard for . . .

. . . Pine low Park at Deer Lake

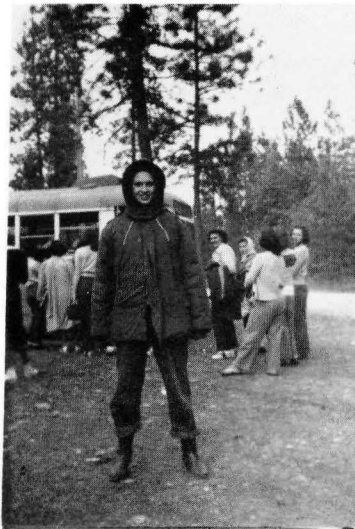

Men's Conference

During May 6, 7, and 8, the Men's Conference was held at Deer Lake. Sponsored by the "W" club, the conference was attended by over 150 men. Conference speakers, the Rev. James Rayburn, prominent in the Young Life movement, Dr. Mark Koehler, the Rev. Cliff Chaffee, and the Rev. Douglas Cederleaf, spoke on the theme, "Practical Christian Living."

General chairman Sam Tague, president of the "W" club, was assisted by Dick Carr, program; Nick Faber, promotion; Bob Rettke, publicity; Ken Turnquist, recreation; Tom Patten, food; Larry Henderson, housing; and Mrs. Ruby Stoltz, who was the conference cook.

Good food, interesting meetings, and a devotional fireside highlighted the activities. During the day fishing, swimming, softball games, hiking and boating helped the men keep entertained.



Principal Speaker

Rev. Jim Rayburn, national president Young Life Movement, Colorado Springs, Colorado.

"Practical Christian Living"

Get that face clean!

Pondering at Pinelaw.





Athletics



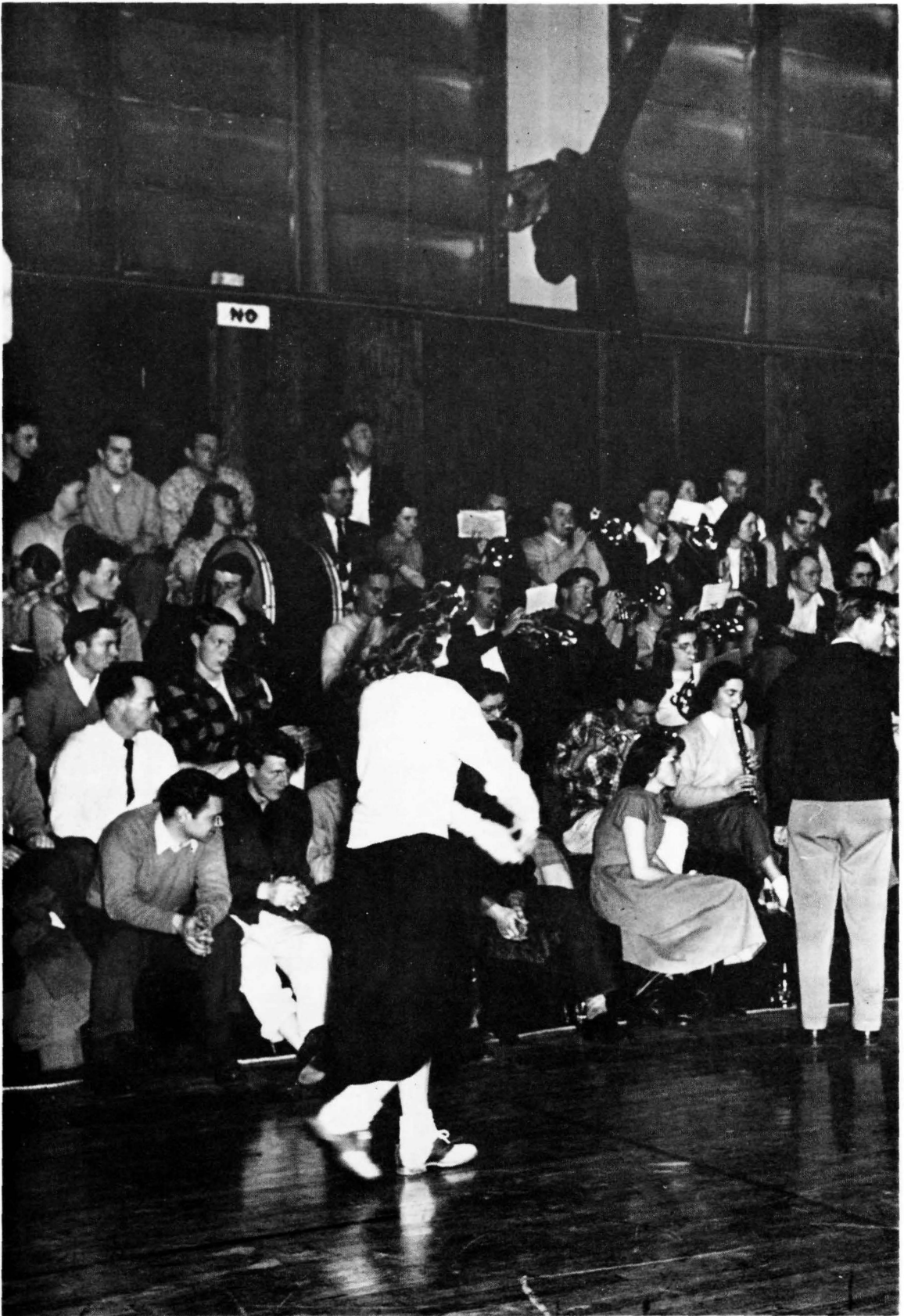

FOOTBALL



With Aron Rempel handling the coaching reins in his first turn as Pirate head football mentor, Whitworth college enjoyed its most successful post-war gridiron season in racking up four wins and a tie in nine starts.

Rempel, who was Buc line coach last year, called for opening practice the first week of September. Only 13 lettermen from the 1947 squad were on hand for the beginning workouts, but a number of freshmen and transfer players gave Rempel the makings of a well balanced team.

Athletic Director Jerry Stannard, last year's grid head, assisted Rempel in the coaching department. Stannard, who was a big factor in procuring the players for the 1947 squad, which was known as "the team that Jerry built," saw lettermen from his last year's crew form the nucleus of Rempel's 1948 eleven.

For every game last fall the Whits had a secret weapon in their "twelfth" man, Al Wylder. "Silent Al," popular Buc trainer, spent many hours in the training room giving players rub-downs and heat treatments, and nursing their aches and bruises in keeping the Pirate eleven in the best physical condition.

Credit goes to Ray Olson, team manager, who cared for the Pirates' field gear. The neatness of a well-kept equipment room exemplified "Ole's" motto, "a place for everything and everything in its place."



Coach ARON REMPEL
RAY OLSON
Manager



AL WYLDER
Trainer

1948 PIRATES



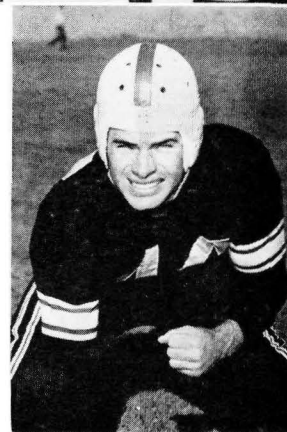
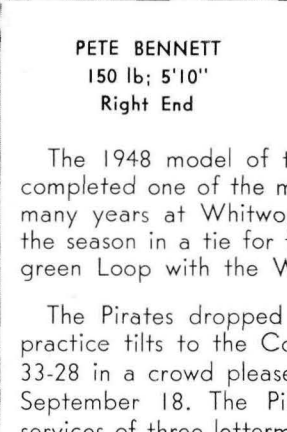
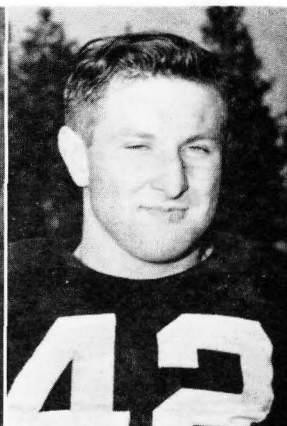
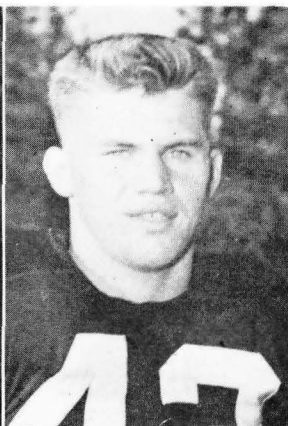
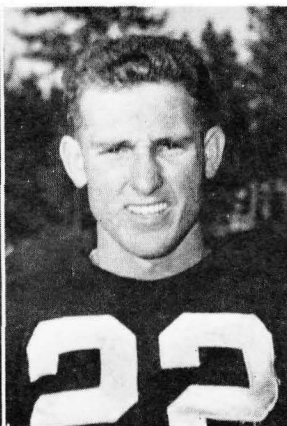
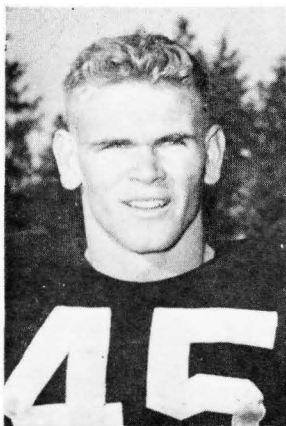

SAM ADAMS
180 lb; 6'2"
End

CECIL TELECKY
175 lb; 5'10"
End

PETE BENNETT
150 lb; 5'10"
Right End

DWIGHT JOHNSON
170 lb; 6'0"
End

DON ZICHA
200 lb; 6'2"
Center

KENNEY GAMBLE
180 lb; 5'11"
Guard

The 1948 model of the Pirate Grid machine completed one of the most successful seasons in many years at Whitworth. The Pirates finished the season in a tie for fourth place in the Evergreen Loop with the Wildcats of Central.

The Pirates dropped the first of their three practice tilts to the College of Idaho Coyotes 33-28 in a crowd pleaser at Caldwell, Idaho on September 18. The Pirates were without the services of three lettermen in this tilt, Kohlstadt, Jones, and Tucker.

The Whitworth Pirates knocked the North Idaho Loggers all over Ferris Field and came out on the long end of a 47-6 count. The Pirates unleashed a powerful scoring punch that Whit-

worth fans had not seen in the history of the school. The Pirates held the Loggers to no first downs for 55 minutes. The Loggers lone tally came in the last three minutes. The Whits touchdown parade netted seven T.D.'s of which Tucker tallied three, Cruzen two, Telecky one on an aerial tossed by Bennett, and Pomeroy one on a blocked kick by Lenten in the Logger end zone. Five of the seven conversions split the uprights which gave Cruzen an early season average of 11 of 13 attempts.

In the last practice session before conference tilts the Pirates downed the Missionaries of Whitman 14-6. Trailing by six points going into the third quarter Faber recovered a Whitman fumble and in two plays Tucker scampered 22 yards for the Pirates first touchdown. Cruzen converted to make the count 7-6 in favor of the Pirates. Midway in the fourth period the Pirates took over on downs on their own 40 and sparked by Elias the Pirates drove to the three yard

marker. Tucker again scored and Cruzen converted to wind up the scoring with the Whitworth lads leading 14-6. This gave the Pirates a record of two wins and one loss in practice sessions.

The Pirates dropped their league opener to the Loggers of C. P. S. 14-0. Early in the second period of the game the Loggers scored on a break. Later in the second period the Pirates made their strongest threat of the game when Kretz on his own 36 dropped back and flipped a long pass to Adams, who snagged it on the C.P.S. 22 and ran to the seven before being stopped. On a series of line plays and a jump pass the ball was worked down to the one and the Loggers held and took over on downs. The Pirates were strong in the third quarter as they dominated play but couldn't muster a real scoring drive. Early in the final stanza the Loggers intercepted a Pirate aerial and raced 55 yards for their final tally.



TUCKER (33) rolled 93 yards vs. E.W.C. behind blocking by HOFF (46) and KRETZ (31).

HOWARD FROMAN
195 lb; 5'11"
Guard



in action:

JACOB REIDT
180 lb; 6'0"
Quarter Back

BULL DURHAM
205 lb; 6'3"
Tackle

On Saturday, October 16, the Pirates invaded the home grounds of Eastern's Savages and dropped a thrilling game to the Savages 14-13. The Pirates matched the highly favored Savs in the touchdown department but were unable to split the uprights for that crucial extra point. The heavy Savs wasted no time in bullying their way to an early score on a 65 yard mark after taking the kickoff. In the second period the Pirates were deep in their own territory when Tucker took the ball and, thanks to a couple of timely blocks, he was on his way for a 93 yard gallop for a touchdown. The Savages tallied only one more as the Pirate defense always dug in when deep in the goal post shadows. The last Whit score came on an aerial from Kretz to Adams good for 57 yards and six points. This game was the second time in 24 years that the Pirates have scored on the Savages. In 1941, Bruce McCullough, present public relations director, made the only other score in the long touchdown draught.

The Pirates broke into the win column in league play by dumping Western 12-6 at Ferris Field, October 23. The Pirates, unable to make much through Western's heavy line, took to the air and scored their first tally on that great combination of Kretz to Adams early in the second quarter. The Vikings made their lone tally in the third period when the ball was moved close to the goal line on a series of penalties. Davis intercepted two forwards in sparking the brilliant Pirate pass defense. The offense was sparked by the glue fingered ends of Adams and Telecky. Lentes, Olstad and Faber were outstanding on the defense.

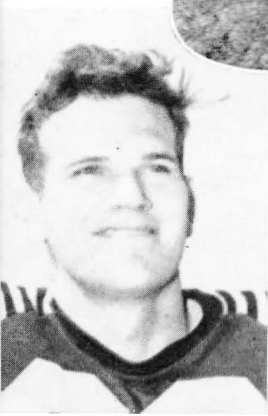

The Pirates dropped their third league game, a heartbreaker, to P.L.C. The homecoming crowd stood stunned by the sudden Lute uprising in the final period. The combination of Kretz and Adams was good for the Whits two tallies in the first and fourth periods. After the Whitworth tally in the fourth period, the Lutes ran the kickoff back for a touchdown catching the Whits in a momentary lapse. The Pirates then drove to the five yard stripe but were unable to score and the Lutes took over and tallied on the next play on a long pass as the time ran out.

On November 12, the Pirates invaded Olympia and crushed the Rangers from St. Martins, 32-7. The game was a rough affair with many penalties. Adams, Whitworth's Little All-American, scored three T.D.'s and Davis scored twice to complete the scoring for the Whits.

On November 19, the "Battle of the Mud" took place at Whitworth's Pine Bowl. It was the grid final against Central Washington. This was the game to decide who would end the season in fourth place, for both teams entered the game with four wins and four losses. The game could better be tabbed a swimming meet because of the condition of the field. There was only one scoring threat in the game and again it was the combination of Kretz to Adams that set up Whitworth's one chance with a long pass to the Central 20 yard line. But there the mud took its hold and the hit scoring machine bogged down. The game ended in a 0-0 tie.

The Pirates closed their ten game schedule with four wins, four losses, and one tie. The Pirates missed the services of such men as Durham, Shalock, Tucker and Elias who were plagued with injuries throughout the season. The outstanding play of Adams, Tucker, Olstad, Lentas, Kretz, Faber and Jones, as well as the entire team is what brought Whitworth up from the long slump in football.

NICK FABER

190 lb; 6'2"

Tackle

in action:

WES CAMP

190 lb; 6'3"

End

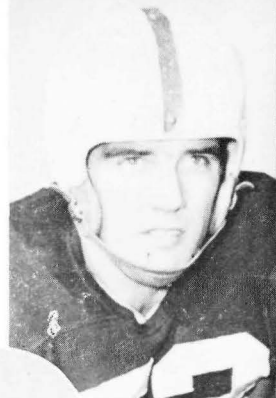

DUTCH ELIAS

180 lb; 5'10"

Full Back

"The Old Gray Mare" bound for Ferris Field.



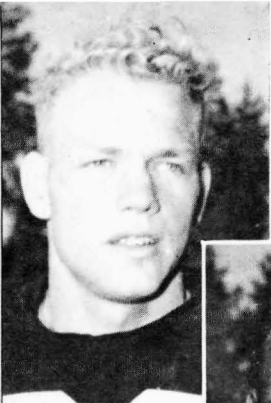

GENE UNRUH
178 lb; 6'1"
Tackle



KEN TURNQUIST
175 lb; 6'
End, Half

in action:

ED KRETZ
185 lb; 5'9"
Left Half



BOB MYKLEBUST
205 lb; 5'11"
Tackle

WILLIE HOFF
190 lb; 6'0"
Quarter Back

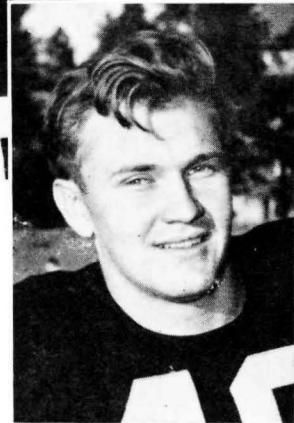

PIRATE CHEER LEADERS

Franny Anderson

Chuck Payne

Mary Lou McKeehan

Bob Ryland

Floy McKee



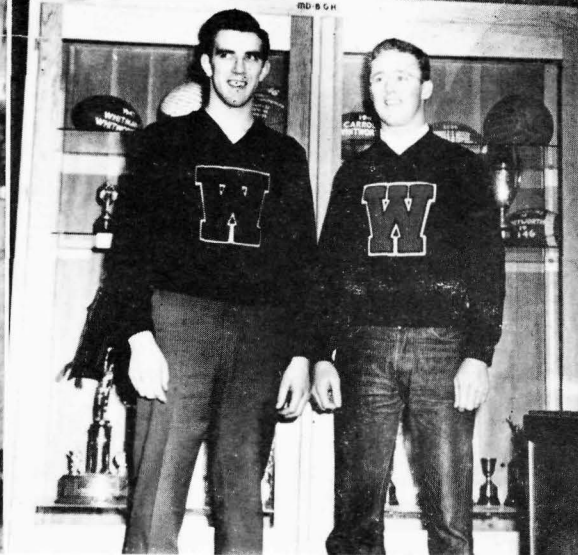

A P.L.C. man is downed by TUCKER (33).

NICK FABER
Honorary Captain

TOM JONES
Snider Inspirational Award

BOB CRUZEN
180 lb; 5'10½"
Half Back

RON LENTES
150 lb; 5'9"
Guard

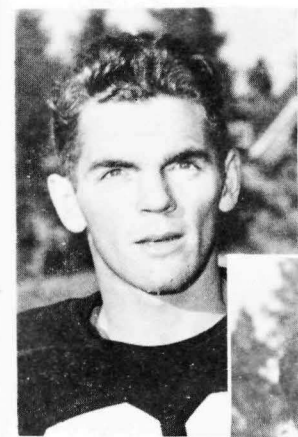

in action:

VERN TUCKER
185 lb; 5'11"
Full Back

DEL SCHALOCK
160 lb; 5'11"
Half Back

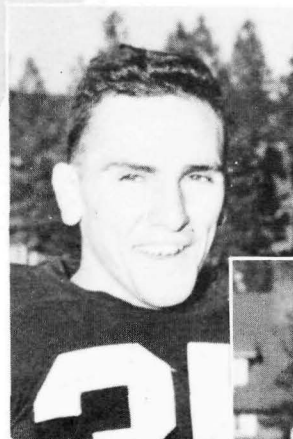

JERRY POMEROY
150 lb; 5'9"
End



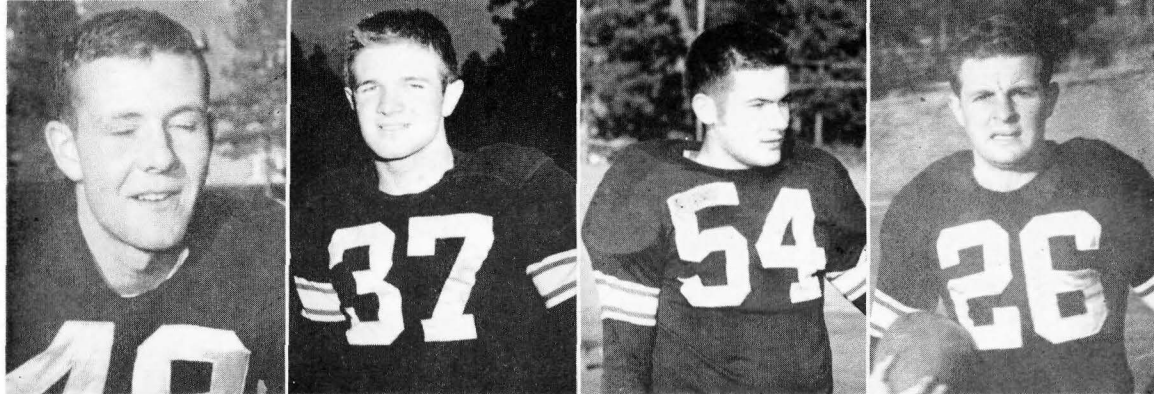

BILL VAN CAMP
195 lb; 6'0"
Center

BOBBY DAVIS
165 lb; 5'9"
Left Half

DONN JANN
205 lb; 6'1"
Tackle

BOB LEIGHTON
150 lb; 5'7"
Left Half

TOM JONES
172 lb; 6'0"
Guard



in action:

BOB KOHLSTAEDT
220 lb; 6'4"
Center

DON OLSTAD
190 lb; 6'1"
Guard

Individual Scoring

Player	TD	PAT	TP
Adams	9	0	54
Tucker	6	0	36
Cruzen	3	15	33
Davis	3	0	18
Kretz	1	0	6
Telecky	1	0	6
Pomeroy	1	0	6
Totals	24	15	159
Opponents	13	9	105

Season Record

WC	Opponent	OP
28	College of Idaho	33
47	North Idaho	6
14	Whitman	6
0	College of Puget Sound*	14
13	Eastern Washington*	14
12	Western Washington*	6
13	Pacific Lutheran*	19
37	St. Martins*	7
0	Central Washington*	0
159		105

* EVERGREEN LEAGUE GAMES.



PIRATE CREW

Basketball

Athletic Director "Genial" Jerry Stannard again took charge of the Whitworth basketball scene this year, directing his charges through a 34-game schedule. Fourteen of the contests were league games and the other 20 tilts were intersectional tests with teams from Montana, Idaho, Oregon, and Washington.

Playing their first season in the newly-formed Evergreen Intercollegiate Conference, the Whits found the casaba competition keen as they were able to annex but four wins as against 10 losses in circuit play.

The Pirates fared better in their non-conference clashes where they split even in 20 starts.

Whitworth set a scoring record in its last game of the season when it turned back Eastern Oregon College of Education, 98-81, in a contest played at LaGrande, Oregon. The Bucs had registered another high scoring mark earlier in the season when they dumped North Idaho College of Education, 87-56, in the Whit's first home tilt.

Assisting Stannard in behind-the-scenes duties were Dick Walker, team manager, and Al Wylder, team trainer.

Eleven varsity letters were handed out with Earl Mortlock, Bill Roffler, Wayne Conner, Clyde

Matters, Jack Mahaffey, and Gordy Brandt getting their third awards. Other lettermen included Sam Adams, Al Good, Don Cameron, Ed Kretz, and Virgil Kuhn.

Genial Jerry Stannard



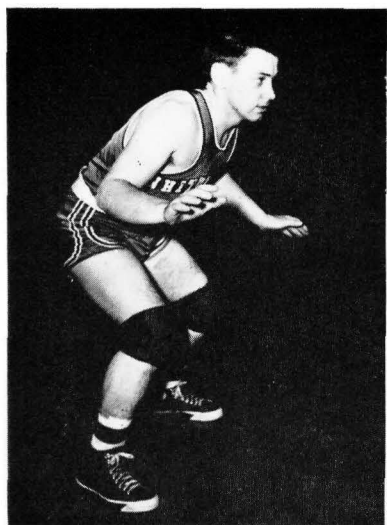

BILL ROFFLER
185 lbs. 5'9"
Guard

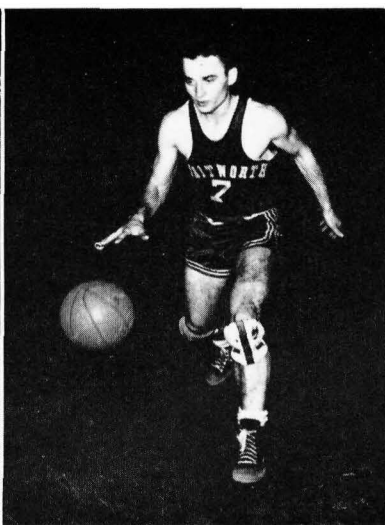

EARL MORTLOCK
148 lbs. 5'6"
Guard

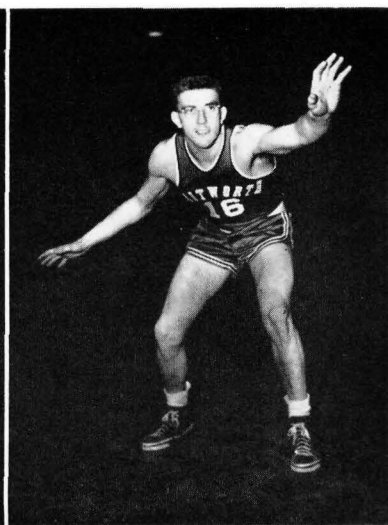

NICK FABER
190 lbs. 6'2"
Forward

For fifteen casaba tilts Graves' Gymnasium on Whitworth's pine-clad campus was filled with the roaring enthusiasm of loyal Pirates and other rooters cheering for their respective teams. Ushering in the season with a 66-34 loss to the Washington State Cougars, the Pirate five split a series with the N.I.C.E. Loggers to begin their slow, but sure, winning streak. The Pirate squad was a potentially strong team but they found it hard to win games against tough opposition.

Capturing two wins from the College of Idaho on their home floor during the Christmas vacation, the Pirates dropped N.I.C.E. again to make a two out of three win in the series. Jumping into an early lead and being by-passed by the Loggers with eight minutes gone in the first half, the Whits tied it up 24-24 as the buzzer sounded. With Mortlock high point man for the Pirates, the contest provided the fans with sharp shooting accompanied by a fast breaking style of play.

Brandt (4) appears to have three legs as he evades a Viking guard.

A Pirate goes high for a jump ball in the Central game which they won 57-75. Matters (77) and Roffler (3) look on.

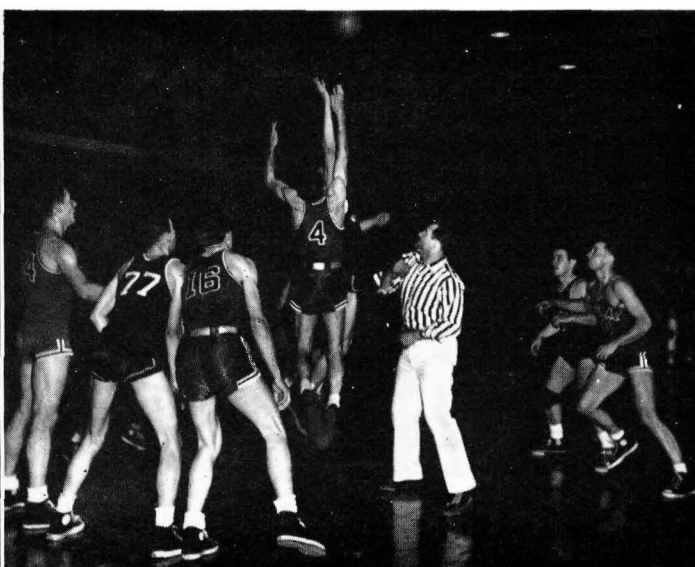
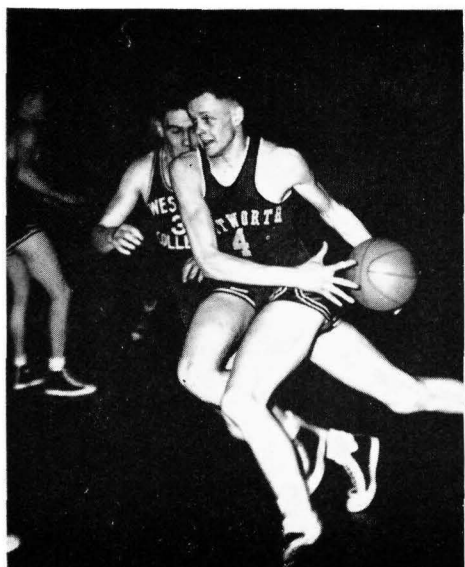

Although the Whits lost their first coast journey, Coach Jerry Stannard was not at all displeased with the showing made. The Western Washington Vikings caught Whitworth in a 66-57 whirlwind that lasted all the way with the score tied nine times and the lead changing hands eleven times. Both the half-time and final scores were tied leading to an overtime period. U.B.C., a newcomer to the Evergreen competition this year, met the Pirates for the first time and won their first victory for the season.

With Clyde Matters ringing the hoop for 20 points, the Whit hoop squad upset St. Martins 74-63 for their first non-conference win this season. Hitting forty per cent of their shots the Whits took an early lead and held the Rangers to a low level.

Using a new system of substitution the Pirates chalked up two wins in non-league competition on their own floor. Coach Jerry used two units operating alternately throughout the games. Trailing Whitman after five minutes of play Don Cameron ran wild, giving the Pirates a ten point edge which they maintained during the remainder of the game to defeat the Missionaries 67-55. Playing steadily but slowly in the first half, Whitworth caught fire in the last period to subdue North West Nazarene 70-54. The Crusaders' forward attempted single-handedly to turn the tide, but with control of the backboard Whitworth kept a large margin.

Battling their traditional Cheney rival, Pirate hoopsters were walloped in two enthusiastically played encounters by Eastern Washington. Taking advantage of the Pirates' off-moments, the



CHEER LEADERS

M. McKeehan
F. Anderson, F. McKee
G. Petrequin, J. Thome, B. Roach

DON CAMERON

140 lbs. 5'9"

Guard

SAM BASS

160 lbs. 6'0"

Forward

AL GOOD

185 lbs. 6'4"

Center

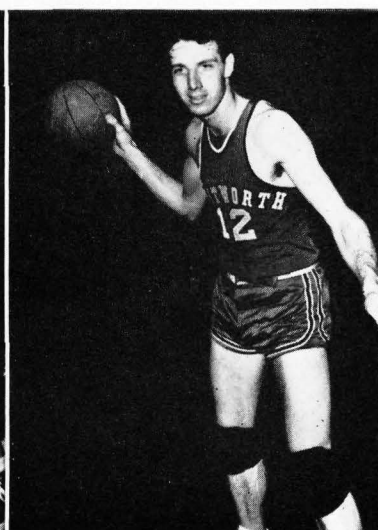
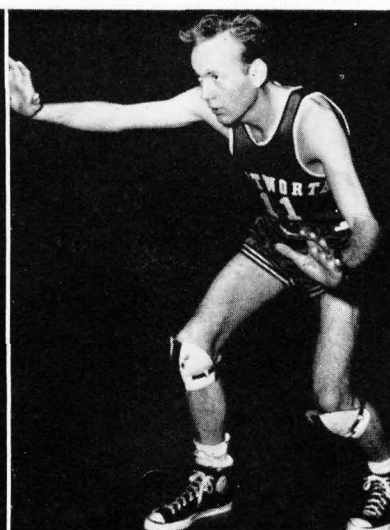
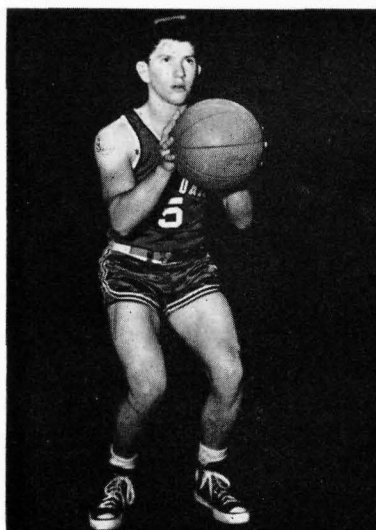

Savages humbled the Whits 63-42 and 61-44 in revenge for last year's double loss that cost them the conference championship.

The varsity quintette headed west a second time to engage in a nip-and-tuck contest with Central Washington tying the Wildcats six times, with the lead changing fourteen times, only to face defeat in Ellensburg to the tune of 49-47. At Tacoma the Pirate cagers were nosed out by two points by Pacific Lutheran in a hard fought tilt with high scoring Don Cameron and center Al Good being unable to play because of stomach upsets. The game ended with the Lutes in the lead, 57-55.

Winning another set of games on their home floor, Whitworth met the Canadian five in a spectacular battle which started out to be a near rout for the Pirates. The U.B.C. Thunderbirds kept things hot for the Pirates during the last seven minutes of play. Earl Mortlock broke loose for a Pirate lay-up to give Whitworth the lead and the Northern boys fell behind to lose 57-53. Center Al Good led the Whits to a 71-61 victory over Western Washington. The game was won mostly by baffling trick hook shots from the side of the key.

The last week in February found Whitworth with their best road stand on the third trip to the coast. Downed by College of Puget Sound the first night, the Pirates went on to score a win over St. Martins 61-55, and wallop Seattle Pacific in two non-league games.

LEAGUE GAMES

WC	OP
57 Pacific Lutheran	86
57 Central Washington	75
57 Western Wash.	62
51 U. of B. C.	53
74 St. Martins	63
58 Col. of Puget Sound	67
42 Eastern Wash.	63
44 Eastern Wash.	61
47 Central Wash.	49
55 Pacific Lutheran	57
57 U. of B. C.	53
71 Western Wash.	61
46 Col. of Puget Sound	63
61 St. Martins	56

Won 4 — Lost 10

BASKETBALL SCORES

WC	OP
34 Washington State	66
66 North Idaho	67
87 North Idaho	56
60 Whitman	63
51 Montana State	61
61 Montana State	51
66 Montana University	76
59 Montana University	79
65 College of Idaho	45
75 College of Idaho	49
64 North Idaho	59
49 Gonzaga	60
53 North Idaho	63
67 Whitman	55
70 Northwest Nazarene	54
39 Gonzaga	51
60 Seattle Pacific	47
74 Seattle Pacific	69
59 Eastern Oregon	68
95 Eastern Oregon	81

Won 10 — Lost 10

Roffler (3) adds a cripple in the scoring marathon vs. North Idaho as the Whits won 87-56.

Mortlock about to add another two points to defeat Western 71-61.

SAM ADAMS
180 lbs. 6'2"
Forward

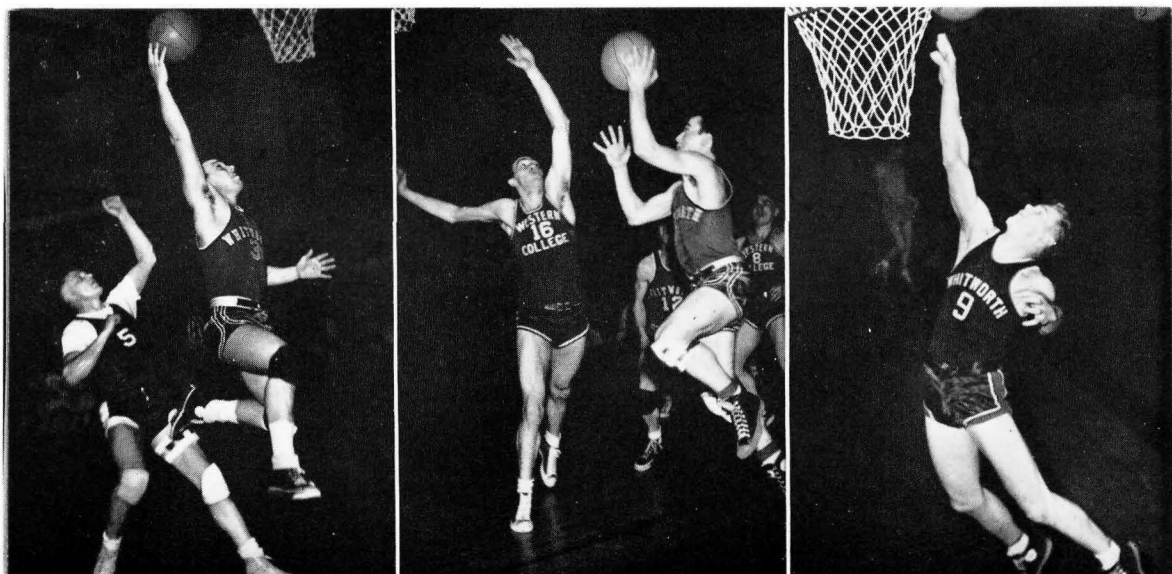

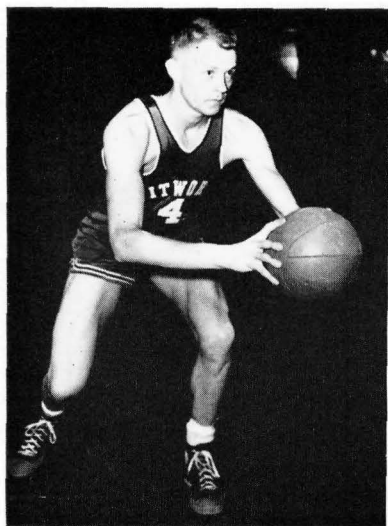

GORDON BRANDT
170 lb. 6'2"
Guard
Honorary Captain

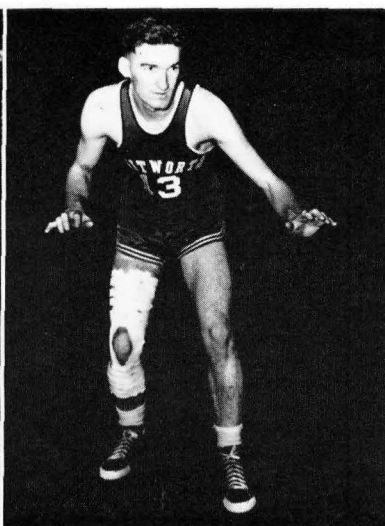

WAYNE CONNER
180 lb. 6'4"
Center
Pirette Inspirational Award

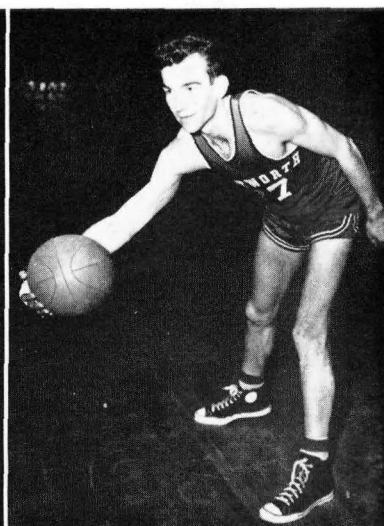

CLYDE MATTERS
175 lb. 6'3"
Forward
Honorary Captain
Pirette Inspirational Award

INDIVIDUAL BASKETBALL SCORING

Player	G	FG	FT	FTM	PF	TP*
Earl Mortlock	33	148	93	45	121	389
Bill Roffler	32	113	79	45	89	305
Don Cameron	33	109	54	36	65	272
Clyde Matters	34	96	72	28	58	264
Gordon Brandt	34	73	88	39	104	234
Sam Adams	29	64	39	21	17	167
Wayne Conner	32	51	17	13	108	119
Al Good	32	44	16	15	64	104
Jack Mahaffey	25	22	20	10	24	64
Ed Kretz	25	20	13	9	21	53
Sam Bass	10	15	13	6	19	43
Virgil Kuhn	20	3	3	3	21	9
Rudy Cozzetto	8	2	2	2	6	6
Ray Olson	12	1	0	0	4	2
Nick Faber	6	1	0	0	1	2
Pete Bennett	8	1	0	0	1	2
TOTAL	34	763	509	274	723	2035
OPPONENTS	34	790	497	316	685	2077

*(G-Games; FG-Field Goals; FT-Free Throws; FTM-Free Throws Made; PF-Personal Fouls; TP-Total Points).

EVERGREEN CONFERENCE BASKETBALL STANDINGS

Team	W	L	PCT	PF	PA
Central Washington	12	2	.857	840	737
Col. of Puget Sound	11	3	.786	810	671
Pacific Lutheran	11	3	.786	785	703
Eastern Washington	11	4	.714	813	658
WHITWORTH	4	10	.285	775	851
Western Washington	4	10	.285	755	803
U. of British Columbia	3	11	.214	678	807
St. Martins	1	13	.071	690	916

The opener with the Falcons starred center Clyde Matters who scored nineteen points and was backed up by Cameron and Mortlock to score a win of 60-47. Making it two wins in a row, the Pirates downed Seattle Pacific College 74-69. Here Earl Mortlock, speedy forward, collected nineteen points, five of them breaking a 69-69 deadlock.

Ending the season with a tour south to La Grande, Oregon, the Pirates split a pair with E.O.C.E. which were unannounced on the regular schedule. Running wild in the two game set, the Whitworth five dropped the first contest 68-59, but turned the tables to grab a phenomenal 95-81 victory in the second tilt. Half-time favored Eastern Oregon in the latter game, but with Bill Roffler's shooting and "Pop" Conner's fine defensive playing, the Pirate five came out on top with the highest scoring game of the year.

Clyde Matters, who won the Pirette Inspirational Award for two previous years, shared the honor with Wayne Conner this year. Honorary captains for the season were Gordy Brandt and Clyde Matters, chosen by their teammates for outstanding leadership.

Baseball

Gerald M. Stannard, known as coach "Jerry", took over the coaching position and head of the physical education department back in 1934. He picked up where coach "Snowy" Gustafson left off working for "better athletics" for Whitworth.

In that year, Coach "Jerry" was handicapped in football by the fact that only 17 men turned out, practically all inexperienced in football. Six lettermen and the remaining athletes composed the nucleus for that year's team. Efforts paid off in full; this year Coach Stannard found 42 men on the gridiron as compared with the few of past years.

Along came the Pearl Harbor incident, and soon Coach Stannard was in the Navy as chief petty officer, in which capacity he served over a period of three years. First, it was 18 months with the Seabees, then Puerto Rico and back stateside to Farragut Naval Training Station.

The Physical Education Department headed by Coach Stannard is composed of Aron Rempel, who trained under the famous Alonzo Stagg, and Mrs. Cheska, director of women's athletics. Student-assistants for this year were David Holmes and Clyde Matters.

"One thing that I am happy about this year," said Stannard, "is the new Athletic Board which is composed of six members—two from the college board, three faculty members and one alumni member, the Rev. Garth Steele."

Stannard has a B.A. from Ottawa University; B.E. from E.W.C.E.; and has done graduate work at W.S.C. He began coaching at Whitworth in 1934, entered the service in 1941, and then returned in 1945.

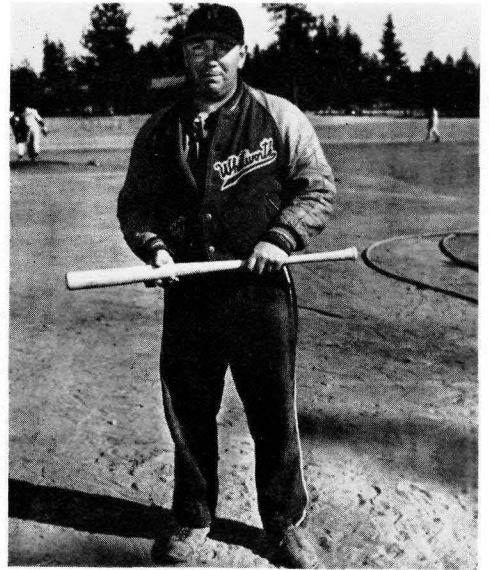

JERRY STANNARD
Coach

ED KRETZ
3rd Base

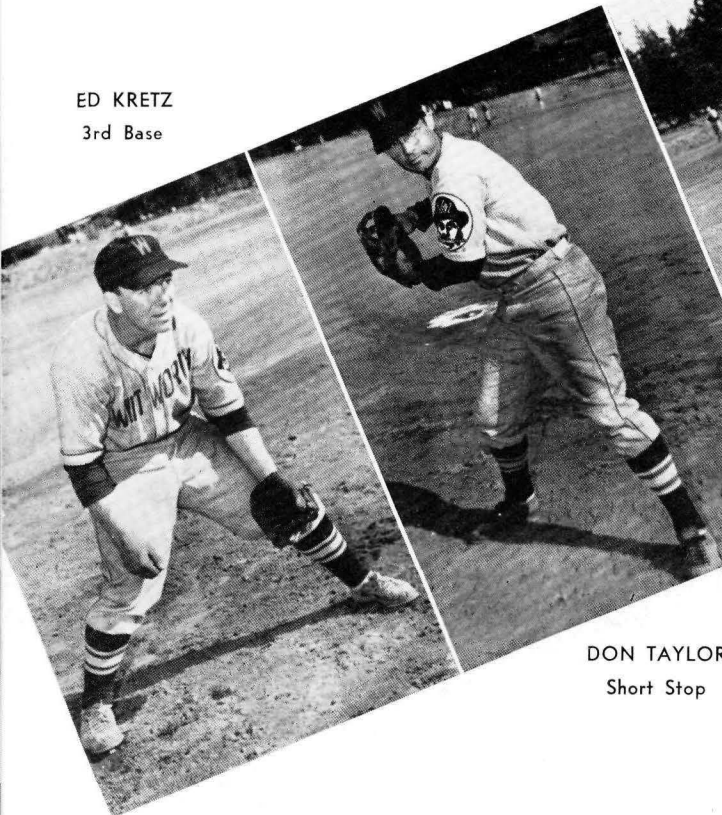

DON TAYLOR
Short Stop



SAM ADAMS
Center Field



TOM
Right

DON CAMERON
2nd Base

NICK FABER
1st Base

CRAWFORD WEBB
Catcher

Front: Coach Stannard, A. Wylder, M. Davis, S. Bass, T. Hussey, D. Cameron, D. Taylor, T. Patten.

Center: E. Kretz, S. Adams, B. Roffler, J. Simanton, C. Webb, P. McDonald.

Back: B. Roach, B. Cruzen, B. Durham, W. Camp, T. Gilliam.





BOBBY (Peanuts) ROACH
Manager



SAM BASS
Pitcher

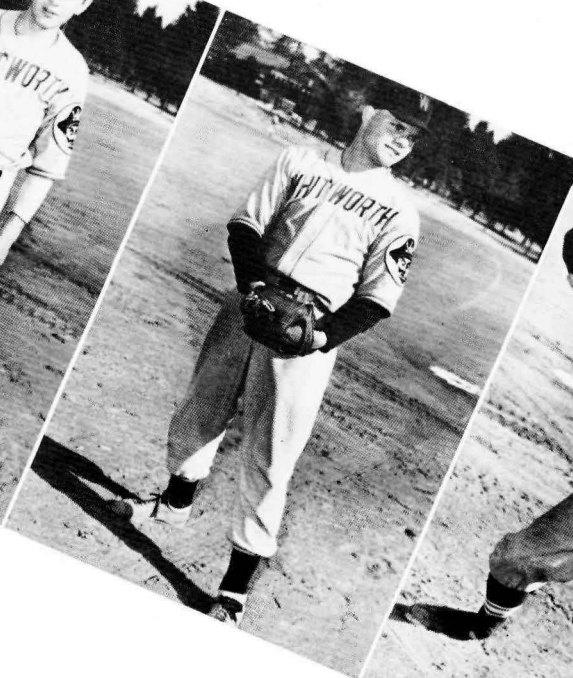

JOE GILLIAM
Pitcher



TED HUSSEY
Pitcher

The Pirate ball club took to the field this spring with a host of returning lettermen anxious to win the Evergreen championship. Those returning for workout were Nick Faber, 1st baseman; Kenny Gamble, catcher; and Bill McCord, Ted Hussey, Bill Roffler, and Joe Gilliam back to provide a competent pitching staff. In the outfield Sam Tague and Bob Cruzen returned to their respective jobs.

Coach Jerry Stannard has confidence in his ball club, having an exceptional battery of pitchers and plenty of new material to work with in the infield.

The starting lineup for the current season consists of Nick Faber at 1st base with Phil McDonald as a close understudy. Holding down second base is freshman Don Cameron. Third base is captained by Ed Kretz. Doing a great job at shortstop is Don Taylor. At the hotspot behind the plate is Crawford (Goobar) Webb. In the outfield Bob Cruzen handles left field. In right field Sam Tague is commander, and Sam Adams is in center field. Manager Bob (Peanuts) Roach keeps the boys supplied with uniforms and equipment.

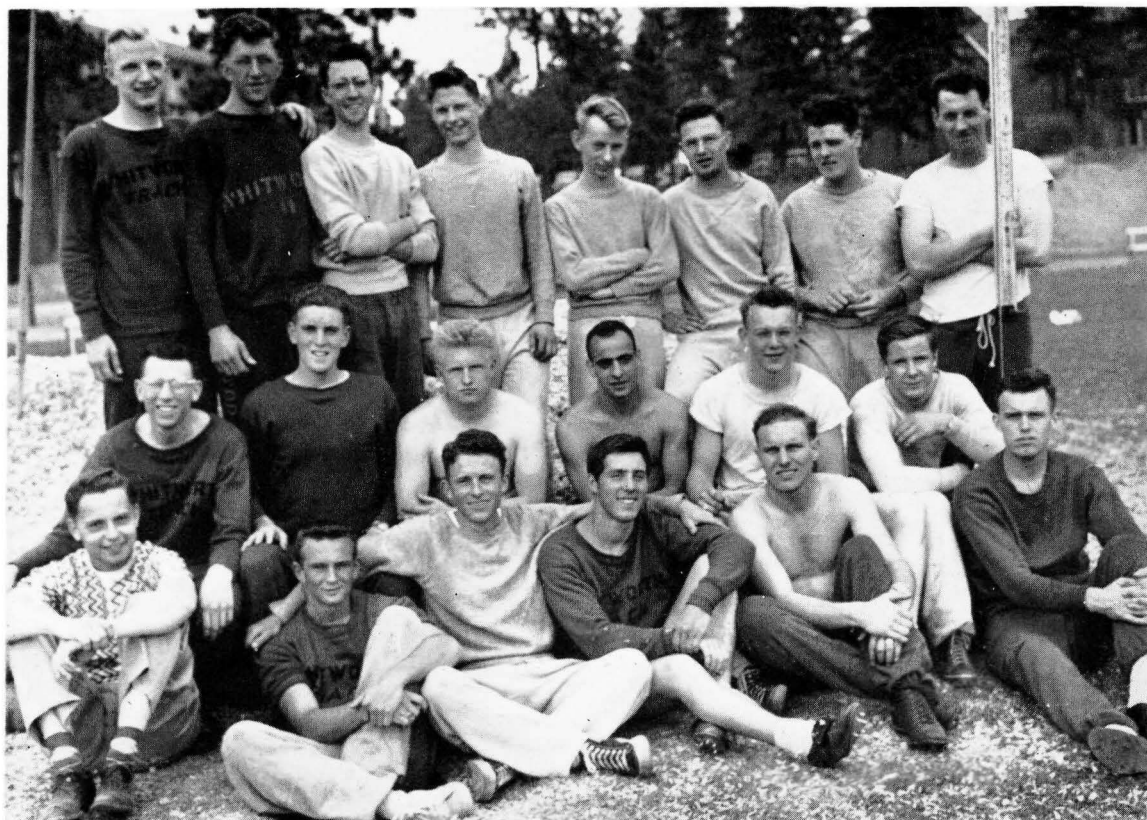

TEAM

Back: J. Slattery, J. Larsen, C. Payne, G. Carlson, D. Taylor, H. Hunt, G. Ferrer, B. McConnell.
Center: V. Grose, P. Hewitt, H. Froman, R. Cozzetto, M. Smith, L. Anderson.
Front: B. Reiff, D. Cornish, W. Newton, D. Beamer, K. Schirmer, B. Scott.

TRACK

COACH ARON REMPEL



With a much improved squad of cindermen, Whitworth tracksters looked forward to a good season of stiff competition in 1949. The team was bolstered by additions such as high hurdler, Sam Adams; Jim Oliver, sprinter; Rudy Cozzetto, broad jumper; and Bob Scott who competed in the field events.

The nucleus of the squad was, of course, made up of returning lettermen. These included distance runner Jim Larsen; 440 man Al Miller; 440, mile and relay competitor, Don Cornish; pole vaulter, Stan Graham; field event man, Bill McConnell; and Willis Newton, hurdler and broad jumper.

Coach Aron Rempel's pirates were impressive in a meet with Whitman, Gonzaga and Lewiston, which took place at Whitworth during the early part of the season. Although coming in second to Whitman, the boys showed up well as they captured 6 firsts, 4 seconds, and 4 thirds. The final tally showed Whitman with 69 points, Whitworth 62½, Gonzaga 24½ and Lewiston, 12.



Sam Adams clearing a high hurdle.



Bill Reiff, Manager

Petrequin rounds the track to grab first place in 440 at Whitman.



Cozzetto bounds over a low hurdle.

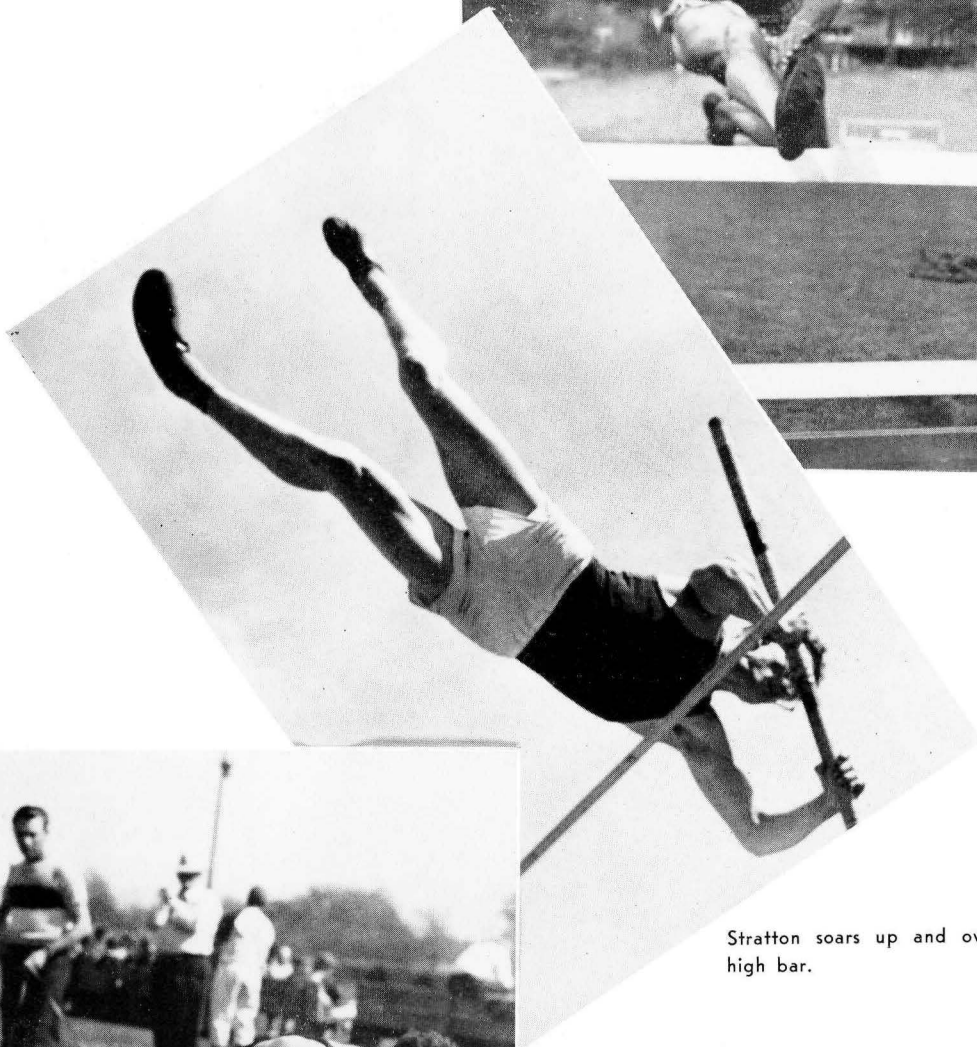

Stratton soars up and over the high bar.



Oliver makes the sawdust fly in the broad jump.



TEAM

Standing: W. Moore, L. Weyrick, B. Elliot, D. Herendeen.
Kneeling: B. Gwinn, B. McGaha, L. Patten, B. Canfield.
Right: H. St. John, Manager.



CLYDE MATTERS, Assistant Coach

MARK KOEHLER, Coach

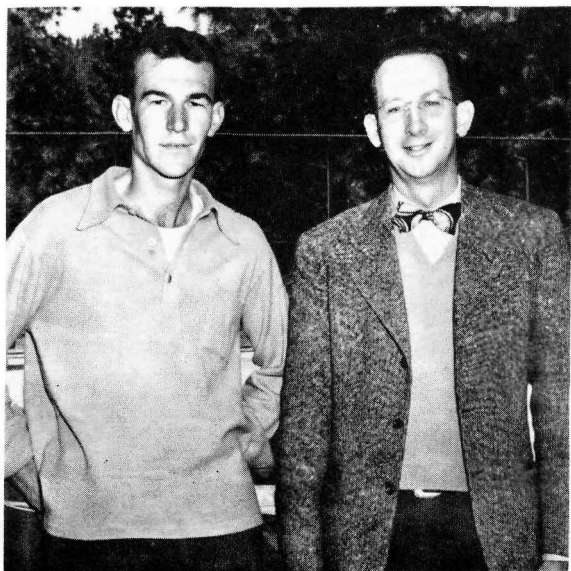

TENNIS

Having fourteen prospective players to choose from, Whitworth's tennis team looked forward to a very successful season in 1949. The efforts of the players were pooled in an effort to regain the Evergreen League championship, which was taken by Western Washington college the previous year.

Outstanding player of the year was Les Patten, Evergreen League singles champion. Other promising "racqueteers" included Wally Moore, who teamed with Patten in doubles competition, Larry Weyrick, Bob McGaha and John Scotford.

Dr. Mark Koehler, who spent his last season as Pirate tennis coach, did his usual fine job of guiding the players' efforts. The team was managed by Holland St. John.

GOLF

Spring came again to the beautiful campus of the pines, and once again the duffers headed for the green meadows. The team was given a transfusion this year with the adding of new blood, and hopes were high in the hearts of the golfers. Their one aim this year was to have fewer moral victories and more of the type that count. The Whitworth squad was host to the Conference Meet this year with the matches being played at Indian Canyon. There is anticipation of a greater interest in golf in the years to come.



HOLE-IN-ONE

Fairchild and Cardle ready to drive the ball down the Green.

TEAM

J. Leavitt, W. Lindgren, D. Matsumoto, Dr. Homer Alder—Coach, B. Fairchild, H. Cardle, C. Short.

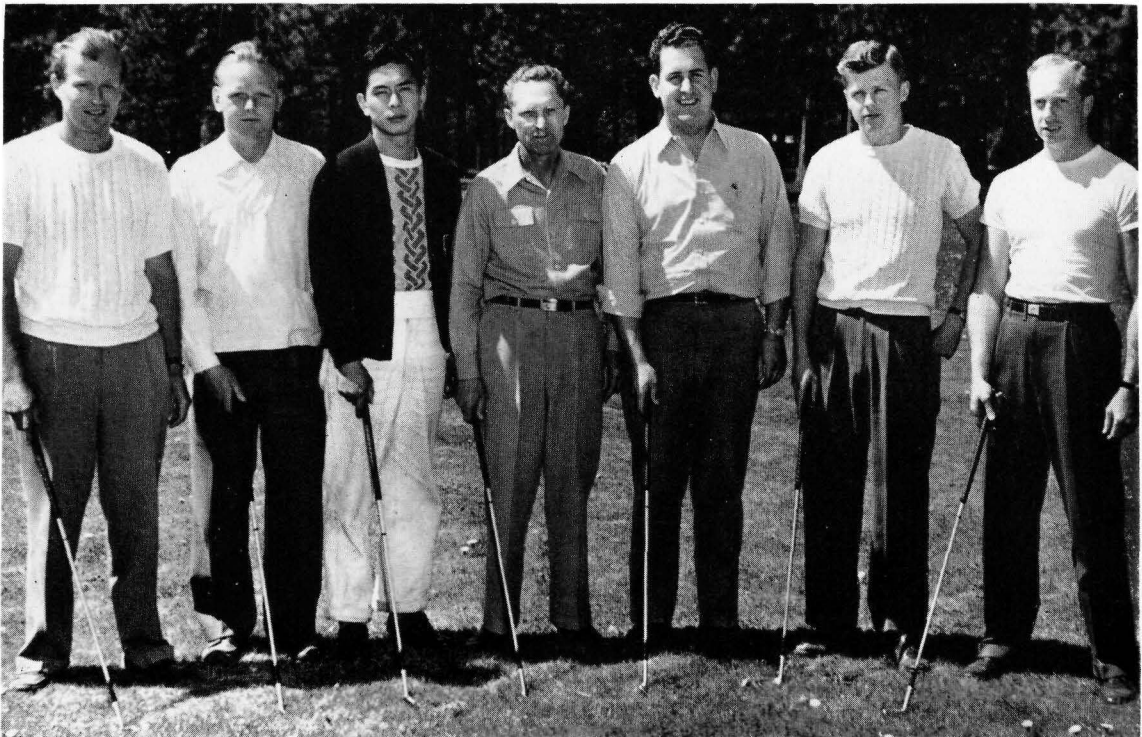

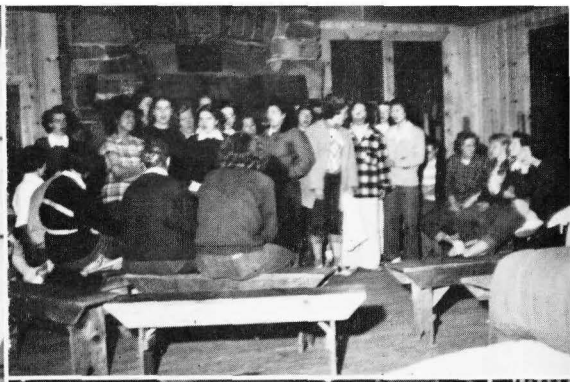

Left Upper: Spring Initiation; Right Upper: Steak Breakfast:
Left Lower: Winter Initiation; Right Lower: Juicy Steaks!

"W" Club

The interests of "W" Club members ranged from football in the fall to baseball and tennis in the spring, but the fellows joined together in the one common purpose of promoting the athletic growth of Whitworth.

The outstanding project of the year was the raising of funds for the basketball time-clock which is now in Graves Gymnasium.

Throughout the year the club, about 51 in number, sponsored some outstanding events. Among these were: the annual Men's Conference, the "W" club dinner and picnic, the "W" club carnival, and the ham and egg breakfast.

Professor Neustel was adviser. The officers were as follows: President, Sam Tague; Vice-President, Nick Faber; Secretary, Gordy Brandt; and Treasurer, Jim Larsen.

Kneeling: B. Davis, T. Summerson, E. Plankenhorn, L. Patten, D. Carr, N. Faber, S. Tague, H. Cardle, B. Van Camp, D. Schalock. Standing: J. Mahaffey, G. McLarren, A. Christensen, D. Bennett, D. Jann, K. Turnquist, K. Gamble, A. Miller, D. Holmes, D. Walker, R. Lenten, G. Brandt. Sitting: W. Newton, T. Hussey, R. Hucks, B. Rettke, S. Graham, B. McCord, T. Patton, J. Larsen, R. Johnson, B. Durham, S. Adams.





Kneeling: D. Moore, L. Long, C. Hartford, S. Melrose, P. Dole, E. Culver, H. Ainley, D. Hori, P. Newton, A. Harold, Doris Cole. Standing: B. Anderson, J. Cosman, M. Hall, C. Oaks, L. Rundell, E. Christensen, M. Bussear, G. Black, J. Walker, L. Smith, B. May, C. Pickert, D. Leavens, M. Prentice, B. Burdin, N. Kimball, S. Rosenkranz, G. Summer-son, E. Boehmer, M. Scharff, M. Hansen, O. Booker, W. Clark, M. Magnuson, N. Bantillo, M. Murphey, B. Schneid-
 miller, C. Gray, Mrs. Cheska—Adviser, B. Holmes, D. Spalding, M. Stover, B. Wilson.

Women's Athletic Association

The Women's Athletic Association, advised by Mrs. Cheska, has more than doubled its membership during the 1948-'49 year. Membership to this organization is open to all women students who have earned 100 points under the athletic point system.

Besides providing for participation in 14 different sports, intramural competition, and the women's varsity basketball team, the W.A.A. strives to further interest in women's athletics, to recognize athletic ability and true sportsmanship, to develop more physically efficient women, and to encourage a feeling of good fellowship among the women of the college.

Some of the activities of the year included a gypsy feed, a waffle feed, and an overnight retreat to accept the new initiates into the club.

Left: W.A.A. Officers



right: two scenes from spring initiation



Women's Sports



Women's sports really clicked this year on Whitworth campus.

The fall season started with a bang as the dorms and married women vied for the volleyball trophy.

Intramural competition was stiff with final scores varying by only one or two points. The West Wing team carried off the trophy for the 1948-1949 season.

Top: D. Stueckle, B. May, G. Hull, guards, performing a "figure-eight."



Center: F. McKee, forward, tipping in a two-pointer for Whitworth.

Bottom: D. Leavens, M. Magnuson, B. Wilson, guards, also "Figure-eighting" while D. Spalding, forward, retrieves a ball.

Moving on into the winter season, the basketball fever hit the women.

The varsity basketball team coached by Mary Catherine MacPhee were victorious in most of their games, while the intramural teams found it rough playing to win their games. The married women carried off the intramural trophy by winning over McMillan Hall.



With the coming of warm weather came a regular bevy of female tennis, badminton, archery, and swimming enthusiasts. The organization of varsity tennis and archery teams did much to increase active participation in these fields. Competition was keen, and almost any period girls could be seen racing toward the tennis courts or archery range.

While one group retrieves arrows the second group in archery class prepares to shoot its round.

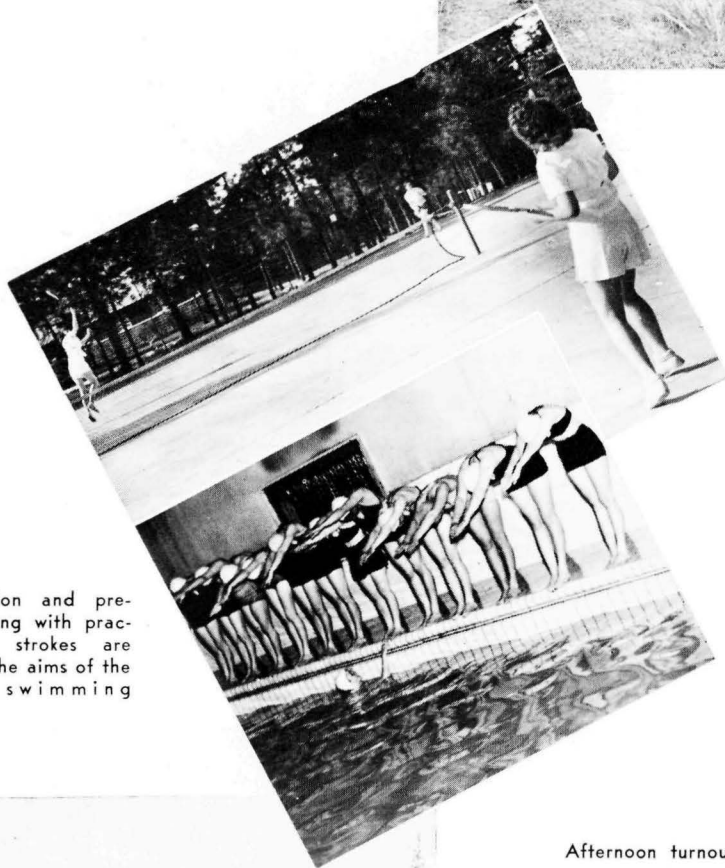

Formation and precision along with practice on strokes are some of the aims of the women's swimming groups.

Across the nets the varsity women's tennis team are hard at work getting in shape for the tennis tournament.



Afternoon turnouts for softball bring from ten to twenty girls out into the sunshine to take their turns at bat.

Indoor sports were still popular during warm weather too, as was proved by the large badminton and swimming classes. Every Monday evening found around thirty girls heading for the North Central pool to practice beginning, intermediate, advanced swimming, and life saving techniques.



VARSITY BASKETBALL TEAM

Sitting: B. Schneidmiller, E. Culver, A. Oaks, F. McKee. Kneeling: N. Kimball, B. Wilson, D. Leavens, M. Magnuson, D. Spalding. Standing: B. May, C. Gray, M. McPhee, G. Hull, D. Steuckle.

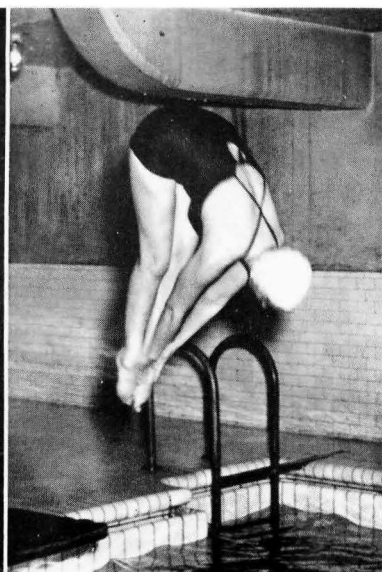

DIVING

One of the members of the Life-saving class performing a jack-knife dive before class period.

SKIING

Plenty of spills are in store for skiers on Mt. Spokane, but fun is the highlight of winter sports.



TENNIS

The varsity tennis team, with its instructor Mrs. Cheska, enjoys daily practice come rain or shine.





BADMINTON

Now watch the birdie! The women's badminton group looks on as Miriam Hansen gives them instructions on serving.

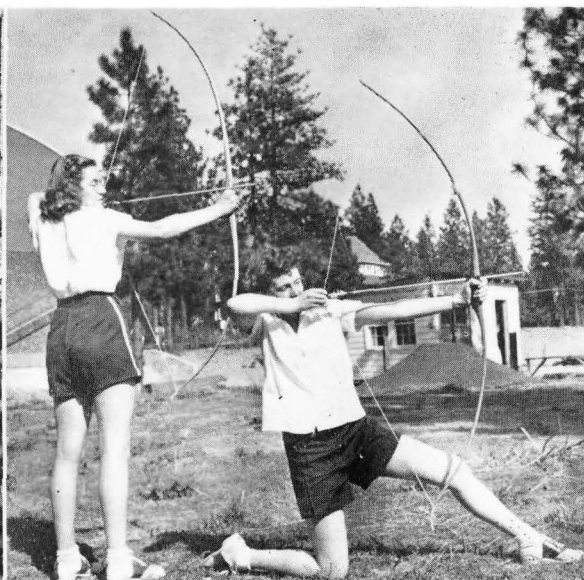

ARCHERY

One large target and one small give the girls a chance to try their skill at both distance and close range shooting.

Basketball Champs

P. Snelling E. Remple A. Cheska
L. Mills, M. McPhee
G. Hull, capt.

SOFTBALL

One—two—three strikes! You're out! Softball was a popular women's sport at Whitworth this year.

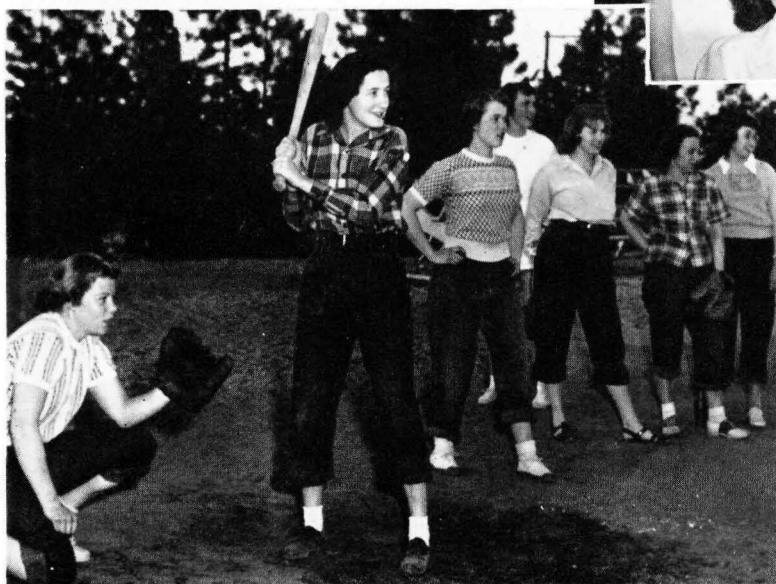



AD SOLICITORS
Dean Gammel, Bill Reiff

Advertising





The Individual Class Pictures

In This Book Were Taken

by

Burchett Studio

"MAKERS OF FINE PORTRAITS"

S. 13 Howard St., Spokane 8, Washington

MA. 2821

Congratulations—

Class of 1949



Spokane Toilet Supply

N. 629 Erie St.

Our Sincere
Congratulations
to the
Graduates of 1949



THE WYE

M M JEWELERS

Famous for Diamonds
and Watches Since 1907



GIFTS FOR EVERY OCCASION
DIAMONDS
WATCHES - JEWELRY

You will find just what you are looking
for
at

M M JEWELERS

807 West Riverside

Spokane, Wash.

THE CENTRAL CONSTRUCTION COMPANY



Compliments
Whitworth College on Its Growth
and
Congratulates Its Senior Class



W. 2028 Sinto

B Roadway 2588

In Electricity

**SERVICE
COUNTS . . .**

and you can
count on
Water Power Service!

A GOOD CITIZEN
OF THE INLAND EMPIRE
FOR 60 YEARS

**The Washington Water Power
Company**

**Wylie-Carlson
DRUG CO.**

"The Store of Personal Service"

Phone MAin 1188
616 W. Sprague

Spokane

Washington

TULL & GIBBS

Spokane's Greatest Home-Furnishing
and Radio Store

Your Credit Is Good

Charles Hebbard
President

Guy S. Hebbard
Sec.-Treas.

SAVONS

THE SMART SHOP

for shoes, sportswear
And ready-to-wear.

Go Car free
Go Care Free
Go. . . .

MA. 1351

AUTO INTERURBAN

Congratulations to Our
Graduating Friends



DORA AND CHET'S

Fountain and Lunch
formerly
Marden's

CORBIN PARK CLEANERS

20% Discount
Cash and Carry

—
Delivery Service

xxx Open 7:30 A.M. - 10 P.M. xxx

8 Hours Service Upon Request

N. 2814 Monroe St.

BR. 2775

Get Your Summer
Lubrication Job
Done At

Joe Schell's Texaco Station

At the Wye

GL. 0880

Riverside Warehouses, Inc.

Storage and Cartage

D. C. HINTON, President

E. 41 Gray Ave.

RI. 8063

Choir Tours



This book is bound in a
KINGSKRAFT COVER
Kingsport, Tenn.

The Place Worthy of a Trip Across Town
BREAKFAST — LUNCH — DINNER

THE GEORGE HOUSE CAFE

3rd Avenue at Walnut

Spring Tour - 1949



Flavor Fresh

Office GL. 0884

Res. GL. 6546

Country Homes Electric

Electrical Contractors

Built-in Home Freezers

Walk-in Coolers

Norge Appliances

Zenith and Motorola Radios

Delvan B. Adams

N. 9308 Division
Spokane

For Off The Campus

Yet Close to the Campus,

Delicious Food

Eat at

The Cozy Inn Cafe

Spin Inn

N. 2819 Division

Compliments of

SCIENTIFIC SUPPLIES CO.

SEATTLE

Distributors of Laboratory Equipment & Repair

Shaw and Borden Co.

W. 325 Riverside

"Life is a measure to be filled — not a goblet to be drained."

With Our Best Wishes
To All Whitworth Students
And Faculty

A & K MARKETS

established 1888

Everyone Wants To...



THE SPOKANITE CLEANERS

Send Their Congratulations And Best Wishes
To The Seniors of Whitworth College

Garland at Post

N. 5216 Market - Hillyard

Phone FA. 3241

The Compliments and Best Wishes
To All of Whitworth College

FROM A BOOSTER

... Get Into The Act!



CONGRATULATIONS TO WHITWORTH COLLEGE

For Another Year of Growth and Progress

EXCHANGE LUMBER & MFG. CO.

BUILDING MATERIAL DISTRIBUTORS

N. 2615 Cincinnati

Glenwood 1621

To Supply Your Snack Needs

Call On

The Hawthorne Grocery

N. 10406 Division

For the **BEST** in Outdoor
Entertainment . . .

You'll Want the **BEST** in . . .

EXHIBITION FIREWORKS!

Write . . .

**Pacific International
Fireworks Co.**

P. O. Box 531

Tacoma, Wash.

BURGAN'S

FURNITURE VALUES
OF KNOWN QUALITY

**CONVENIENT
CREDIT
TERMS!**

It's Easy to Park and Shop at

BURGAN'S

DIVISION at BOONE

PARKER "51"

A smart pen and pencil set
for a smart grad!

See the complete
line of new styles at **\$19.75**

John W. Graham & Co.

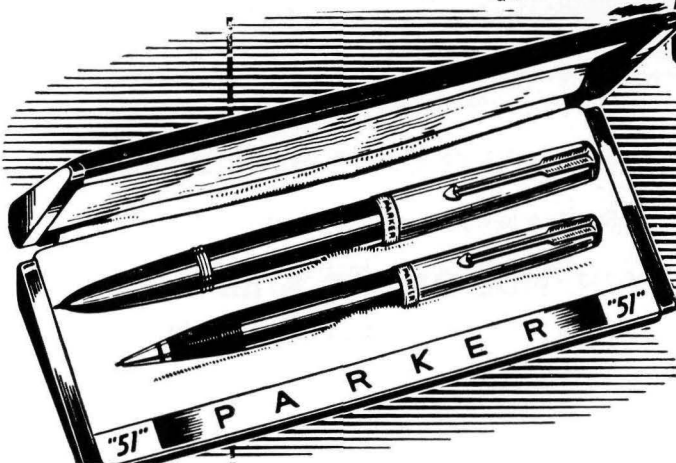

FOGELQUISTS for..

Kuppenheimer topcoats and suits . . .
Stetson Hats . . . Stradivari Sport
Shirts . . . Wilson Bros. Mens Wear.
These brand names in men's
wear are the ultimate in style
and quality. Shop at Fogelquists
and know that you're purchasing
only the top quality men's
clothing.

FOGELQUISTS

AT
SPRAGUE AND
WALL
SPOKANE, WN.

To Do Your
Best Work
You Must
Have Efficient
Vision

DR. PAUL SWINEHART
and Associates - Optometrists

THE STANDARD OPTICAL

717 Riverside, Spokane

MA. 4943

The finest quality
and
the better values
are always at

SARTORI

Master craftsman in Jewelry

N. 10 Wall St.

Campus Life





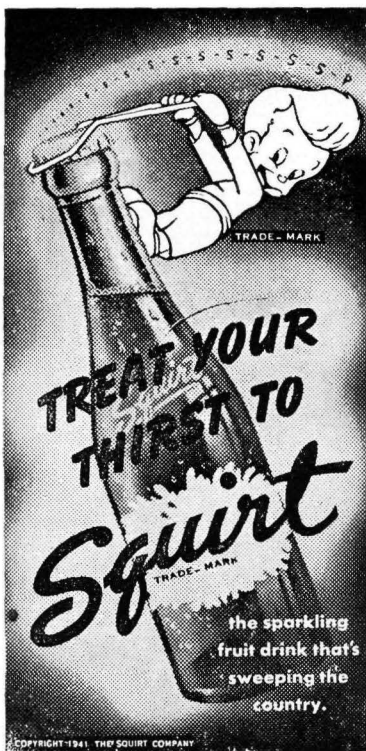

ACME Personnel Service

Employment Counselors
Serving the Better Firms

Suite 321-324 Peyton Bldg.

Spokane 8, Wn. - D. L. Reiff, Manager

All Aboard!
Direct Fast Service to—

Coulee Dam
Lake Chelan
Okanogan Valley
on

"THE SCENIC SHORT ROUTE"

**Okanogan Valley
Bus Lines**

Spokane Depot — 1st & Stevens



SPOKANE AMERICAN ENGRAVING CO.

402 CHRONICLE BLDG PHONE MAIN 4553 SPOKANE 3, WASHINGTON

FRANK H. LAWTON & SON

Creative Printers

608 N. Monroe St.

BR. 0150-0151

Industrial Distributors

1828 East Trent Avenue
Spokane, Wash. — LA. 4504



Highest Quality Fuel Oils

INLAND ASPHALT

Incorporated 1934

Asphalt Concrete Paving

Driveways

Tennis Courts

Play Courts

Parking Areas

Oil Mix in Carload Lots
For Out of Town Shipment

10th Avenue and Havana Street
Phone LAkeview 2659

Think of Us When You Want

Soaps of Any Kind
Matting of Any Kind - Rubber, Leather, Wool or Steel
Entrance Mats
Waxes of Any Kind
Disinfectants of Any Kind
Polishing and Scrubbing Equipment
Fire Extinguishers
Heavy Chemicals
Vacuums of Any Kind

By the Irvings

Western Soap & Sales Co.
Spokane, Washington BR. 2543

Campus Day



MORE STUDENTS!

Seated: J. Geis, Sr.; R. Colman, Jr.; J. Duran, Soph.
Standing: M. Williams, Sr.; L. Hulbert, Sr.; N. Ainley, Jr.; N. Hayes, Soph.

LIBRARY STAFF

Seated: M. Garcia, D. Denton, Mrs. French, librarian;
Mr. Nelson, Custodian; M. Wackerbarth, F. Eilers. Standing:
M. Lockridge, Mrs. Penhalurick, asst., J. Friedline,
H. Mewhinney, B. May, S. Folsom, F. Cruzen, V. Wilson,
C. Wallace, M. Freece, asst.



COOK'S

ROLLER RINK

"A Clean Place for Recreation"

GL. 5524

SPOKANE HOTEL

Made the —

Roast Prime Rib of Beef
Famous

SILVER GRILL & COFFEE SHOP

1st & Stevens

Lundin Bros. Laundry, Inc.

1507 E. Sprague Ave.

ADVERTISERS INDEX

	Page
A & K Market - - - - -	146
Acme Personal Service - - - - -	152
Alexander Myers Insurance - - - - -	155
Arden Farms - - - - -	145
Auto Interurban - - - - -	144
Burchett Studios - - - - -	142
Burgans - - - - -	148
Central Construction - - - - -	143
Cook's Roller Rink - - - - -	155
Corbin Park Cleaners - - - - -	144
Cozy Inn Lunch - - - - -	145
Dora & Chet's - - - - -	144
Exchange Lumber - - - - -	147
Fogelquist's - - - - -	149
George House Cafe - - - - -	145
Hawthorne Grocery - - - - -	148
Industrial Distributors - - - - -	153
Inland Asphalt - - - - -	153
John W. Graham & Co. - - - - -	148
Kingsport Press - - - - -	144
Lawton Printers - - - - -	153
Lundin Bros. Laundry - - - - -	155
M & M Jewelers - - - - -	142
Nesbitt's Bottling Co. - - - - -	152
Norman's - - - - -	155
Okanogan Valley Bus Lines - - - - -	152
Pacific International Fireworks - - - - -	148
Riverside Warehouse - - - - -	144
Sartori Jewelers - - - - -	149

BE **SURE**

WITH **SURE**

INSURANCE

ALEXANDER MYERS & CO.

515 Marion Bldg. — MAIn 1270
SEATTLE 4, WASH.

Kenneth G. Myers, C.P.C.U. Harold B. Myers

Grads —

You're going
but
We're still here.

NORMAN'S

Country Homes Park

	Page
Savon's - - - - -	144
Shaw & Borden - - - - -	145
Schell's Texaco Service Station - - - - -	144
Scientific Supply - - - - -	145
Silver Grill - - - - -	155
Spin Inn - - - - -	145
Spokane-American Engraving - - - - -	152
Spokane Toilet Supply - - - - -	142
Spokanite Cleaners - - - - -	146
Standard Optical Co. - - - - -	149
Tull & Gibbs - - - - -	143
Washington Water Power - - - - -	143
Western Soap and Sales - - - - -	153
Wye - - - - -	142
Wylie Carlson Drug - - - - -	143

Student Picture Index

- Abrahams, C. 94
 Adams, Sam 83, 115, 124, 127, 134
 Aeschliman, Myrtle 49, 93
 Ahrens, Glenn 40, 94
 Ainley, Charles 49, 70, 91, 93
 Ainley, Hope 23, 49, 75, 93, 135
 Ainley, Nancy 154
 Ainley, William 27, 87, 107
 Alberg, Ardis 56
 Allen, C. 93
 Allen, David 56, 89, 107
 Allen, Pat 67
 Alsld, Janice 56
 Anderson, Bev. 40, 74, 93, 100, 103, 106, 135
 Anderson, Don N. 40
 Anderson, Don R. 23, 27, 65, 107
 Anderson, Donna 49, 75, 81, 93, 101
 Anderson, Francis 23, 49, 75, 98, 103, 118, 123
 Anderson, Lowell 56, 100
 Anderson, Mary Lou 49, 75
 Andrus, Glen 56
 Arnolds, Paul 98
 Baird, Margaret 23, 49, 73, 76, 91, 98
 Baird, Mary 40, 91, 101
 Baker, L. G. 26, 27, 78, 86, 87, 90
 Baker, Richard 67
 Bantillo, Norma 49, 91
 Barker, Olive 135
 Bartlett, Mary 49
 Bass, Sam 123, 127
 Bates, Faye 56
 Bauer, Donald 49, 67
 Beamer, David 68, 93, 97, 107, 129
 Beckwith, Joan 49, 96, 97, 101
 Bekowies, Wally 18, 48, 49, 78, 91, 96
 Belcher, Hazel 56, 77
 Belt, Courtney 40, 68
 Bennett, Darrell 27
 Bennett, Donald 56, 115, 134
 Bewick, Glen 40
 Biggerstaff, Jo Anne 56
 Biggs, Alfred C. 40, 87, 99
 Bishop, Don 22, 40, 67
 Black, Evelyn Grace 56, 135
 Blair, Wesley 98
 Blake, Shirley 56, 75, 103
 Blaxall, Glenna 56
 Blumhagen, Arnold 67, 98
 Bock, Marion 23, 40, 74, 100
 Bodine, James E. 102
 Boehmer, Elaine 56, 135
 Bodgan, Anna 40, 103
 Bosworth, Shirley 49, 99, 100
 Bovee, Charles 23, 40, 67, 82, 83, 98, 100
 Bowdley, Robert L. 72
 Boyle, Kathleen 40, 75
 Braband, Sylvia 23, 56
 Branden, John 89
 Brandt, Gordon 40, 122, 125, 134
 Brassard, LaVern 27
 Breckenridge, Eugene 38
 Bricka, George 40, 98
 Bridge, Paul 49, 100, 103
 Brock, Mary Helen 56, 74, 93, 103
 Brother, Carol 99
 Brown, Lorenzo Scott 49
 Brown, Tom 40, 99
 Broyles, F. 94
 Bruce, Robert 49, 91, 65, 95
 Bruce, Thelma Jo 40, 75, 93
 Brugge, Robert Oswald 40, 102
 Bruner, Donna 56, 74
 Buchholtz, Alvin 49, 68
 Buchholtz, F. Neil 23, 56, 93
 Buckley, Eunice Elaine 56, 74, 99, 103
 Bullard, Mary 56
 Buoy, Millie 56
 Burdin, Betty 106, 135
 Bussear, Martha 27, 74, 93, 99, 102, 135
 Cameron, Don 55, 123, 127
 Cameron, Naomi 49, 99
 Camp, Wes. 117, 127
 Campbell, Betty 38, 76, 106
 Campbell, William E. 23, 40, 93
 Canfield, Robert 40, 123
 Cardle, Homer C. 40, 133, 134
 Carlsen, James C. 23, 41, 91, 94, 89
 Carlson, Gordon 69, 87
 Carr, Richard 26, 27, 67, 78, 134
 Carter, Barbara 56
 Carter, Lavonne 41
 Catlin, Betty 56, 75
 Chamness, Robert 23, 49, 83, 89, 100
 Cheska, Dan 66
 Chichester, Mitzi Viviane 56
 Christensen, Al 27, 78, 134
 Christensen, Evelyn 27, 135
 Christensen, Junita 26, 27
 Christman, Niva 56, 74, 93
 Claassen, Ralph 23, 28, 68, 91
 Clark, Faith 28, 69
 Clark, He ekiah T. 67
 Clark, Wendy L. 41, 74, 96, 100, 101, 135
 Clarke, Ann C. 55, 56, 93, 98
 Clausen, Irene E. 28, 86, 102
 Clemans, Floyd 49, 100
 Cole, Doris 23, 49, 77, 99, 135
 Cole, Richard 48, 49, 68, 89, 93, 100, 105
 Cole, Robert F. 49
 Coleman, Rosalee 22, 154
 Collord, Marjory 28, 69, 102
 Conner, Wayne L. 28, 102, 125
 Cornish, Donald 41, 71, 91, 129
 Cosman, Jackie 56, 99, 103, 135
 Cosman, Phyllis 41, 76, 79, 103
 Cozzetto, Rudy V. 129
 Cruzen, Florence 49, 154
 Cruzen, Bob 41, 119, 127
 Culver, Eleanor 56, 75, 93, 135, 138
 Cumbie, Bill 67
 Curtis, Madelyn 41
 Daniels, Llewellyn 50, 91
 Davidson, Beverly Jo 56
 Davies, G. Fay 56, 67, 96
 Davis, Bobby 51, 107, 120, 134
 Davis, Kenneth 56
 Davis, Marguerite 56
 Davis, Mark 41, 63, 127
 Davis, Ronald M. 22, 41, 87, 96, 103
 Dawson, Walt 22, 96, 97
 Day, Delmer 93
 Day, Joan 57
 Day, Shirley 50, 93, 103
 Dean, Elmer 57
 Dean, Orval 103
 Decker, Alverado 41
 Deemy, Barbara Lee 22, 50, 74, 96, 97, 99, 101, 102
 DeGunner, Louis 57, 107
 Denton, W. Richard 50, 93, 96, 97, 99, 100, 107, 154
 Devin, Dan 57, 68, 93, 103
 Dewey, Jack 41, 93
 Dochterman, Al 57, 67
 Dole, Patricia 57, 74, 101, 135
 Donovan, Bob 65, 93, 100
 Dorpat, Norman 28, 69
 Douglass, Carolyn 57, 91
 Douglass, Myron Pat 28, 69, 93, 94, 101
 Dowdy, James 18, 41, 91
 Drake, Carl Louis 41, 96, 97
 Drysdale, William 100
 Dudley, Robert 50, 65, 89, 105, 107
 Duerfeldt, Theron 28
 DuFresne, Janette 56, 57, 93
 Dunlap, Helen 57, 74, 100
 Duran, June 75, 98, 102, 154
 Durham, Burton 41, 116, 127, 134
 Duryee, Barbara 57
 Eccles, John 50, 65
 Eilers, Fae Arlen 50, 77, 154
 Eiseman, Jeanne 57, 77, 82, 83, 93, 98
 Elder, Scott 57, 93
 Elias, Eugene Lowell 117
 Elliott, Brant 57, 71, 93, 132
 Ellis, Lowell 100, 103
 Ellison, Dorothy 28
 Ellison, Herbert Glenn 28, 66, 90
 Engelhart, Marilyn 57
 Esty, Marilyn 19, 29, 75, 103
 Evans, Sally Lee 57, 93, 96, 101
 Faber, Martin B. 41, 68, 91, 117, 119, 122, 134
 Fairchild, Ben 50, 89, 107, 133
 Farley, Robert 69, 87, 102, 104
 Felger, Ralph 41
 Felstet, Shirley 57
 Ferg, Paul 50
 Ferrer, George 57
 Fiddler, Loraine 23, 50, 75
 Field, Ellen 57
 Finney, David 41, 98
 Flowers, Patricia 21, 50, 93
 Follett, Betty 41, 91, 93, 101
 Folsom, Shirley Rose 50, 75, 93, 154
 Ford, Dolores L. 57
 Ford, Eugene 57, 67, 92, 93
 Fosse, Arnold 41, 23, 64, 65, 89, 107
 Franke, Margaret 50, 91
 Fraser, Brainerd 23, 42, 107

Fraser, Laurel 23, 29, 73, 93, 104
 Frazier, Audrey 50, 99
 Freeburn, Shirley Jane 29, 79, 88, 91, 93, 102
 Freece, Margaret 17, 29, 154
 Friedline, Janice 57, 154
 Fritsch, Marian 57, 91, 93
 Froman, Howard 116
 Gaiser, Virginia Lou 42, 91, 101
 Galloway, Newlan 29, 100, 102
 Gamble, Kenneth 50, 107, 115, 134
 Gammell, Dean 42, 140
 Gammons, Leanna 23, 93
 Gano, Norm 29, 87, 91
 Garcia, Marjorie 50, 75, 105, 109, 154
 Garner, Evelyn M. 57, 103
 Gay, Alsea M. 42, 76, 106
 Geis, Janet 154
 Gentile, Ernest 50, 107
 Gilliam, Joe 127
 Gilson, Shirley Ann 50, 93, 103
 Gish, Phyllis 57, 93, 94
 Glass, Wanda 57
 Good, Allen Jack 42, 71, 78, 105, 123
 Goodale, Viola 42, 73, 75, 88, 91, 98
 Gouldin, Raymond 29, 67, 99, 100
 Grabow, Evelyn 57
 Graham, Stanley 50, 68, 91, 93, 129, 134
 Gray, Carol E. 76, 88, 135, 138
 Gray Esther 23, 42, 77, 88, 104
 Gray, Paul 50, 67
 Green, Betty 57, 76, 93, 103
 Green, Gloria Ann 57
 Griffin, Donald 23, 29, 93, 107
 Griffiths, Colleen 23, 50, 77, 88, 91
 Grose, Vernon L. 42, 102, 129
 Gum, Donald 57, 93
 Guthrie, Mary Ellen 50
 Guthrie, Robert 22, 67, 93
 Gwiazda, Frances 51, 103
 Gwiazda, Yvonne 57
 Gwinn, Barbara 42, 103
 Gwinn, Bill 42, 68, 100, 107, 132
 Haight, Ben 58
 Hall, Martha 42, 135
 Hall, William 51
 Halverson, Don 51
 Hanics, Ron 93
 Hanks, Ed 58, 67, 93
 Hanks, George 42, 58, 67, 93
 Hanks, Richard 107
 Hannon, Jeannette 58, 76, 81
 Hansen, Bobbe 58
 Hansen, Miriam 23, 48, 51, 76, 91, 100, 135
 Hanson, Russell E. 29, 65, 102
 Harder, Dixie 58, 77
 Harder, Wendell 51, 90
 Hardesty, Richard 22, 51, 97
 Hardie, Jim 23, 29, 89, 94, 100
 Harding, Orla Max 58, 89
 Harold, Ann 93, 100, 135
 Harris, John 42
 Harris, Mary Jane 58, 76, 93, 94, 99
 Harter, Louise 22
 Harter, Wayne 89
 Hartford, Clara Belle 51, 73, 77, 94, 135
 Hattrick, Jean 42, 109
 Hayden, Charles 18, 42, 65, 91
 Haye, Nita Lee 75, 102, 154
 Hayes, Don 22, 23, 51, 89, 91, 93, 98
 Heil, Ann L. 58, 98
 Henderson, Larry 42, 68, 93, 105, 132
 Henderson, Lloyd A. 51, 68, 93
 Hendricksen, Helen 58, 93
 Hendricksen, Joyce Marie 51
 Hendrickson, Inga Marie 42
 Henry, Fern 58
 Herendeen, Dale S. 67, 100, 132
 Hewitt, Peter Tyre 42, 93, 104, 133
 Hickey, David H. 51
 Hill, Alfonse H. 42, 91
 Hill, Doris 42, 77
 Hinson, Walter 58
 Hirata, Sammie 30
 Hirschel, Pauline 58, 75, 100
 Hiskey, Edith 31, 88, 91, 93, 102
 Hiser, Janet 22, 51, 76, 97, 101, 102
 Hiser, William 23, 42, 67
 Hodge, Barbara 30
 Hodge, Marshall 30, 89
 Hoff, Wilbert Dale 116, 118
 Holmes, Beverly 31, 86, 87, 88, 91, 135
 Holmes, David 134
 Holmes, Fred 51, 68
 Hone, Helen 23, 58
 Hori, Dora 58, 106, 135
 Horwege, Jason Duane 100
 Howell, Don 30, 93
 Hucks, Randall 67, 134
 Hughes, Nancy Lee 51, 98, 100
 Hughes, Perry L. 58
 Hulbert, Lelia 154
 Hulin, Morris 30, 102
 Hull, David W. 30
 Hull, Hubert S. 30
 Hull, Gene 136, 138, 139
 Hunt, Harry 58, 89
 Huntley, Duane 93
 Hussey, Ted 51, 94, 127, 134
 Hutchinson, Rosemary 43
 Ingalls, Richard 58, 67, 107
 Inman-Kane, Marie 58, 74
 Jackson, Gwendolyn 58, 74, 96, 100
 Jacobsen, Laura Katherine 30, 73, 77, 87, 98
 Jacobsen, Rachel 43
 James, Sarah 43, 106, 109
 Jann, Donn G. 51, 120, 134
 Jenkins, Elaine 31
 Jennings, Mark A. 51, 93
 Johnson, Dale 43, 67, 94, 99, 100
 Johnson, Dwight 51, 68, 100, 115
 Johnson, Jacqueline 43
 Johnson, Laura Lucile 58, 77
 Johnson, Marian J. 58
 Johnson, Maxine 31, 103
 Johnson, Ray 43, 134
 Johnson, William 43, 90
 Jones, Flossie 97, 98, 100, 102, 106
 Jones, Tom 119, 120, 129
 Jump, Stanley 51
 Kanikeberg, Alene 31, 69, 103
 Keenan, Thomas 103
 Kellmer, Lawrence 21, 43, 104
 Kelly, Patricia 51, 74
 Kendall, Cathleen 58, 74, 103
 Kenoyer, Georgetta 43
 Kerrick, Jerrie 23, 58, 77, 91, 94
 Kienholz, Evelyn Shirley 58
 Kilmer, Laura 58
 Kimball, Naomi 51, 99, 135, 138
 Kirby, Leola 43, 76, 95, 100
 Kircher, Charles 58
 Kirkendorfer, Les 43, 65, 98, 100
 Kirsch, Glen A. 51, 67, 98, 103, 107
 Kishi, Dick 65, 93
 Klebe, John 51
 Klefstad, Raymond 43, 98, 103
 Klein, Richard 43
 Kleinbach, John 43, 67, 103
 Klingsmith, Isabel 58
 Knight, Robert 58, 67
 Knobel, Gerry 52, 93
 Knott, Barbara Jean 74, 93, 103
 Kohlstaedt, Robert M. 43, 120
 Kretz, Edwin V. 116, 118, 127
 Kristoffersen, Elizabeth 52, 67, 81
 Kristoffersen, Helen 31, 76, 79
 Krug, Bonna 52, 77, 91, 99, 106
 Kuhn, Dorothy 22
 Kuhn, Virgil 121
 Lage, Willa Jean 43, 99, 101, 104
 Lange, Betty 23, 86, 87, 90, 94
 LaRose, Jack 31, 78, 86, 98, 103
 Larsen, James A. 26, 31, 67, 129, 134
 Larson, Joann 31, 73, 75, 88, 91, 93
 Leavens, Dorothy 31, 79, 86, 87, 100, 136, 138
 Leavens, Mary 31, 78, 100
 Leavens, Paul 58
 Leavers, Joan 23, 39, 43, 78, 101, 135
 Leavitt, Jack 133
 Lee, Hermoine 52, 93, 103, 106
 Leighton, Robert R. 120
 Lenters, Ronald 119, 134
 Lesler, Mildred 43
 Lew, Bill 23, 43
 Lewis, Spencer 43, 100, 107, 109
 Lingren, Walter 133
 Little, Joan 59
 Lockridge, Margaret 59, 75, 154
 Lofgren, Gordon 52, 89
 Long, Lois 135
 Lotz, Glenna 59
 Love, Patty LaVern 52, 91
 Lundin, Elizabeth 32, 91
 Lundin, Leona 59
 Magnuson, Mary Ellen 59, 135, 136, 138
 Mahaffey, Jack 32
 Mahaffey, Jerry 32, 78, 86, 103, 134
 Marsden, Thomas 44
 Marshall, Del 32, 99
 Matsumoto, Dan 44, 133
 Matters, Anna Ruth 44
 Matters, Clyde 78, 122, 125
 Matthews, DuWaine 71
 May, Bella 75, 135, 136, 138, 154
 Mayo, Leslie 23, 44, 93, 99, 100, 104, 107
 McClain, Shirley 59
 McClenny, Stanton 32, 67, 93, 107
 McConnell, James 89, 91

McConnell, Lois 86
 McConnell, Bill 67, 134, 139
 McCord, William 44, 67, 134, 129
 McCrea, Richard B. 102
 McDonald, June 59, 77, 103
 McDonald, Norman 44, 69, 102, 104
 McDonald, Philip Darby 127
 McFarlane, Don 59, 67, 99
 McGaha, Bob 67, 132
 McGill, Tom 99
 McKee, Floy 23, 83, 118, 123, 136, 138
 McKeehan, Mary Lou 23, 52, 81, 118, 123
 McLarren, George 44, 87, 134
 McLean, Marvin 52
 McLeod, Jeanette Mae 59
 McMorran, Bev. 22, 23, 39, 44, 75, 93, 101
 McNeil, Thomas 67
 McPhee, Mary Catherine 138, 139
 Meeker, Ruth 44
 Melrose, Sylvia 44, 77, 135
 Mercury, Andre 52
 Mewhinney, Helen 59, 99, 154
 Meyers, Frank 52
 Meyers, Roy 52, 100
 Miller, Allen 52, 68, 93, 100, 129, 134
 Miller, Arthur 38
 Miller, Coleen 59
 Miller, Don A. 23, 32, 65, 93, 100
 Miller, Marie 59
 Mills, Robert 32
 Milner, Lorraine 59, 93, 101, 103
 Mitchell, Howard 67
 Moe, Jene E. 59, 100
 Moen, Ken 67, 100, 107
 Montano, Betty 55, 59, 70, 76, 93, 94, 99
 Moore, Dorothy 97, 135
 Moore, John G. 68
 Moore, Wallace H. 52, 93, 94, 132
 Morse, Rachel Mariam 75, 93, 96, 99
 Mortlock, Earl 102, 122, 124
 Moxley, Calvin 52, 71
 Mueller, Gerald 44, 98
 Murphey, Miriam 23, 76, 94, 100
 Myers, Roy R. Jr. 52, 100
 Myklebust, Robert 118
 Nauditt, John L. 52
 Nelson, Bernard 59
 Nelson, Joan Carol 59
 Nelson, Marilyn 52, 75, 93
 Nelson, Mary Kathleen 59
 Nevin, Donna 93
 Newhouse, Jean 59, 77, 93
 Newton, Douglas 32, 69, 98, 134
 Newton, Phyllis 32, 77, 94, 135
 Newton, Willis H., Jr. 22, 44, 107, 129
 Nielsen, Marlys Jean 32, 103
 Norman, Richard L. 59
 Notson, Bob 44, 100
 Nygren, Del 52
 Oaks, Amber 44, 75, 135, 138
 Oaks, Carolyn Joy 59, 76, 93, 103
 Oliver, Jim 67, 92, 93, 107, 129
 Olsen, Ellen 52, 93, 104
 Olsen, Marilyn 59, 83, 93, 94
 Olson, Bruce V. 52
 Olson, Dale K. 59, 67, 93
 Olson, Elaine 33
 Olson, Lois 45
 Olson, Raymond A. 52, 68, 114
 Olstad, Don Duane 120
 Pace, Bonnie Sue 45, 87
 Paeth, Robert 33, 65, 93, 100
 Pankey, Charles R. 59, 67, 94
 Parker, Paul 52, 107
 Parton, Dale 45, 67, 89, 94, 100
 Parton, Lynn 59, 96
 Patten, Herbert Leslie 132, 134
 Patten, Tom 33, 89, 127, 134
 Patterson, Richard 33, 104, 105
 Patton, Archie 59
 Paul, William 59
 Payne, Charles 118
 Pearce, Dorothy 59
 Peasland, Geoffrey 52, 67
 Peck, Quentin 45
 Peters, Richard 45, 98
 Peterson, Frederick L. 38
 Peterson, Gordon 52, 65, 100, 102
 Peterson, John 45, 67, 132
 Petrequin, Gordon 23, 45, 71, 93, 100, 123, 129
 Pfeiffer, William 33
 Pickering, Dean 23, 45, 93
 Pickert, Colleen 23, 52, 81, 83, 48, 78, 80, 91, 104, 135
 Pierson, Don F. 53
 Plankenhorn, Earl 23, 43, 65, 134
 Plaster, Eliane 109
 Pock, Clyde 23, 45, 68
 Polley, Harvey 52, 67, 89, 99
 Pomeroy, Gerald 119
 Pond, Marian 33
 Poole, Carmen 53
 Prather, Dolores 59
 Prentice, Marleys 59, 100, 102, 106, 135
 Prusky, Jean 59
 Purdy, Seymour 53, 68, 87, 93, 103
 Puryear, Dudley 33
 Raibley, Lee 33, 68, 91, 109
 Ready, Marjorie 33, 76, 105, 106
 Reidt, Jacob 116
 Reidt, Wilford 33, 87, 102
 Reiff, William 53, 65, 89, 94, 129, 140
 Remple, Evelyn 139
 Rettke, Bob 67, 93, 98, 134
 Rhinehart, Bob 45, 89, 109
 Rhinesmith, Wilma 60
 Richards, Wayne 23, 60, 93
 Richardson, Colleen 106
 Ridsdale, Margaret 53, 76
 Rinker, Bettv Joan 60, 93
 Rivers, Udell 34
 Roach, Bobby 67, 127
 Robbins, Arlo, 34, 67, 105
 Robson, Ross 23, 45, 94
 Roduner, Beth 53, 103
 Roellick, Kathleen 60
 Roestel, R. 102
 Roffler, William 45, 67, 102, 122, 124, 127
 Rosenkranz, Shirley 34, 74, 79, 135
 Rottrup, Stanley 22, 34, 91, 94
 Rowe, Robert 34
 Rundell, Lois 53, 74, 98, 135
 Runner, Jean 34, 74, 79
 Russell, Kenneth 34
 Ryland, Robert 53, 118
 Salter, Robert 45
 Sauve, William 34, 68, 89, 93, 96, 97
 Schaffer, Alyce Ann 60
 Schalock, Del 119, 132, 134
 Scharff, Margarette 23, 34, 74, 103, 135
 Schauble, Kenneth 53
 Schermer, Kenneth 53, 93
 Schierman, Clarence 53
 Schiller, Phil 53, 93, 107, 132
 Schilperoot, Paul 55, 94, 78
 Schindler, Barbara 72
 Schindler, C. Mydleton 34, 104
 Scamatjen, Betty 106
 Schmatjen, Mary Ann 23, 53, 77, 105, 106
 Schneider, Helen 19, 45, 93, 109
 Schneidmiller, Betty 23, 53, 73, 74, 99, 138
 Schoesler, James 60
 Schoesler, Thelma 35, 73, 76, 88, 93, 102
 Schulz, Janice 53
 Schweitzer, Gordon 45, 67, 93, 94, 100, 101, 129
 Scottford, John 39, 45, 94, 98, 132
 Scott, Leo M. 67
 Scott, Lois 105, 109
 Scott, Marjorie Unruh 88, 91
 Scribner, Barbara 74
 Seely, Muriel 60
 Setters, Barbara 53
 Setters, Sylvia 53
 Shand, Jean 45, 99, 102
 Shaw, Eugene 35
 Sherwood, Bob 93, 103
 Shires, Florence 22, 60, 93, 106
 Short, Charles 35, 133
 Simanton, Jim 60, 93, 94, 127
 Sjoberg, Ernest 35, 87
 Slattery, Jim 53, 93, 129
 Smith, Donald J. 35, 64, 67, 93, 107, 129
 Smith, Eugene 35
 Smith, George 60, 67
 Smith, Jacqueline 60
 Smith, Kenneth 35
 Smith, Lylia 77, 135
 Smith, Marvin D. 53
 Smyth, Dorothy 86
 Snell, Richard 22, 45, 65, 91
 Snelling, Ronald B. 35
 Spalding, Donna 23, 45, 77, 88, 135, 136, 138
 Spargo, Shirley 74
 Spearman, L. 77
 Spillman, Tillie 74
 Starr, Laurence D. 35, 102
 Stephens, Alvin 53
 Stephens, Melvin 53, 99
 Stevens, Roxie 60, 74, 75, 100
 Stirm, Colette 35, 83, 100
 Stirm, Edward 60, 68
 St. John, L. Holland 23, 53, 65, 89, 96, 97, 100, 101, 132
 Stokes, Lillian 36
 Stoner, John G. 67
 Storey, Claire 46
 Stout, George 36, 91, 133
 Stover, Muriel 53, 74, 99, 100, 135
 Strang Charles D. 46

Stratton, Orin B. 46, 87, 94, 100
 Strawn, Phillip 46, 78, 90, 102
 Stueckle, Birdie 54
 Stueckle, Dora 54, 136, 138
 Stueckle, Lauretta 60
 Stueckle, Vi 46
 Stutheit, Edward H. 36, 96
 Summers, Thelma 60
 Summerson, Georgene 46, 96, 97, 135
 Summerson, Thomas J. 36, 134
 Swank, Beverly 60, 93
 Swanson, Doris 60, 76, 93
 Sykes, Nina 60, 93
 Symons, Art 54
 Tague, Sam, Jr. 38, 102, 134
 Tanner, Jean 23, 46, 77, 93, 88, 103
 Taylor, Clifford John 36
 Taylor, Donald A. 46, 67, 127
 Taylor, Graley 46, 100
 Taylor, Joy 23, 91, 99
 Taylor, Leigh P. 22, 54, 104, 105
 Teague, Neva Jeannette 23, 46, 76, 93
 Telecky, Cecil 115
 Terry, Richard 46, 39, 78
 Thiessen, Gilbert 23, 54, 64, 65
 Thoma, Joan 46, 99, 102
 Thomas, Dale H. 54
 Thomas, Walter E. 60
 Thome, Joseph 54, 67, 93, 123
 Thompson, Joan 54, 96, 98
 Thompson, Margaret 36, 87, 88, 103
 Thompson, Quintin 54
 Thompson, Sybil 23, 60, 76
 Thompson, Thomas Nels 36
 Till, George 54, 91, 93
 Till, Lois 60
 Timm, Naomi Ardelle 46
 Tobert, Al 46, 67, 93
 Toevs, Ruth 23, 48, 54, 79, 81, 91
 Trail, Joyce 54, 76, 91
 Trautman, Vera 54
 Travis, Byron A. 60, 67
 Treible, Albert R. 46, 107
 True, Arnold 60, 68, 107
 Tucker, Vern 46, 116, 119
 Tuma, F. 100
 Tupper, Barbara 60
 Turnquist, Kenneth R. 54, 68, 83, 118, 134
 Tweedie, Jerry 76, 79, 106
 Unruh, Eldon 36
 Unruh, Ernest E. 36, 68, 118
 Unruh, Melvin 46
 Unti, Janice A. 103
 Unti, William E. 46, 103
 Van Camp, William 120, 134
 VanderMeer, Donna 37, 94, 100, 102
 VanPatton, Mimi 54, 74, 79
 vanPraag, Marian E. 46
 Venn, Marian 38, 79, 91, 103

Vinther, Alvin Paul 37, 102
 Voorheis, Sue 60, 93, 97, 101
 Wackerbarth, Merland J. 18, 54, 91, 154
 Waddell, Patricia 60, 75, 93
 Walburn, Myles 22, 60, 96, 102
 Walburn, Olive Ruth 54, 91, 102, 106
 Walker, Jean 60, 81, 93, 106, 135
 Walker, Richard D. 134
 Walker, Rogers 46, 97
 Wall, Nellie Jo 60, 74, 93, 101
 Wall, Samuel 47, 68, 87, 103
 Wallace, Carolyn Erickson 37, 154
 Wallace, Malcom P. 54
 Walton, Robert 67
 Warren, Kenneth 54, 93
 Warren, Virginia 37, 91, 93
 Watson, Margaret 60
 Waugh, James 98
 Weaver, Donald 54, 64, 93, 100
 Weaver, Helen 37
 Webb, Crawford 67, 127
 Weber, Corinne 47, 91, 93
 Weed, James Obert 61
 Wendler, Herman F. 61, 93, 94
 Wessel, Gladys 19, 47
 Weyrick, Larry 47, 23, 105, 132
 White, Maryon K. 37, 102
 Wilder, Elizabeth 47, 98
 Wiley, Ernest R. 47
 Williams, Alice Loraine 54, 74, 100, 103
 Williams, Charlotte 61
 Williams, Jane 81, 96
 Williams, James 54, 100
 Williams, M. 154
 Wilson, Barbara 37, 86, 91, 98, 135, 136, 138
 Wilson, Donald 47, 91, 93
 Wilson, Vera Fay 75, 94, 100, 154
 Wimpy, Harold B. 37, 102
 Wimpy, Ruth 54, 100
 Winter, Beverly Jane 47, 91, 93, 101
 Wong, Eva 22, 47
 Wright, Carl A. 37, 94, 129
 Wright, Clary 70
 Wyant, Jack 61, 65, 97, 99, 102
 Wycoff, Carmin Joan 61, 101
 Wylder, Al 47, 114, 127
 Wylie, June 55, 61
 Yocum, Morris C. 47, 67
 Yoshida, Kenji 23, 61, 65
 Young, Herbert 37, 107, 109
 Young, Pat 61, 93
 Zeiger, C. Edward 103
 Zeiger, Wilma 94
 Zicka, Donald T. 61, 93, 94, 115
 Zike, Tom J. 38, 94
 Zimmerman, Frank M. 54
 Zimmerman, Janene 47, 91
 Zolman, Jerry 94

Faculty and Staff Index

ALDER, HOMER E. 19, 87, 103, 133
 ANDERS, WILBUR L. 18, 91, 93
 BACKMAN, JOHN 17
 BAKER, LILLIAH L. 16, 99
 BALDWIN, ESTELLA E. 15
 BEKOWIES, HELMUTH 15, 90, 91, 108
 BIBB, THOMAS W. 21, 87
 BLEVINS, E. M. 20
 BOPPELL, MARY 19, 103
 BOWERS, FLORENCE 23
 CARLSON, JOHN A. 19, 105
 CARREL, ANNA JANE 18
 CHESKA, ALYCE 21, 135, 139
 CHRISTIANSON, VICTOR C. 16
 CULVERWELL, ALBERT H. 20, 89, 102
 CULVERWELL, ETHEL E. 18
 DOUGLASS, C. 23
 EDENSO, NAT 23
 EVANS, ERNESTINE 20
 FRAZER, W. H. 19
 FRENCH, RHEA J. 17, 154
 GRAY, ALFRED O. 16, 96, 97, 101
 GROB, RUTH 16, 98
 HARDWICK, FRANCIS T. 5
 HERITAGE, RUBY A. 18
 JENKINS, MARION R. 15, 21, 73, 88
 JOHNSON, IOLA 19, 23
 KOEHLER, CHARLES F. 21
 KOEHLER, JOHN 17, 96
 KOEHLER, MARK L. 4, 21, 104, 132
 LARSON, J. RUSSELL 17
 LEGG, JAMES 19, 87, 103
 MAHAFFEY, VELMA 22, 103
 MAXSON, THERON B. 15, 20
 McCULLOUGH, BRUCE 22
 McCULLOUGH, CLARABEL 22

MERCER, MAUDE 23
 MOROMOTO, SAM 23
 MUNN, MERTON D. 15, 20
 MUSE, PEARL 77
 NELSON, W. B. 17, 154
 NEUSTEL, BENJAMIN C. 19
 NIX, DAYNE 22
 OAKES, JOHN L. 15
 PANKEY, W. A. 15
 PENHALURICK, DARLEEN 17, 154
 PENHALURICK, HAROLD E. 21, 89
 REES, OLIVE 19
 REMPEL, ARON J. 21, 114, 129
 ROBBINS, JOHN B. 18
 ROBBINS, JANE 16
 RUNESTAD, NAOMI 22
 RUHS, LEOTA 23
 SAVAGE, THELMA 23
 SCHLAUCH, GUSTAV H. 21, 69
 SMITH, EVELYN 21, 74, 104, 106
 STANNARD, GERALD M. 21, 121, 127
 STOLT, RUBY 23
 SUTTER, MARIAN 23
 SWANSON, RUTH E. 22
 TEETERS, LINA 75
 TOFFLE, EMMA 23
 WALL, EMILY 22, 103
 WALTZ, LOYD BENSON 17, 90
 WALTZ, ELIZABETH 18
 WARREN, FRANK F. 14, 90
 WARTES, CLARICE E. 18
 WEST, ALMA 23
 WHITTEN, EDNA 22
 WHITTEN, MABEL A. 16, 76, 105
 WILSON, WILLIAM G. 19, 100, 102
 YATES, LAWRENCE E. 16

Topical Index

A CAPPELLA CHOIR 91
 ACTIVITIES AND ORG. DIV. 62
 ADMINISTRATION 15
 ADMINISTRATION DIV. 12
 ADVERTISEMENT DIV. 140
 ALPHA BETA 102
 ALPHA CHI 64
 ALPHA KAPPA CHI 69
 ALPHA PHI OMEGA 88
 ALPHA PSI OMEG 90
 ART 17
 ASSTS. TO PRESIDENT TO PRESIDENT 15
 A. S. W. C. 78
 A. W. S. 79
 ATHLETIC DIV. 112
 BALL AND CHAIN LANE 72
 BALLARD HALL 74
 BAND 95
 BASEBALL 126
 BASKETBALL 121
 BIBLE 21
 BIOLOGY 19
 BOOKROOM 22
 BUSINESS ADMINISTRATION 20
 BUSINESS MANAGER 15
 CHANTERS 93
 CHAPEL CHOIR 92
 CHEMISTRY 19
 CHRISTIAN ACTIVITIES 104
 CHRISTIAN ACTIVITIES COUNCIL 104
 CHRISTIAN EDUCATION 21
 CHRISTIAN ENDEAVOR 105
 CLASSES DIV. 24
 CLUBS 98
 COMMONS STAFF 23
 COWLES LIBRARY 2
 DEANS 15
 DEDICATION 4
 DINING HALL STAFFS 23
 EDUCATION 20
 ENGINEERS CLUB 102
 ENGLISH 16
 ENSEMBLES 95

EPSILON KAPPA
 FRESHMAN CLASS 55
 FRENCH CLUB 98
 FLYING CLUB 100
 FUTURE TEACHERS OF AMERICA 102
 FOOTBALL 114
 GERMAN CLUB 98
 GOLF 133
 HOME ECONOMICS 19
 GOODSSELL HALL 66
 HOMECOMING 80
 HONORARIES 86
 IN MEMORIAM 5
 INFIRMARY 19
 INFORMATION 22
 INTERCOLLEGIATE KNIGHTS 88
 INTERNATIONAL RELATIONS 102
 JOURNALISM 16
 JUNIOR CLASS 39
 KITCHEN STAFF 23
 LANCASTER HALL 66
 LANGUAGES 16
 LETTERS AND FINE ARTS 16
 LIBRARY STAFFS 17, 154
 LIFE SERVICE 106
 LIVING GROUPS 64
 MATHEMATICS 19
 MAY DAY 84
 McMILLAN HALL 75
 MEN'S CONFERENCE 109
 MUSIC DEPARTMENT 18
 MUSIC 91
 NASON HALL 66
 NATSIHI 96
 NATURAL SCIENCE 19
 NURSING 19
 "ONE FOOT IN HEAVEN" 85
 ORCHESTRA 94
 "PAPA IS ALL" 81
 PHI ALPHA 87
 PHILADELPHIANS 107
 PHYSICAL EDUCATION 21
 PHYSICS 19

PI KAPPA DELTA 90
 PIRETTES 87
 POLITICAL SCIENCE 20
 POST OFFICE 22
 PRE-MED CLUB 103
 PRESIDENT WARREN 14
 PSYCHOLOGY 20
 PUBLIC RELATIONS 22
 PUBLICATIONS 96
 RADIO CHOIR 92
 REGISTRAR 15
 SECRETARIAL SCIENCES 20
 SEFELO 73
 SENIOR CLASS 26
 SKI CLUB 100
 SNAPS 140FF.
 SOCIAL SCIENCES 20
 SNOW FROLIC 82
 SOCIOLOGY 20
 SOPHOMORE CLASS 48
 SPANISH CLUB 99
 SPEECH AND DRAMA 17
 SPIRITUAL EMPHASIS WEEK 108
 SPRING SPORTS 128
 STAFFS 22, 23
 TENNIS 132
 TIFFANY CHURCH SUNDAY SCHOOL 104
 TRACK 129
 VARSITY QUARTET 18
 VETS' COORDINATOR 22
 VIEW SECTION 6FF.
 W CLUB 134
 WAA CLUB 135
 WASHINGTON HALL 65
 WESTMINSTER HALL 76
 WESTMINSTER WING 77
 WHITWORTH HALL 68
 WHITWORTH PLAYERS 101
 WHITWORTHIAN 97
 WHO'S WHO 86
 WOMEN'S CONFERENCE 110
 WOMEN'S SPORTS 136