

1947

## Natsihi Yearbook 1947

Whitworth University

Follow this and additional works at: <http://digitalcommons.whitworth.edu/yearbooks>

---

### Recommended Citation

Whitworth University, "Natsihi Yearbook 1947" Whitworth University (1947). *Natsihi Yearbook*. Paper 16.  
<http://digitalcommons.whitworth.edu/yearbooks/16>

This text is brought to you for free and open access by the University Archives at Whitworth University. It has been accepted for inclusion in Natsihi Yearbook by an authorized administrator of Whitworth University.

1947

## Natsihi Yearbook 1947

Whitworth University

Follow this and additional works at: <http://digitalcommons.whitworth.edu/yearbooks>

---

### Recommended Citation

Whitworth University, "Natsihi Yearbook 1947" Whitworth University (1947). *Natsihi Yearbook*. Paper 16.  
<http://digitalcommons.whitworth.edu/yearbooks/16>

This Book is brought to you for free and open access by the University Archives at Whitworth University. It has been accepted for inclusion in Natsihi Yearbook by an authorized administrator of Whitworth University.





NATSIIH

WHITWORTH  
HERITAGE  
COLLECTION

LB  
3621.67  
.W5  
1947

1947



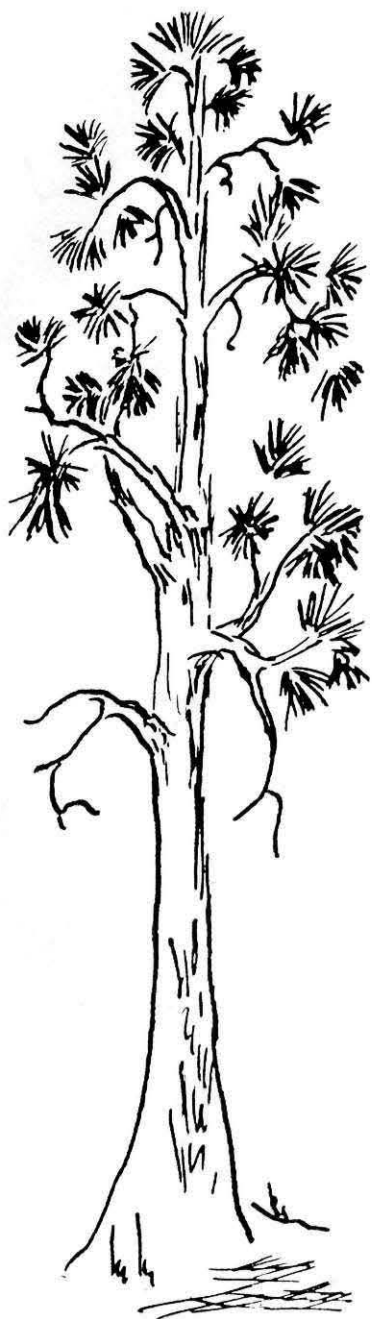

1947

# Natsihi

Published by  
Junior Class  
Whitworth College  
Spokane, Washington



*McMillan Hall*

## Introduction

The spirit of adventure and the search for the riches of the world and of the Kingdom, as symbolized by the Pirate on the cover of this book, is typical of the Pirates of Whitworth College. That search begins on the campus of the college, for here, among the pines, one gets an introduction to all the fine things of life.

Whitworth College, one of the most outstanding Christian colleges in the West, is proud of the progress which has taken place on its campus the past few years. During the war years when many small colleges were finding it hard to maintain their standards, Whitworth kept growing, keeping its standards high. Progress always makes people proud, and alumni, friends, faculty and students of Whitworth are proud of the expansion of the college, and hail with expectation of great things the new year to which the college is now looking forward.



Theron B. Maxson, Ph.D.



## Dedication

Dr. Theron B. Maxson, a wise friend and counselor, holds a place of affection in the hearts of all students who come into contact with him. His jolly, good-natured smile and pleasant wit are ever ready to greet those he meets. In addition to his many teaching duties, he has done a wonderful job as Dean of Men in co-ordinating the activities of the male students of the college. He has also been very helpful in assisting married couples to find housing facilities.

To him, for his untiring effort and faithfulness to the Junior Class as its adviser for a year and a half, and to Whitworth college as a member of the administration and faculty, the Junior Class has the honor of dedicating this 1947 Natsihi.

# ADMINISTRATION

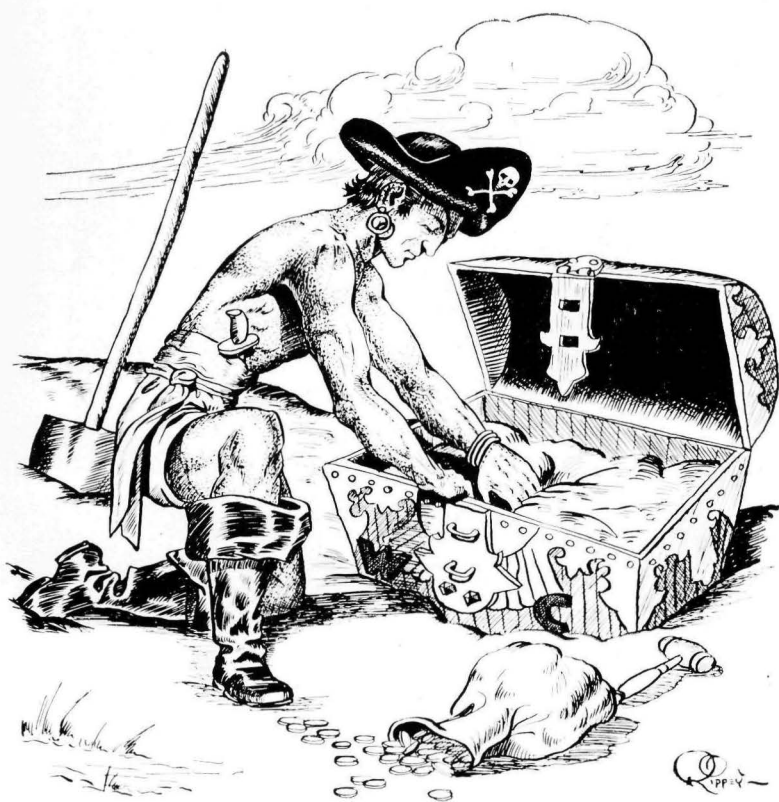

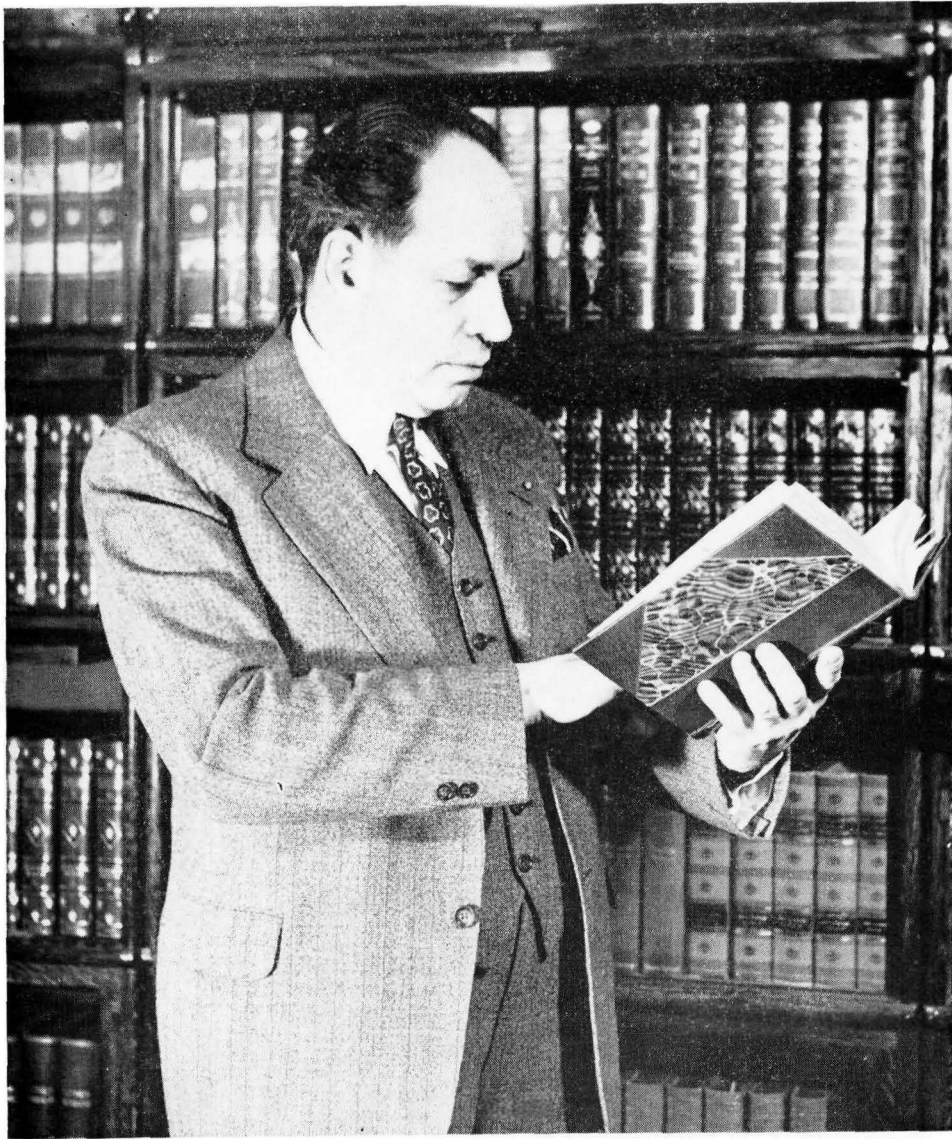

FRANK FURNISS WARREN, D.D.  
President of Whitworth College





MERTON D. MUNN, Ed.D.  
Dean of the College



THERON B. MAXSON, Ph.D.  
Dean of Men



MARION R. JENKINS, M.A.  
Dean of Women

## Administration

Never before in the history of the college has Whitworth carried on such a large expansion program as it has in the last few years. This progress has been due for the most part to the untiring and intrepid endeavor of the administration. Whitworth has gained prestige that commands the esteem of any who are interested in higher education and its attributes, coupled with a Christian philosophy.

A college does not grow and enlarge without many heartaches, distresses and reverses, and those who bore the brunt of these "growing pains" were the

members of the administration staff of the college.

Whitworth has standards to maintain: they are of the very highest in spiritual and scholastic attainments. Dr. Warren, the Board of Trustees, the deans and other members were responsible for their maintenance, and because of this, we say with God, "Well done, thou good and faithful servants." But, like Paul, they answer, "... Forgetting the things which are behind and stretching forward to the things which are before ..." and look forward to bigger and greater things for Whitworth.

JOHN L. OAKES, B.A.  
Business Manager

ESTELLA E. BALDWIN, M.A.  
Registrar

RALPH K. O'BRIEN, M.S.  
Assistant to the President





MARCUS, DOUGLASS, RUNESTAD



MRS. CHRISTIANSON

MRS. MUNN

## Staffs

A smooth-running college program takes the constant work of a number of small groups. Keeping the records straight and up to date on each Whitworthian, checking possible prospects, corresponding with a hundred and one different groups of people, supplying students with necessary school supplies and delivering mail, and keeping the financial records in order took the work of several men and women employed full-time, as well as the part-time work of students.

Naomi Runestad, Nearine Marcus, Betty Ann Douglass, Mrs. Munn and Mrs. Christianson worked in the various offices as secretaries and assistants. Mr. Morris supervised the work of the Bookstore. This past year was the first time

the college had a full-time person in this job, and it greatly relieved already over-burdened members of the faculty and staff who did the work in the past.

Probably the most called-for man on the campus was Mr. Douglass, in charge of Maintenance. With the help of Mr. and Mrs. Sam Morimoto, he saw to it that things ran smoothly in the physical plant of the college.

Working hard to keep each Whitworthian in tip-top condition this year were Ruth Jaqua and Florence Wydenes, college nurses, and Dr. R. Thornfeldt, college physician. Doris Countryman worked with Miss Jaqua during the Fall Quarter; Miss Wydenes joined the staff in the winter quarter.

MORRIS AND HANSON

JAQUA, THORNFELDT, WYDENES

DOUGLASS AND MORIMOTO





MRS. MARION SUTTER  
Dining Hall

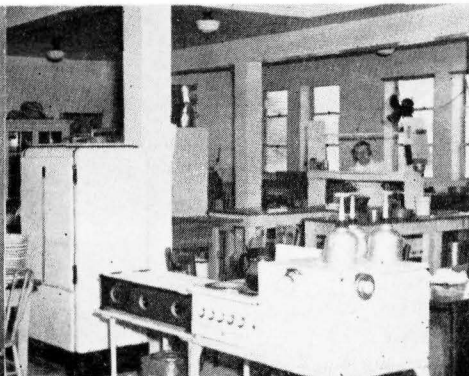

KITCHEN



MRS. WINIFRED FERGUSON  
Kitchen

## Dining Hall and Kitchen

For several years Whitworth has needed a dining hall hostess so that Miss Jenkins could be relieved of this duty. This last year Whitworth realized the solution of the problem when Mrs. Marion Sutter came to the college to be the hostess. Her efficiency and charming personality would be a credit to any school and Whitworth is proud to have her on the college staff.

Mrs. Sutter had charge of the waitresses and bus boys who served the meals in the dining hall. Their expert service was a reflection of the supervision given to them by her.

Holding sway over the domain of the kitchen was Mrs. Winifred Ferguson. Feeding about 300 people three times a day is no small chore, and "Fergie" did a remarkable job in keeping everyone hale and hearty. Helping her was a crew of the best cooks one could ever find. The work of "Fergie," Mercer, Emma and the others who cooked was appreciated by everyone. During the times when food was so hard to get and also expensive the quality of the meals served in the dining hall made each person thankful for such a splendid group of women.

MORNING DINING HALL CREW



EVENING DINING HALL CREW





FRONT ROW: MRS. PETRY, MRS. SUTTER, MRS. TEETER, MRS. BERG.  
BACK ROW: MR. GRAY, RUSS HANSON, TOM PATTEN.

## Dormitories

Serving as parents away from home, companions, confidantes, and, at times, policemen, the housemothers and proctors of the dorms at Whitworth College did a commendable piece of work in seeing that dorm life went smoothly for all concerned. Living together with many students presents varied problems to those who are used to living with a smaller group. But with the helpful guidance and counsel of these men and women, students found the adjustment to college life easier and gained much from this social adventure.

Mrs. Ruby Petry resided in Ballard Hall; Mrs. Lina Teeter lived in McMillan; Mrs. Ida Berg was housemother in Westminster Hall; and Mrs. Marion Sutter served the Wing in that capacity. Mr. Alfred Gray was Proctor of Whitworth Hall; Russ Hanson had charge of Washington Hall; and Tom Patten assisted in Goodsell and Lancaster Halls.



# Registration

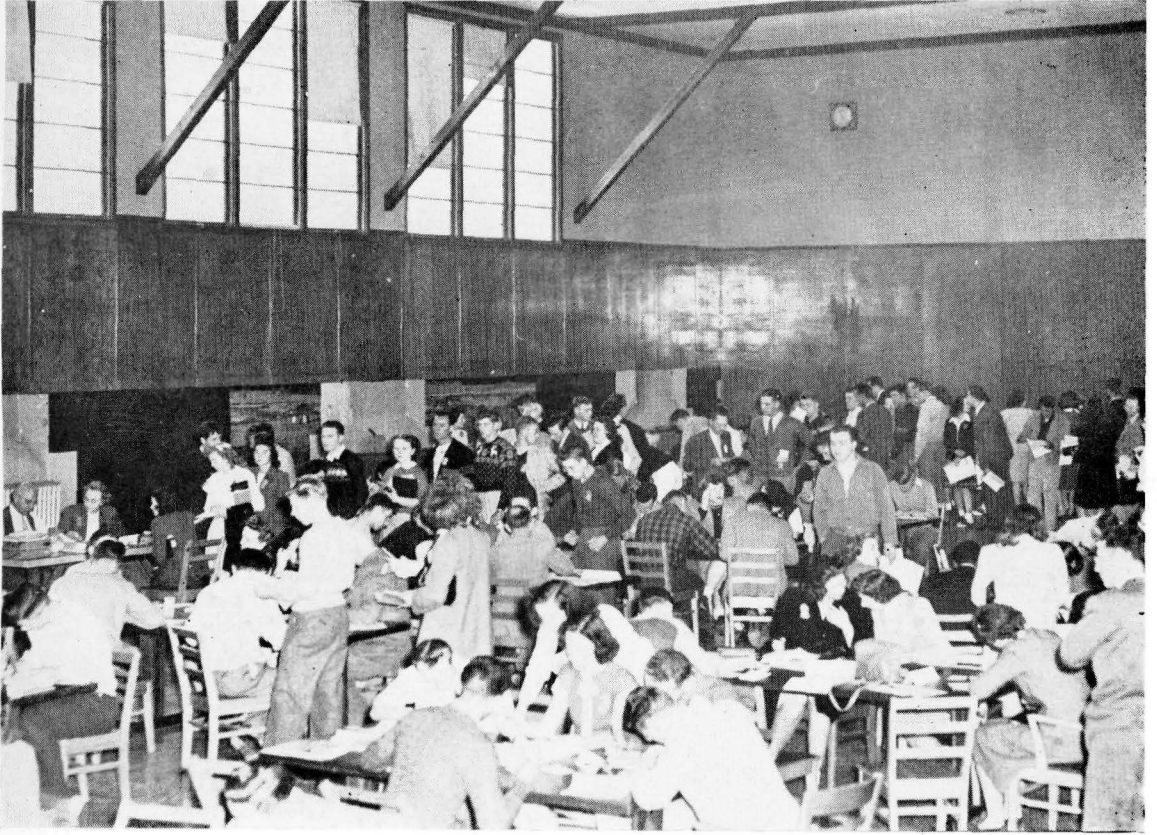

DUE TO THE RECORD-BREAKING ENROLLMENT THIS YEAR, REGISTRATIONS FOR THE FALL QUARTER WERE HELD ON THE GYM FLOOR OF J. P. GRAVES HALL.

LETTERS  
AND  
FINE  
ARTS





RAYMOND E. HUNT, M.MUS.ED.  
Department Head



HAROLD PAUL WHELAN, M.Mus.  
Strings

## Music

Greatly aiding the ever-expanding program of the Music Department was the arrival on campus this past year of the Fine Arts Building. One needed only to check the enrollment in the various music classes to realize that music held an important part in the lives of almost all the students, and to realize the importance of the additions made both to the faculty and to the facilities of the department.

Guiding the activities of the Music Department was Mr. Raymond E. Hunt, a capable music educator and clarinet man, who received his M.Mus. Ed. degree from the University of Colorado. Since coming to Whitworth in 1945 from the Boise, Idaho public schools, he has done a remarkable job with the band and orchestra.

The string section was directed by Mr. Harold Paul Whelan who is the permanent conductor of the Spokane Philharmonic Orchestra. With a great deal of training in Europe as a background, he was well-prepared to take over the work of directing the string students of the Music Department.

The piano section was headed by Mrs. Anna Jane Carrel, who, besides being an excellent pianist, organist and teacher, was a wonderful friend and companion to those who worked under her. She has taken all her exams for Doctorate in Musicology from Yale; is an active member of A.G.O.; and has passed all her exams for an A.A.G.O. degree.

Assisting Mrs. Carrel in the piano section were Miss Esther Jepson and

ANNA JANE CARREL, M.Mus.  
Piano, Organ and Theory



WINIFRED M. HOPKINS, B.A.  
Voice





RUBY HERITAGE, B.S.  
Voice and Theory



ETHEL CULVERWELL, B.Ed.  
Piano and Theory  
CLARICE WARTES, B. Mus.  
Voice

Mrs. Mary Elizabeth Waltz. Miss Jepson, who received her M.Mus.Ed. degree from the University of Colorado, has only been with us a year, yet she has endeared herself to all her students. Mrs. Waltz, who received her B.A. from Willamette University, was the third faculty member teaching piano. Her winsome smile and cheerful personality made music study a pleasure.

Heading the voice section was Mrs. Winifred McNair Hopkins who has directed the vocal work at Whitworth for the past few years. She was responsible for the fine concerts presented by the choir which toured the state in the spring. She received her B. A. from Albany College and her voice diploma from the American Conservatoire of Music at Fontainebleau, France.

Also possessing recognition for work

at Fontainebleau, was Miss Ruby Heritage. She was another new member of the faculty this year, but has already proved to be an important addition to the staff. Miss Heritage, who taught voice and classes in theory, holds a B.S. degree from Columbia University.

Because of illness and absence among the teachers of the music department, Mrs. Ethel Culverwell and Mrs. Clarice Wartes joined the staff during the spring quarter. Mrs. Culverwell, who holds a B.A. and a B. Ed. from Washington State College, took over several solfeggio and sight singing classes and taught piano. Mrs. Wartes, who received her B. Mus. from the University of Washington, taught voice. Another substitute teacher during the spring quarter was Mrs. Harriet Koehler, who taught piano and harmony.

MARY E. WALTZ, B.A.  
Piano



ESTHER JEPSON, M.Mus.Ed.  
Piano and Theory







## Choir

The music group that has had more fame and widespread attention than any other is the fine Whitworth choir which was under the direction of Mrs. Winifred McNair Hopkins. This choir was known throughout Washington as one of the finest in the state. The choir was a group of about 45 of the best voices picked from a group of 120 which constituted the main chorus.

One of the highlights in the experience of being a choir member was the trip taken in March. This year, the choir toured Washington and part of Oregon, and gave one of the most successful concert tours possible of any organization.

One of the most outstanding productions of the year was achieved when the full chorus of 120 voices presented Handel's Messiah at the Central Methodist Church in Spokane. There were seven Messiah performances given this year with each one being a huge success. Soloists for the performances were Marjory Scott and Vernay Smith, sopranos; Betty Ann Douglass, contralto; Bob Smith and K. Perrins, tenors; and James McConnell and Kenneth Moore, basses. This was the 13th yearly production of the Messiah under "Hoppy's" direction. We say, "Congratulations."

RADIO QUARTET

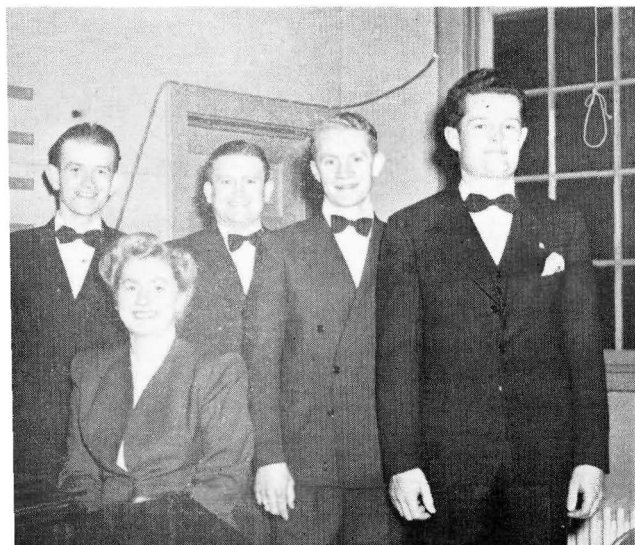

TRIPLE TRIO





PHILHARMONIC MEMBERS



STRING QUARTET



MIXED OCTET

CLARINET QUARTET



TRUMPET TRIO





## *Band*

Instrumental music at Whitworth took a back seat during the war and was carried on mainly in student-directed activities. However, this year the band was one of the most outstanding organizations of the college.

About sixty-five students took their places at rehearsals twice a week to work on such compositions as "Scenes from the Sierras" by David Bennett, Ravel's "Bolero," "Wotan's Farewell" by Wagner, and Fillmore's "The Klaxon." One of the outstanding events of the Winter Quarter was the performance of an unusual composition by David Bennett called "Cubana"—a violin solo with band accompaniment—with Laurance Van Hise, concertmaster of the orchestra, as soloist. This work was strictly a student presentation since it was conducted by John Peterson, student-conductor of the band.

Mr. Peterson, prominent in all the music activities of the college, made a band arrangement of the Alma Mater which won praise from students and faculty members. This excellent arrangement was performed for the first time at the Homecoming football game and thrilled alumni as well as students.







## Orchestra

Also only two years old, the orchestra of Whitworth proved to be a valuable asset of the Music Department. Its forty members worked hard twice a week to prepare music presented at Chapel programs and dramatic productions.

The improved standard of the orches-

tral music presented by this group attests to the constant efforts of the director, Mr. Hunt, as well as the students to bring only the best to Whitworth audiences.

Some of the compositions presented during the year were sections of Tschai-kowsky's "Nutcracker Suite," the ballet music from Gounod's "Faust," "The Moldau" by Smetana, and Christopher Bach's "Courier of the King" Overture.

Offering additional opportunities for instrumental majors in their chosen fields was the Spokane Philharmonic Orchestra, conducted by Mr. Harold P. Whelan. Eight students from the Music Department were members of this Orchestra: Laurance Van Hise and Victor Sands, second violins; Joann Larson, cello; Phyllis Newton, bass; John Peterson and Alene Kanikeberg, French horns; Rose Marie Hunt, trumpet; and Den Wilson, bass clarinet.





LOYD B. WALTZ, M.A.  
Speech and Drama

## Speech and Drama

Whitworth college has one of the finest Speech and Drama Departments possible. Under the guidance of Mr. Loyd B. Waltz, the college debate team was well-recognized in sister colleges. The plays produced have been acknowledged by all in the Inland Empire. He did a commendable job in aiding future ministers to iron out their individual speech problems. No one can deny the fact that this department was well-received by all who come into contact with its members.

This department has been rather handicapped because of cramped facilities, but the quality of the work continues to be only the best. The annual Homecoming play presented in November was "Our Town," starring Betty

Lange as Emily, Gordon Schweitzer as George and Gene Marshall as the Stage Manager. The uniqueness of the stage setting of this play—no props are used—put each player on his own in conveying his role to the audience. The final performance was one that drew high praise from those in attendance for every member of the superb cast.

During the winter quarter the type of play rapidly gaining in popularity at Whitworth—the Penthouse style—was again the major work of the Drama Department. "The Valiant," "Back of the Yards," "The Boor," and "Curse You Jack Dalton" were the plays given several performances both on campus and for outside groups.

### MAKE-UP CREW FOR "OUR TOWN"





FIRST ROW: BRASSARD, ERICKSON, GAISER, SPELMAN, BUKAN, GARNER, CROKER. SECOND ROW: BENDSIL, DECKER, WILSON, LAMKIN, OLSON, WEATHERFORD, MARCUS. THIRD ROW: HAAS, FUNK, VANDER MEER, SUMMERSON, CALVIN, RUSSELL, SOUTHWARD, BARNES. FOURTH ROW: NELSON, HOFFMANN, MARSHALL, INGALSBE, LITSCHER, UECKER, JAMES.

# Whitworth Players

Drama for the student-body and community was furnished through Whitworth Players, a group sponsored by Mr. Waltz, made up of those interested in dramatics. This organization tended to develop co-operation and individuality through participation in the dramatic activities of the campus. To broaden the cultural interests, outside talent was invited, book reviews given and professional dramatic performances attended.

Vera Bukan led the Players through this successful year as president. John Croker was vice-president, Helen Garner, secretary, and Nadine Lamkin, treasurer.

## CAST OF HOMECOMING PLAY, "OUR TOWN"







FIRST ROW: BAKER, HOFFMANN, BRASSARD. SECOND ROW: LANGE, BARNES, GARNER. THE OTHER TWO MEMBERS WERE UECKER AND SPELMAN.

## *Alpha Psi Omega*

Alpha Psi Omega—the only national honorary organization on the campus—had a limited membership and was composed of those who have done outstanding work in the field of dramatics.

Initiates were selected by the vote of the members, subject to the approval of the faculty adviser, Mr. Waltz. The qualifications were then sent into the national committee and, upon the approval of this group, the initiates were given full membership.

The executive committee of the local Theta Rho cast was made up of Dave Barnes, director, Helen Garner, stage manager, and L. G. Baker, business manager.

"CURSE YOU, JACK DALTON!"



"THE VALIANT"



## English

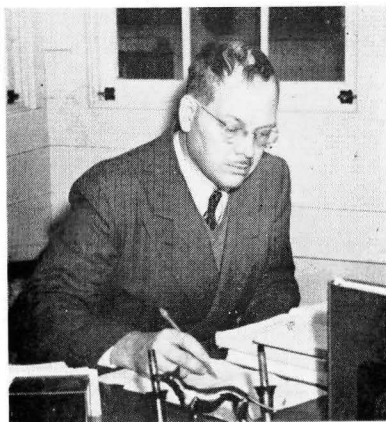

VICTOR CHRISTIANSON, Ph.D.  
English

One of the larger departments, and one of the most important, is the English and Literature Department. It is one in which at least every freshman is enrolled, and one which holds the interest of many students as a major field.

To head this department, Dr. Victor Christianson came to Whitworth last fall from Portland, Oregon. In addition to teaching a freshman English class, Dr. Christianson handled the advanced work in literature.

Just completing her second year at Whitworth, Miss Mabel Whitten made a valuable contribution to the college, not only as an English teacher, but as Acting Dean of Women last Fall during Miss Jenkins' absence.

Aiding greatly in relieving the teaching burden in the over-crowded English comp classes, Mrs. Lova Wiley taught several sections of this course. She also just came to Whitworth this year.

LOVA WILEY, B.A.  
English



MABEL A. WHITTEN, B.A.  
English







FIRST ROW: LAGE, MARCUS, STUDHEIT, CROKER, WILSON, MISS PLANK, DECKER. SECOND ROW: SOUTHWARD, WEATHERFORD, CHAFFEE, CLARK, GRUMMAN, FALK, DEEMY.

## *Writers' Club*

With Vera Fay Wilson as chairman and Miss Nicolin Plank as adviser of the group, the Writers' Club had a very instructive and successful year. This was an informal group of students interested in literature. The meetings, which were held at the homes of various town students, offered to each member the opportunity of reading his own work for frank and constructive criticism.



FRONT ROW: WALDRON, BOVEE, GARNER, SPELMAN.  
BACK ROW: BAKER, BEKOWIES, DUVALL, UECKER.

## *1947 Intercollegiate Speech Tournament*

Missoula, Montana, was the scene of the 1947 Inter-collegiate Speech Tournament, from which Whitworth College emerged in second place. Six of the eight Whitworth contestants placed in the finals, a record unequalled by any of the 22 colleges participating in the contest. Three of the six finalists winning places were Lois Waldron, first place in interpretative reading, L. G. Baker, second place in extemporaneous speaking, and Mary Lois Bovee, third place in interpretative reading. Lloyd Uecker, original oratory, Helmuth Bekowies, extemporaneous speaking, and Pat Spelman, interpretative reading, were the other finalists. Mr. Waltz coached the group and accompanied them to Montana, where he served as one of the judges.



RHEA STRAWN FRENCH, B.A.  
Library

## Journalism Library

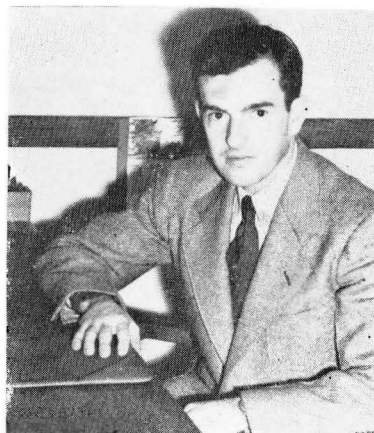

ALFRED O. GRAY, M.A.  
Journalism

With the promise of a complete new library building—the Harriet Cheney Cowles Memorial Library—in the near future, Mrs. Rhea Strawn French, Whitworth librarian, is looking forward to the day when she will have plenty of space in which to properly stack the present number of books as well as those always being given to the college by its many friends.

The library outgrew its quarters a couple of years ago, but because of the impossibility of securing building materials with which to build the new edifice, students and faculty have been forced to do their studying and research work under some hardship.

Starting with nothing in the way of a previous Journalism Department, Mr. Alfred O. Gray has built up a group of courses that have made it possible for many students to get excellent instruction in "journalistic ways." Mr. Gray, who holds a M.A. from the University of Wisconsin, advised the work on both student publications—The Natsihi and The Whitworthian—and assisted with the advertising of several campus events.

Practical experience for journalism majoris and minors was offered through work on the college publications and through publicity assignments for the Whitworth news bureau which sent out releases to newspapers.

ARCHITECT'S DRAWING OF HARRIET CHENEY COWLES MEMORIAL LIBRARY

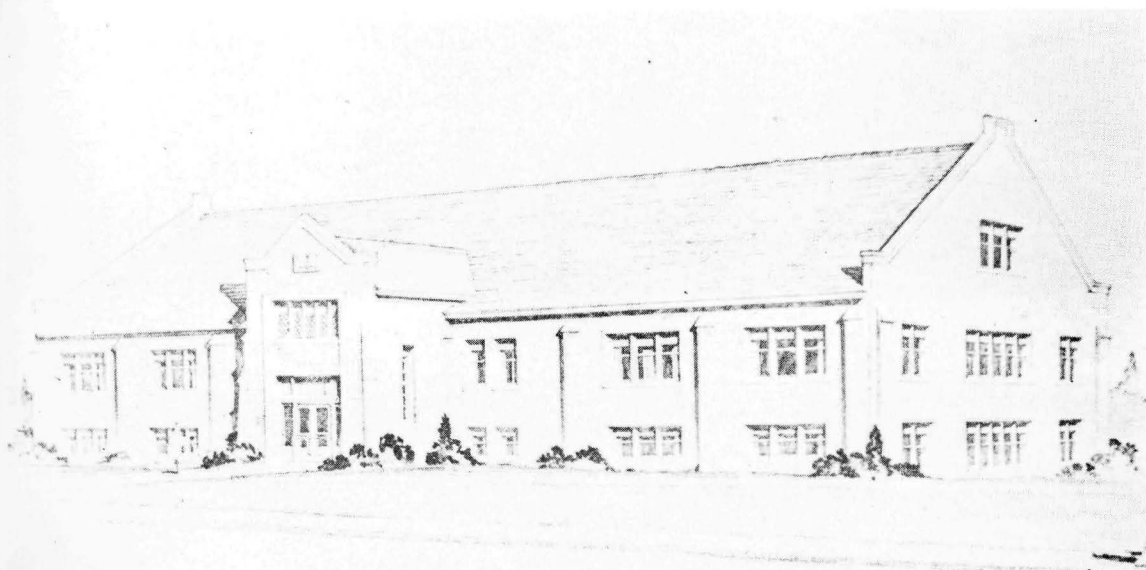



# Natsihi Staff

MARILYNN JAMES, Editor

SEATED: JAMES.  
STANDING: HOLDEN, PRYOR, BEKOWIES, RIPPEY.



SEATED: FUNK.  
STANDING: DICK, WILSON, VAN HISE, MAHAFFEY, GREENE.



From the beginning of the fall quarter, the editor and staff of the Natsihi worked hard to produce the yearbook. The editor was able to put into concrete form several ideas gained from the fall meeting of the Northwest Intercollegiate Press Conference where she was elected Vice-President of the group.

Late hours, hard work and many problems which confront every publications staff were not unknown to this group, but with perseverance and co-operation they accomplished the task.

Those on the staff included:

Marilynn James	Editor
Ashley Holden, Jr.	Assistant Editor
Helmuth Bekowies	Associate Editor
Tom Summerson	Business Manager
David Barnes	Assistant Business Manager
Clayton Rippey	Art Editor
Kenneth Pryor	Assistant Art Editor
Connie Hartford	Section Editor
Wilma Greene	Section Editor
Dorothy Funk	Section Editor
Vera Fay Wilson	Christian Activities Editor
Laurance Van Hise	Music Editor
Jack Mahaffey	Sports Editor
Noima Dick	Circulation Manager
Mr. John Koehler	Photography
Mr. Alfred O. Gray	Adviser

SUMMERSON AND BARNES  
Business Manager and Assistant



# Whitworthian Staff

NEARINE MARCUS, Editor



LEHN, WILSON, OLSON, RHINEHART, LAMKIN, MARCUS, GRUMMAN, LITSCHER, SPELMAN, PETERSON.



LA VERN BRASSARD  
Business Manager

No matter what happened Nearine Marcus, editor, saw to it that the Whitworthian rolled off the press on time. Every two weeks those receiving the publication read and reread the pages that contained the news of Whitworth. Because of the expansion of the college in enrollment and buildings, interest in the school and therefore in the paper and its news mounted during the year. Everyone wanted to know what Whitworth was doing.

Those on the staff included:

Executive Editor.....	Nearine Marcus
Managing Editor.....	Fred Peterson
Associate Editor.....	William M. Goins
Business Manager.....	La Vern Brassard
News Editor.....	William Farden
Make-Up Editor.....	Ashley Holden, Jr.
Social Editor.....	Irene Pruter
Sports Editor.....	Bert Waldrop
Reporters—Carrie Olson, Arthur Litscher, Mildred Lessler, Verne Enos, Irene Berkram, Irvin Strang, Barbara Deemy, Clayton Lakewold, Frank Booth.	
Circulation Manager .....	Bob Rhinehart
Adviser .....	Mr. Alfred O. Gray



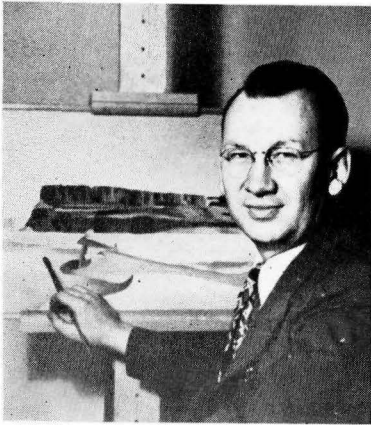

JOHN G. KOEHLER, M.F.A.

## Art

Directing the study of the future Rembrandts of Whitworth College was Mr. John G. Koehler. Coming to Whitworth two years ago from the University of Washington, Mr. Koehler has built up the department until it is literally bursting its seams. His artistic talents are recognized by students and faculty alike. Mr. Koehler received his M.F.A. degree from the University of Washington, and in addition to supervising the art activities of the college, was in charge of campus photography.

To Mr. Koehler, the Natsihi staff owes a debt of gratitude for the splendid work he did on the photography of this book.

## Language

With the world situation as it has been the last few years, it surely is evident that we are living in "one world." Because we are so closely drawn to the rest of the world and do not speak the same language we can readily see the worth of a superior language department such as that which we have here at Whitworth.

This past year one teacher was added to the Romance Language Department, making Professor Otto Bachmont's work easier. Miss Elizabeth Woodridge, the new faculty member, has had much experience teaching in Reed College. She taught English in Mexico and was

therefore doubly qualified to assist Mr. Bachmont.

Besides the Romance languages, there was a section of Germanic languages, taught by Mr. Bachmont.

In the Department of Classic Languages, Dr. Francis Hardwick "manned the helm," teaching several classes in beginning and advanced Greek. These courses were especially valuable to the pre-ministerial students.

During the Spring Quarter, Mr. Bachmont took leave of absence, expecting to return for the summer quarter. Mrs. Bachmont took over the German classes, and Miss Woodbridge taught the French and Spanish classes.

OTTO G. BACHMONT, M.A.  
Modern Languages

ELIZABETH WOODRIDGE, M.A.  
Spanish

FRANCIS T. HARDWICK, Ph.D.  
Greek

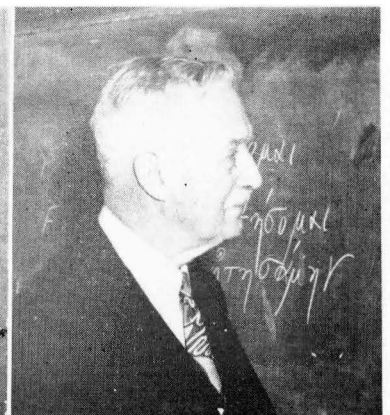
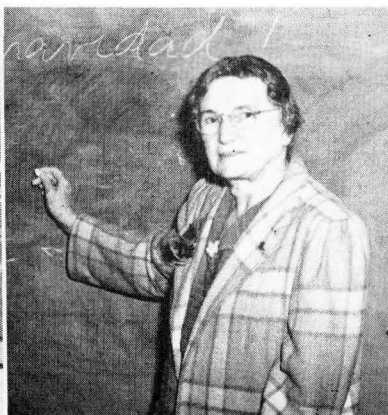
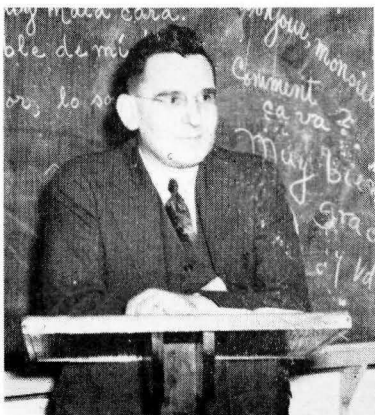



FIRST ROW: BUKAN, BURDIN, MAHAFFEY, STEUCKLE, BROWNEE, HATRICK, BAKER. SECOND ROW: GAISER, WALTNER, ROSENKRANZ, FOLLETT, DORPAT, MILLER, MOORE, PRIESTLEY. THIRD ROW: HOFFMAN, SCHARFF, BARTELS, ELFERS, DOWDY, CUNDIFF, PETERSON. FOURTH ROW: DAVIS, WILSON, KANIKEBERG, AULTMAN, ERICKSON, WEATHERFORD, OLSON.

## Modern Language Clubs

The aim of these organizations was to give the members a deeper insight into the literature, life and land of the people whose language they are studying. The programs offer the students a splendid opportunity to make practical use of the knowledge gained in the classroom. The meetings were of an instructive as well as of a social nature.

This year members of the German Club gave a Nativity play in the German language on the occasion of the traditional Christmas party.

Stan Loudon served as president of the Cercle Francais and Norman Dorpat was president of the Deutsche Verein. Professor Bach'mont served as adviser to both groups.



# NATURAL SCIENCE





BENJAMIN C. NEUSTEL, M.S.  
Chemistry



NICOLIN J. PLANK, M.S.  
Biology

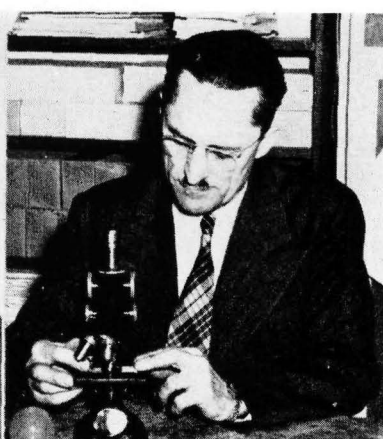

HOMER ALDER, Ph.D.  
Biology

## Chemistry and Biology

The Division of Natural Science has grown in proportion to the total college enrollment increase. There have been new additions to the faculty in every department, and equally significant are the additions to this division. Among the new members is Dr. Homer Alder who is the head of the biology department. Dr. Alder instructs the classes in anatomy, embryology, zoology, and physiology. Also teaching biology is Miss Nicolin Plank, who recently won national recognition in one of the nation's leading botanical research publications for her experiments in "the occurrence of cellulose in peat moss." She teaches such courses as microtechnic, botany, genetics, and bacteriology.

The Chemistry Department boasts the leadership of Mr. Benjamin Neustel, the oldest member of the faculty from the point of service. During the war, Mr. Neustel left the campus to serve the government, but two years ago came back to guide the study of pre-med students', future chem teachers, and other students enrolled in this important department. Anyone who has studied under him appreciates his sincere interest in personal progress.

Coming back to the campus during the spring quarter after an absence for service in the war, Dr. Paul V. Gustafson resumed his work of an instructor in the Chemistry Department.

PAUL V. GUSTAFSON, Ph.D., M.D.  
Chemistry

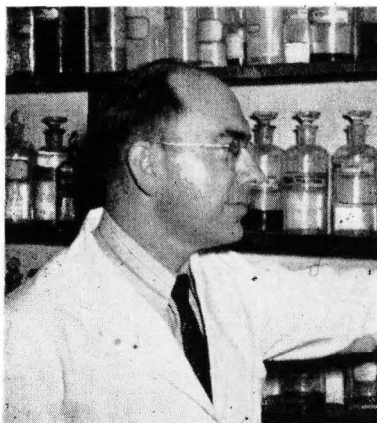



# Mathematics and Engineering

## Nursing Science

### Physics

Mr. John A. Carlson continued to capably head the Department of Mathematics. To help Mr. Carlson during the spring quarter, John Webster, a post-graduate, worked as his assistant. Mr. Carlson and Mr. Wilson worked together supervising the work of the pre-engineering students.

Until this year, the Physics Department had been combined with the Mathematics Department, but with the arrival of Mr. William Wilson, the courses were separated into two different units. The department's labs were set up in the basement of Washington Hall and in the

building directly behind it. Majors in other fields were considered when new courses were planned, courses like the physics of sound for music majors, home economics physics and physics for nurses being inaugurated. One of the most popular courses offered during the spring quarter was photography.

Directing the important work of the pre-nursing students on campus was Miss Jeanie Thomson. Affiliated with the Deaconess Hospital of Spokane, the nursing program provides for a full year of college courses before the girls enter the hospital for further training.

JOHN A. CARLSON, M.S.  
Mathematics

JEANIE THOMSON, R.N., B.A.  
Nursing Science

WILLIAM G. WILSON, M.S.  
Physics





FIRST ROW: SUMMERSON, DAVIS, TILL, BOGDON. SECOND ROW: MANSFIELD, LAROSE, DAVIS, HAWES. THIRD ROW: HULL, BOCK, MAHAFFEY, McCORD, RUSSELL. FOURTH ROW: KLEFSTADT, DORPAT, OSCAR, DR. ALDER.

## *Pre-Med Club*

To further interest in medical science is the aim of the Pre-Med Club. This organization is made up of both men and women students taking pre-medical, pre-dental, pre-veterinary, or pre-technician courses at Whitworth.

This club helps these students in their present college courses and in preparing them for further professional schools and training.

Social and business meetings were held during the year. Among guest speakers they had during the past year were Dr. Frazier, Dr. Gustafson, and Dr. Thornfeldt.

New officers were elected each quarter. Dr. Alder capably advised the club through a successful year.

## *Pre-Engineering Club*

Weekly meetings and intense and sincere interest made this club a very active one during the year. It was composed of students taking a pre-engineering course.

To acquaint its members with the actual processes of engineering today was the goal of the club. It gave the members a look at the practical as well as theoretical side of the subject.

Several interesting field trips were taken during the year which proved to be very instructive. At several meetings guest speakers talked on subjects pertinent to the group.

Robert Scott headed the club as its president. Hal Wimpy, Morris Hulin and Doug Newton were also members of the executive board.

FIRST ROW: MR. WILSON, HULIN, NEWTON, SCOTT, WIMPY, MR. CARLSON. SECOND ROW: SQUIBB, HOLBERT, FRIDAY, POCK, SOFIE, COLEMAN, WEYRICK, FAYE, CHICHESTER, BUTTS, RYAN, PRIESTLEY, WYLIE.

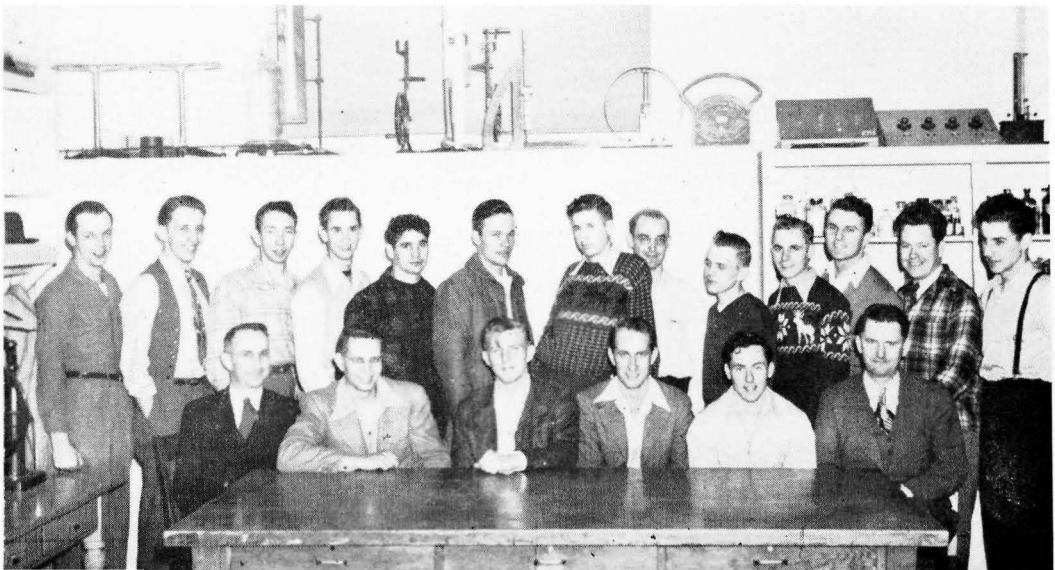



PORTIA MORRIS, Ph.D.  
Home Economics

## Home Economics



MARY BOPPELL, B.S.  
Home Economics

One of the most popular departments on the campus for girls is that of Home Economics. It is no wonder, with all the interesting courses offered under such excellent leadership as that given by Miss Mary Boppell and Dr. Portia Morris. The courses were more than just useful; they were for all girls, whether home makers or career girls.

The Home Economics Department was the largest that it has ever been and to meet that expansion several large additions were made to the facilities.

Most of the work was carried on in the Home Economics Building, a model house, in the basement of which is the equipment for the cooking and nutrition classes. The sewing classes are held in the Fine Arts Building.

## *Alpha Beta Club*

To maintain the "best things in life" is the purpose of Alpha Beta; it is the home economics club of Whitworth. Other than furthering interests in home economics, it promotes fun and fellowship among girls. This group of thirty chose to preside over them: Michi Hirata, president, Hazel Granger, vice-president, Jean Landreth, secretary, and Marilyn Esty, treasurer. Marian Venn was sergeant-at-arms and Nadine Lamkin served as reporter for the group.

FIRST ROW: SKEELS, HIRATA, HESLER, VENN, LEAVERS, GWINN, STEUCKLE, YOUNG. SECOND ROW: MISS BOPPELL, SUTTON, WILLIAMS, LEE, LAMKIN, AINLEY, GRANGER, OLSON. THIRD ROW: HOFFMANN, SCHARFF, BARTELS, ELFERS, LUNDIN, ESTY, LANDRETH.



# S O C I A L S C I E N C E





# Economics and Business Administration

## Secretarial and Political Science

Coming to Whitworth at the beginning of the Fall Quarter, Dr. Thomas Bibb took over the direction of the Economics department. He is a former president of Missouri Valley College of Marshall, Missouri. With so many of the returning veterans majoring in Economics and Business Administration, Dr. Bibb's classes were full to capacity.

As head of the Secretarial Science Department, Miss Ernestine Evans gave valuable instruction to future secretaries and business managers in the art of typing a well-spaced letter and taking readable dictation. Making her work easier were the larger classrooms which

the department now occupies in one of the newer classroom buildings.

Bringing pre-legal majors into this department from the Economics Department where they previously were, was probably one of the most important changes to take place this year in the Political Science Department. Head of this department, which tripled in enrollment during the year, was Mr. Albert Culverwell. Under his supervision courses were expanded, and individual research was supervised for the first time. The improvements have made it possible for the students to meet the specific requirements of any class A law school.

THOMAS BIBB, Ph.D.  
Economics

ERNESTINE EVANS, M.A.  
Secretarial Science

ALBERT CULVERWELL, M.A.  
History and Political Science





GUSTAV H. SCHLAUCH, Ph.D.

## Sociology Philosophy Psychology Education

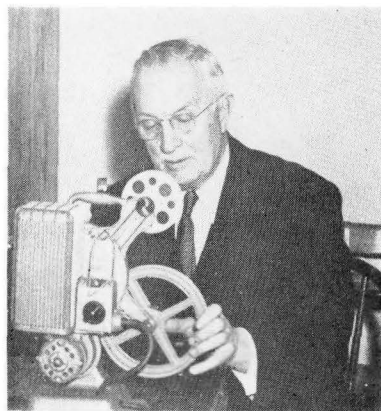

FRANCIS T. HARDWICK, Ph.D.

A Whitworthian's education is not complete until he has had a sociology class from Dr. Schlauch, a psych or philosophy class from Dr. Hardwick, a psych class from Dr. Maxson, and an education class from Dr. Munn. These four faculty members who hold a place of esteem in the minds of every student are outstanding Christian gentlemen and leaders in their respective fields.

Dr. Gustav H. Schlauch came to Whitworth when the Spokane Junior college merged with it. His cheery smile and famous jokes made him a hit with every group of students.

The "grand, old gentleman" of the campus was Dr. Francis T. Hardwick, a

former acting president of the college, a former dean, and a scholar of the first rank. His philosophy and psychology classes were popular among all the students working in this division.

Dr. Maxson served in various capacities at Whitworth, but probably his best-known position was that of psychology professor. His counseling and guidance have helped many students solve some of their personal problems.

Helping to formulate the foundations upon which future teachers build to serve others, Dr. Munn had an important and influential part in the education of tomorrow's educators.

THERON B. MAXSON, Ph.D.



MERTON D. MUNN, Ed.D.





MARK L. KOEHLER, D.D.  
Department Head

## Bible Christian Education

Whitworth is nationally known for its exemplary Bible and Christian Education Department. Under the direction of Dr. Mark L. Koehler, as head of the department, it has given hundreds of students a fuller knowledge and appreciation of the Bible and a greater insight into the challenge of Christian Education.

"Dr. Mark's" dry wit and "corny" puns and his "modern" version of the stories of Ruth and Esther made his classes ones with the largest enrollments in the department. His messages given to the students from time to time in both his classes and in Chapel have influenced the lives of almost every Whitworthian during the past several

years. Because he is an alumnus, Whitworth is especially proud of him.

Known for their tough assignments, but also known to greatly improve their students' knowledge of their subject, Miss Jenkins and Miss Baldwin brought to the department a love for the Bible and a deep appreciation for the calling as teachers of Christian ideals and principles.

One can readily see where Dr. Mark got his deep-rooted Christian principles of life when one sat in a class taught by his father, Dr. Charles F. Koehler. Dr. Koehler recently retired as an active minister in the church, but he kept up his work as a Christian educator in his campus Bible classes.

MARION R. JENKINS, M.A.

CHARLES F. KOEHLER, D.D.

ESTELLA E. BALDWIN, M.A.



# Christian Activities Council

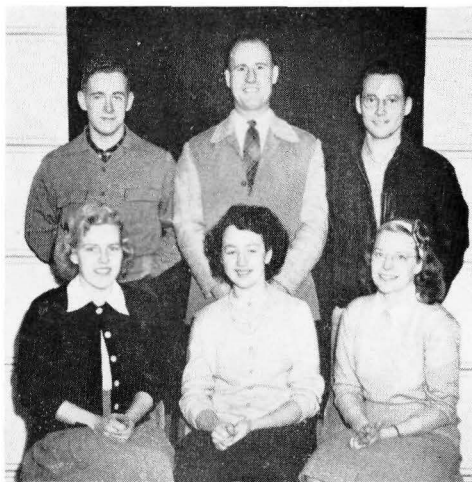

FIRST ROW: JOHNSON, AULTMAN, McFARLANE. SECOND ROW: PONTIUS, MOODY, BOCK.

The Christian Activities Council was a group of students, advised by Dr. Mark Koehler, made up of the presidents and vice-presidents of Christian Endeavor, Life Service, Philadelphians, and two representatives from the town students. This organization was for the purpose of planning the Christian activities of the campus. Spiritual Emphasis Week was largely the responsibility of this group, and a big one it was: the planning of this week of complete dedication to the Lord. The members of the committee this year were Louis Bock, Barbara Aultman, Nancy McFarlane, Sylvia Johnson, Ray Moody and Lester Pontius.

LITTLE CAPEL

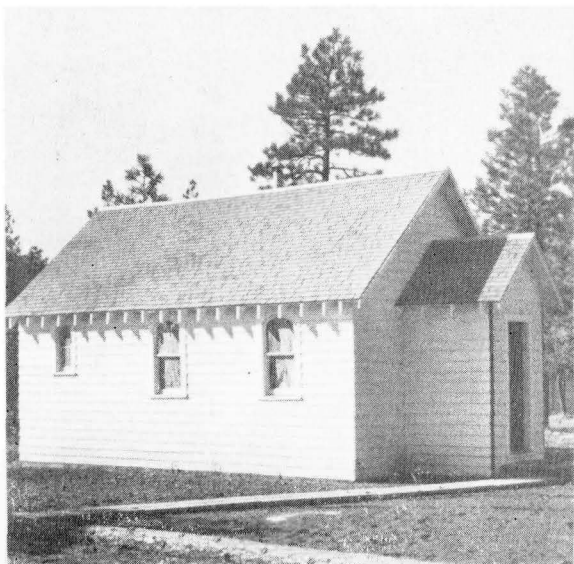

CAMPUS PASTOR

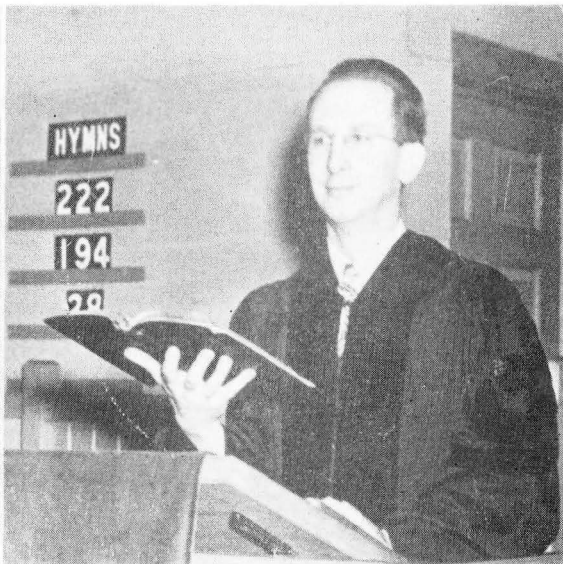



# *Spiritual Emphasis Week*

Again the Spiritual Emphasis week, the week "set aside for the Master's use," proved to be the highlight of the Christian activities on campus. Held this year in February, these days, so carefully planned and carried out, were prepared and "pre-prayered" under the direction of the Christian Activities Council, headed by Lester Pontius.

Speaking on the theme, "Youth Seeks a Master," Dr. Louis Evans from the First Presbyterian Church in Hollywood addressed eleven meetings during the week in addition to conducting scores of private conferences. Dr. Evan's chapel addresses concerned Christ as the Master of the Intellect, the Body, the Service, and of the Human Heart and Will. His evening services were concerned with the Will of God for a Collegian and a Collegian's religion.

Dr. Evans occupies one of the largest

and most prominent pulpits in the Presbyterian Church and is nationally recognized as an inspiring leader of youth. His book "Youth Seeks a Master," has been the guiding light for many a young person.

From Twin Kirk Parish, Idaho, came our song leader for the week, The Rev. Paul Baird, who brought a constant message in life and in song. Reverend Baird introduced a number of new hymns, brought the church choir into use in the evening services, and filled in his ministry of song with his baritone solos. He also was constantly busy with conferences and counseling on the ministerial problems of Whitworth students.

So, with these two excellent leaders, Whitworth saw such a spiritual revival as is rarely witnessed in this one short week.

DR. LOUIS EVANS



REV. PAUL BAIRD





### EXECUTIVE BOARD

FIRST ROW: AULTMAN, MISS PLANK, BOCK, MISS WHITTEN, PARSONS, WILSON. SECOND ROW: LANGE, CAMPBELL, PARTON, DEWEY, MYERS, AINLEY, DAVIES.

## *Christian Endeavor*

The Christian Endeavor group, headed by Louis Bock, held first place among the Christian activities of the Campus. Meeting Sunday and Wednesday nights, the C. E. brought a variety of fine meetings ranging from student talent to Faculty and outside speakers. Besides the actual worship services, C. E. brought much fun and fellowship into the past year with several lively and interesting parties under the leadership of Jack Dewey, social chairman. The other members of the executive committee this year were Barbara Aultman, vice president; Helen Parsons, treasurer; Barbara Wilson, secretary; Bill Ainley, missionary chairman; Dale Parton and Bill Campbell, music committee; Betty Lange and Shirley Davies, program chairmen. The advisers of the group are Miss Whitten and Miss Plank.

### A WEDNESDAY NIGHT CHRISTIAN ENDEAVOR MEETING





FIRST ROW: HESSLINK, B. WILSON, NEWTON, SNELLING, JOHNSON, MRS. WARREN, McFARLANE, LIOTTA, BROCK, HAAS. SECOND ROW: AULTMAN, ERB, BERRY, CUNDIFF, WILLIAMS, AP-  
PLEMAN, V. F. WILSON, JANTZEN, JAQUA, CLARK, ROSS. THIRD ROW: MORRILL, O'QUINN, PANTER,  
MORSE, MEEKER, HATTRICK, REISCHKE, TATMAN, MACK, WOELK, JAMES. FOURTH ROW: BRASSARD,  
PARSONS, SOUTHWARD, PETREQUIN, ROBERSON, DAVIES, LAUGHLIN, BERG, NASH, LUNNEBERG.

## *Life Service*

Lead by the president, Nancy McFarlane, and advised by Mrs. Warren, the Life Service Club spent another active year as one of the larger clubs on campus. Opening the fall quarter with the annual informal dinner at Warren's, the club held meetings almost once a week in the Little Chapel, and had several other informal dinners during the year. All the members of this large club have dedicated their lives to full-time Christian service.

## *Philadelphians*

The counter-part of Life Service, the Philadelphians are mostly pre-ministerial students. Ray Moody, president, directed the activities of the club which is one of the fastest growing organizations on the campus. Again they held their annual spring formal banquet at which time they joined forces with Life Service club. The Philadelphians also held weekly meetings in the Little Chapel, at which times they heard various speakers who discussed problems peculiar to their work.

FIRST ROW: SAUER, REIDT, J. WILSON, BRADBURN, RIVERS, HEGGE, BAKER, HARDY, MOODY, NEWTON. SECOND ROW: AINLEY, RHINEHART, CLEVELAND, BOCK, McCALMONT, UECKER, BAUGH, GRIFFIN, BROWNLEE, UNDERHILL. THIRD ROW: PONTIUS, MAYO, McCLENNY, SNELLING, BRIGGS, J. GANO, N. GANO, HIGBEE, PATTEN, D. WILSON, WESTBURG. FOURTH ROW: MULHOLLAND, HAN-  
SON, TUMA, TURNEY, PATTERSON, LEHN, PETREQUIN, HOWARD, UNRUH, HODGE. FIFTH ROW:  
BOWDEY, SMITH, PFEIFFER, RAIBLEY, ANDREWS, SCHUSTER, WONG, LEHMAN, WALL, BLUMHAGEN.



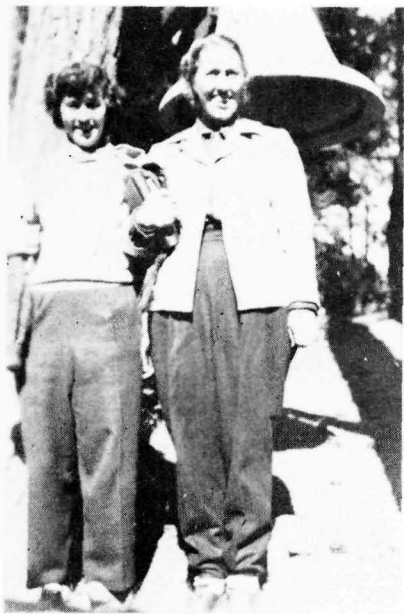

MRS. MARY CHAFFEE AND  
MISS ROBERTA RITCHIE  
Speakers

## *Women's Conference*

The first important event of each year on the calendar of Christian Activities is Women's Conference. Held during the first few weeks of school, conference highlights the quarter and starts off the year on a high spiritual plane. This year Donna Jean Ruby worked hard as chairman, with a succession of advisers, Miss Jenkins, Miss Whitten, and Miss Baldwin, and her faithful committee, to present one of the finest conferences on record at Whitworth. Our inspired and inspirational speakers were Mrs. Mary Chaffee, now working as a missionary in China, and Miss Roberta Ritchie, Director of Religious Education from Yakima. Conference was held at Twinlow Conference Grounds at Twin Lakes, Idaho, which gave a wonderful opportunity for hikes, boatrides, and for some of the bravest, a swim in the lake's somewhat frigid waters. After two days of fellowship ending with the traditional Sunday morning Communion Service led by Dr. Maxson, the women returned to the campus.

### **CENTRAL COMMITTEE**

FIRST ROW: BOWDEY, RUBY, BOVEE. SECOND ROW: McFARLANE, MISS WHITTEN, LANGE, DAVIES, SUMMERSON, BERG, VANDER SYS.





# PHYSICAL EDUCATION





GERALD M. STANNARD, B.A.  
Men's Physical Education

## Physical Education

The college department having perhaps the most apparent and immediate effect on the students was the Physical Education Program. That effect was extremely visible during the football season in particular!

Whitworth was proud of its athletic coach, Gerald Stannard. Coach Stannard had been on the faculty for a number of years, but like others, left during the war to serve his country. With all the returning veterans, many of them lettermen from several years back, and the new fellows, Coach had high hopes for the athletic future of Whitworth. And, as evidenced by this last year's accomplishments, it looks as if he'll have to conjure up some higher hopes.

For the past two years Mrs. Ruby Petry has put the girls through their calisthenics, basketball footwork, and other activities of the P. E. Department. Her activeness and skill have been inspirations to her students. The extra time she gave to the girls during their basketball season was especially appreciated by them. She was adviser of the Women's Athletic Association and so came into even closer contact with many of the girls.

Not content to leave Whitworth just because she had been graduated a year ago, Miss Jeanne Henderson stayed on, only as a faculty member. She was a valuable assistant to Mrs. Petry in directing some of the gym classes.

RUBY H. PETRY, B.A.  
Women's Physical Education



JEANNE HENDERSON, B.A.  
Women's Physical Education



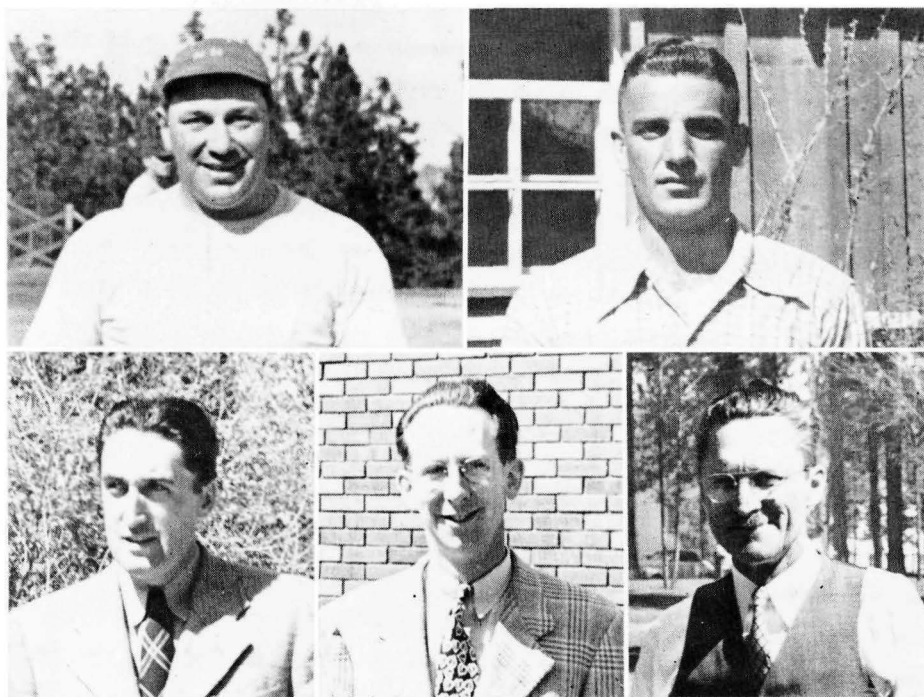

STANNARD  
O'BRIEN

KOEHLER

MERKEL  
ALDER

## Men's Athletics

Athletics at Whitworth were under the leadership of Gerald M. Stannard. As athletic director, Coach Stannard was assisted by Mr. R. K. O'Brien, Dr. Mark Koehler, Dr. Homer Alder and Paul Merkel. Mr. O'Brien was assistant football coach and head track coach, while Paul Merkel served in the capacity of trainer and Junior Varsity basketball coach. Dr. Koehler coached the tennis team, and Dr. Alder, golf.

As a member of the Winco conference the athletic program presents for the Whitworth student body a well-rounded program of competitive sports. The major sports, in which Whitworth is represented, are football, basketball, baseball, and track, while the minor sports consist of tennis and golf.

In addition to conference team play the athletic department sponsors an extensive, organized intramural program in which the student body is encouraged to participate.

This year has seen a big move in Whitworth athletic history as it is the first year Whitworth has ever been represented in actual league competition. This is important to the extent that it gives a definite athletic goal to attain and decreases the problem of organizing games as a free lance school. Being a member of the Winco league assures Whitworth of first class competition in all sports represented.

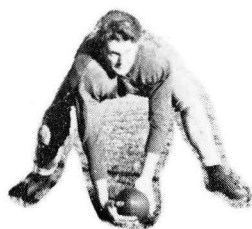





## *Football Scores*

Whitman 7.....	Whitworth 6
Ellensburg 21.....	Whitworth 7
Pacific Lutheran 14..	Whitworth 0
St. Martins 12.....	Whitworth 14
Lewiston 33.....	Whitworth 26
Cheney 45.....	Whitworth 0
Lewiston 14.....	Whitworth 6
(Homecoming)	
Bellingham 13.....	Whitworth 0



FIRST ROW: SWANSON, F. BAUGH, TUCKER, LOWTHER, LE DUC, CRESS, WATSON, McCULLOUGH, CROWSTON, BURNETT, MOODY, O. BAUGH. SECOND ROW: CLEVELAND, CROW, SCHWEITZER, BONI, CONNORS, CARR, ROESTAL, KOHLSTADT, HOLMES, STOKKE, CRUZEN. THIRD ROW: RYLAND, BENNETT, PERRIN, AINLEY, McINTURFF, SAUER, CLINTON, ALLEN, SIMONSON, TORTORELLI, MATHISON. FOURTH ROW: PLANKENHORN, MERKEL, COACH STANNARD, O'BRIEN, CASH, WILSON.

## Football Squad

Resuming a sport which had been dropped from the athletic program since 1942, Whitworth opened the 1946 Football season against the Whitman Missionaries, traditional rivals. The newly organized Pirates played an outstanding game, losing to a heavier team, 7-6. The Pirates journeyed to Ellensburg for their first conference clash in a night game that saw the team which ultimately won the league championship emerge the victor by a 21-7 score.

History was made in the next league game when Whitworth played its first night game in Spokane against the rugged Gladiators of Pacific Lutheran College in Parkland. The final score was 14-0 with PLC on top. For the next game the Whitworth eleven flew to the coast to engage the St. Martins Rangers at Olympia in their 3rd conference game. In a game which was played in a veritable sea of mud, Whitworth topped the score, 14-12.

The next gridiron event was at Lewiston in the first of a home and home series. The final score was Lewiston 33, Whitworth 26. When Whitworth met Cheney (Eastern Washington College of Education) our team was unable to stop the power generated by the 200-pound line which opened up holes that enabled Cheney backs to run up a 45-0 score.

November 9th, Homecoming, brought forth a return game with the Lewiston Loggers, with the Loggers ending up on the long end of the score, 14-6. Only two days' rest preceded the next and final conference game with Bellingham. Playing without three regulars due to injuries, Whitworth lost the hotly contested game, 13-0.

Twenty-seven men received letters at the end of the season and of these, 21 of the awards were to first-year men, which indicates a fruitful future for Whitworth football.

## TEAM IN ACTION





## WINCO LEAGUE

Pacific Lutheran 56..Whitworth 46

St. Martins 48.....Whitworth 61

Ellensburg 65.....Whitworth 45

Seattle College 57...Whitworth 43

Bellingham 52 .....Whitworth 40

Cheney 60 .....Whitworth 49

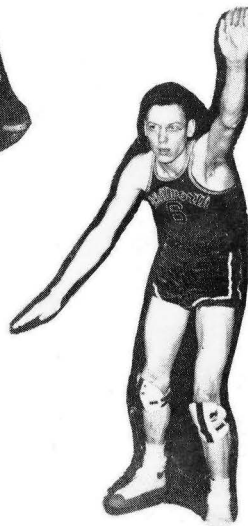
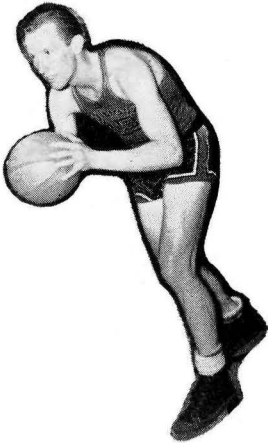



## BASKETBALL SCORES

Ellensburg 74 ..... Whitworth 66

Seattle College 47... Whitworth 71

Bellingham 47..... Whitworth 60

Cheney 47 ..... Whitworth 43

St. Martins 50..... Whitworth 56

Pacific Lutheran 65.. Whitworth 52

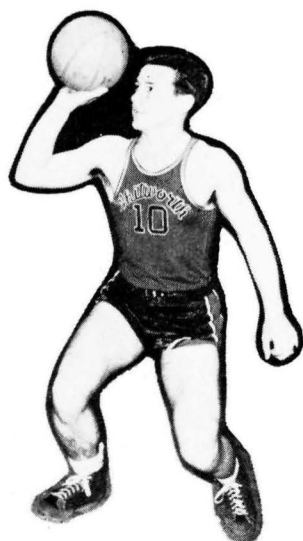



FIRST ROW: JACK MAHAFFEY, MORTLOCK, KROSKE, ALLEN, WARREN. SECOND ROW: JERRY MAHAFFEY, CONNERS, MATTERS, ROFFLER. THIRD ROW: FABER, SCOTFORD, BRANDT, BOWDEY, MANAGER.

## *Basketball Squad*

The Pirate basketball team members started out slowly, but as the season progressed, momentum was gained, and when the results were tallied it was found that they had turned in the best record in the school's history. They met their keenest competition in the rugged Winco league, winning four and losing eight games.

The Pirates dropped the league opener to the Lutes, but came back strong the following night to tally a win over St. Martins. The next week-end found the hoopsters at Ellensburg where they dropped a fast moving game to league favorites. The starting whistle on the following week found the Pirates on their first road trip during which they encountered Seattle College and Western Washington College of Education.

Central Washington was again encountered, this time on the Whitworth hardwood. The Pirates held the lead until the last two minutes at which time the invading team put on a drive and edged out a win. Whitworth lost the following mid-week game, one of the season's thrillers, to the Cheney Savages.

The next week, the visitors, Seattle

College and WWCE, fell victims to an inspired Pirate hoop squad. The Pirates, seeking revenge, met the Savages on their home court and it was only in the last fifty seconds of play that Cheney was able to salvage a win. The two final league tilts called the casaba boys to the coast where they split, dropping one to PLC and picking up a win from St. Martins.

Outside of league play the Pirates lost only three practice games, two of which were lost in overtime periods. Whitworth, in its first year of organized league competition, earned the respect of all who witnessed the men in action.

Bill Roffler and Earl Mortlock were placed on the Winco All Conference second team with Clyde Matters and Jack Mahaffey receiving honorable mention. The team owes much to the student body, alumni, and friends who turned out to support them throughout the season. The future for the Pirate hoopsters looks bright as most of this year's squad will be returning next winter. With the experience gained in competition this year, the team should be a definite contender for the top spot in next season's league play.

## TEAM IN ACTION

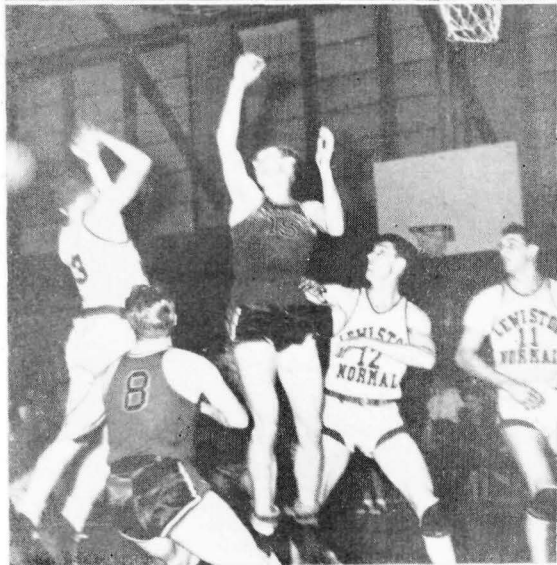
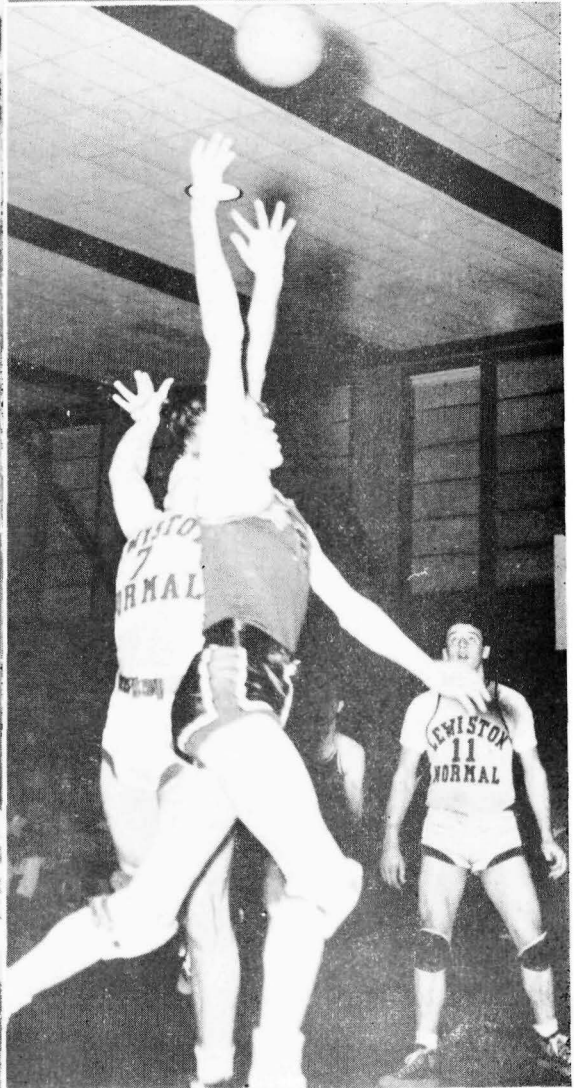
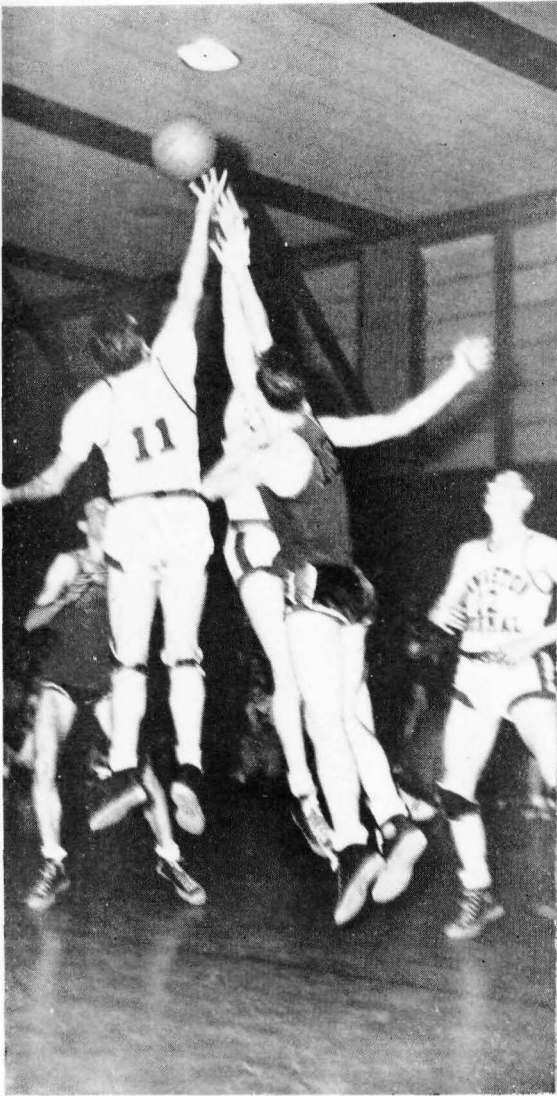



FIRST ROW: MILLER, DAWSON, JOHNSON, MAST, STOUT, HULL, KUROIWA. SECOND ROW: PATTEN, BRADBURN, McCORD, ROFFLER, KROSKE, SAUER, MORTLOCK, CRUZEN, WYLDER, BENHAM. THIRD ROW: WALDROP, TUCKER, LARNER, FABER, SIMONSON, SHAW, STOKKE, MERKEL, COACH STANNARD.

## Baseball

Fielding the first baseball team since 1935, Whitworth looked forward to a successful season. The squad turnout consisted of thirty-five men of whom most were veterans. The Pirates finished second in their division which included victories over Cheney and Gonzaga.

The leading hitter for Whitworth was Captain Earl Mortlock who ended the season with a .384 batting average. Thirteen awards were given at the end of the season.

The Pirates had a competent pitching staff in Benham, Cruzen, McCord, Roffler, and Sauer. The infield and outfield proved strong defensively in the season's tilts.

## Track

With the melting of the snow, the Pirate cindermen under the direction of track coach O'Brien, began their daily workouts. Although the oval, which surrounds the football field, was not completed, the track squad participated in strenuous daily workouts.

Four men were awarded letters in track: Christensen, Petrequin, Larson and McLaren. Jim Larson placed fourth in the mile at the Winco track meet held at Ellensburg in May.

FIRST ROW: TOEVS, CHRISTENSEN, SCHWEITZER, PETREQUIN, GROSE, PORTER. BACK ROW: SANDS, REESE, PATTERSON, LARSON, SMITH, GARTON.







FRONT ROW: GWINN, WEYRICK, PATTEN, COLEMAN. BACK ROW: HODGE, BARNES, SCHIEWE, MOORE, SCOTFORD, HISER.

## *Tennis*

With the coming of spring fifteen men reported to tennis coach Dr. Mark Koehler. As freshmen members of the Washington Inter-collegiate Conference, they captured the tennis championship in the annual tournament, lifting the crown from Western Washington College.

Les Patten, ex-Spokane city champion, led the Pirates to the title by taking the singles championship and stroking the Whitworth doubles team into the final round.

Five men on the squad were awarded letters: Patten, Gwinn, Barnes, Hizer and Moore. They were also awarded medals as Winco tennis champs.

## *Golf*

The Whitworth Golf team, under the direction of Dr. Alder, had daily turnouts at Wandameer and the country club. The Pirates entered three men in the Winco tournament held at Yakima and although no individual honors were won the team made a good showing.

Five men: Elfbrandt, Mathison, Cardle, McInturff and McCullough were given awards in golf.

ELFBRANDT, MATHISON

CARDLE, McINTURFF, McCULLOUGH

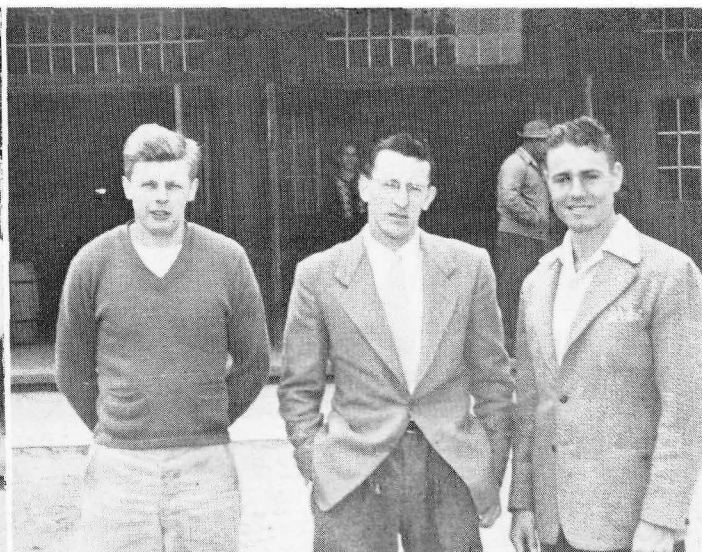
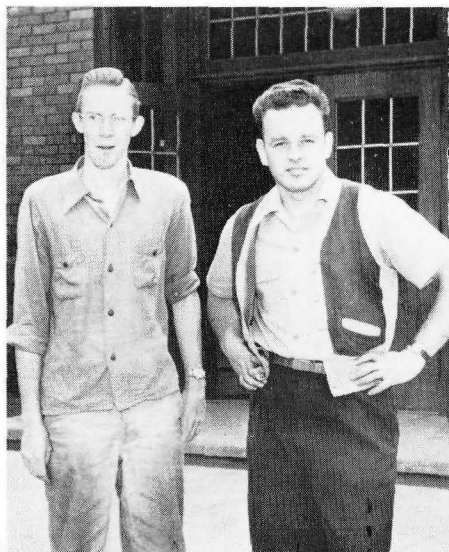



FIRST ROW: SWANSON, RODKEY, BORHAUER, BONI, BRASSARD, ROFFLER, BASKETT, HOLMES, BAUGH. SECOND ROW: WATSON, BARNES, SAUER, KUROIWA, CARR, KIMURA, MOODY. THIRD ROW: YAMAMOTO, McINTURFF, MORTLOCK, KROSKE, SHAW. FOURTH ROW: DR. KOEHLER, CONNERS, UNRUH, BRANDT. FIFTH ROW: EDWARDS, HULL, GWINN, MATHISON, BURNETT, MERKLE, MR. NEUSTEL, SUMMERSON, HENDERSON, COACH STANNARD.

## *“W” Club*

The Lettermen's Club was composed of lettermen of the major sports who had been duly initiated. Projects consisted of Frosh Initiation, War Memorial Fund, several roller-skating parties, program-selling, football banquet, Men's Conference, and the annual "W" Club picnic, besides general assistance at all athletic functions. Plans were made for reviving the annual carnival. Presiding over the meetings of this ever-growing group of men was Harold Borhauer, president. Lou Boni, La Vern Brassard, Larry Baskett, and Len Watson served in other official capacities. Advising the group was Coach Stannard.

## *W. A. A.*

The Women's Athletic Association was composed of a group of ambitious young women who used their free time for turning out for athletic activities.

From this organization sprang such groups as the women's basketball squad, and such activities as round robin tournaments, and gypsy feeds.

This year W.A.A. played a large part in bringing Whitworth its first gridiron pep since the war by providing red and black shakers and a refreshment stand at the games.

Shirley Davies steered this active organization as its president, being assisted by Annie Steuckle, Bette Hoffmann, Evelyn Vander Sys, and Mel Bovee, other officers. Mrs. Petry was adviser for W.A.A.

FIRST ROW: McNEELY, HOLMES, FOLL, SCHAFER, ROSENKRANZ, BENDSIL, DAVIES, LAMKIN. SECOND ROW: PETREQUIN, McLAUGHLIN, BOVEE, MORRILL, B. WILSON, LEAVENS, AULTMAN. THIRD ROW: VANDER SYS, DAWSON, LEE, BURDIN, V. F. WILSON, INGALSBE, WEATHERFORD, STEUCKLE, DICK.



## Women's Athletics



Under the direction of Mrs. Petry and Miss Henderson, a varied, body-building program consisting of calisthenics, group games, and team sports was presented to the women of the college. Offered throughout the year were volleyball, basketball, tumbling, badminton, archery, tennis and baseball. Swimming was offered under the auspices of the Red Cross, and the girls could work toward attaining a Junior or Senior Red Cross life saving certificate.

The womens' intramural program consisted of teams representing the various dorms, married couples' units, and town students.

This year, for the first time, theory and active participation courses were offered which led to a minor or a major in physical education. The technique of coaching was stressed and in many classes junior and senior girls handled the whole class, thus gaining actual working experience. The Women's Athletic Department competently kept pace with the rapid expansion of the college.





FIRST ROW: AINLEY, HOUCK, OAKS, CROMER, DAVIES. SECOND ROW: V. WILSON, YEEND, STEUCKLE, WALDRON, HULL. THIRD ROW: M. LEAVENS, D. LEAVENS, B. WILSON, BENDSIL.

## *Basketball Squad*

Enjoying fun and group activity were the fifteen girls who turned out regularly for the Women's Basketball team during the winter quarter. Out of a total of eight games played, Whitworth's team won three games. Next year's prospects are very good for only three of the girls are graduating seniors, leaving twelve girls returning for the new season.

The first game was played with the BOF Lodge of Spokane, the score being 37 for the lodge and 32 for Whitworth. Next, the girls beat the Marine Club, 19 to 17. The Rathdrum, Idaho, team went home with a 27-12 victory.

Mead High School was beaten to the tune of 56 to 23. The second game with Rathdrum, played there, was lost to them, 26-60. Mead was again trounced, 43 to 19. The BOF Lodge walked off with a second victory, 29-26. The final game of the season was lost to the Marine Club, 20 to 26.

Eleven of the team members winning basketball awards were Annie Steuckle, Peggy Cromer, Elaine Houck, Shirley Davies, Amber Oaks, Vera Fay Wilson, Mary Leavens, Gene Hull, Barbara Wilson, Dorothy Leavens, and Kathleen Yeend.

### TEAM IN ACTION





## *Gym Activities*

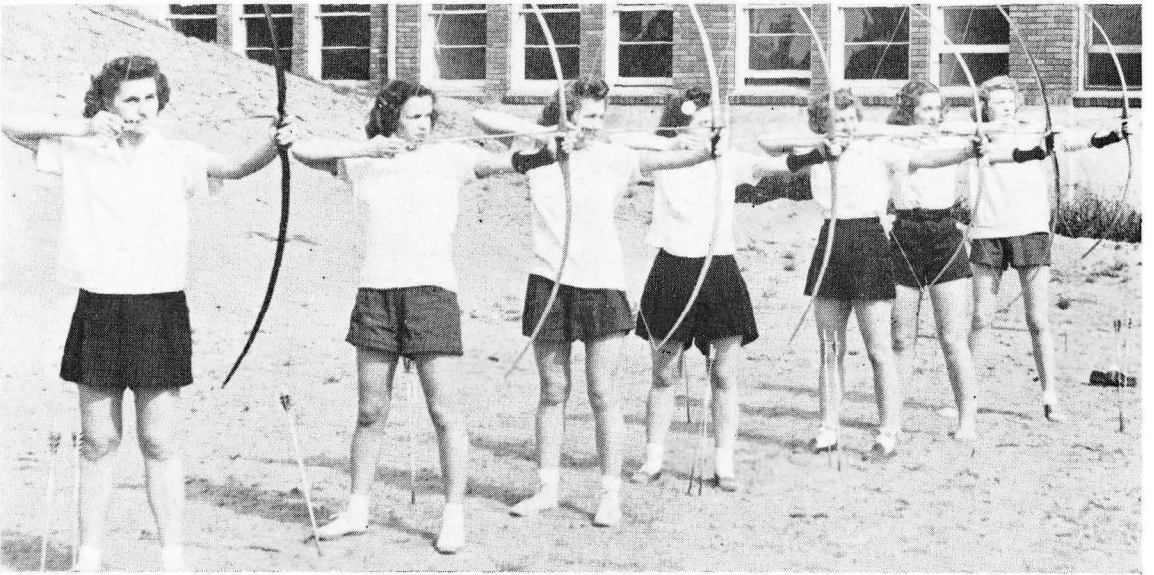





FIRST ROW: ONSUM, BAKER, DAVIES, WALDRON, STEUCKLE, AINLEY, HARRIS, BRIGGS. SECOND ROW: MULLEN, PONTIUS, AULTMAN, McFARLANE, HIRATA, GRANGER, MARCUS, JAMES. THIRD ROW: MR. CULVERWELL, BAUGH, WILSON, RODKEY, BONI, JOHNSON, BUKAN, ROCK CROKER. FOURTH ROW: SUMMERSON, JOHNSTON, FANIKEBERG, LAROSE, BRASSARD, UNRUH, TUMA, PATTEN.

## *Student Council*

The governing assembly for the student body was the Student Council. This group consisted of members of the executive board plus the president and vice-president of each club, organization and class, and editors and business managers of the Whitworthian and Natsihi.

Meetings of the Council afforded opportunity for organization representatives and members of the executive board to discuss and clarify matters of interpretation, policy, and such things of general interest to members of the Associated Students of Whitworth College. This council exercises such appointive or executive powers as are specifically requested by any organization under the A. S. W. C. Constitution.

Odin Baugh, president of the student body, guided this group through a very successful year. Mr. Culverwell was the faculty adviser.



ODIN BAUGH

ASWC

PRESIDENT

# Student Executive Council

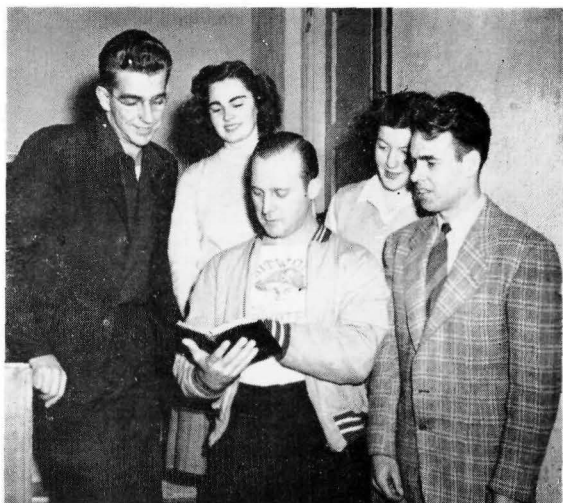

UNRUH, AINLEY, BAUGH, MULLEN, LOUDEN

Composed of five students, this group organized the work of the student body and served as the executive committee of the student council. Odin Baugh efficiently guided the group as president of the Associated Students of Whitworth. Others in this group were Mary Ainley, vice-president, Barbara Mullen, secretary, Elden Unruh, treasurer, and Stanley Loudén, student council representative.

Directing the social activities of the student body was this most active group

of class vice-presidents led by the vice-president of the student body. The successful banquets, parties, picnics, and other social events of the year were directly due to the untiring efforts of Mary Ainley, ASWC vice-president, assisted by Vera Bukan, senior representative; Keith Onsum, junior representative; Lois Waldron, sophomore representative, and Bill Ainley, freshman representative.

Rosalie Liotta served during the Fall Quarter as vice-president of the sophomore class.



IN FRONT: B. AINLEY. IN BACK: M. AINLEY, BUKAN, LIOTTA.

## ASWC Social Committee





DOROTHY LEAVENS, EVELYN VANDER SYS, EDITH BROCK, QUEEN BETTY LANGE, ANNE STEUCKLE, MARIAN VENN.

## *Homecoming*

Homecoming week-end proved to be the outstanding social event of the fall quarter. All the campus buildings were decorated for the occasion. Effigies of football players created atmosphere for the football game.

Students and alumni were delighted on the first night of festivities with the three-act play, "Our Town," directed by Mr. Loyd Waltz. On the afternoon of the second day the Whitworth football squad thrilled the fans with a fast-moving game, the first Homecoming game in several years. The climax of the week-end came Saturday night, when the banquet was held in the Marie Antoinette Room of the Davenport Hotel. Reigning over the events of the entire week-end was Betty Lange, Harvest Queen. Those attending will not soon forget this year's Homecoming.

### **HOMECOMING BANQUET MARIE ANTOINETTE ROOM, DAVENPORT HOTEL**



## *Homecoming Week-end*





*Beefsteak Breakfast ☆ Campus Day ☆ Senior Sneak*





"Let the festivities begin!"

## *May Day Festival*

Reigning over the festivities of May Day, 1947, was tall, stately, Queen Bonnie Wydenes I, of fair Whitworthia. Maid of Honor was Mary Ainley, and attendants were Helen Garner, Peggy Cromer, Ruth Jaqua, Pat Spelman, Bette Hoffmann, Betty Ann Douglass, Eleanor Roberson, and Ruth Jantzen.

The activities, held out on the lawn before the flower-decked throne, were preceded by the colorful procession of girls in pastel formals forming an arch of hoops of bright flowers through which the May Queen, May Duke, and Court marched to the throne.



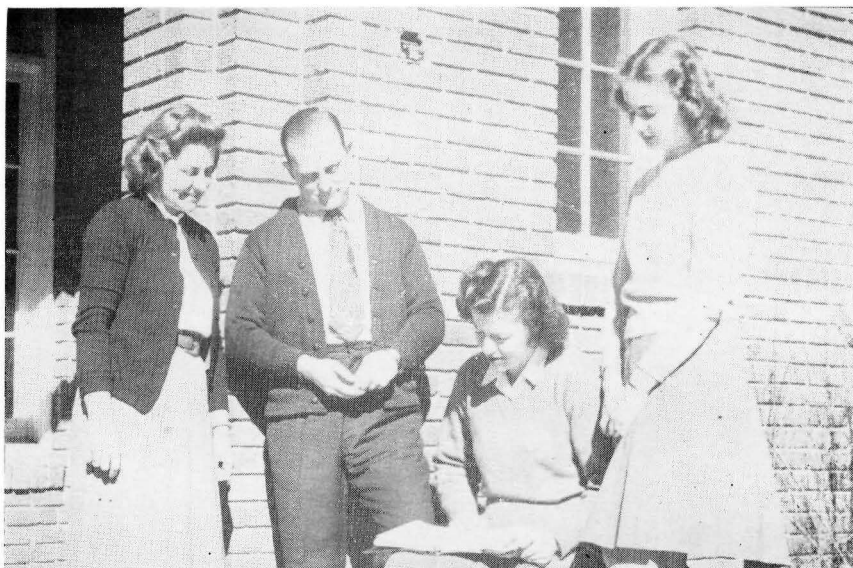

JANTZEN, BAUGH, MULLEN, AINLEY

## *Who's Who*

Chosen to represent Whitworth College in the 1947 edition of *Who's Who Among Students in American Colleges and Universities* were six seniors. Barbara Mullen who was elected last year, as a junior, makes the total seven.

Mary Agnes Ainley was active in student body affairs, being vice-president of the student body this year. Odin Baugh, a returned veteran, was presi-

dent of the student body. Michi Hirata was a leader in Alpha Beta, being its president this year, and in Phi Alpha, campus honorary society. Ruth Jantzen, past president of Christian Endeavor, was prominent in the Christian activities of the college. This year's president of the Philadelphians was Ray Moody. Donna Jean Ruby served as general chairman of Women's Conference last Fall.

MOODY, HIRATA, RUBY.





FIRST ROW: MULLEN, DOUGLASS, HIRATA, DICK. SECOND ROW: WOLFF, MISS EVANS, MISS JENKINS, HAAS, BERG. THIRD ROW: WEBSTER, HEGGE, DUVAL, UECKER, LEHN.

## *Phi Alpha*

Seven seniors and two alumni made up the list of active members of Phi Alpha; six juniors, as associate members, complete the entire membership. This club is an honorary with the highest of ideals. Its members must maintain a 2.3 grade average and must be in the upper two classes of the student body.

Some type of social activity was carried on each quarter during the year. A chapel service was conducted by the club at which time the new members were presented to the student body.

Betty Ann Douglass was elected to serve as president during the year and Michi Hirata was secretary-treasurer. Miss Evans and Mr. John Koehler served as faculty advisers.

## *Pirettes*

To integrate activities of the students of Whitworth, to help all get acquainted, to promote general friendship among the students, and to maintain high scholastic, social and moral standards are the aims of the Pirettes.

Among other activities of the year, the Pirettes had a buffet supper for the new members in the winter quarter and the traditional breakfast and church service attendance in the spring quarter.

Captain of the crew for the year was Barbara Mullen. Mel Bovee served as first mate, Marjorie Haas, second mate, and Barbara Wilson, purser. Miss Jenkins advised this highly respected and honored organization.

FIRST ROW: DOUGLASS, HIRATA, HARRIS, MARCUS, WALDRON, BERG, JAMES, JOHNSON. SECOND ROW: BOWDEY, DAWSON, AULTMAN, WILSON, MISS JENKINS, MULLEN, BOVEE, HAAS, LANGE.



## Awards

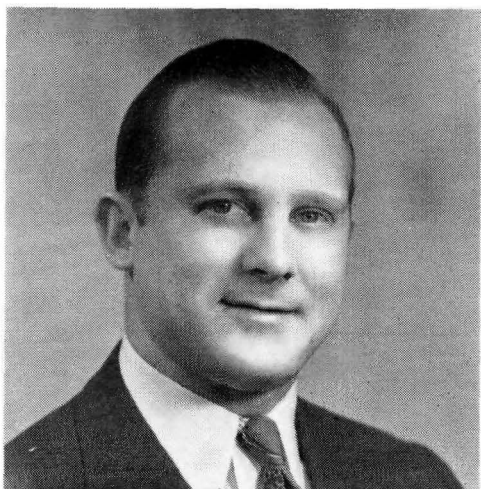

ODIN BAUGH  
ALUMNI IDEALS AWARD



EARL MORTLOCK  
DEMPSEY OUTSTANDING  
ATHLETE AWARD



BRUCE McCULLOUGH  
SNIDER INSPIRATIONAL AWARD  
HONORARY FOOTBALL  
CAPTAIN

JACK MAHAFFEY

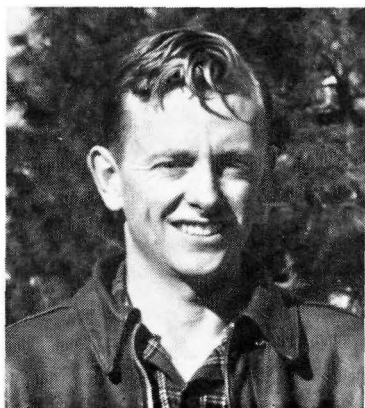

PIRETTE  
INSPIRATIONAL  
AWARD  
WINNERS

CLYDE MATTERS

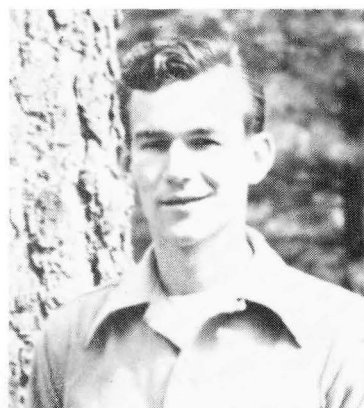



FIRST ROW: WYLDER, MYHRE, STABBERT, THACKER, VIRTUE, MAHONEY, BOUQUET, KIRBY, HARTER, RODKEY, BONI. SECOND ROW: SPENCE, WALDROP, PONTIUS, SWANSON, VAN HISE, BRADBURN, F. BAUGH, O. BAUGH, SOFIE, SMITH. THIRD ROW: CRESS, PARTON, EDWARDS, PENNIMAN, FARLEY, REIDT, HODGE, RAIBLEY, TUMA, NIES, RHINEHART. FOURTH ROW: LAIRD, D. AINLEY, MILLER, HEGGE, BRUNTON, RIVERS, SCOTT, BRINCKEN, HANSON, LA ROSE. FIFTH ROW: ONSUM, TURNER, FRIDAY, BIGGS, A. BLUMHAGEN, D. BLUMHAGEN, KLEFSTADT, SHAW, TAYLOR. SIXTH ROW: COLEMAN, UNTI, JOHNSTON, SJOBERG, MARSDEN, TREIBLE, MARSHALL, WONG, BOVEE, BRICKA, CARDLE. SEVENTH ROW: DORPAT, ROFFLER, CASE, STACEY, MERRILL, DRAKE, LARSON, MOE, SILLS, PETERS, MUELLER.

## *Veterans' Club*

Although the Veterans' Club was one of the newer organizations, it expanded greatly and became one of the largest student groups on the campus.

Three presidents were chosen during the year to direct its activities. One of the outstanding contributions of the veterans was the presentation of the Armistice Day program in the fall quarter.

It has maintained high principles in all its functions. Above all it has kept its purpose in mind and has successfully fostered better relationships among the veterans themselves and between the returning veteran and the school. The veterans have been able to adjust more easily to civilian life because of these activities on the campus.

FIRST ROW: MATHISON, GWINN, J. MAHAFFEY, G. ALLEN, WILSON, G. MAHAFFEY, WARREN, MARSHALL, BOCK, W. AINLEY. SECOND ROW: CHESTER, SCHIEWE, MOORE, WYLDER, TURNEY, F. PETERSON, FARDEN, M. ALLAN, J. PETERSON. THIRD ROW: TAYLOR, TERRY, TEDRO, C. WRIGHT, SUMMERSON, SAUER, MERKLE, WHITE, BOWDEY, CONNERS. FOURTH ROW: CADE, BLAKE, McDONALD, GANO, PRICE, WEAVER, FOSSE, PATTEN, PFEIFFER, McCALMONT. FIFTH ROW: BROOKS, JOHNSON, GILLIES, KUROIWA, YAMAMOTO, MORTLOCK, KEENE, STOUT. SIXTH ROW: STARR, PALMER, NEWTON, WIMPY, SCOTT, DE ARMAND, PECK, HANEY, GALLOWAY. SEVENTH ROW: BUTZ, OLSON, BROWNLEE, BURNETT, BRIGGS, VINTER, BILLE, K. SMITH, BEAL.

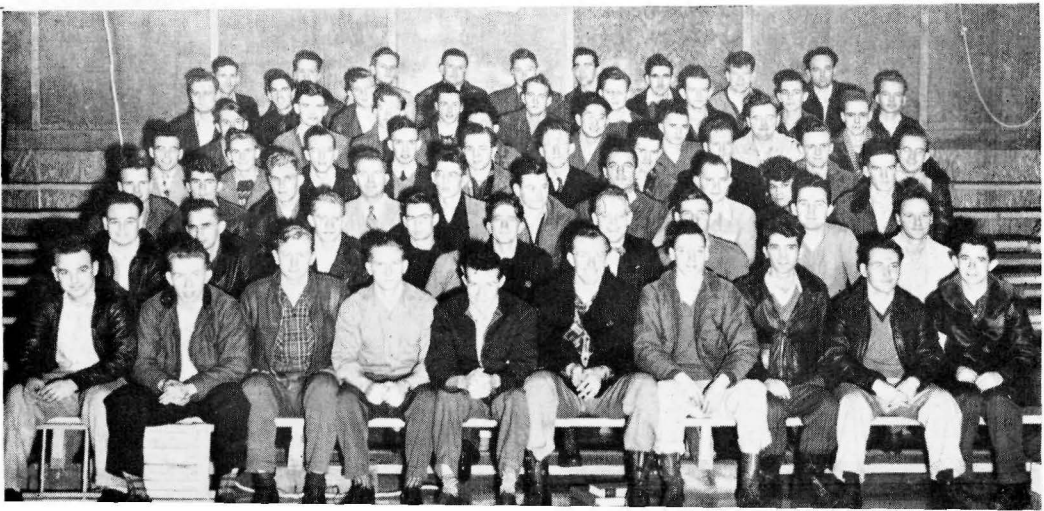





**SEFELO OFFICERS**  
BURDIN, HARRIS, BUKAN, MORIMOTO.

## *Sefelo*

With Sue Harris as president, Sefelo continued its many traditions again this year as in the past. Stooze Week, the Christmas Candlelight service, Heart Sister Week, and the birthday banquets were just a few of these traditions. **Se-service-fe-fellowship-lo-loyalty** is the organization of all the women's dorms on campus.

## *Alpha Chi*

Formed several years ago to unite the fellows living on the campus, Alpha Chi was back again in full swing after a slight lull in activities during the war. Led by several different presidents, this group carried on several activities during the year.

**ALPHA CHI OFFICERS**  
BRASSARD, PLANKENHORN, MILLER, TAYLOR.





## *Alpha Kappa Chi*

The "hang-out" of most of the members, official or unofficial, of Alpha Kappa Chi was the Commons. Alpha Kappa Chi, the organization of the town students, was formed several years ago in an attempt to unify this large portion of the student body. Although inactive, officially, this year, because of the large number of students living in town, the club still had much influence in the affairs of the student body.



## *Pep Band*

Organized and directed by Tommy Johnston, the Pep Band created enthusiasm and pep among the students at basketball games and pep rallies. Volunteer members of the regular band, these musicians faithfully attended most of the home games, and highlighted the season's activity by attending the Cheney game at Cheney. Their bright plaid shirts and snappy music livened each event.

C

L

A

S

S

E

S



# SENIORS



FRONT ROW: BUKAN AND HARRIS. BACK ROW: RODKEY, HOFFMANN, BLUMHAGEN.

The Class of '47 is driving over a bridge today. From the looks of the road ahead, it is different from any stretch of the road over which it has traveled during the past four years.

As they look down the road behind them, the members of the class can see a variety of experiences. The war took many out of the class and then added more. They have had a pleasant trip, though they can recall the dusty stretches and the flat tires. But they are ready to cross now the Bridge of Achievement.

They began that first quarter of the way with a noticeable shortage of men. Dave Wright steered the class of 109 members, and Miss Boppell and Mr. Newcomb directed toward the presentation of the ever-famous Kampus Kapers Variety show. Later in the year they sponsored a Truth or Consequences show that will never be forgotten. Just then they saw that they had to turn another corner, and so started their sophomore year.

The big project of that second year was the getting together of an organized town club, which became known as Alpha Kappa Chi.

The third stretch of the road was smooth. The veterans began to return and fill the ranks. Dr. Koehler became the sponsor of the group for the final two years. Arnold Wall shifted for the class as its president. They drove through a sneak breakfast one cold morning and put on a play, "Yes or No."

After sending the seniors off into the world with a big sneak and party treat, they turned the last curve and the bridge to the World of Work appeared. They really got down to business on their work, but took time out for another sneak breakfast and a worthy project, all towed in by John Rodkey as president.

Today the biggest load yet, 54 students, is driving out of Whitworth with four of the best years of preparation ever and it is with gratitude and hope that they drive on across the Bridge of Achievement into the World of Work.



MARY AGNES AINLEY

Woodlake, California

Major: Home Economics.

Minor: Biology.

Transfer from U.C.L.A.

Student Body vice president, Junior Class president, Alpha Beta treasurer, Who's Who, Sefelo, C. E., Student Council.

OLGA ANDERSON

Spokane, Washington

Major: English-Journalism.

Minor: Psychology.

Transfer from Bethel Junior College, Minn.

ODIN A. BAUGH

Klamath Falls, Oregon

Major: History.

Minor: Psychology.

Student Body president, Sophomore Class president, Veterans' Club president, C. E. president, Philadelphian president, Director of Religious Activities, "W" Club, Football, Basketball, Whitworthian staff, Modern Language Club, Executive Board, Student Council, Alumni Ideals Award.

DALE BLUMHAGEN

Wenatchee, Washington

Major: Bible.

Minor: History.

Senior Class treasurer, Philadelphians, Varsity Fellowship, Veterans' Club.

LOUIS BONI

Kellogg, Idaho

Major: Physical Education.

Minor: Economics.

"W" Club vice president, Veterans' Club vice president, "W" Club Sergeant at Arms, Pirette Inspirational Award 1941, Snider Inspirational Award 1940, Honorary basketball captain 1946, Football, Basketball, Baseball, Whitworthian staff, Men's Conference Committee, Alpha Kappa Chi, Student Council.

HAROLD WARREN BORHAUER

Spokane, Washington

Major: Sociology.

Minor: Bible.

"W" Club president, "W" Club vice president, Football, Basketball, Men's Conference Chairman, Philadelphians, Alpha Kappa Chi, Student Council.

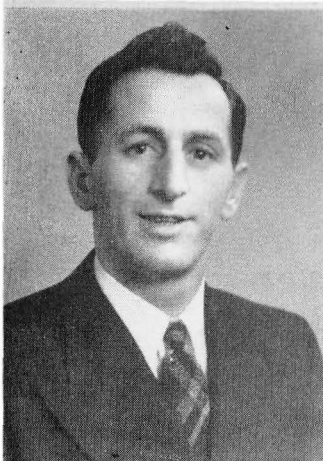
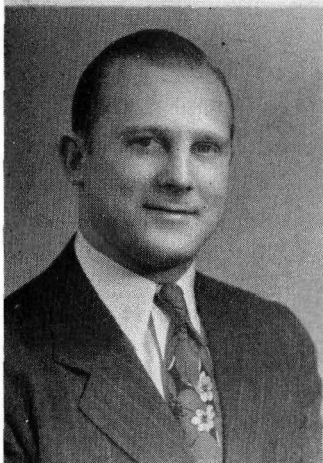

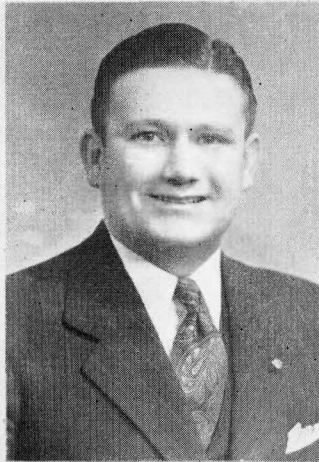
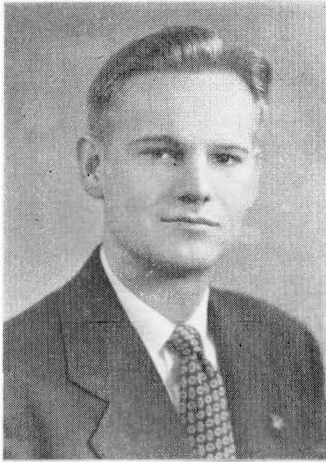

ROBERT WALLACE BROWNLEE  
Portland, Oregon  
Major: History.  
Minor: Mathematics.  
Transfer from Willamette University, Oregon.  
German Club, Philadelphians, Veterans' Club.

BEVERLY B. BURNETT  
Granger, Washington  
Major: Social Science.  
Minor: Christian Education.  
Veterans' Club vice president, choir vice president, "W" Club treasurer, basketball, Student Council.

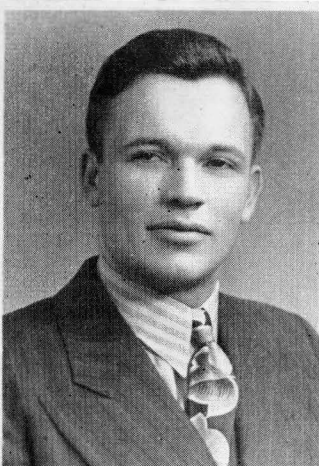
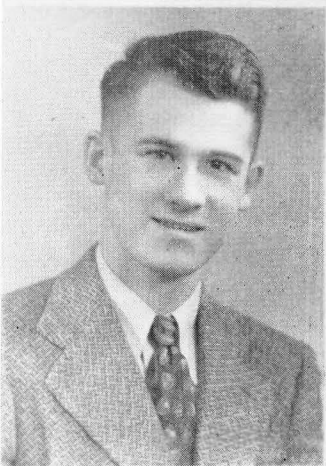

JOHN A. CLARK  
Yakima, Washington  
Major: History.  
Minor: English.  
Transfer from Lawrence College, Kansas.  
Alpha Chi, C.E.

JOHN BRUCE COLEMAN  
Millwood, Washington  
Major: Mathematics.  
Minor: Physics.  
Transfer from University of Washington.  
Goodsell Hall president, Pre-Engineering Club, Veterans' Club, Alpha Chi, C.E.

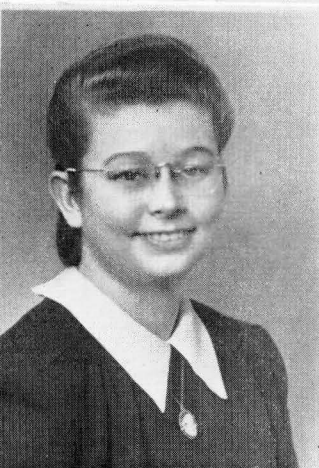

PEGGY REINE CROMER  
Spokane, Washington  
Major: Art.  
Minor: Physical Education.  
W. A. A. president, Natsihi Art Editor, Sophomore class social chairman, Harvest Queen, Women's Conference Committee, Student Council, Basketball, Whitworth Players, Whitworthian staff, Gamma Chi Zeta (Art Club).

VELMA BELLE CUNDIFF  
Long Beach, California  
Major: Christian Education.  
Minor: Art.  
Transfer from Long Beach Junior College, California.  
Life Service Club, Women's Conference Committee, Junior class play committee, Assistant in Art Department.

BARBARA JEAN DEFOE

Naches, Washington  
Major: Home Economics;  
Minor: Biology.  
Transfer from Yakima Valley Junior College, Washington.  
Life Service, Sefelo, Alpha Beta, C.E.



BETTY ANN DOUGLASS

Spokane, Washington  
Major: Music.  
Minor: Literature.  
Junior class president, Sophomore class treasurer, Women's Conference Committee, Pirettes, Phi Alpha, Student Council, Secretary to President Warren.

JOHN RAYMOND DUVALL

Los Angeles, California  
Major: Psychology.  
Minor: Bible.  
Transfer from Ventura Junior College, California.  
Debate, Philadelphians.

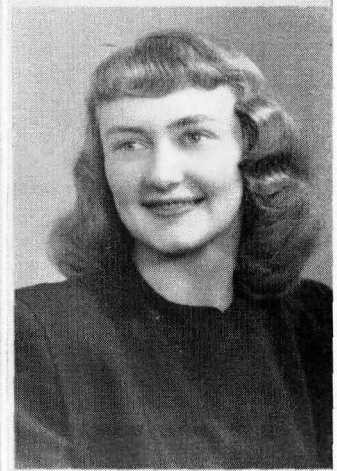

HELEN MARIE GARNER

Spokane, Washington  
Major: Dramatic Art.  
Minor: Secretarial Science.  
Transfer from Ouachita College, Arkansas.  
Whitworth Players secretary, Alpha Psi Omega vice president (Stage Manager), Debate chairman, Sefelo, Choir, Modern Language Club, Alpha Kappa Chi.

STAN M. GWINN

Seattle, Washington  
Major: Business Administration.  
Minor: History.  
Alpha Chi president, Freshman class vice president, Sophomore class treasurer, "W" Club, Football, Golf, Basketball, Tennis, International Relations Club, Student Council.

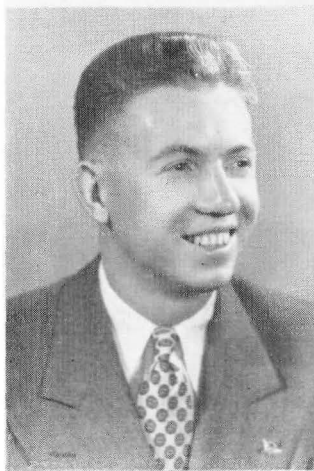

SUSAN EMILY HARRIS

Naples, Idaho  
Major: History.  
Minor: Education.  
Transfer from University of Idaho.  
Sefelo president, Senior class secretary, Pirettes, International Relations Club, C. E., Assistant Housemother, Student Council.

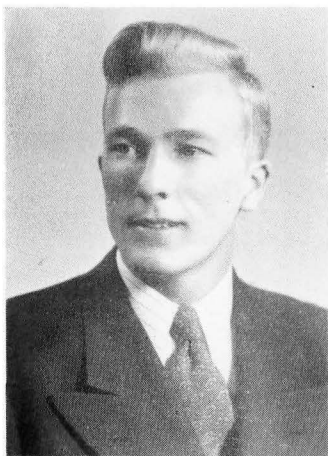

TED HEGGE  
 Potlatch, Idaho  
 Major: Bible.  
 Minor: Psychology.  
 Transfer from University of Wash-  
 ington.  
 Philadelphians, Veterans' Club.



NEIL HIGBEE  
 Seattle, Washington.  
 Major: History.  
 Minor: Psychology.  
 Transfer from North Dakota State  
 Teachers' College.  
 Philadelphians, Veterans' Club.



MICHI HIRATA  
 Spokane, Washington  
 Major: Home Economics.  
 Minor: English Literature.  
 Alpha Beta president, Alpha Beta  
 vice president, Program chair-  
 man State Home Economics Con-  
 vention, Phi Alpha, Pirettes,  
 Alpha Kappa Chi, Student Coun-  
 cil.

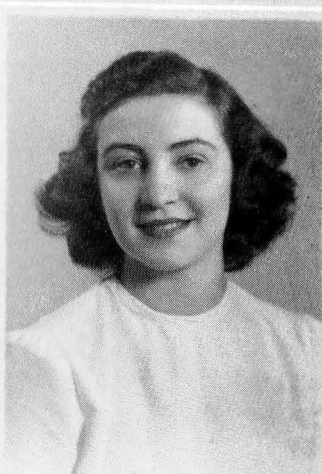

BETTE MARY HOFFMANN  
 Spokane, Washington  
 Major: Sociology.  
 Minor: Psychology.  
 W. A. A. secretary, Alpha Kappa  
 Chi vice president, Junior class  
 secretary, Senior class social  
 chairman, Whitworth Players, Al-  
 pha Psi Omega, Alpha Beta. Mod-  
 ern Language Club, Sefelo.

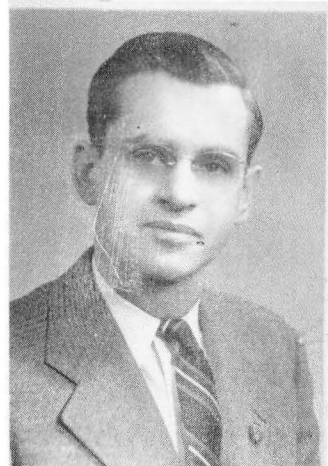

R. WALLACE HOWARD  
 Tuscon, Arizona  
 Major: Bible.  
 Minor: Psychology.  
 Transfer from University of Ari-  
 zona. Philadelphians, Gospel  
 team, C. E.



MARY KRISTINE HUNT  
 (Mrs. Raymond)  
 Spokane, Washington  
 Major: Home Economics.  
 Minor: Psychology.  
 Transfer from Colorado State  
 Teachers' College.  
 Kappa Delta Pi—National Hon-  
 orary Educational Society, Alpha  
 Beta.



RUTH ESTHER JANTZEN

Paso Robles, California  
Major: Christian Education.  
Minor: Psychology.  
Transfer from Bible Institute of  
Los Angeles.  
C. E. president, W.A.A., Basket-  
ball, Life Service, Modern Lan-  
guage Club, Christian Activities  
Council, Student Council, Who's  
Who, Sefelo, Assistant House-  
mother.

EDWIN KAHM

Pocatello, Idaho  
Major: Business Administration  
Minor: Psychology.  
Transfer from University of Idaho.  
Alpha Chi, Veterans' Club.



BERT KIMURA

Ketchikan, Alaska  
Major: Basic Science.  
Minor: Engineering.  
Alpha Chi, Science Club, C. E.

MARGUERITTE JOSEPHINE  
LUNNEBORG

Spokane, Washington  
Major: Bible.  
Minor: Psychology.  
Transfer from Missionary Training  
Institute.  
Alpha Kappa Chi, Life Service  
Club.

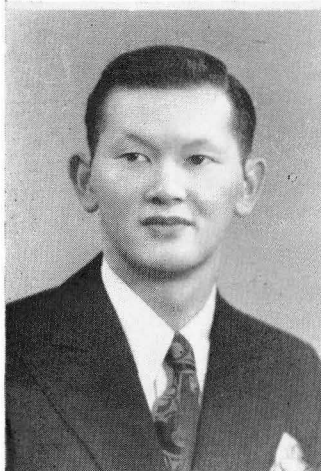

DANIEL W. McCALMONT

Sacramento, California  
Major: History.  
Minor: Christian Education.  
Transfer from University of Cali-  
fornia.  
C. E. social chairman, Veterans'  
Club, Philadelphians.

ROBERT BRUCE McCULLOUGH

Tacoma, Washington  
Major: Business Administration.  
Minor: Bible.  
"W" Club, Alpha Chi, Football,  
Golf, Track, Tennis, Honorary  
football captain 1940, 1941, 1946,  
Snider Inspirational Trophy 1946.





RUTH EVELYN McHENRY

Spokane, Washington

Major: Sociology.

Minor: Speech.

Alpha Kappa Chi.



LAURENCE J. MANSFIELD

Millwood, Washington

Major: Biology.

Minor: Chemistry.

Pre-Med Club, Veterans' Club,

Alpha Kappa Chi, German Club.

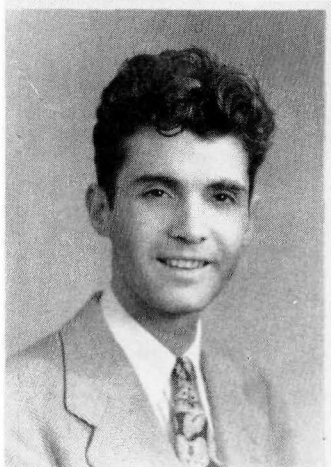

EUGENE EARL MARSHALL

Seattle, Washington

Major: Psychology.

Minor: Bible.

Whitworth Players.



RAYMOND WADDELL MOODY

Parrerell, Massachusetts

Major: Sociology.

Minor: Bible.

Philadelphians president, Christian Activities Council, "W" Club, Football, International Relations Club, Who's Who, Student Council.

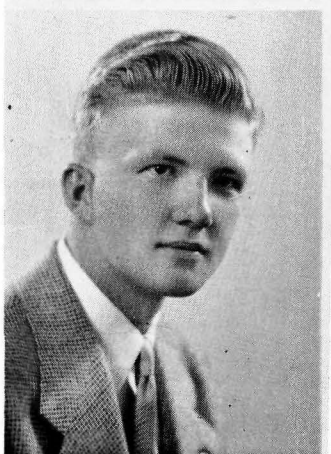

DEWEY MULHOLLAND

Milwaukee, Oregon

Major: Psychology.

Minor: Mathematics.

Transfer from Reed College, Oregon.

Philadelphians, Alpha Chi, C.E.

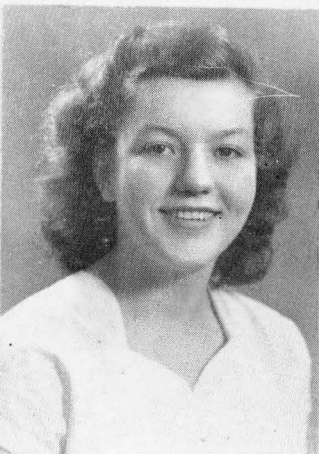

BARBARA ANN MULLEN

Hollywood, California

Major: Christian Education.

Minor: Language.

Transfer from Occidental College, California.

Natsihi Editor, Modern Language Club president, A.S.W.C. secretary, Executive Board Student Council, Pirette president, Phi Alpha, Who's Who, Sefelo, C.E.

ELEANOR MAY ROBERSON

Coalinga, California

Major: Education.

Minor: Bible.

Transfer from University of California.

Westminster Hall president, Life Service, Sefelo, C.E.

JOHN P. RODKEY

Post Falls, Idaho

Major: Recreational Leadership.

Minor: Sociology and Bible.

Senior class president, Freshman class president, "W" Club president, Student Council, Choir, Veterans' Club, Basketball, Whitworthian staff, Men's Conference Committee.



DONNA JEAN RUBY

Freewater, Oregon

Major: Sociology.

Minor: Psychology.

Alpha Beta treasurer, Modern

Language Club secretary, Inter-

national Relations Club, W. A. A.,

C. E., Who's Who, Assistant

Housemother.

EVERETT W. SCOTT

Eureka, Montana

Major: Social Science.

Minor: Psychology.

Transfer from Linfield College, Oregon.

Modern Language Club, Male

Quartet, Choir, Volunteer Fellow-

ship, C.E., International Relations

Club, Alpha Chi.

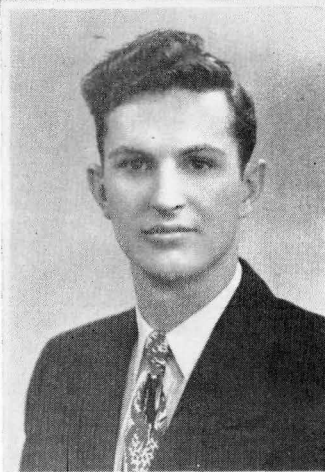

BARBARA ANN SOUTHWARD

Merced, California

Major: Literature.

Minor: Sociology.

Transfer from Stephens College, Missouri.

Writers' Club president, A.S.W.C.

secretary, Junior class social

chairman, Whitworth Players,

Whitworthian staff, Life Service,

C. E., Sefelo, Student Council.



PATRICIA MARION SPELMAN

Spokane, Washington

Major: Dramatic Art.

Minor: English.

Whitworth Players, Alpha Psi

Omega, Alpha Kappa Chi, Whit-

worthian staff.



ARNOLD JOHN WALL  
Dallas, Oregon  
Major: Psychology.  
Minor: Christian Education.  
Transfer from Bible Institute of  
Los Angeles.  
Junior class president, Choir,  
Male Quartet, C.E., Alpha Chi,  
Philadelphians, Student Council.

LLOYD GUSTAV UECKER  
Norfolk, Nebraska  
Major: Psychology.  
Minor: Speech.  
Transfer from La Verne College,  
California.  
Philadelphians Building chairman,  
Phi Alpha, Alpha Kappa Chi,  
Alpha Psi Omega, Whitworth  
Players, Modern Language Club,  
International Relations Club.



FLORENCE WYDENES  
Yakima, Washington  
Major: Nursing.  
Minor: Biology.  
Transfer from Lewis and Clark  
College, Oregon.  
Life Service Club, C.E., May  
Queen.

### *Seniors Not Pictured*

JUNE CYRUS (LEE) ANDREWS  
Colbert, Washington  
Major: Psychology.  
Minor: Sociology.

BERNICE FIDDLER BOWDEY  
Spokane, Washington  
Major: Bible.  
Minor: Art.

MARY ELIZABETH FLOWERS  
Edwall, Washington  
Major: Nursing.  
Minor: History.  
Transfer from Eastern Washing-  
ton College of Education.

ELLEN GOINS (Mrs. William)  
Spokane, Washington  
Major: English.  
Minor: Psychology.  
Transfer from Maryville College,  
Tennessee.

WILLIAM M. GOINS  
Spokane, Washington  
Major: History.  
Minor: English.  
Transfer from Maryville College,  
Tennessee.

PAUL GRAMS  
Spokane, Washington  
Major: Business Administration.  
Minor: History.  
Transfer from Spokane Junior  
College.

MAYNARD MATHISON  
Seattle, Washington  
Major: Business Administration.  
Minor: History.

DON McINTURFF  
Spokane, Washington  
Major: Business Administration.  
Minor: Physical Education.

DAVID B. TESARIK  
Opportunity, Washington  
Major: Business Administration.  
Minor: History.  
Transfer from Willamette Univer-  
sity, Oregon.



## Activities

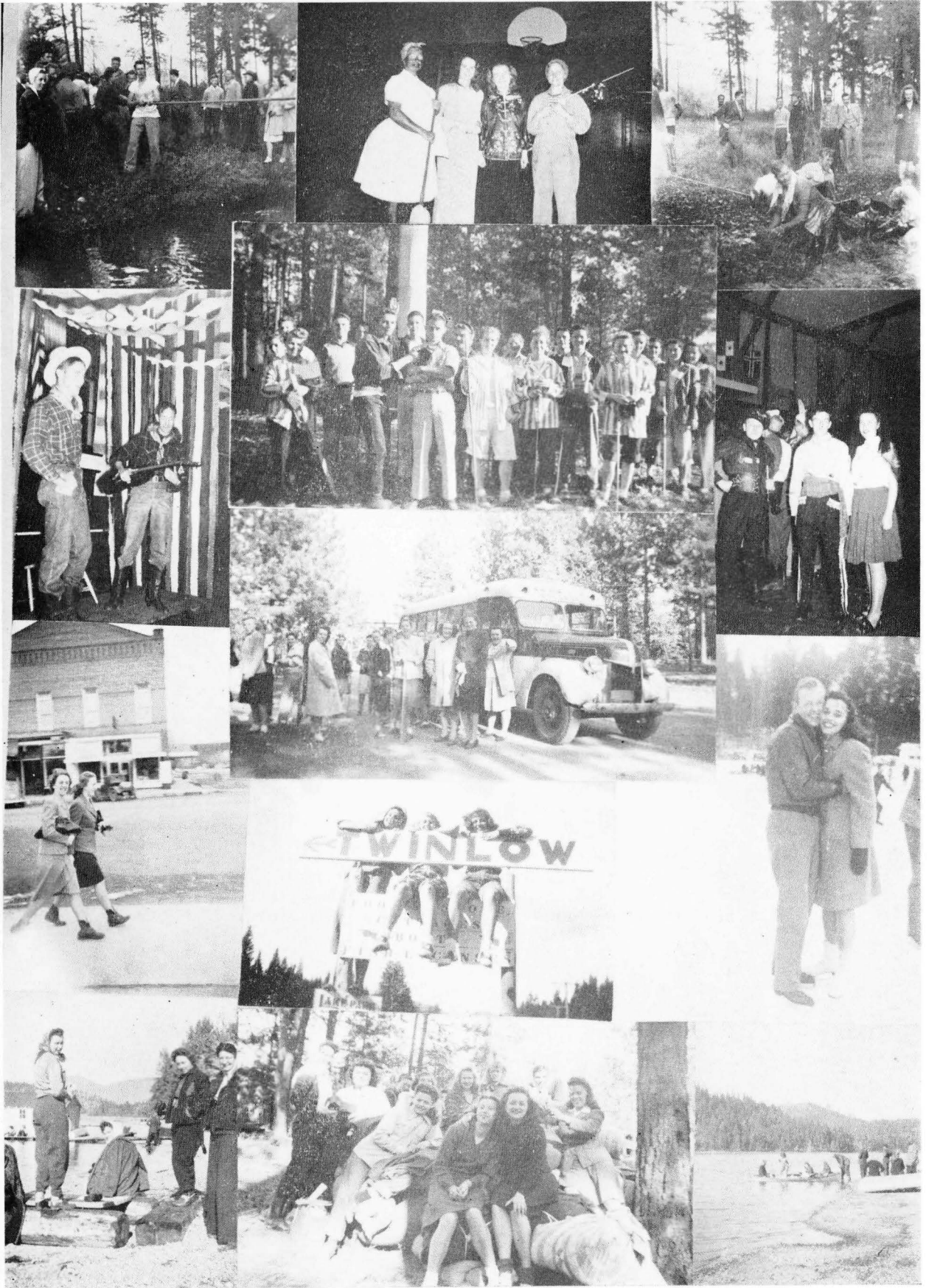

# J U N I O R S



JOHNSON, BRIGGS, BERRY, DICK.

With four glorious years ahead of them the members of the class of '48 eagerly began their Freshman year with their main project, that of raising money for the World Student Service Fund. To accomplish the project they persuaded the men of the faculty to climb on the auction block at a special dinner and their services as waiters were sold to the highest bidder. This auctioning became a class tradition.

During the Sophomore year the auction tradition was kept. This time the funds were used for the Prayer Chapel organ. The year was also sprinkled with waffle feeds and early morning breakfasts.

In the Junior year Kenneth Briggs, president; Keith Onsum, vice-president; Sylvia Johnson, secretary; Norma Dick, treasurer; and Eleanor Berry, social chairman, led the class in an entirely new project. The class adopted and supported for the year, a ten-year old Czechoslovakian boy, Va Clav Svozil, through the Foster Parents Plan in New York.

Social activities for the year included an amateur hour with a box social, auction of the faculty members (funds for Va Clav), ice skating party with a waffle feed following and a Sadie Hawkins' party. The traditional Junior-Senior party was held early in the spring. The Senior sneak day turned out to be a good day for both Juniors and Seniors.

One of the highlights of the spring quarter was the party held at the home of the class advisers, Dr. and Mrs. G. H. Schlauch.

The advisers for the class were Dr. and Mrs. Theron Maxson for the first quarter and Dr. and Mrs. G. H. Schlauch for the remainder of the year.



#### JUNIORS

FIRST ROW: JAMES, HAAS, BERRY, LANDRETH, BURNETT, McNEELY, GRANGER, DORS.  
 SECOND ROW: BOYER, WONG, ERB, LAMKIN, HULL, NELSEN, PETREQUIN, BRASSARD. THIRD  
 ROW: J. JANTZEN, A. JANTZEN, CASE, LEHN, STABBERT, HOLMES, EDWARDS. FOURTH ROW:  
 SHAW, BRIGGS, LAIRD, DE ARMAND, UNRUH, BRADBURN, BEKOWIES, PONTIUS.



#### JUNIORS

FIRST ROW: DICK, DUNLOP, BARTELS, DAVIS, DAVIES. SECOND ROW: PRUTER, MORRILL,  
 JOHNSON, WOODHEAD, NASH. THIRD ROW: B. SUMMERSON, PHILLIPS, SNYDER, CHAFFEE,  
 NUTWELL, BRUNTON. FOURTH ROW: DORPAT, ONSUM, T. SUMMERSON, BARNES, WATSON.



# SOPHOMORES



MAHAFFEY, WALDRON, HOLMES, PETERSON

In the Fall of 1945 the fair Land of Whitworthia was invaded by a young band of over one hundred pirates from all parts of the West, the largest invasion in the history of the province.

The first battle the pirates encountered in the new land was Freshmen Week. Later in October the good ship **Class of '49** was attacked from the rear during the Siege of Initiation. Their pride was wounded when they were forced to don foreign costumes and act as slaves to the citizens of Whitworthia. The young pirates proved victorious, however, in the final historic battle of the brawn, the Tug of War, thus convincing the newly-conquered land of their prestige.

In December several of the deck-hands presented a Chapel program. On March 15 the pirate crew went on a Treasure Hunt. When the shipmates returned with their treasure, the galley crew, headed by Peg-Leg John and his wife, ship's advisers, had a "mess" prepared. Early in the Spring season the pirates tried to adjust themselves to the customs of the landlubbers by going on a hayride. Because of their loves for the water, the Weather Man obliged with a storm. As a fitting climax for a year's conquest in Whitworthia, the crew of the **Class of '49** sponsored a carnival in May.

In the Fall of '46 there was mutiny on the ship, and new officers took charge:

Cap'n .....	Jerry Mahaffey
First Mate .....	Lois Waldron
Logkeeper .....	Beverly Holmes
Purser .....	John Peterson
Ship's Advisers .....	Mr. and Mrs. John Koehler

During the winter months of 1947, while the ship was in harbor, the pirates made merry at several gay festivities. In keeping with the tradition of the first year, the crew of the **Class of '49** sponsored a carnival in May for the citizens of Whitworthia.





#### SOPHOMORES

FIRST ROW: AULTMAN, ALEXANDER, MARCUS, ELFERS, ROSENKRANZ, SCHARFF, HUTSINPILLER. SECOND ROW: KANIKEBERG, ESTY, VANDER MEER, CALVIN, BAILEY, RUNNER, SCHOESLER, STIRM. THIRD ROW: BASKETT, VAN HISE, SWANSON, PETERSON, REIDT, MOE, VENN. FOURTH ROW: LAROSE, PARSONS, CLAUSSEN, LUNDIN, SUTTON, CLEVELAND, OLSON.



#### SOPHOMORES

FIRST ROW: P. NEWTON, WILSON, PANIER, MUNN, HOLMES, WALDRON. SECOND ROW: CLARK, WOELK, KALK, WALTNER, VANDER SYS. THIRD ROW: RUSSELL, RIVERS, BRIGGS, STOUT, MAHAFFEY. FOURTH ROW: HULIN, D. NEWTON, WIMPY, SCOTT, FRIDAY.

# F R E S H M E N

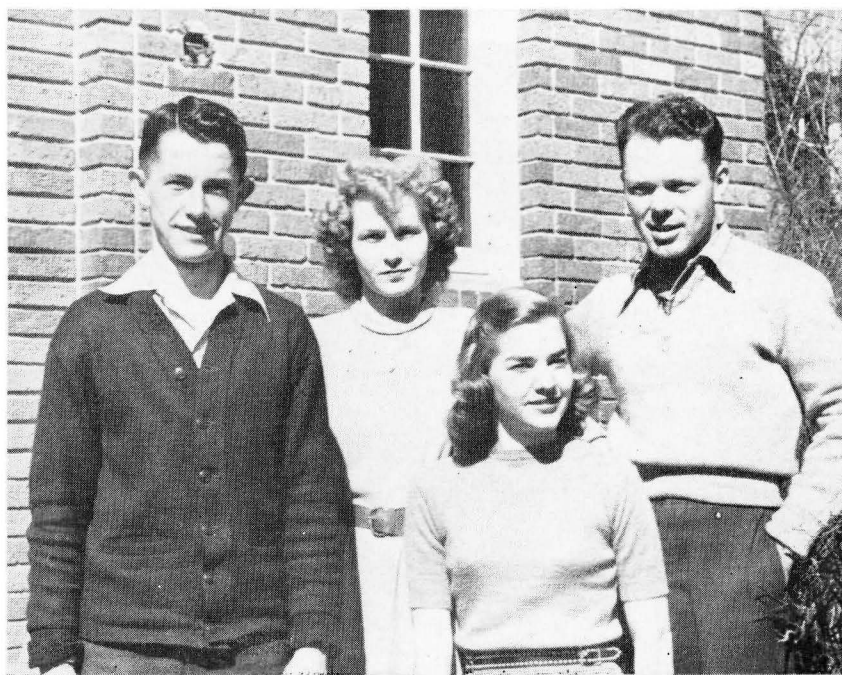

AINLEY, RHOADS, LEAVERS, TUMA

Shy and timid the members of the class of 1950 arrived on the campus (three hundred strong) on that chilly, passionless day in September. They were soon to become acquainted with new friends, new surroundings and new adventures. The first week was an eventful and busy one. During those days, as occupied as they were with registration and entrance examinations, they had time for the freshman mixer, lawn party, picnic, all-school mixer—all in all a glorious week full of activity.

Initiation week came all too soon. Oh, the horrors of that week (and the joys of it)—green ribbons, name tags, frosh caps, shoe-shine boys, bags of food stuffs, hair in pin curls, pajama tops, forbidding of conversation with the opposite sex, four-foot poles, books in waste paper baskets, and such crazy, unimaginable feminine costumes on the fellows! To climax this memorable week the frosh pulled the sophomores into the river in a tug of war, proving themselves worthy crew members of the pirate ship, Whitworth.

Members of the class entered whole-heartedly into the activities of the campus. The club receiving the largest percentage of members from the class was the Veterans' Club. The majority of the class of 1950 was made up of fellows and girls who served in the armed forces. They came from all branches of the service: army, navy, coast guard, marine corps, R.O.T.C., A.T.S., Seabees; and are going into all types of service: Ministry, medicine, engineering, law, music, education, business.

The male members of the class proved themselves very valuable assets to the athletic program of the school. Many already have earned membership in the "W" Club.

The project of the class was the remodeling of the commons, a project due to give enjoyment to all Whitworthians.

Judging from the way this class entered so readily into all campus activities during the past year, there can be no limit to what to expect of them during the coming years.

Advised by Mr. and Mrs. Albert Culverwell, the freshman class chose Russ Tuma to be their president, Bill Ainley to be vice president, Velma Rhoads, secretary, Joan Leavers, treasurer.



#### FRESHMAN

FIRST ROW: MILLER, GWINN, YOUNG, HOUCK, IRWIN, SOFIE, STARKEY. SECOND ROW: SUMMERSON, McMORRAN, LARSON, SEABLOOM, OLSON, TANNER, SPAULDING. THIRD ROW: SCHWEITZER, SCOTT, THOMA, ARTHUR, BENDSIL, WEYRICK. FOURTH ROW: BUICK, AINLEY, UNTI, BANIFF, REEVES.



#### FRESHMAN

FIRST ROW: SCOTT, FREEBORG, STARKEL, WEATHERFORD, DECKER, WEAVER. SECOND ROW: AINLEY, BOYLE, HANNEMAN, ELDRIDGE, GAISER, C. OLSON. THIRD ROW: BARRALL, ENOS, MARSHALL, DOWDY, WILSON, I. OLSON. FOURTH ROW: THOMPSON, TURNER, TOBERT, KIRKENDORFER, TAYLOR.





#### FRESHMAN

FIRST ROW: LEE, KLINGBEIL, AULD, LEMPESIS, TUCKER, ELLINGSON, STOKKE. SECOND ROW: CROWSTON, HAUSER, FOLLETT, JOHNSTON, BRANT, WALKER, LE DUC. THIRD ROW: RAIBLEY, AINLEY, TUMA, SCOTFORD, PRUITY, FABER, TILL. FOURTH ROW: CASH, POCK, GWINN, JOHNSON, THOMING, CARDLE, PALMER.



#### FRESHMAN

FIRST ROW: HEATON, SWANK, LAGE, GREENE, BOQUET, HATRICK. SECOND ROW: HENDRICKSEN, RICHMOND, ROBERTS, OSBORNE, WRIGHT, LESLER. THIRD ROW: JOHNSON, DAVIS, McRAYDE, G. HULL, D. HULL, SNELLING. FOURTH ROW: SANDS, TREJEL, FRISKE, McCLENNY, HODGE, BANIFF.



*College Homes Residents*



# ADVERTISING



*You've always intended to join the*  
**BOOK-OF-THE-MONTH CLUB**

Why not join now, right here in town, through  
our bookstore, at no additional expense!

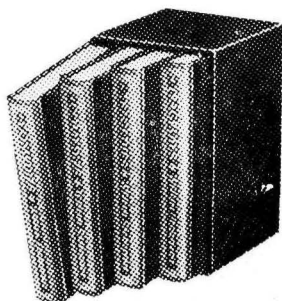

*-and receive Free*  
**All the Comedies & Tragedies of  
SHAKESPEARE**

*In Four Volumes, Boxed • Retail Price \$10<sup>00</sup>*

27 Plays... Extensive glossary of terms  
...notes and comments... 2500 pages.

**John W. Graham & Co**  
...88 Sts. Made of Paper We Make It.

707-711 SPRAGUE AVE.

Spokane 6, Wash.

OUR CONGRATULATIONS

*and*

BEST WISHES

*to the*

SENIORS OF WHITWORTH

***Spokanite Cleaners***



W. 718 Garland Ave.

and

N. 5126 Market—Hillyard

Phone G. 2553

**CLARK'S**

**Steak House**

*Serving the Best  
The Market Affords*

Steaks, Chops, Sandwiches,



Fountain Service

N. 3712 Division

Glen. 9077

## Activities





*your portrait for  
that special one —*

*select*

*Lockwood Studio*

*Quality Workmanship*

*N. 3 Post*

*Riverside 6981*

**THE CENTRAL CONSTRUCTION  
COMPANY**



*Compliments to  
Whitworth College on its growth,  
and  
Congratulations to  
the Senior Class*



*W. 2028 Sinto*

*Broadway 2588*

*for a square deal  
in your jewelry purchase  
See*

*Sartori*

*master craftsman in jewelry*



*N. 10 Wall St.*

*Activities*

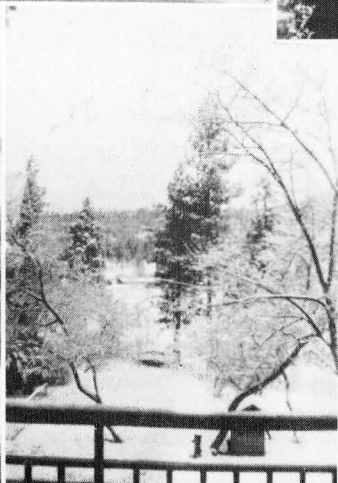
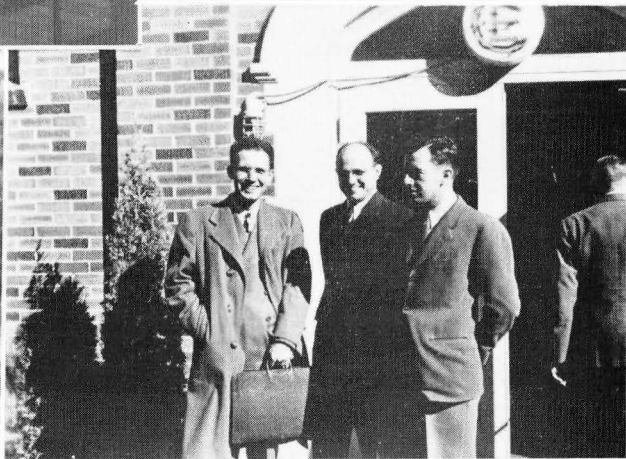
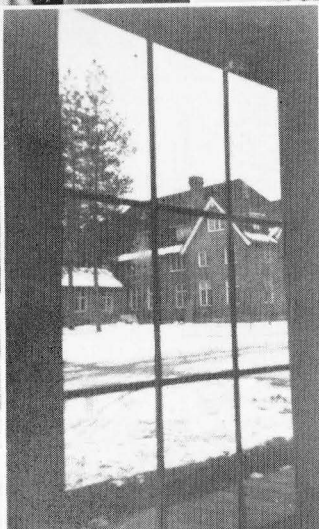

**WYLIE - CARLSON**

*"The Store of Personal Service"*

Phone Main 1188

Sprague at Wall

SPOKANE

WASHINGTON

**SPOKANE Hotel**

Recommended by  
Duncan Hines

*Famous*  
**Silver Grill & Coffee Shop**  
1ST. & STEVENS

Best wishes to the  
Students and Faculty  
of Whitworth College

**IDEAL LAUNDRY  
and**

**LUSTERIZED CLEANERS**

E. 17 Boone

Spokane

**DR. PAUL A. SWINEHART . . .**

and Associates . . . Optometrists

**The Standard Optical**

Eyes examined, glasses fitted—SINCE 1905

**WEST 717 RIVERSIDE**

**MAIN 4943**

Spokane 8, Washington

**Riverside Warehouses, Inc.**

- Commercial & Household Accounts
- Storage and Cartage

— P. C. HINTON, President

East 41 Gray Avenue

Phone Riverside 8063

Spokane 8, Wash.

**BURGAN'S**

**FOOD STORES**



*"You'll save at Burgan's."*



26 Stores in the Inland Empire

**Tull & Gibbs**

*Complete furnishings for  
your dream home . . .*



First and Wall

Spokane

## Activities

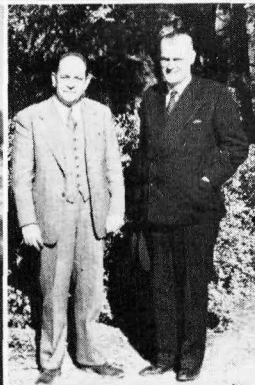
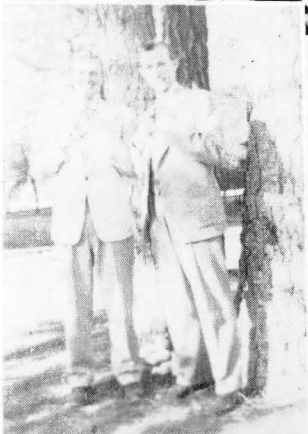
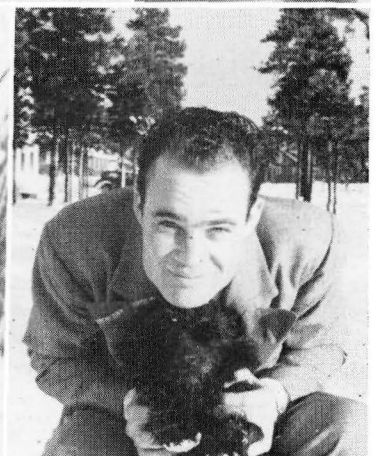



Our Salute to the  
Graduates of '47

## WESTERN PINE MFG. CO., LTD.

Manufacturers of  
PONDEROSA PINE PRODUCTS

Main Office and Factory  
SPOKANE, WASHINGTON



Third at Walnut

Curb Service

"Try Our George House Special"

Our Sincere  
Congratulations  
to the  
Graduates of 1947

## THE WYE

Kuppenheimer Clothes  
Arrow Shirts  
Stetson Hats

## FOGELQUIST'S

Sprague and Howard  
Spokane Washington

Students Headquarters

## DESERT HOTEL OASIS

"Fine Food for Less"

SPOKANE RITZVILLE  
COEUR D'ALENE

CASEY'S SHOE REPAIRING

Really Good Shoe Repairing

"Best of Luck"

4406 N. Wall Spokane

"Congratulations Seniors"

Your Patronage of our Company  
is appreciated.

WHITWORTH COUNTRY HOMES  
BUS LINES

## Activities

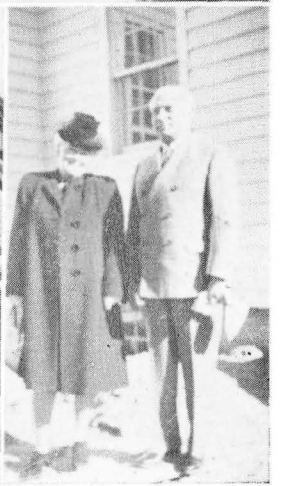
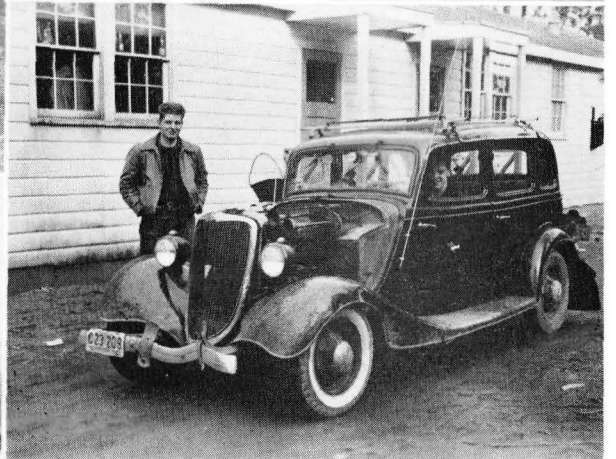

## CORBIN PARK CLEANERS

*"Wear Clean Clothes"*

CONGRATULATIONS TO THE  
GRADUATES

N. 2814 Monroe P. Brdwy. 2775

*Congratulations, Seniors . . .*

## Matthew & Kerr, Inc.

Spokane, Washington

Packers of M&K Brand Coffee since 1904

HOTEL,  
RESTAURANT,  
INSTITUTION SUPPLIES and EQUIPMENT

## MILLER - DERVANT COSTUMES

1015-1017 W. Riverside  
Main 6642



SOAPS OF ALL KINDS  
JANITORY SUPPLIES  
RUBBER MATS  
Stair Treads  
Rubber Gloves  
CHEMICALS  
DISINFECTANTS  
STEELCOLE PAINTS

## WESTERN SOAP COMPANY

Spokane, Washington  
Phone Broadway 2543

## WHAT EVERY STUDENT SHOULD KNOW

*The average residen-  
tial customer of the  
Washington Water  
Power Company  
pays less than 1½c  
per kilowatt hour for  
electric service!*

This is **less than half** the national  
average!

## Washington Water Power Company

Your fellow-citizen  
of the Inland Empire

*For your fuel needs call . . .*

BROADWAY 2101

*SIZZLING HEAT  
HEADQUARTERS*

## GREAT WESTERN FUEL

East 222 De Smet

There is a destiny that makes us  
brothers;

None gets his way alone:  
All that we send into the lives of  
others

Comes back into our own.

—MARKHAM

## Summerson's Grocery

## Activities





Best Wishes to  
Students and Faculty  
*From Spokane's Most Complete  
Music Store*  
*King Instruments - Kimball Pianos*  
**HOFFMAN BROS. MUSIC CO.**  
816 1/2 Riverside Main 6841  
2nd floor

**COOK'S**  
Roller Rink

★  
*"A Clean Place for Recreation"*

Specialty  
Steaks

Homemade  
Pies

**SPIN INN**

Open 7 a.m. to 2 a.m.

N. 2819 Division

Curb Service

G. 5312

after 6

**CURLEW**

means

*QUALITY*

ICE CREAM

and

BUTTER



*"Made its way by the way it's made"*

Spokane

Chewelah

Grand Coulee

*For Flowers  
That Express  
Your Sentiments Best*

**Eugene's Flowers**

North 7 Wall St.

Main 1173

10 Blocks North of Indiana—10 Blocks South  
of Garland  
7:30 a.m. to 10:00 p.m.

**2811 North MONROE**

SETS EVERYTHING RIGHT AGAIN

**McBean's Dry Cleaning**

WHEN THINGS GO TOPSY TURVY

## Activities



★

**A&K MARKETS**  
"Finest Meats Money Can Buy"

☆ ★ ☆

### Fine Printing

PHONE R. 0026

Class of 1947

☆☆☆

N. 629 Erie St.

# MANDARIN

Phone Main 1524  
[UPSTAIRS]

**Waikiki**  
**MILK**

BUTTER CREAM ICE CREAM

## FRIENDLY SERVICE

DYER PRINTING CO.

## *Thank You....*

The Natsihi Staff of Whitworth College wishes to thank all who helped to make this Annual possible and wishes to give special acknowledgment to our advertisers who are deserving of your increased patronage.

The Editors.