

Whitworth Digital Commons

**Whitworth University**

---

Whitworth Alumni and Bulletin Publications

University Archives

---

6-1945

## Whitworth College Bulletin June 1945

Whitworth University

Follow this and additional works at: <https://digitalcommons.whitworth.edu/alumnimagazine>

---

### Recommended Citation

Whitworth University , "Whitworth College Bulletin June 1945" Whitworth University (1945). *Whitworth Alumni and Bulletin Publications*. Paper 438.

<https://digitalcommons.whitworth.edu/alumnimagazine/438>

This Book is brought to you for free and open access by the University Archives at Whitworth University. It has been accepted for inclusion in Whitworth Alumni and Bulletin Publications by an authorized administrator of Whitworth University.

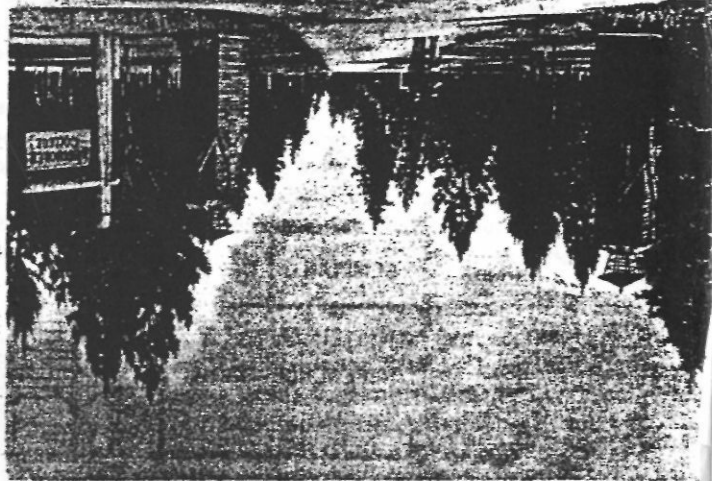

ENTRANCE TO CAMPUS

Spokane, Wash.  
East 16 Second Ave.  
Mr. H. Yamamoto



Published Monthly by Whitworth College, Spokane, Wash.  
Entered as second class matter August 5, 1930, at the Post Office,  
Spokane, Washington, under act of August 24, 1912.

Vol. XV  
Spokane, Washington, June, 1945  
Number 4  
**WHITWORTH COLLEGE BULLETIN**

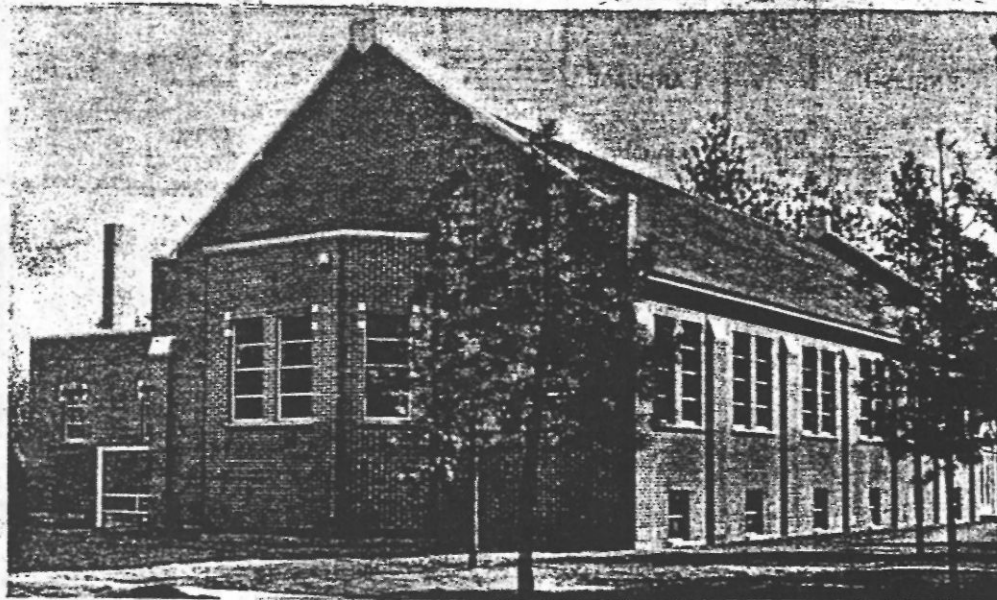

Dining Hall Constructed In Fall 1944

FILL OUT THIS FORM AND MAIL TODAY TO PRESIDENT FRANK F. WARREN

**WHITWORTH BUILDING FUND CAMPAIGN PLEDGE**

In consideration of the gifts of others, I hereby agree to pay the following amount toward the WHITWORTH

BUILDING FUND CAMPAIGN \$.....

Full amount to be paid within 24 months from date. Payments to be on following dates:  
(Payments may be made to cover 3 income tax report years)

.....  
.....

.....  
.....

Date.....

Signature.....

# WHITWORTH COLLEGE BUILDS FOR TOMORROW

Since Pearl Harbor Whitworth has been building, preparing for its greatest service in our post-war days. Because of a student body which has increased 100 per cent in recent years and because the College must be prepared soon for a permanent student body of at least six hundred students, the educational facilities of the College must be enlarged. An EDUCATIONAL HALL must be provided to house a library and stacks for 60,000 books, an auditorium to seat a thousand, twenty to twenty-five classrooms, a home economics department, and ample administrative offices. Such a building will also provide some additional dormitory space by releasing the first floors of McMillan and Ballard Halls now serving as classrooms.

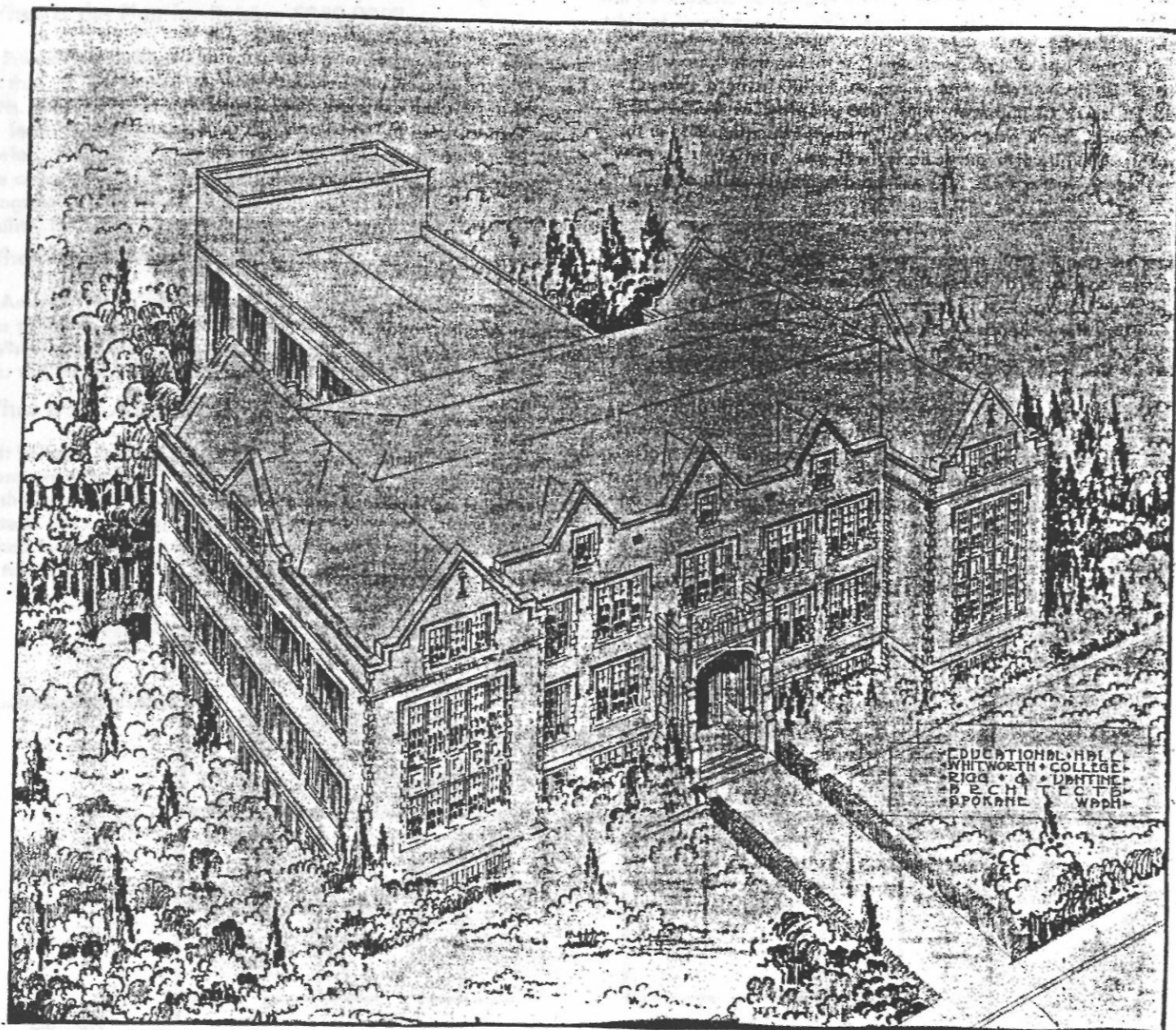

Architect's Sketch of Proposed Education Hall

## GOAL OF \$350,000 SET

Such a project involves not only the building of a fireproof building at an estimated cost of \$250,000, but also necessitates the construction of a central heating plant and the remodeling of our present buildings. It is the desire of the Board of Education of the Presbyterian Church and of the Board of Trustees of the College that \$50,000 of the total amount be set aside for the endowment or maintenance of this new Educational Hall. Construction will begin as soon as funds and materials are available.



# Your Help Is Needed In The Building Of A Great Protestant Liberal Arts College For Washington

### What Is the Financial Condition of Whitworth?

Total assets in buildings, real estate and equipment are approximately \$750,000. The College runs on a balanced budget — all salaries and bills are paid monthly and there is no indebtedness.

### What Is the Plan for Raising \$350,000?

Friends of Christian Education will give gladly to such a cause as this. It is expected that there will be many large, substantial gifts. It is the hope of the Campaign Committee that there will be at least 100 individuals who will give \$1000 over a two-year period. It is just as important that 1000 people give \$100 during the campaign. If all who believe in Christian Education and in the program of Whitworth particularly, will give according to their ability, the drive for \$350,000 will be a tremendous success.

### What About War Bonds?

America needs your money now — we shall need it later. If you prefer to buy War Bonds buy Series F, or G, in the name of "Whitworth College." It is our suggestion that as far as possible you will buy the G Bonds which begin drawing interest at once.

### What Is the Attitude of the Synod of Washington?

It believes unreservedly in the program of its Synodical College. Plans are now being made by which every Presbyterian Church in the Synod of Washington will have an opportunity to participate in the raising of this amount. Some Churches already have asked for their quota and without doubt this will prove to be one of the greatest sources of income.

### Education Hall a Memorial Building.

All of us are thinking in terms of fitting memorials to those who laid down their lives for us. A true memorial is not one unless it lives in the memories of living people. This "Memorial Building" will be a useful building — a living memorial — living in the memories of living people. Its construction will mean that henceforth the educational need of 500 to 600 young people will be met. This proposed building is not only practical but beautiful; spacious and modern. An investment in Christian education pays dividends. Your investment in this Memorial Building will not only honor the names of our hundreds now in the service but will mean above all, the continuation of Christian education according to the pattern here at Whitworth. Through a memorial at Whitworth your loved ones shall live on in memory.

### Suggested Units as Memorials

The entire project .....	\$250,000.00
(Building may be named in honor of the one memorialized.)	
Auditorium .....	65,000.00
Library .....	50,000.00
Home Economics Wing .....	25,000.00
Business Administration Wing .....	20,000.00
Bible Department .....	15,000.00
Drama, English and Speech Department .....	10,000.00
20 Classrooms .....	\$2500- 5,000.00
Suitable plaques may be placed at the entrance to each room.	
Central Heating Plant .....	45,000.00
Endowment .....	50,000.00

The cost of maintenance of such a building can be met if this amount is raised and properly invested.

## First Floor—Library Stacks - Physics - Home Economics - Class Rooms

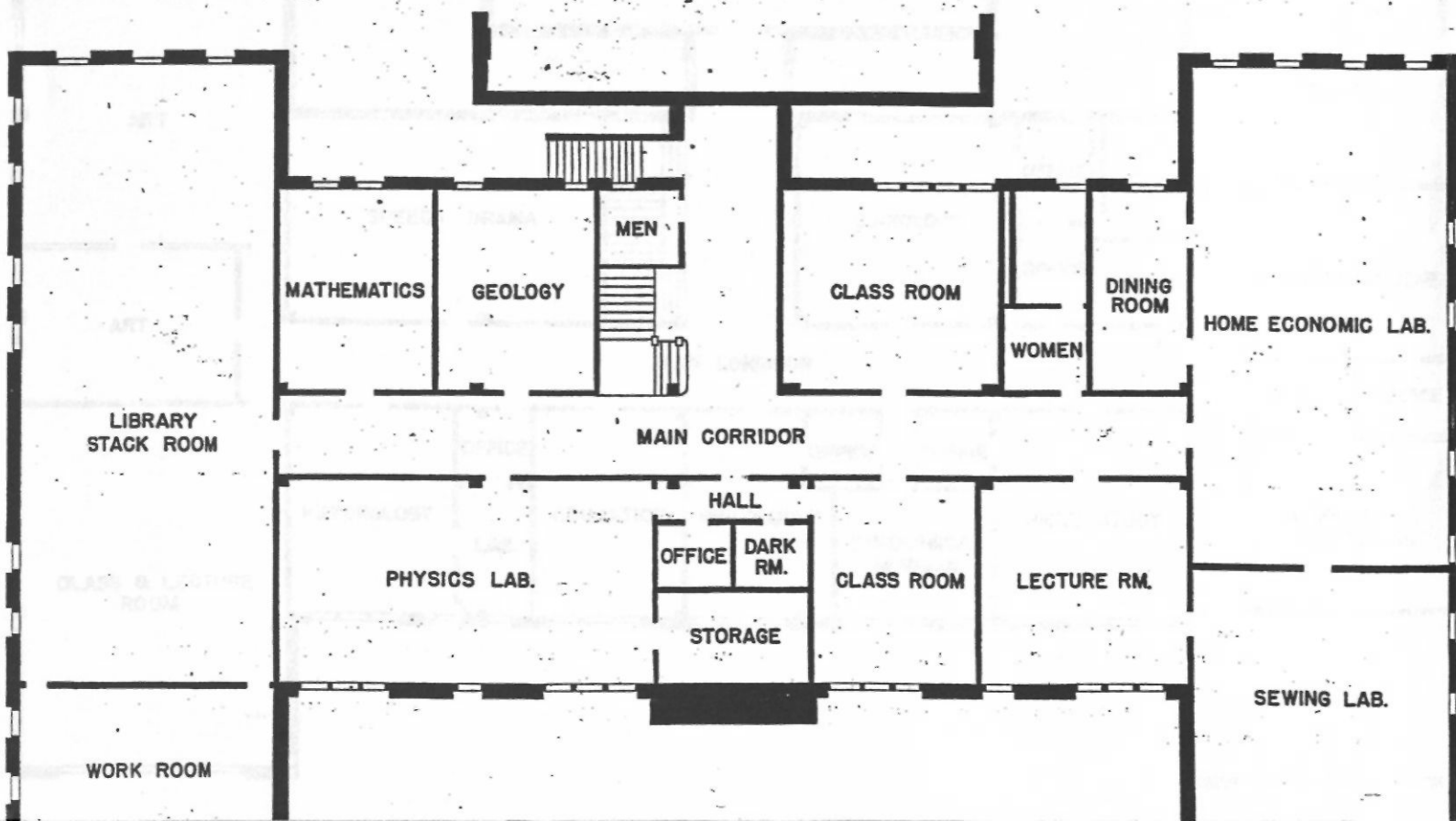

## Second Floor—Library - Administration Offices - Class Rooms

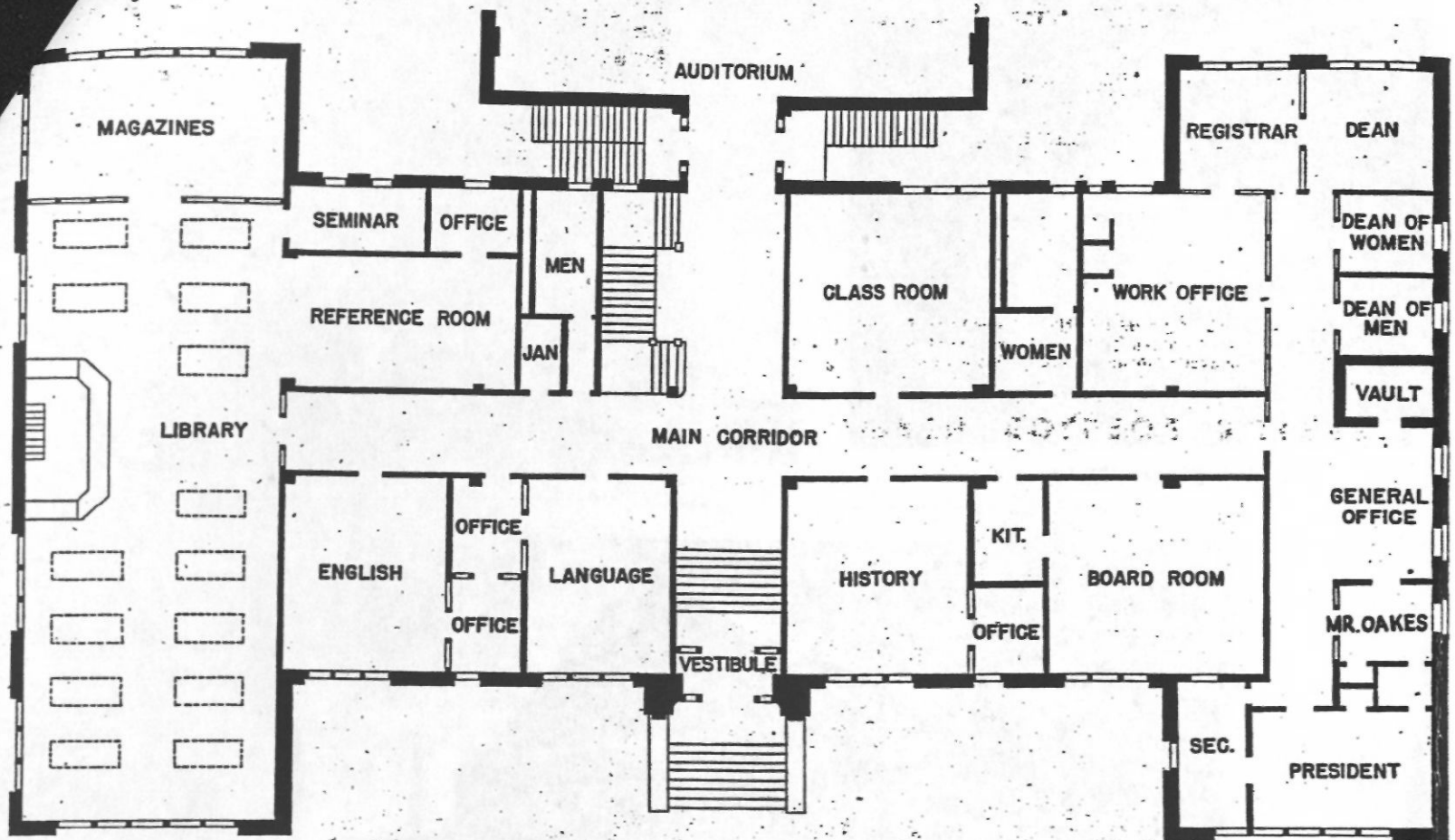

## Third Floor—Class Rooms - Business Department - Art

