

1992

## Natsihi Yearbook 1992

Whitworth University

Follow this and additional works at: <http://digitalcommons.whitworth.edu/yearbooks>

---

### Recommended Citation

Whitworth University, "Natsihi Yearbook 1992" Whitworth University (1992). *Natsihi Yearbook*. Paper 54.  
<http://digitalcommons.whitworth.edu/yearbooks/54>

This text is brought to you for free and open access by the University Archives at Whitworth University. It has been accepted for inclusion in Natsihi Yearbook by an authorized administrator of Whitworth University.

PIECING

IT

TOGETHER

WHITWORTH  
HERITAGE  
COLLECTION

LB  
3621.67  
.W5  
1992

NATSI 92



# P I E C I N G IT TOGETHER

Title	1
Theme	2
Classes	16
Chapel Programs	56
Leadership	62
Sports	84
Organizations	104
Dorms	118
Ads & Index	134

Whitworth College  
Sopkane, WA 99251  
(509) 466-3276

Natsihi '92  
— Among the Pines —



# The Big



# Picture

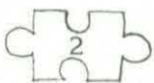

Opening Theme



If one takes just a brief look at Whitworth College one can get the big picture of life at this school. The challenging academic program, a sturdy sports program, and the dedicated music department are some of the things people see on the outside. But take a closer look . . . What really makes up this school are the individuals that come from different families, unique backgrounds, and many countries. All these people of different race, gender, creed and generation somehow come together to make this college what it is.

One can look at the individuals attending this school and see the sophomore from Japan who transfers in living with the senior who grew up in Spokane and will graduate in May. All students, faculty and staff have a place here. We are like pieces to a puzzle. It is as though God scattered all the pieces around and we are coming together to see what the big picture is, not just in our lives at Whitworth but in the rest of the world. Despite problems and faults we can find with Whitworth, we should take a look at ourselves and see if we are doing our part to create the big picture. Our goal should be to piece it together and make it work.

# Community Building Day

A Whitworth tradition that has been upheld through much of the college's history, Community Building Day continued this year with a new twist. The traditional day, held September 25, was mixed with a celebration of Native American culture. The day started with breakfast and an opening ceremony, which was followed by the fall clean-up in the dorms. The traditional competition held in this area was won by Arend, with Mac coming in second. At the same time, trees were planted to help beautify the campus in the coming years. The highlight of the day came in the final event, which included the raising of the newly carved totem pole followed by a Native American dance ceremony.

"Community Building Day is something the whole campus rallies behind. It is a chance for students to get to know faculty and staff as people." Trent House, A.S.W.C. President.  
"The most important part of Community Building Day to me is getting everyone involved right at the beginning of the year." Kim Thompson, Lancaster President.

**ANOTHER BRICK IN THE WALL:** Marc Thielman, Bill Ginn, and Sujay Sahni work together on the building effort.

**LANDSCAPING:** Baldwin-Jenkins residents participate in the clean-up of the front of their building.

**SOWING SEEDS:** Planting in preparation for next spring's garden was done by Arend residents Jill Taylor and Lisa Harrell.

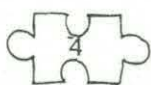



---

DIGGING DEEP: Mac Hall residents turned trampled down grass into a brick walkway.

---

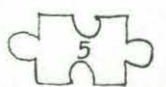

---

---

# The Weekend

---

---

The first weekend in October marked a time of growth and relaxation for many students. Denny Ryberg, director of Campus Ministries at University Presbyterian Church in Seattle and chaplain of the Seattle Supersonics, was the guest speaker at The Weekend. Joining him were speakers Jim and Linda Hunt, Nola Allen, and Doug Dye. They spoke about topics such as doubt and solitude with God. "I enjoyed Jim and Linda Hunt's seminar on doubt. I realized that everyone has doubts about everything in life and not just me," said Jana Baxter, a junior.

The Weekend kicked off Friday night with games, an escorted dinner, and a speaker, followed by a campfire. Saturday was packed with activities, including the various seminars and an afternoon of free time, in which students swam, canoed, and visited with friends. "We had a relaxing time with friends," commented sophomore Matt Van Sickle.

Before dinner on Saturday night, students paired

off for the Emmaus walk. Students shared about themselves and their walks with God with another they weren't acquainted with very well. A talent show and another campfire wrapped up Saturday's events. "I enjoyed singing around the campfire and the free time. After The Weekend, I hope to be more open to personal differences," said Megan Kresch.

Sunday morning a worship service was held, enabling students to listen to testimonies given by their peers and participate in taking communion. Students left Camp Spalding Sunday after with a sense of peace and a greater knowledge of who they are and who they are called to follow. "The Weekend provided a chance for me to leave my worries and problems behind for three days," said freshman David Nelson. Sophomore Nicol Kleppin said "We formed a small community and were able to bring it back to Whitworth."



---

CAPTURING SOLITUDE: Two Weekenders take time to reflect on Robinson Crusoe Island.

---

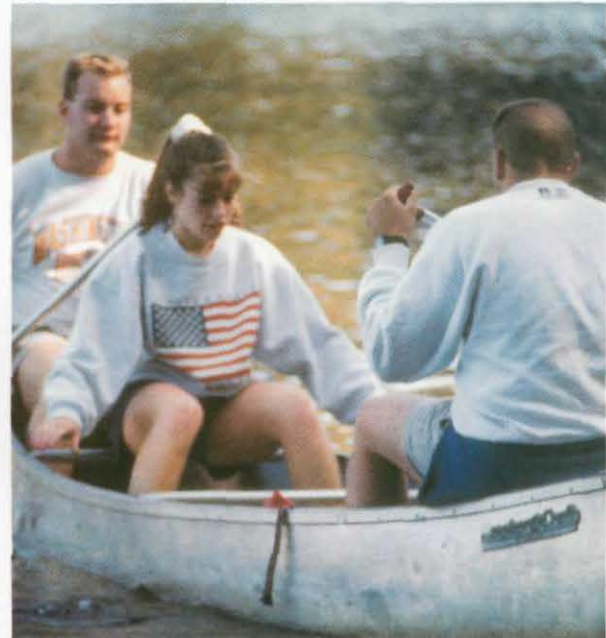

---

AERIAL VIEW: Bill Wegryzn views the activities on and around Davis Lake during free time on Saturday.

---

---

WET AND WILD: Amy Van Eaton braces herself for a possible water attack by Kent Doughty and Jason Schmid

---





---

UNDER THE SEA: C.J. Williams braves the chilly waters of Davis Lake in early October.

---

# Parents Weekend

It's that weekend again, you know the one where those blessed with parental units eat croissants and drink lemon tinged ice water in Marriott, while everyone else gets deli bar in the HUB. The weekend when Mom brings all those embarrassing things you left at home and Dad reminisces about his days at the big university.

Basically, though it's a great weekend. You show your folks around (including the downtown skywalks), eat out a lot and send your parents back to school at the mini-colleges. This year's selection included: Forrest Baird's "Core 50-an introduction to Core 250," Diane Thomas' "Careers in the 90s," Ron Pyle's "Describing and Managing Interpersonal Conflict," Lois Kreffaber's "The Consequences of Unrestricted Growth," and Dick Mandeville's "What is a Healthy Relationship Anyway?" Then we're wisked off to President DeJong's convocation, followed by the indoor, pre-game picnic.

"I don't know what people complain about," said fifth-year-senior Elouise Nelson, "I had to wait four years for my parents to come, and I had to beg!"

The weekend continues and some began to think, "now I remember one of the reasons I left to go to college!" as Mom notices the chest deep pile of laundry in the corner and Dad wants to know where you find space to study.

Heeding the advice of your parentless roommate you quickly hurry the family off to the Pine Bowl for a Whitworth soccer game or off to a day of less freedom-threatening family bonding. This is how many Whitworthians run into each other in Eddie Bauer's, J.C. Penney's and Nordstrom's.

The evenings in the Cowles Auditorium are filled with the voices of the professor cast of "The Golden Age."

Sunday morning, and students may hop in Mom and Dad's car and go to what the brochure called "church of your choice." Back on campus, Marriott is busily hosting a no-host brunch at Leavitt Dining Hall.

For many students this is the end of Parent's Weekend. Mom and Dad pack up the stuff their Whitworth Collegiate couldn't fit at school, look lovingly at their bright yellow Whitworth College Parent's Weekend mug and say "Goodbye."

---

PARENTS HO!: Chris Murphy and family watch the soccer game.

---

CROWD PLEASER: The Parents Weekend spectators cheer on the soccer team.

---

SHIFT TO OVER-DRIVE: Brian Frey heads down field in game against Whitman.





HOME GAME ADVANTAGE: Pirate fans gather in the Pine Bowl to cheer the football team onto victory.

# Homecoming Day

The campus went Greek for Homecoming '91. The week kicked off on Wednesday with dorm decorating. Each dorm was given a theme. The Greek myths were: Ballard · Venus, goddess of beauty; Mac · Hades, god of the underworld; B.J. · Midas, the golden touch; Stewart · Zeus, lord of the sky; Warren · Poseidon, ruler of the sea; Arend · Aphrodite, goddess of love; and the village and off-campus decorated the HUB in a general Greek theme. The dorm decorating competition was won by Arend.

Thursday night Olympic style Greek games were held in the Loop. They took place in a big arena with flood lights. Some of the games included a fish egg slap and a cow dung toss.

Another change to Homecoming this year was the idea of "gods" and "goddesses" instead of the traditional king and queen. One god and goddess was chosen from each dorm.

The half time chariot race during the football game against Simon Fraser was a high light of the week. The Warrens came in first place.

"For me the most exciting part of the week was during chariot race," said Ballard goddess Julie Fairman. "I sat down on the chariot with Jon Sloan (the Mac god) and it broke. We had to be carried during the race."

Jeff Polage also made his debut during the game as the new Pirate mascot.



DEAD FISH: Margaret Meeker and her partner from B.J. participated in the "fish egg slap" competition. The object was to break the egg on your opponent's head with the fish.



---

**BREAKING THROUGH:** Aaron Pacheco gains some yardage for the Pirates against Simon Fraser. Whitworth went on to win 24-17 over the Clansmen.

---



---

**GREEK DINOSAURS:** Warren's goddess, junior Kari Henderson, and god, freshmen Trevor MacDuff, applaud as other dorm gods and goddesses are announced during halftime.

---

---

**NASTY PIRATES:** Senior Jeff Polage shows his spirit as the new school mascot.

---

---

---

# Homecoming Night

---

---

Greek Week 1991 culminated with a "Return to Athens." That was this year's theme to Homecoming held on October 19 in downtown Spokane at the Ag Trade Center where one could dance the night away or be entertained by a comedian.

Before reaching the Ag Trade Center many couples, or groups, had different ways of having fun or trying to impress their dates. Some people went to watch the Spokane Chiefs play hockey against Seattle, while others took their dates to Manito Park to dance all alone.

Another way to impress your date is to totally surprise them with a new way to experience Homecoming; by U-Haul. Freshman Becky Kitzman said that there is, "definitely nothing more exciting than going to Homecoming in a U-Haul then, maybe, rollerskating in a formal."

There was more to Homecoming than impressing your date and having fun. Junior Kari Henderson, who was voted the Warren's Goddess, said this of Homecoming night, "It was a kick, I got a free dinner out of it."



---

CHECK THIS OUT: Junior PJ Pedroni busting a move with his date.

---

---

DANCING IN THE DARK: Freshman Heather Thomas enjoying herself and her date.

---



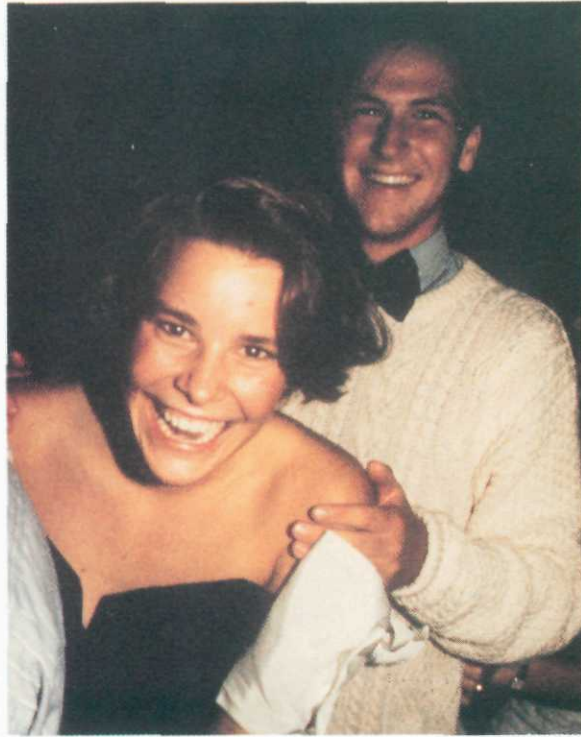

LOOKING FINE: Becky Kitzman, Christy Carlson, Rebecca Garretson, and Andrea Carlson slow down to socialize during a song.

FLASHING SMILES: Sophomore Neicy Frey and Freshman Dirk Duryee take time off from dancing to strike a pose.

GET DOWN: Junior Adam Brooks dances away his date.

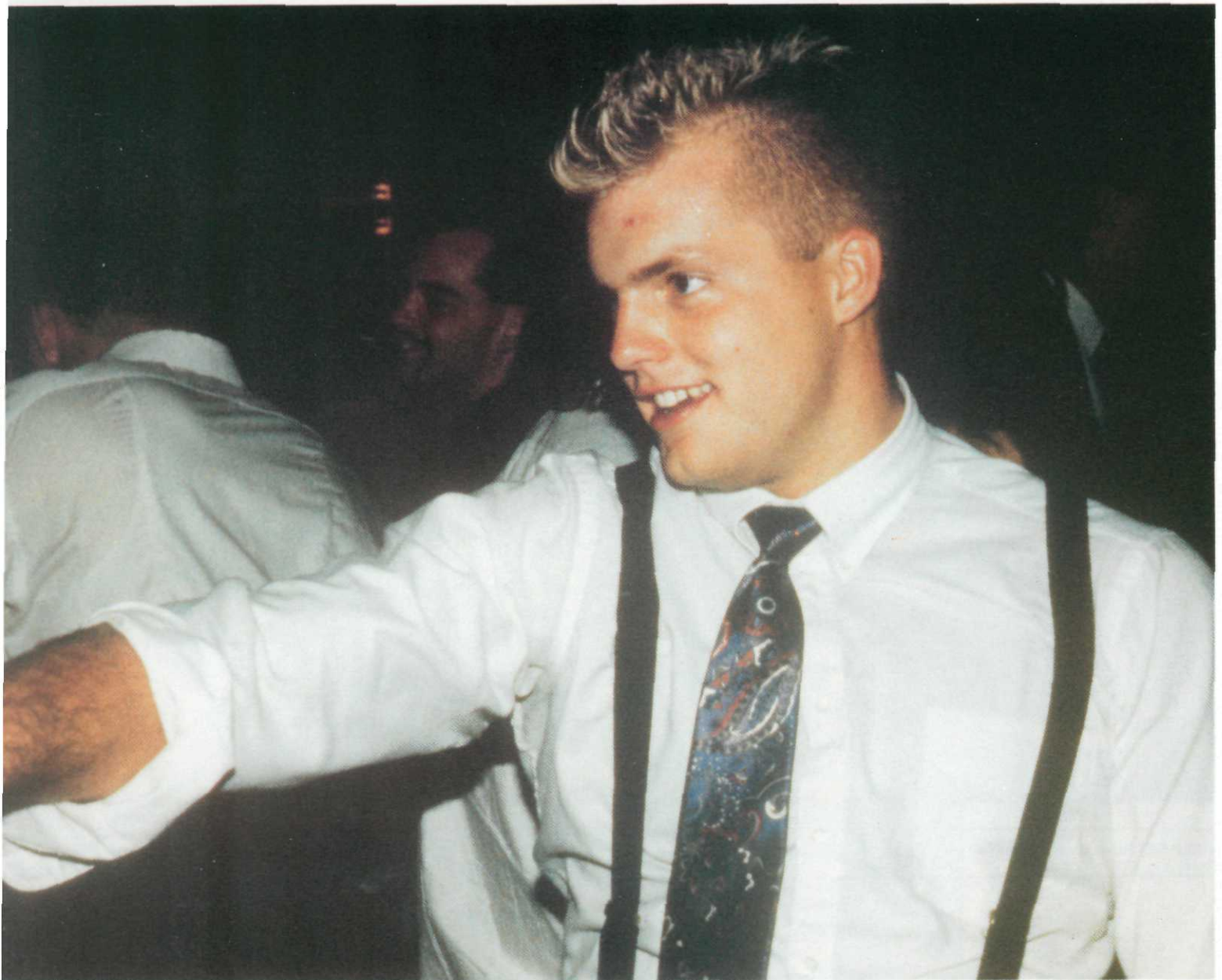

---

---

# Candid

---

---

---

LOST IN THOUGHT: Kim Carter waits in line to purchase her basic academic needs.

---

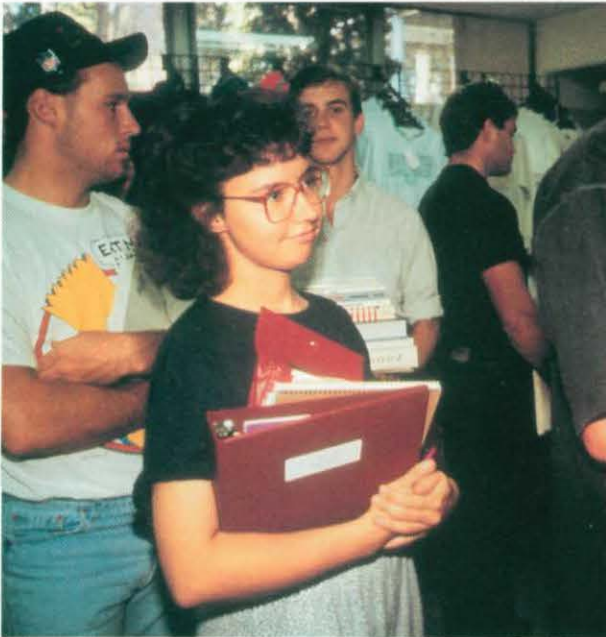

---

STANDING PROUD: Greg Belkin struts his stuff during initiation.

---



---

HELP ME: Sarah Carter attempts to find her books in the bookstore

---



---

AIM TO PLEASE: Jason Waymire kicks the ball away from his Whitman opponent.

---





---

---

---

TAKING A BREAK: Heidi Seymour donates her blood and time during the Blood Drive.

# All The



# Pieces

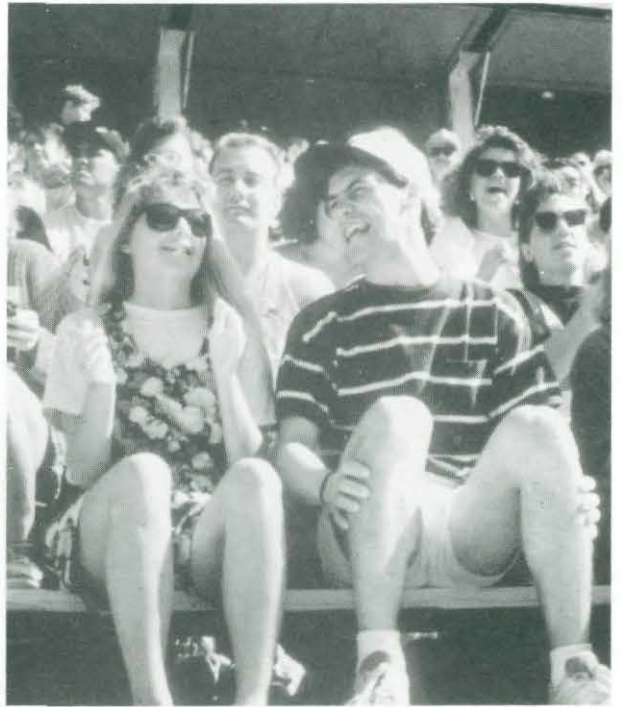

## All The Pieces

Seniors	18-31
Juniors	32-37
Sophomores	38-43
Freshman	44-49



# S ENIORS

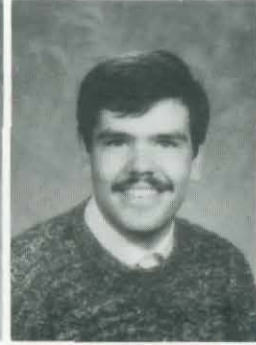
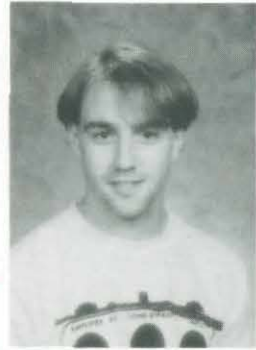

Mike Vahle  
Most memorable college moments

"Reaching the top of 'The Hill' during freshmen initiation.  
Watching the cross fade to red and singing 'My God How Wonderful Thou Art' during the Christmas concert.  
Burning phone books for a romantic evening."



Courtney McDermed

"The best way to stop at the stop sign is to slam on your brakes but just do the bounce thing and stay in second gear."



John Abernathy, Business Management  
David Adamson, Sports Med/PE  
Melanie Allerdings, Religion/Sociology  
Steve Appleby, Business/Computer Science  
Sue Artman, Elementary Education



Megan Ausland, Music  
Paige Baker, Philosophy  
Sara Barbee, Elementary Education  
Erika Barquist, Business Administration  
Alan Baydo, Education



Shaunie Beaty, Speech Communication  
Scot Becker, Religion  
Cheryl Bertram, Elementary Education  
Liana Bigham, History/Education  
Todd Bitterman, Mathematics  
Beth Bloomquist, English/Theatre Arts



Verna Bobo, Business/Sociology  
Brian Boyd, Religion  
Michelle Bratton, Psychology  
Millie Brezinski, Elementary Education  
Louise Bride, Psychology



Tracy Brooks, Psychology  
Richard Burkhart, PE/Education  
Brenda Burns, Biology  
Brent Busby, Sociology  
Alisanne Butterfield, English Education  
Jeff Carlson, English



# SENIORS

Kristin Horner

"The most embarrassing moment was when I thought I lost my retainer in the SAGA garbage can. I had many SAGA helpers and diners helping me search through mounds of disgusting garbage. Then I realized it was in my pocket after 20 minutes of picking through gushy food. Then I said, 'Oh ... it's right here.'"

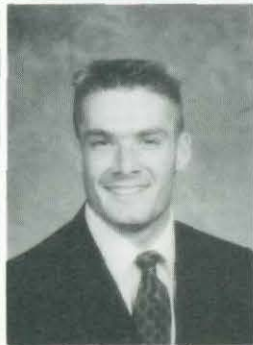
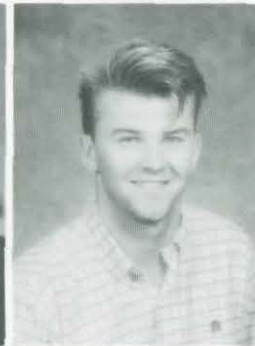

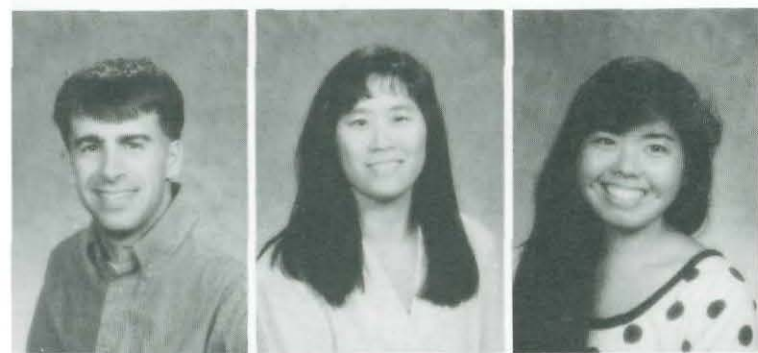

Timothy Carpenter, Education/Trumpet Performance  
 Kim Carter, Music/Piano Composition  
 Sarah Carter, Elementary Education  
 Darby Cavin, English  
 Susie Chang, Business Management/International Trade & Politics  
 Corrine Chinen, Business Administration/Elementary Education



Justin Chipley, Business  
 Gregory Clardy, Biology/Chemistry  
 Jordan Cleland, Political Studies  
 Kelli Cochran, Psychology  
 Dolly Cooke, English/Business Management  
 Dori Crocker, Education



Cathryn Dapples, Communications  
 Andrew Davies, Business/French  
 Delona Davis, Peace Studies  
 Kathy Davis, English/Communications  
 Meredith Decker, Sports Medicine/Chemistry  
 Kristine DeCristoforo, Sociology  
 Tim Dennis, Physical Education

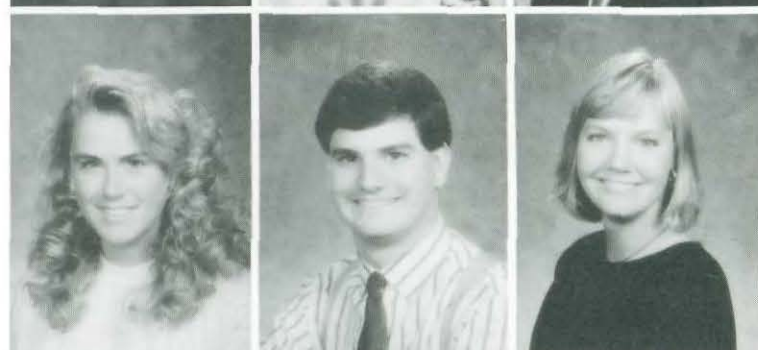

Kori DeVries, Speech Communication  
 Kristin Dittman, History  
 Lisa Dorsing, Elementary Education  
 Marc Doty, Music Education/Composition  
 Maia Driver, International Studies  
 Amy Duryee, Political Studies  
 Kyle Edberg, Accounting/Business Management  
 Jennifer Eekhoff, Sociology



Sharlene Elmes, Elementary Education  
 Kerry Erford, Elementary Education  
 Shelly Fairbrook, Elementary Education  
 Maria Ferguson, Political Studies  
 Rochelle Fetcho, Art Education  
 Dave Fogelstrom, English  
 Julie Fox, Psychology  
 Matthew Freeman, Political Studies

# SENIORS



Brent Busby

"After practice I went to grab what I thought was a can of Arid Extra Dry and sprayed it on. After leaving the locker room I looked at my armpits, which felt kind of sticky, and they were pitch black. What I had used was a can of black acrylic spray paint. To get it off I went to see Russ, who had to use tape remover."

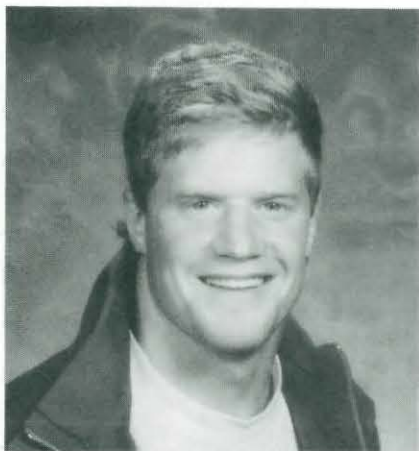

Jenni Buchanan

If you could leave Whitworth a gift . . . "I would leave the experience of soccer road trips to all of the students at Whitworth. You haven't really lived until you've experience the closeness of a team."







Kalani Fronda, International Business/Business Management  
 Amy Gallaway, Recreation  
 Richard Garner, Spanish/Cross-Cultural Studies  
 Jana Giuntoli, Elementary Education  
 Kimberley Glasgow, Accounting



Donald Goettel, Business Management  
 Gordon Goins, Elementary Education  
 Heidi Goins, English  
 Cheryl Griffith, Accounting, Business  
 Bonnie Gronvold, Sports Medicine  
 Molly Griffith, International Studies

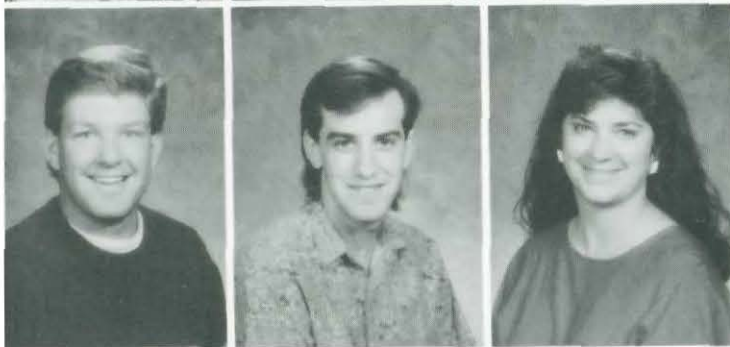

Diedre Gumb, Communications  
 Diane Hanson, Psychology/Religion  
 Patricia Abrams-Hammond, Elementary Education  
 Joseph Hartley, Communications  
 Eric Hartwich, Business Management  
 Deborah Haven, Elementary Education

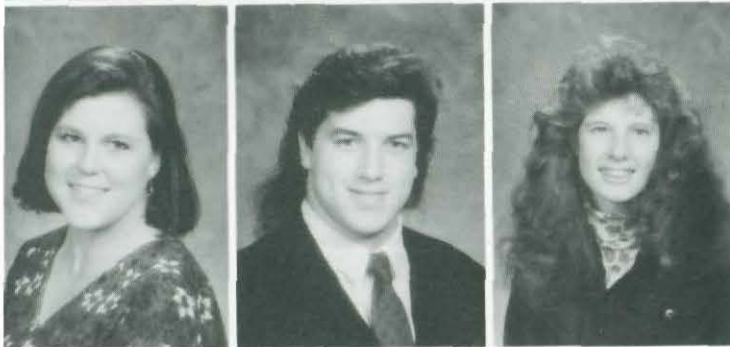

Trish Hawkins, Elementary Education  
 Kelly Hedberg, Elementary Education/Sociology  
 Angela Henriksen, Nursing  
 Allison Henry, Sociology  
 Frank Hernandez, Music/Vocal Performance  
 Donna Hitchcock, Elementary Education



Daniel Hoffman, Religion/Philosophy  
 John Hoffman, Religion  
 Todd Holdridge, Religion  
 Staci Hollowell, International Studies  
 David Hopf, Elementary Education  
 Kristin Horner, Sports Medicine/Physical Education

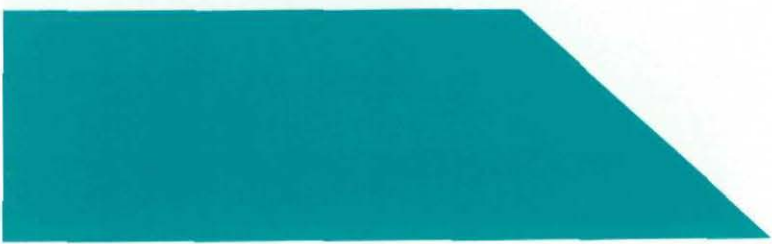

# SENIORS



Kim Carter  
 If you could leave Whitworth a gift, what would it be?  
 "Core 750 — The out of control tradition."





Jeanne Houston, Elementary Education  
 Sam Humphrey, Biology  
 Mike Jackson, Elementary Education  
 Sonja Jansen, Accounting/Business Management  
 Jennifer Jenkins, English  
 Tiffany Jenson, Sports Medicine



Janelle Jewett, Elementary Education  
 Eleanore Johnson, Music  
 Julie Johnson, American Studies  
 Joanne Joldersma, Sociology  
 Shannon Juliano, Sociology  
 Cara Keller, Journalism



Kimber Kirsch, Sports Medicine  
 Zane Klym, Sociology  
 Beth Knutson, Business Management  
 Chad Kopf, Business Management  
 Kim Kopp, Mathematics  
 Camilla Krantz, Elementary Education  
 Daniel Krantz, Mathematics/Computer Science



Andrea Kummer, Psychology  
 Kristin Large, Art  
 Jeannie Larson, Religion  
 Heidi Lawless, Sports Medicine  
 Leanne Lelea, Speech Communication  
 Michelle Lemoine, Psychology  
 Larae Lentz, Biology  
 Nathaniel Lewis, Political Studies



Denise Litchfield, Psychology  
 Mark Looyenga, Chemistry/Religion  
 Jane Lucas, Psychology  
 Jennifer Ludlam, Business Management  
 Thomas Lynch, Communications  
 Mason Marsh, Journalism  
 Monica Martens, Religion  
 Marleta Mathews, Art

# S ENIORS



Sonja Jansen  
Most Embarrassing Moment:

"I was in Hawaii with the tennis team and we were body surfing in the water we weren't supposed to be in. Well, a strong wave came by and I lost the top of my swimsuit. There were a whole bunch of guys on the beach and the whole team was laughing."

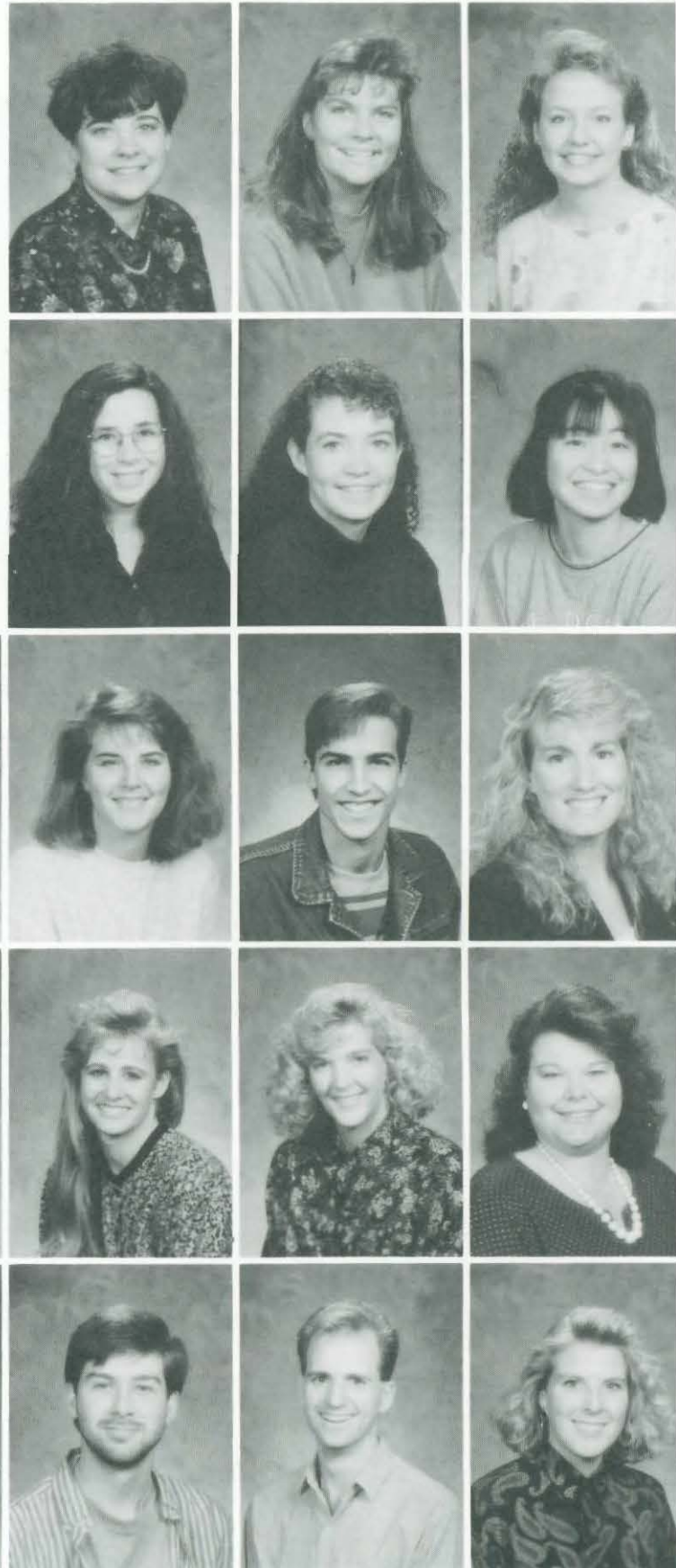



Gail Peebles, Speech/Sociology  
 Lisa Peebles, Elementary Education  
 Stefani Peterson, Music/Piano Pedagogy  
 David Phillips, Biology  
 Marcella Pier, Elementary Education  
 Jen Pifer, History



Melissa Poe, Sociology  
 Cindi Port, Political Studies  
 Mikyu Reiko  
 Amanda Rhoads, Communications  
 Cheryl Richards, Chemistry/Biology  
 Danette Rickard, Elementary Education



Joel Rinsema, Music  
 Lori Risch, English  
 Trevor Rise, Nursing  
 Amber Robinson, Cumcommunications  
 Jenny Robinson, Biology  
 Dana Rogers, Elementary Education  
 Dilubch Samil, Business Management



Krissy Schultz, Journalism/Political Studies  
 Steve Schultz, Education  
 Jeanne Selden, Education  
 Lori Shelburne, Elementary Education  
 Katherine Showalter, English/Secondary Education  
 Jeff Shriver, International Studies  
 Sara Silliman, Psychology  
 Jessica Simpson, English/Theatre Arts



Erin Skaare, Sociology  
 Michael Smith, Physical Education  
 Robert Smith, English  
 Sean Smith, Theatre Arts/International Studies  
 Tiffany Smith, Elementary Education  
 Charlie Soffel, Business Management  
 Debra Sorokin, Nursing  
 Denise Souza, Art/Business

# S ENIORS

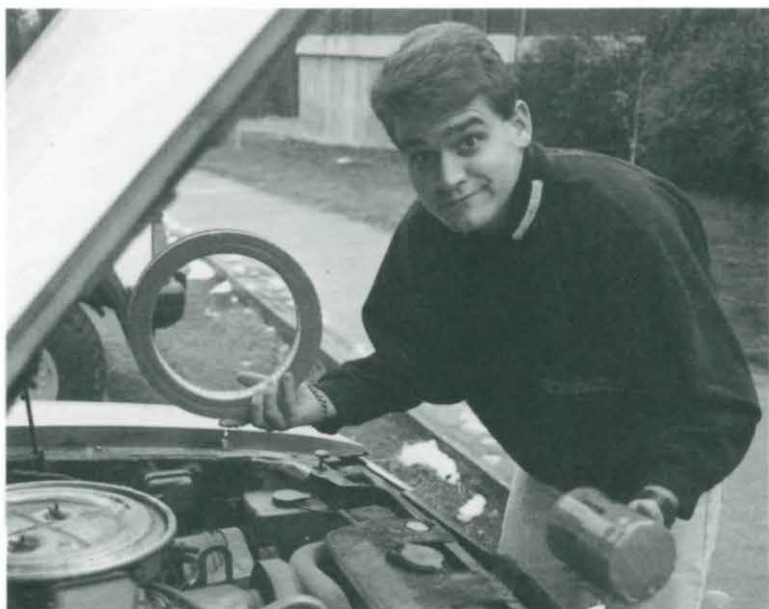

Brian Neale

Have you ever actually stopped at the stop sign?

"Yes, I have stopped at the stop sign. In fact, I stopped at it for the better part of an hour before I finally got my car running again. There seemed to be a whole bunch of stop signs that day."

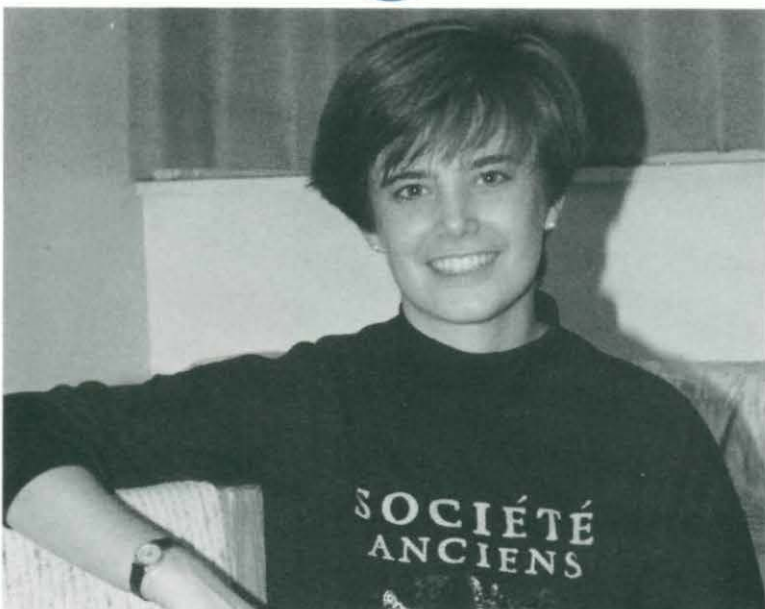

Jennifer Ludlam

When and where did you catch your pine cone? "I haven't got my pine cone (yet) but I've made some pretty good dives!"





Terri Stacey, Biology  
Michael Stovern, English  
Lane Stratton, Mathematics  
Steve Streimer, Business  
Vicki Sulgrove, Elementary Education



Juli Swinnerton, Elementary Education  
David Taylor, Accounting/Business Management  
Dylan Taylor, English  
Tara Taylor, Sociology  
Marc Thielman, History/Secondary Education  
Kimberly Thompson, Music Education



Susan Thurman, Education  
Mary Towne, Accounting  
Blake Tucker, Business Management  
Bruce Ulrich, Communications  
Michael Vahle, English Education  
Jennifer Van Dell, International Business

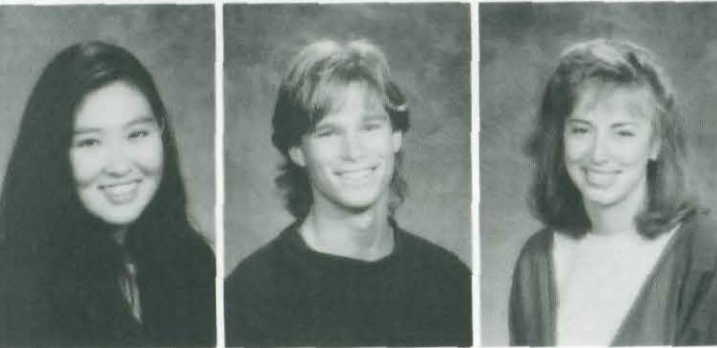

Mark Vandine, Physical Education  
Kelley Waide, English  
Todd Ward, Communications  
Jennifer Watson, Music Education  
Nathan Whelham, Biology/Chemistry/Physics;  
Kathryn Wibbels, Journalism



Chris Williams, English  
Elaine Woodberry, Music  
Katherine Worthington, Sociology  
Miwa Yamashima, English  
Mei Yang, International Business

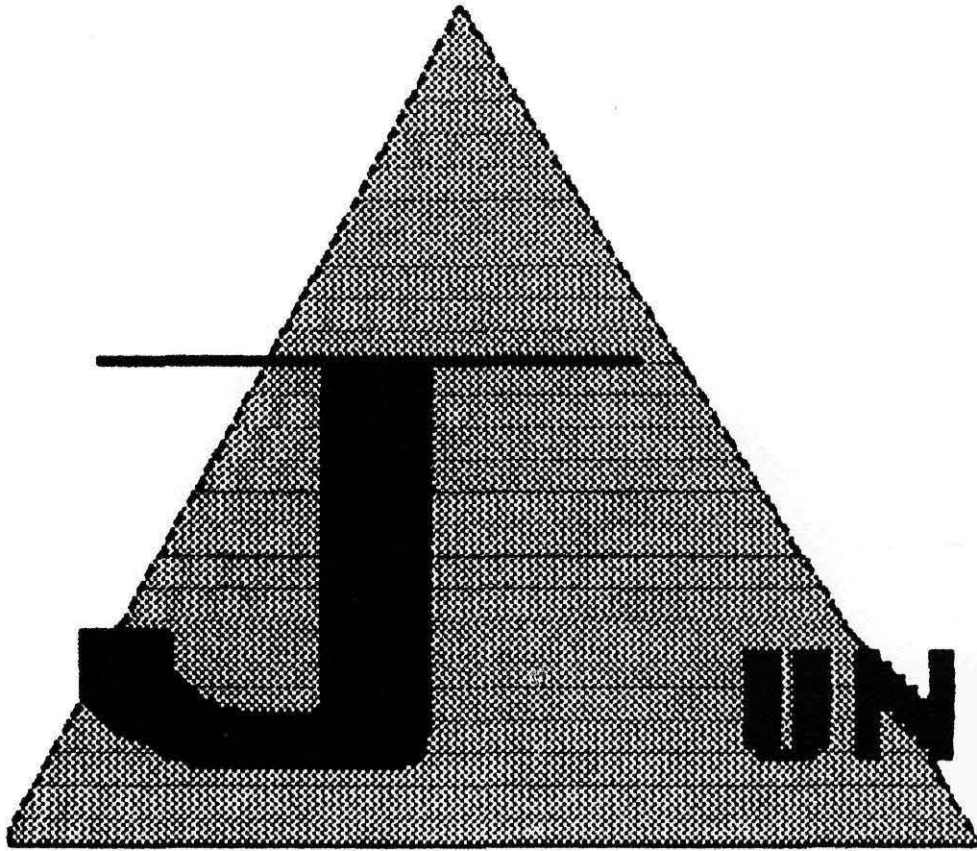

# UNIORS

Lance Abendroth  
Keisha Allen  
Robbie Anselmo  
Amy Austin

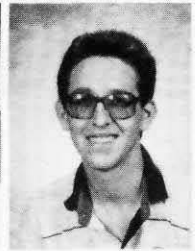
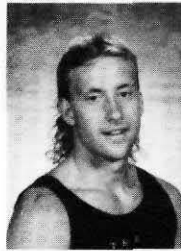

Julie Baker  
Bob Barr  
Kieran Barton  
Jana Baxter  
Alicia Beale

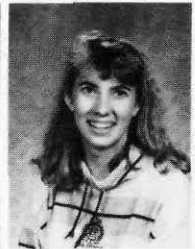
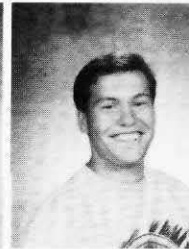
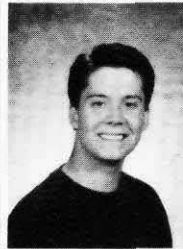
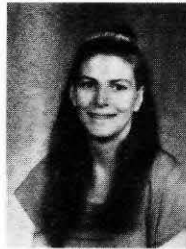

Katie Bellingham  
Suzy Bennett  
Franck Berneron  
Molly Jo Bessey  
Heidi Boomer

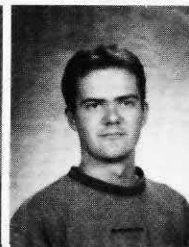



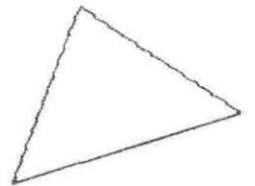
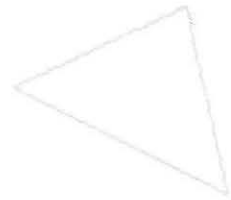
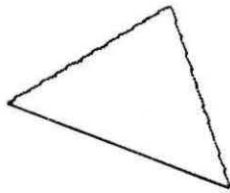
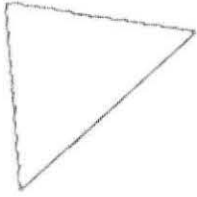

Angie Blount  
 John Boxmeyer  
 Heather Bonifield  
 Suzanne Bowlby  
 Kelly Bradford  
 Elizabeth Brodie

Adam Brooks  
 Maria Bumpus  
 Randall Cabana  
 Autumn Carpenter  
 Jody Carstensen  
 Frank R. Castaneda, Jr

Shannon Christenot  
 Sari Cilono  
 Kris Coleman  
 Rebecca Ann Conner  
 Sarah Cousins  
 Scot Crandal

# JUNIORS

# JUNIORS

Sacha Davis  
Tracy DeMeo  
Brent Demko  
Darrin Dennis  
Leslie Doty  
Laura Duchow

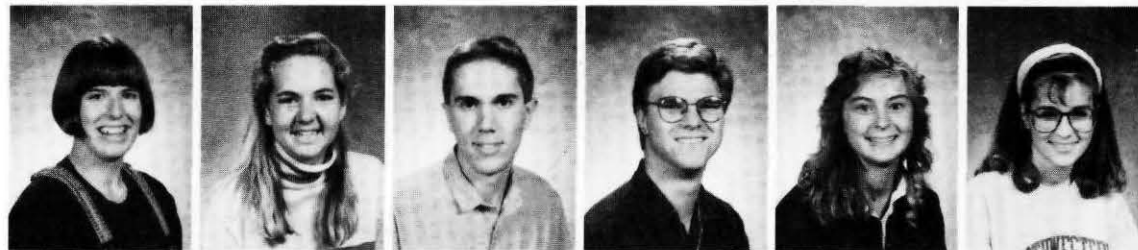

Scott Duffey  
Jamey Dunn  
Kerry Eagen  
Jeff Edmondson  
Jean Elliott  
Mindy Erickson

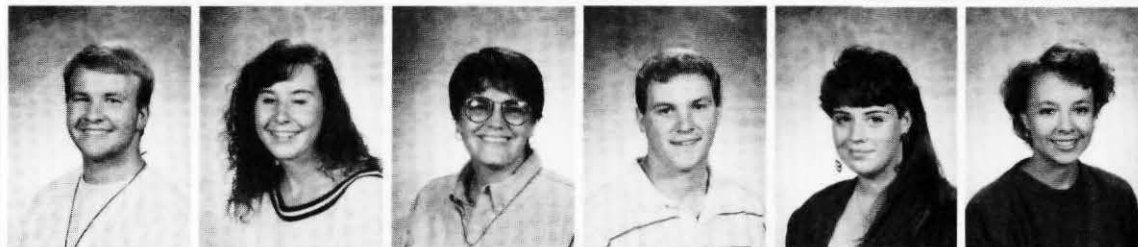

Andrea Everson  
Julie Fall  
Julie Fairman  
Debbie Fischetti - Crooker  
Melissa Fox  
Angela Fowler



Tara Frederickson  
Terry Garcia  
Bonnie Gleason  
Shannon Graff  
John Green  
Mary Groeneveld



Bill Ginn  
Heather Graham  
John Graham  
Patricia Greeley  
Angela Grinnell  
Heidi Grosvenor



Jim Haase  
Gabriella Halvorson  
Margaret E. Hansen  
Wendy Harrow  
Wendy Heath  
Kari Henderson



Matt Hirschfelder  
Nhi Hoang  
Patti Hoggard  
Kara Holloway  
Trent House  
Carla Houston

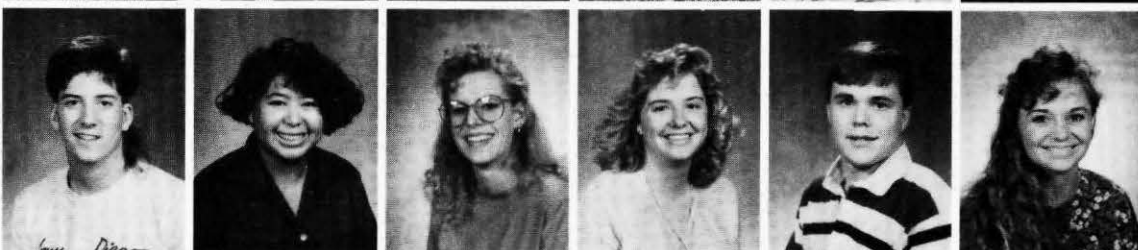

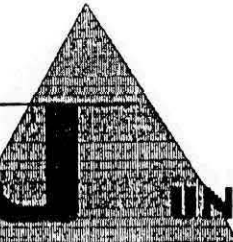

# JUNIORS

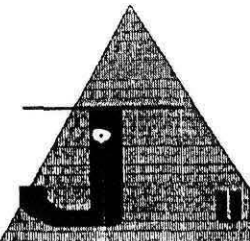

# JUNIORS



Veronika Huber  
 Kyle Hurst  
 Eric Hurtt  
 Yoshie Ikeshita  
 Dione Jantz  
 John Jenkins

Tanya Jones  
 Ezana Kebede  
 Crystal King  
 Melanie Kosin  
 Steve Kozar  
 Stacy Kramarz

Rochelle Larsen  
 Kyrsten Lee  
 Donny Leinweber  
 Doug Lewis  
 Jennifer Lewis  
 Lisa Lindeman

Andrea Lloyd  
 Tricia Lockner  
 Carrie Ann Lucas  
 Julane Lussier  
 Ron Lussier  
 Kimberly MacDougall

Edward Mael  
 Kari Matson  
 Jason McAlexander  
 Melissa McCabe  
 Wade McIntire  
 Rebekah Merrill

Jill M. Moore  
 Will Mouat  
 Cynthia Muck  
 Teresa Murphy  
 Brian Neal

Claudine Nevdahl  
 Kristen Nichelson  
 Tricia Nilles  
 William Oliver  
 Cindy Oswald  
 Kay Palmer

# JUNIORS

# JUNIORS

Adriana Perez-Pangborn  
Christine M. Pettit  
Jeffrey Polage  
Becky Pool  
Jimmie Post  
James Powers



Nancy Pueschel  
Mindy Radke  
Kelly Ravlin  
Paula Reit  
Tracey Rettkowski  
Johanna Richard

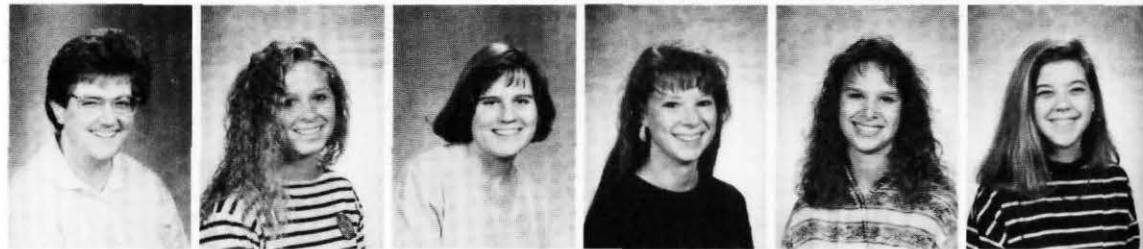

Amy Richardson  
Roseanna Rios  
Jason Rise  
Laura Rush  
Kim Ruthardt  
Jody Sander

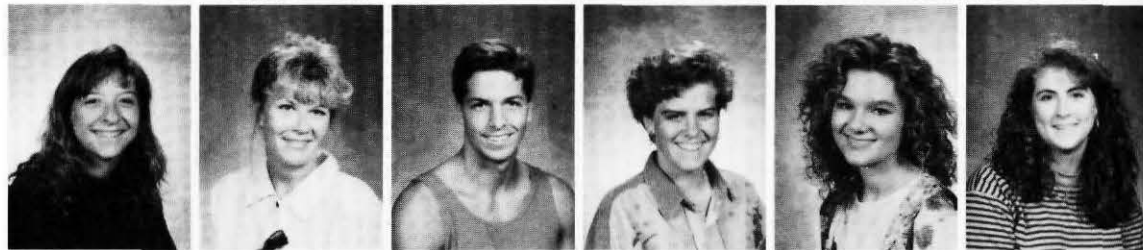

Stacey Sawyers  
Ron Schafer  
Noel Schaus  
Jennifer Schiro  
Jason Schmidt  
Anna Schowengerdt



Genevieve Schultz  
Brian Scott  
Kathalene Scott  
Keri Scott  
Colleen Serra  
Dana Lynn Sewall



Amy Shoffner  
Rogina Shull  
William Siems  
Casey Silverthorn  
Nora Simonson  
Keith Singer



Devon Singh  
Jennifer Slippner  
Jon Sloan  
Andrea Smith  
Jane Smith  
Matthew Snow

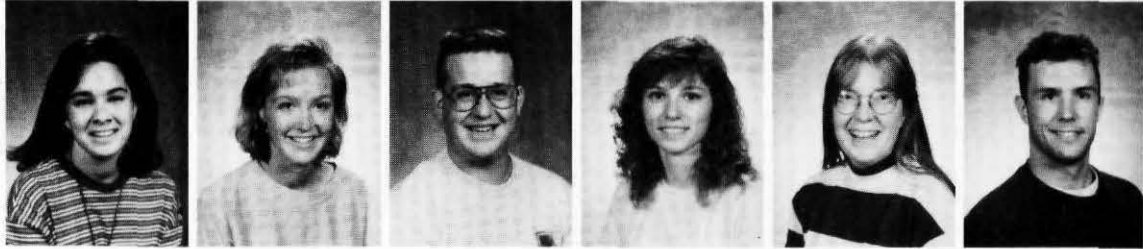

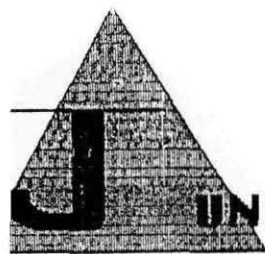

# JUNIORS

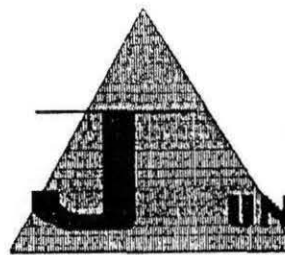

# JUNIORS

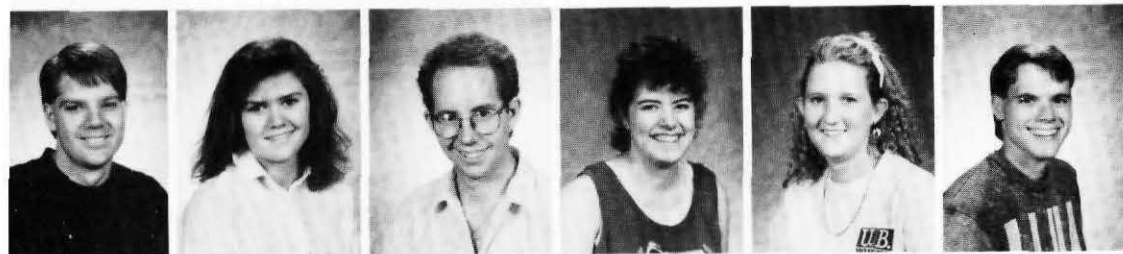

Shane Solheim  
Gina Sorenson  
Paul Spencer  
Jen Steen  
Karen Stubblefield  
Steve Sund

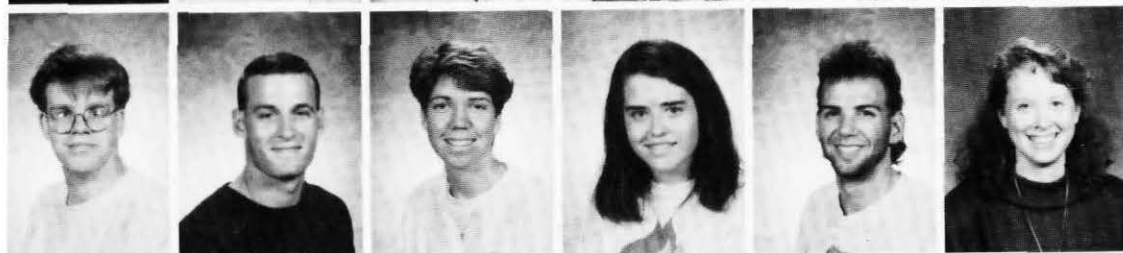

Ed Sutherlin  
Aaron Swanson  
Gabrielle Taylor  
Jill Taylor  
Mat Taylor  
Meredith TeGrotenhuis



Mark Terrell  
Daniel Thompson  
Heather Tiger  
Kat Tom  
Matthew Triebwasser  
Amy Tuininga

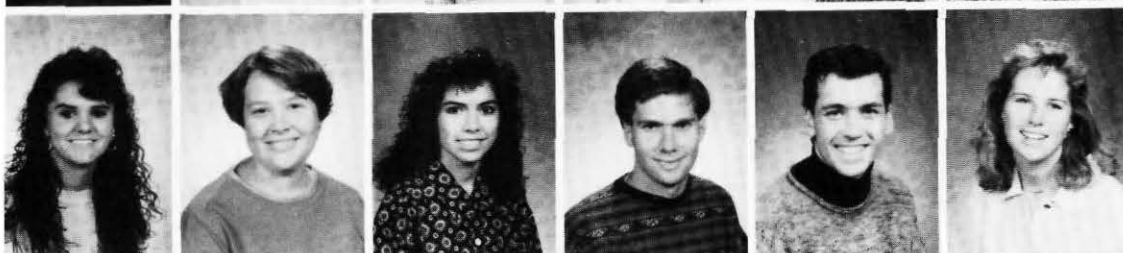

Stephanie Tutt  
Julie Underwood  
Krista Vasquez  
Paul Voorhees  
Chris Ward  
Susan Watt

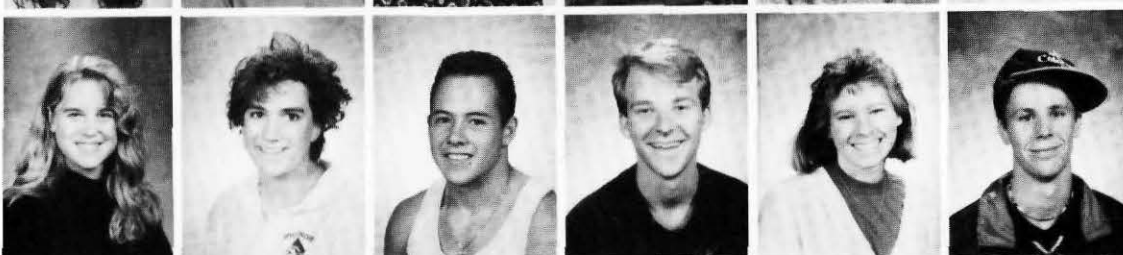

Brenda Weaver  
Monica Weaver  
Donny Webb  
Todd Webb  
Cathleen Wilder  
Michael Williams

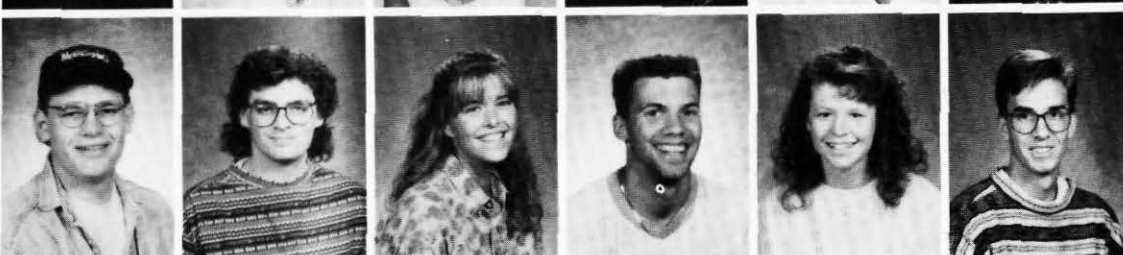

Scott Williams  
Sean Williams  
Shauna Williams  
Scott Williamson  
Shannon Wilson  
Mark Wolf

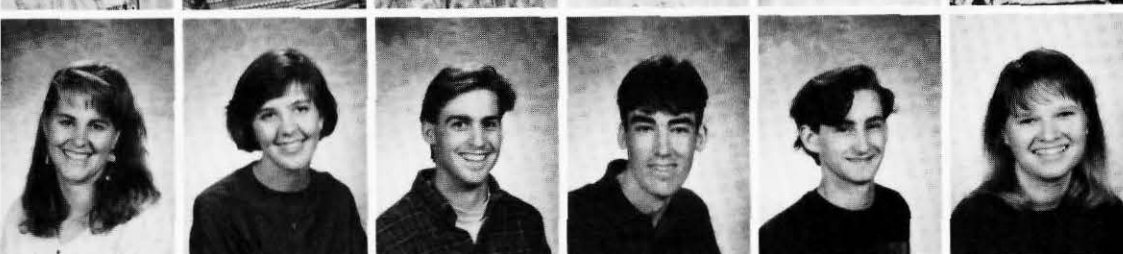

Kristin Wolvington  
Amy Wood  
Matthew Woodruff  
Gary Wright  
Jason Wright  
Marie Wright



# SOPHOMORES

Staci Abrams  
Jennifer Anderson  
Justin Anderson  
Rick Andreas

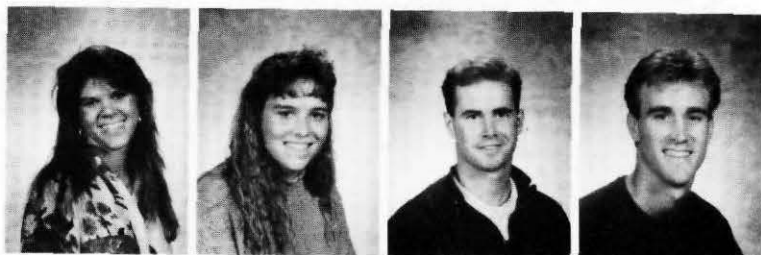

Wendy Arralde  
Philip Ashe  
Jill Bagnall  
Joy Barton

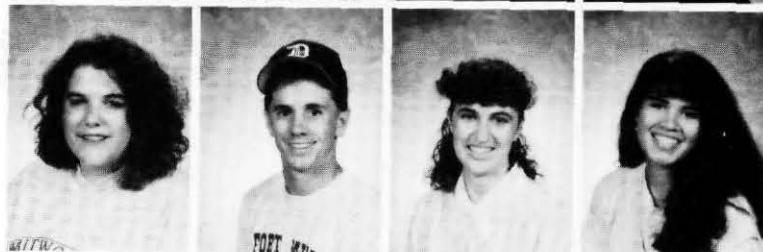

Leona Beck  
Heidi Becker  
Amy Begley  
Kirsten Bell  
Kirsten Bergford

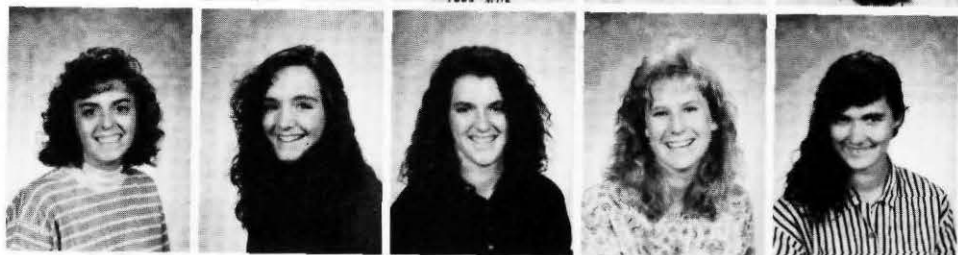

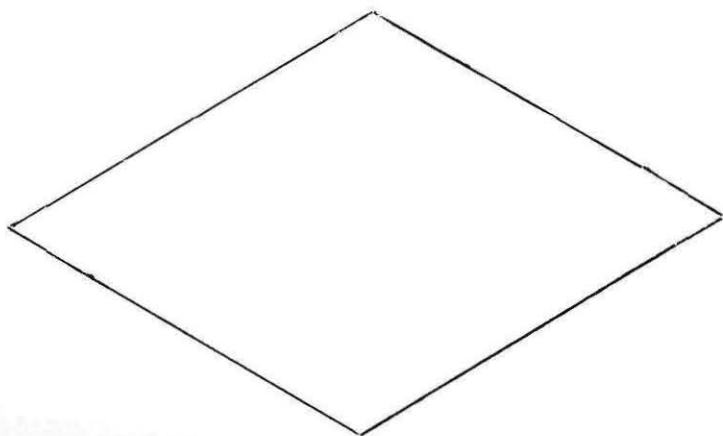

Steve Bergman  
Jonathan Berk  
Alexandra Bitterman  
Nani Blake  
Britt Blom  
Stephanie Boyajian

Kristen Boyce  
Robyn Brebner  
Renea Brown  
Ann Brueggemeier  
Allison Brumback  
Anne Bryant

George Brewington  
Bill Brooks  
Kyle Bunge  
Sandy Burwell  
Cara Cerenzia  
Kelishea Chatman



# SOPHOMORES



# SOPHOMORES

Shawn Clegg  
Heather Colburn  
Jodi Copenhaver  
Jennifer Cox  
Michelle Cron  
Kim Dalere



David Lee  
Tracey David  
Lisa Davis  
Tina Davlin  
Brian Dershem  
Sally Dixon



Michael Dyer  
Derek Edwards  
Michael Eells  
Katrina Ehrlich  
Russ Ekins  
Aaron Ernst

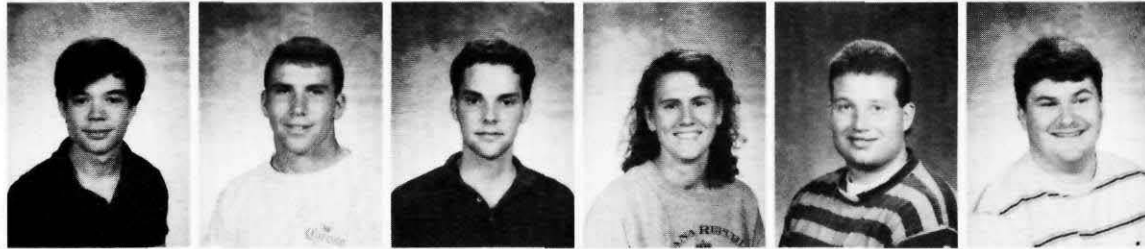

Susan Finkel  
Erin Flynn  
Thomas Foster  
Chris Franklin  
Neicy Frey  
Justin Fuller

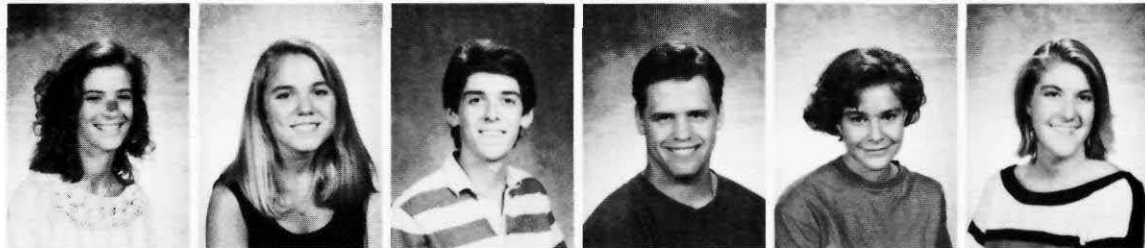

Nicole Gaston  
Heather Gift  
Jason Gillam  
Sarah Graham  
Amy Gray  
Amy Grether



Holly Grimm  
Michelle Groesz  
Heather Haley  
Lisa Marie Hall  
Jennifer Hansen  
Amy Harker

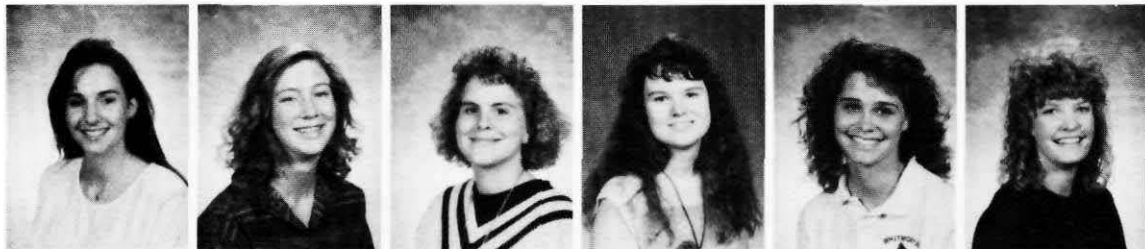

Lisa Harrell  
Steve Haug  
Mark Hawke  
Jennifer Hayes  
Mike Hershberger  
Eric Hilden

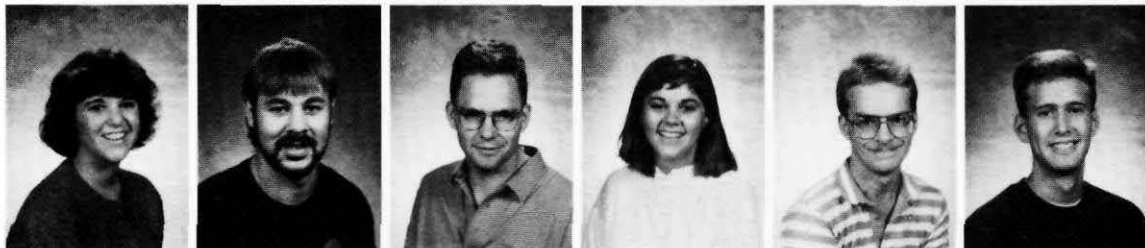





# SOPHOMORES



# SOPHOMORES



Summer Hill  
Yuji Hirano  
Lisa Hobbs  
Hilary Hoffman  
Lori Humphrey  
Kyoko Iida

Lorna Inda  
Alan Jackson  
Amber Jaqua  
James Jasso  
Shatel Jeanneret  
Brandon Jelinek

Jeff Johnson  
Sherise Jolicoeur  
Carlos Jones  
George Joyce  
Sonja Jukam  
Cathi Julian

Naho Kato  
Kebra Kendall  
Tracie Kert  
Tim Kiefer  
Nicol Kleppin  
Keith Knowles

Thomas Knutson  
Chris Koch  
Megan Kresch  
Hui Wai Kuen  
Doug Larson  
Erik Larson

Lam Le  
Bill Leath III  
Melody Leighton  
Juliet Leonard  
Robb LeRoy  
Brett Lindstrom

Julie Litchfield  
Greg London  
Eric Luther  
Heather Mahugh  
Angie Markt  
Tami McCullough

# SOPHOMORES

# SOPHOMORES

Scott McEachern  
Tracie McKenney  
James McKinley  
Molly McLaughlin  
Seth McMullen  
Michelle Mensch

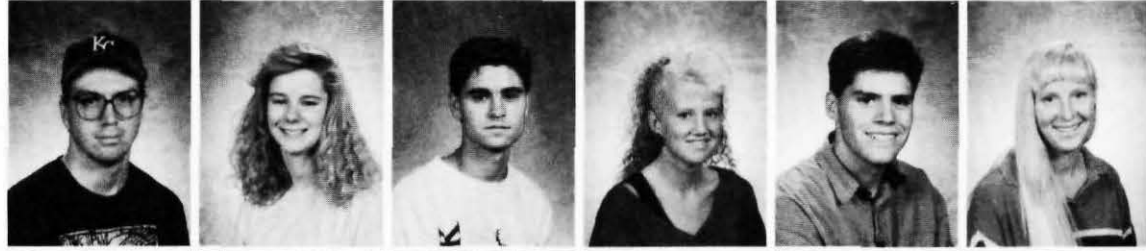

Heather Miller  
Tiffany Mitchell  
Julie Moisan  
Machiko Momii  
Michelle Mooney  
Chris Murphy



John Nagel  
Eric Nasburg  
Greg Neumayer  
Mistry Norris  
Wendy Odegard  
Duane Olsen

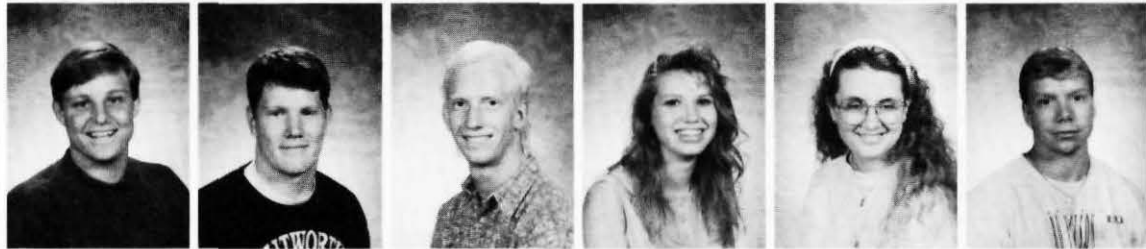

Michael Olson  
Susan Olson  
Morggan O'Neill  
Patrick Ortner  
Chris Oswald  
Mary Page

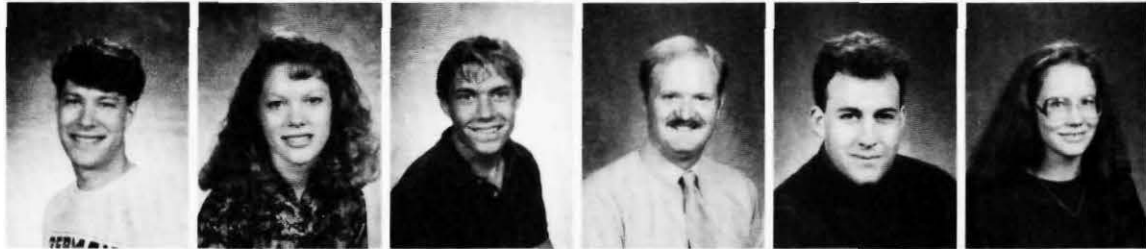

Carole Petty  
Dana Perreard  
Julie Piller  
Mari Pittman  
Barbara Plumlee  
Becky Pool



Cami Porter  
Shelley Pummell  
Justin Ramey  
Roseanne Ramos  
John Randazzo  
Chad Reeves



Amy J. Reid  
Kristine Renner  
Mark Renner  
Tucker Richardson  
Scott Robinett  
Jennifer Rogers

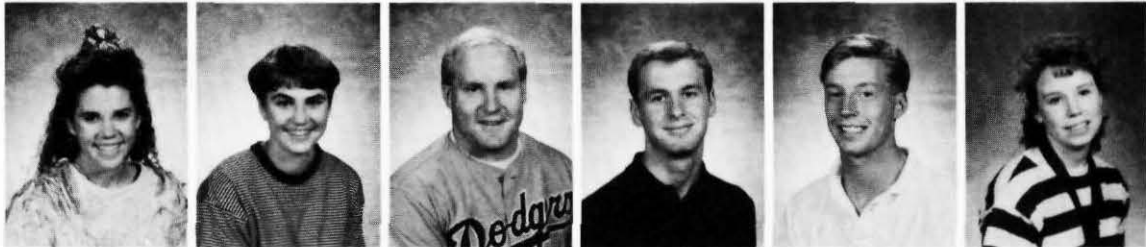

# SOPHOMORES

# SOPHOMORES



Michelle Roth  
Michelle Ryker  
Robert Sabin  
Sujoy Sahni  
Stephanie Schenk  
Jason Schlager



Heidi Schmidt  
Victor Sen  
Heidi Seymour  
Barbie Silvey  
Amy Smet  
Laura Smyrl



Sarah Snelling  
Allan Snodgrass  
Daisy Spidell  
Linda Steen  
Ashli Steuernol  
Alison Strachan

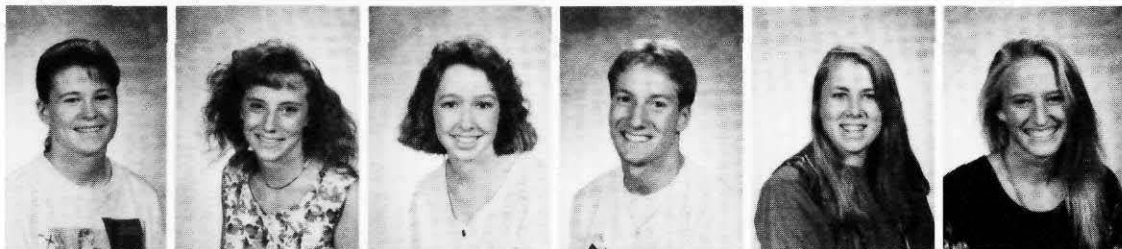

Annette Sweeney  
Jodi Tallman  
Katy Thompson  
Jason Tobeck  
Becky Truitt  
Jodie Turner



Allison Uffelman  
Casey VanDamme  
Matthew Van Sickle  
David VanWie  
Heather Waller  
Jennifer Watson

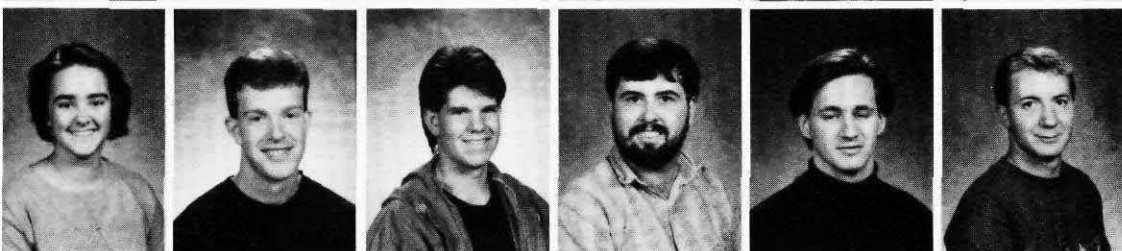

Laurie Werner  
Tim Werner  
Jason Whittington  
Bob Wilkie  
Cameron Williams  
CJ Williams



Lori Wilson  
David Wolf  
Tina Wong  
Joy Young  
Amber Young  
Kristen Zimbelman

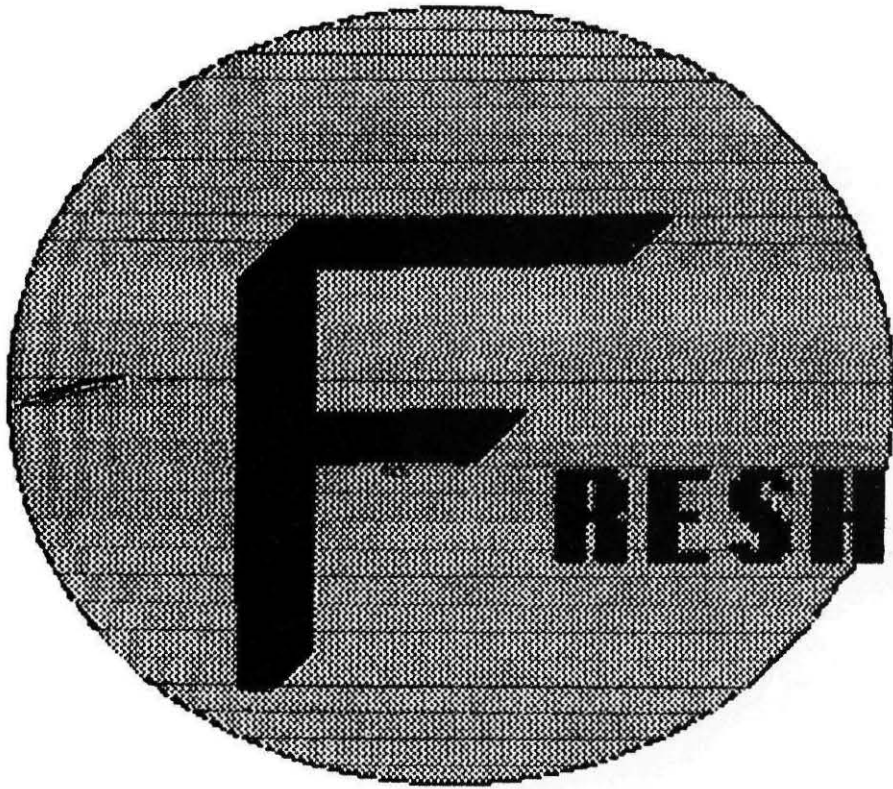

# FRESHMEN

Lizette Acosta  
Jon Adams

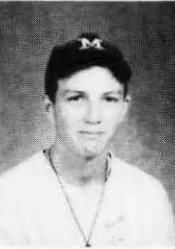
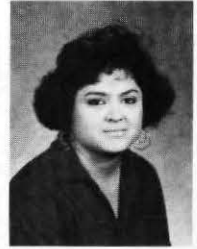

Brian Agner  
Jason Andrew  
Josh Armstrong

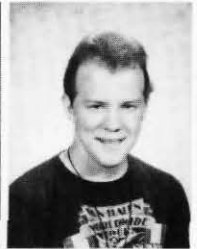
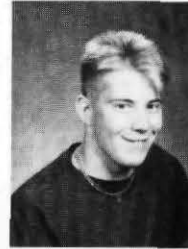

Dayna Asuncion  
Loren Ayresman  
Renee Bailey  
Sky Baird

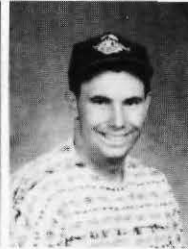

Kristen Baker  
Ara Balkian  
Carrie Barnes  
Shawna Beckham  
Greg Belkin

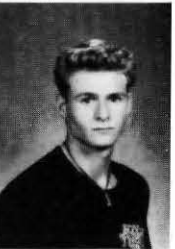
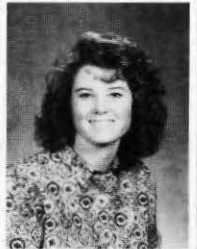
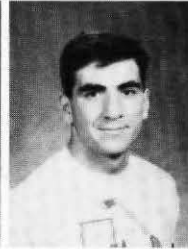
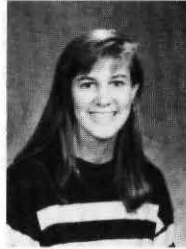

Diana Bell  
Ryan Bennett  
Steve Bennett  
Justin Berg  
Daniel Beteta Jr.  
Amy Betts

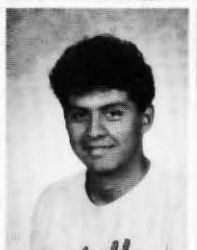
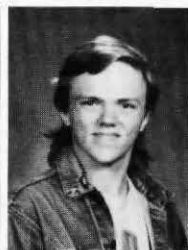
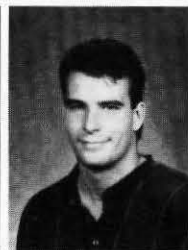

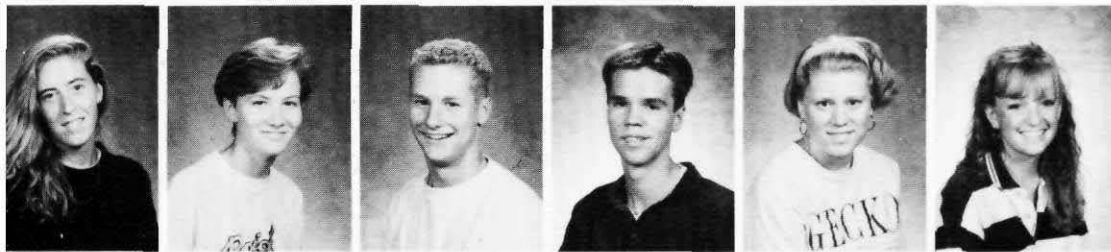

Megan Binger  
 Holly Boggs  
 Matthew Boles  
 Kevin Barger  
 Jennifer Boyd  
 Andrea Brainerd

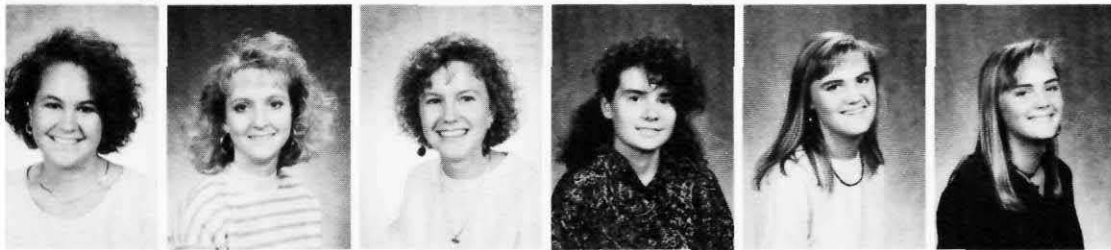

Diane Brennan  
 Shella Brown  
 Betsey Broyles  
 Danielle Buckley  
 Andrea Carlson  
 Christy Carlson

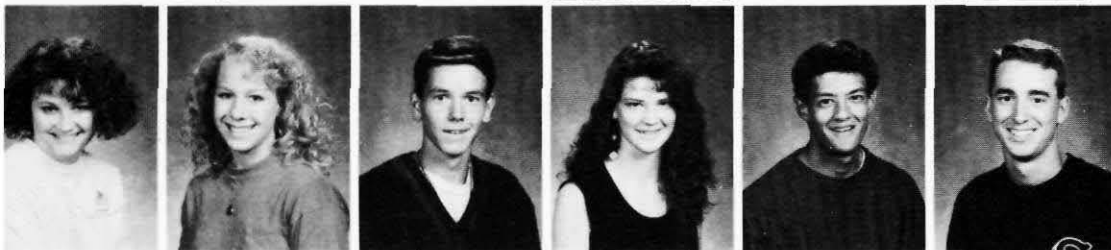

Kym Carnahan  
 Angela Cash  
 Scott Chadderdon  
 Robyn Chambers  
 Brian Coddington  
 Andrew Coleman



Michelle Conway  
 Brent Corbaley  
 Erica Couchman  
 Ernest Crawford  
 Jeff Crutcher  
 Renee Cullen



Mark Cunningham  
 Misty Davis  
 Esther Daza  
 Jenny DeHart  
 Desire DeSoto  
 Jeff Distelhorst

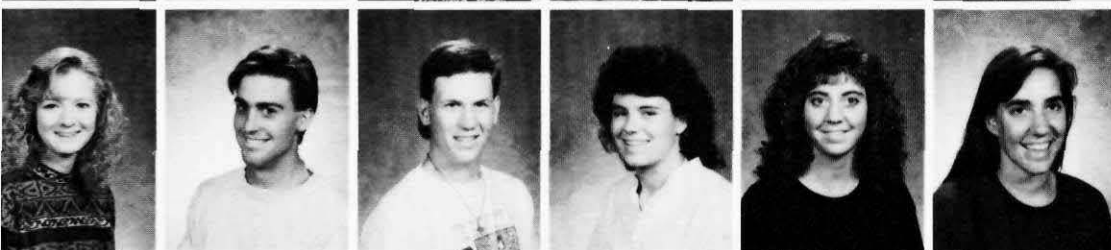

Cassandra Dove  
 Ima Dorque  
 Jeff Dufresne  
 Misty Dyer  
 Lisa Eaton  
 Chandra Elmendorf

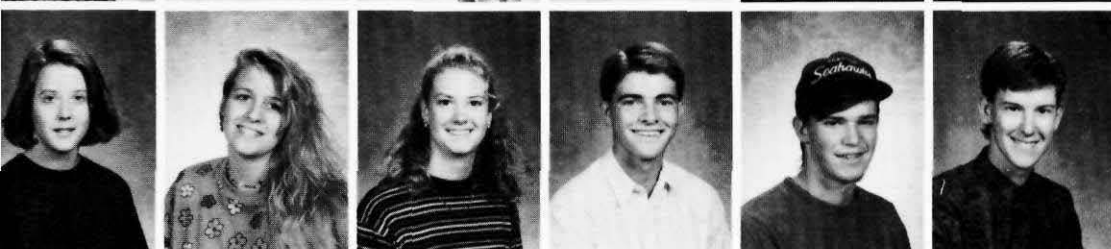

Brandy Elmer  
 Erin Elmore  
 Amy Erickson  
 Andrew Paul  
 Nelson Fracher  
 Robert Faulk



Ryan Frey  
 Renee Fritz  
 Jason Furtwangler  
 Joe Garon  
 Ryan Gologergen  
 Patricia Green

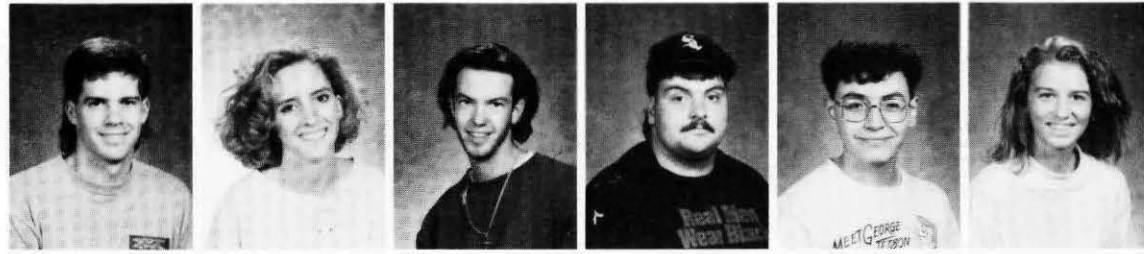

Stephanie Green  
 Bethany Grout  
 Sammi Halpin  
 Chris Hamming  
 Suzanne Hanna  
 Craig Hardt

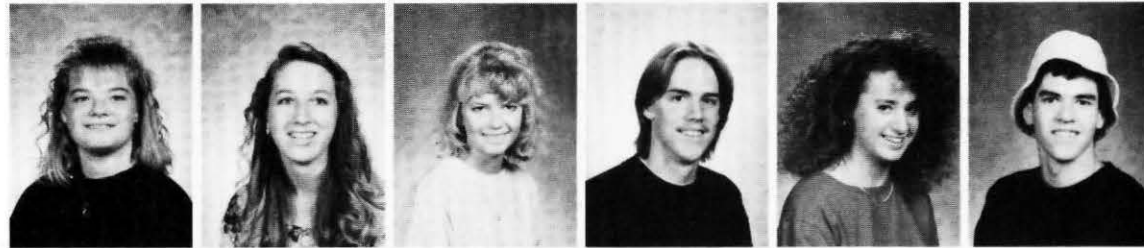

John Harris  
 Brett Heikens  
 Tanya Heiple  
 Jennifer Heller  
 Sean Hendrickson  
 Heidi Hiatt



Kris Holden  
 Nikole Horlacher  
 Kerry Hultz  
 Kris Husby  
 Kim Huston  
 Woo Young Hyun

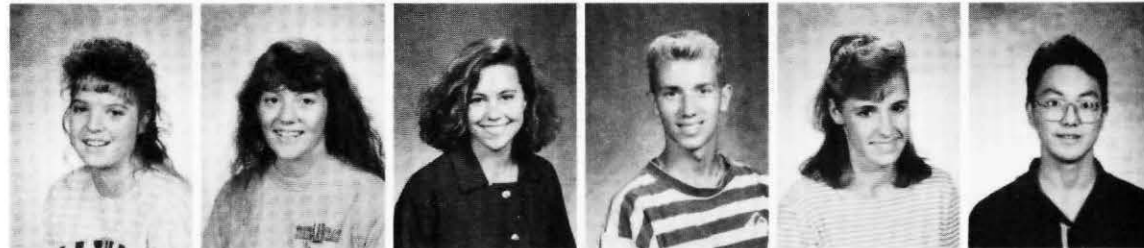

Kimberlee Irish  
 Jeff Isaac  
 Kristi Jamison  
 Jeff Johnson  
 Jenny Johnson  
 Kristina Johnson

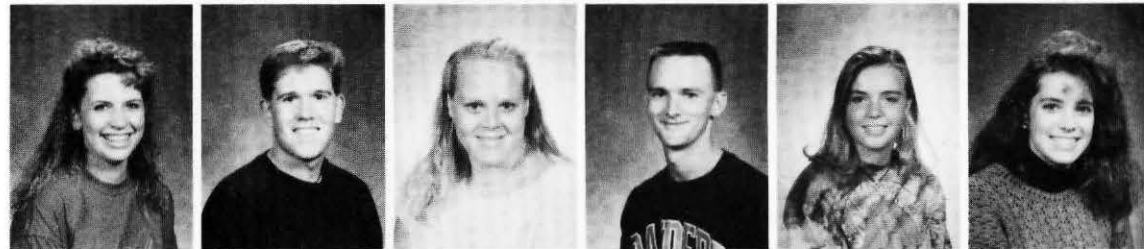

Alycia Jones  
 Meredith Juncker  
 Unity Kastorff  
 Lara Kelly  
 Kerry Kennaly  
 Trevor Kert

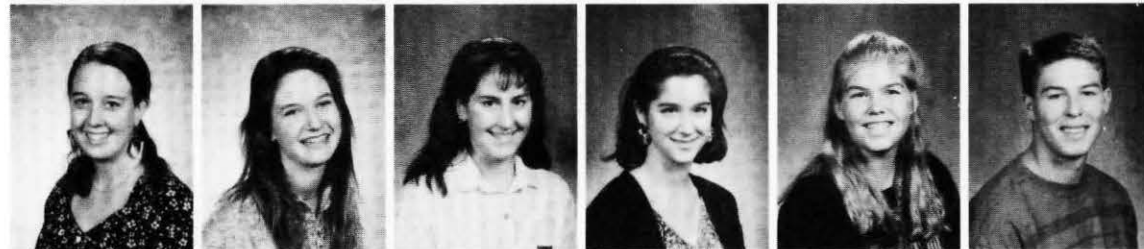

Bhushan Khanal  
 Tracey King  
 Rebecca Kitzman  
 Judy Knott  
 Cynthia Kohlmann  
 Gretchen Kuntz



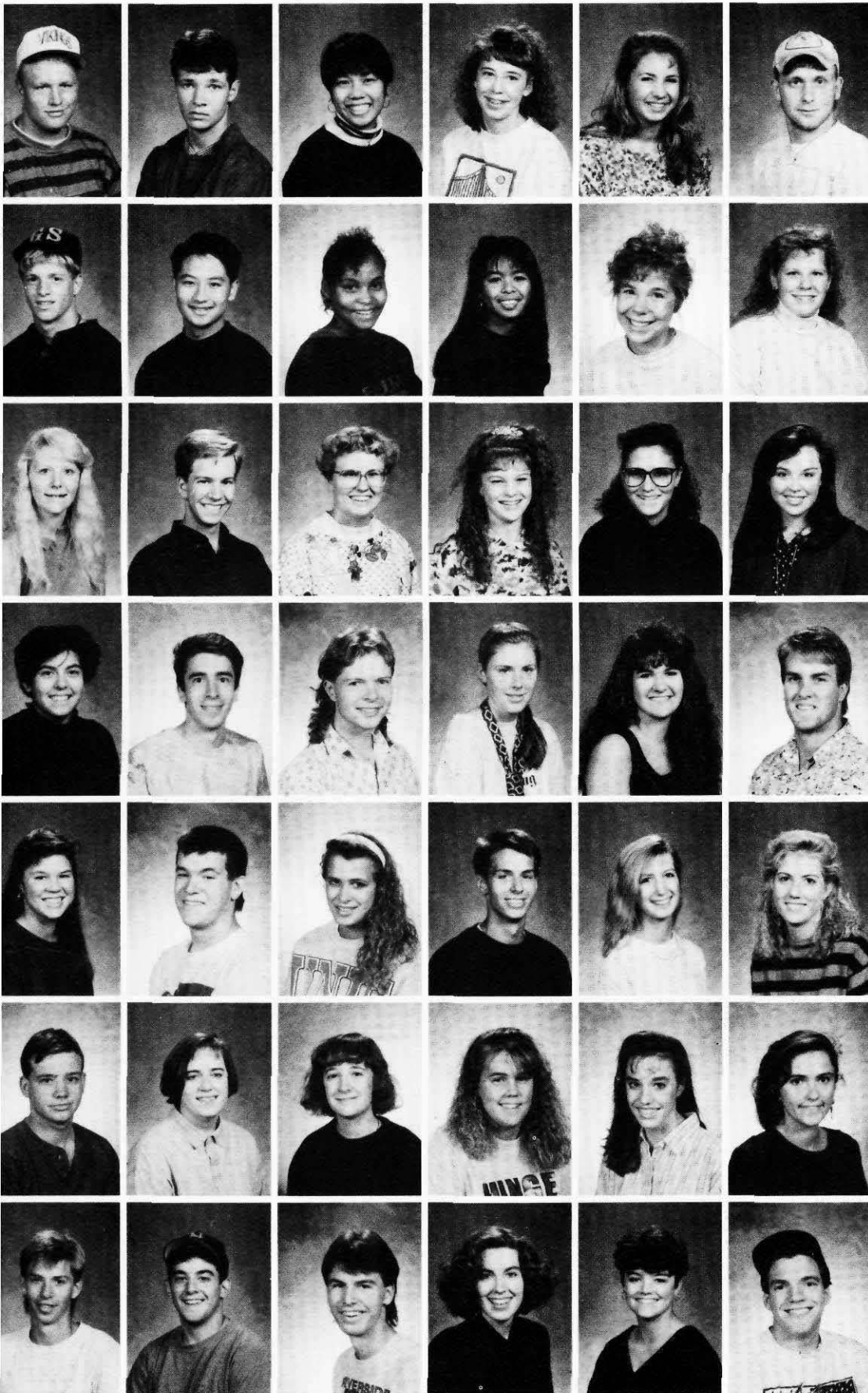

Brad Lambson  
 Peter Lamka  
 Emerlynn Lampitoc  
 Kim Larkin  
 Cammie Law  
 Tony Layton

Jonathan Lee  
 William Lee  
 Charletta Lewis  
 Raelynn Licoan  
 Denise Lienesch  
 Lauri Liptac

Krista Littrel  
 Jeff Lindstrom  
 Brook Lippy  
 Kristi Lonheim  
 Rachel Loran  
 Shawna Lucas

Ysela Lujan  
 Jeffrey Lund  
 Trevor Macduff  
 Amy Madsen  
 Quenby Madsen  
 Johnson Marsalis

Heather McClure  
 Tim McGee  
 Alida McLean  
 Aaron McMurray  
 Heather Makielski  
 Brenda Massey

Dustin Mead  
 Erin Mead  
 Gretchen Meader  
 Michelle Medley  
 Margaret Meeker  
 Elizabeth Melendez

Joseph Meyer  
 Robb Moore  
 Marty Moran  
 Jenifer Moreland  
 Mara Morgenstern  
 Douglas Mounsey



Timothy Muindi  
 Kirill Nagaitchouk  
 David Nelson  
 Jennifer Nevdahl  
 Tresa Oliver  
 Don O'Neal



Ben Ortize  
 Naoko Otsuki  
 Todd Orwig  
 Jason Osborn  
 Jon Osborn  
 Kristin Ota

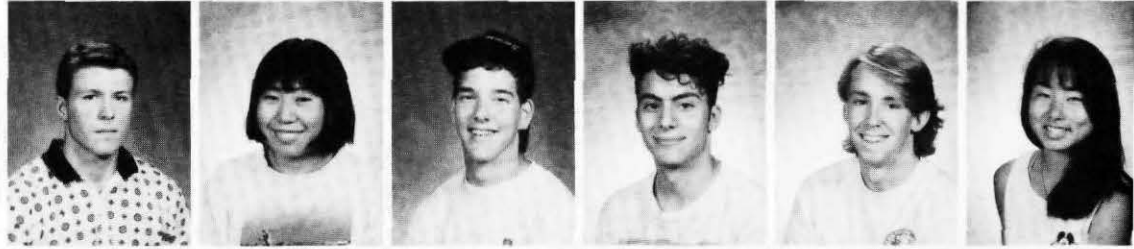

Joy Owen  
 Audra Osterberg  
 Heather Parker  
 Steve Patras  
 Ryan Peha  
 Jenisse Perez

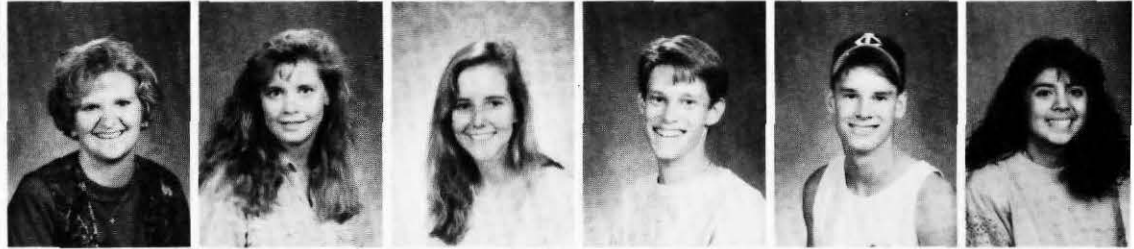

Veneta Peterson  
 Shane Phillips  
 Marco Pignalberi III  
 Sarah Pipkin  
 Chris Porter  
 Marylee Purvis

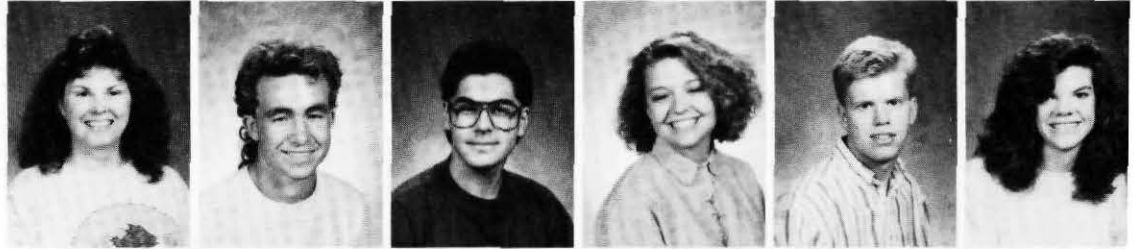

Shawna Radich  
 Abe Ramirez  
 Tim Rau  
 Sonya Read  
 Keita Rennie  
 Sara Revell



Jennifer Richey  
 Brian Rinker  
 Andy Robblee  
 Amy Roberts  
 Gretchen Rose  
 Sourabh Roy

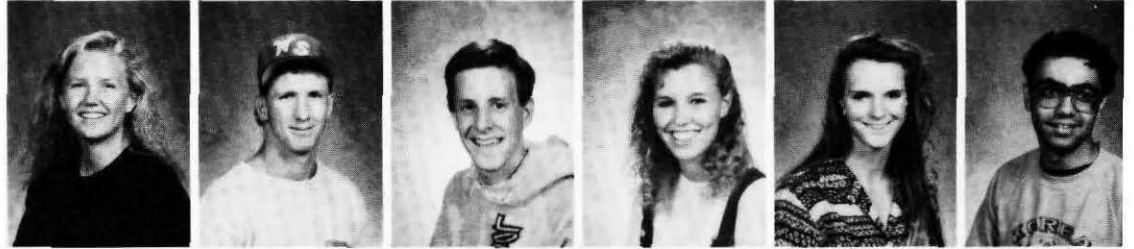

Chuck Saari  
 John Savo  
 Scott Schmidt  
 Kelly Schoenfield  
 Katrina Schultz  
 Chung-Shih Shao

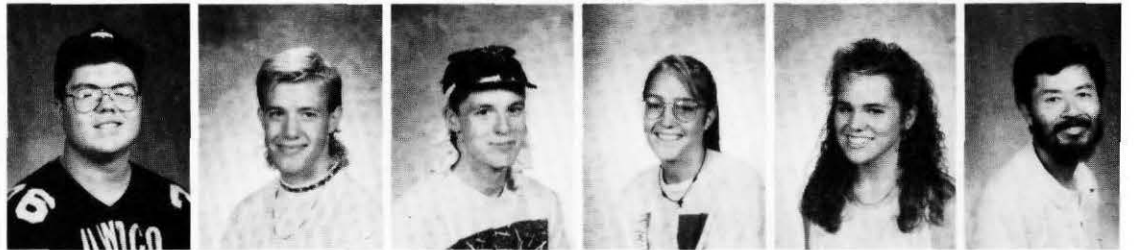





Heidi Simpson  
 Kelly Sowder  
 Heather Spooner  
 Kim Stabno  
 Lisa Steele  
 Kirk Stensvig

Dustin Stevens  
 Seline Stewart  
 Kate Stidd  
 Mike Struelens  
 Ryan Swinburson  
 Michael Tagami

Jon Tatman  
 Truman Templeton  
 Heather Thomas  
 Josh Tippet  
 Tracy Tucker  
 Heidi Turner

Wayne Underwood  
 Amy Van Eaton  
 Becky Van Lew  
 Billy Wark  
 Heidi Warner  
 Tait Wasser

Shawna Weaver  
 Bill Wegrzyn  
 Karen Wharton  
 Brandy Whittle  
 Andre Wicks  
 Anne-Marie Williams

Tamara Williams  
 Jennifer Willson  
 Caryn Wilson  
 Anne Wirtz  
 Beth Witters  
 Tom Wolsborn

Rebekah Woods  
 Scott Worsham  
 Stephanie Wyman  
 Annalisa Young  
 Julie Zagelow  
 Brenda Zehm

# Candid

JUST A DAB: Tanya Heiple helps out with some of the finishing touches on the totem pole.

THE OLE WATERING HOLE: Freshmen at BJ take a well deserved break.

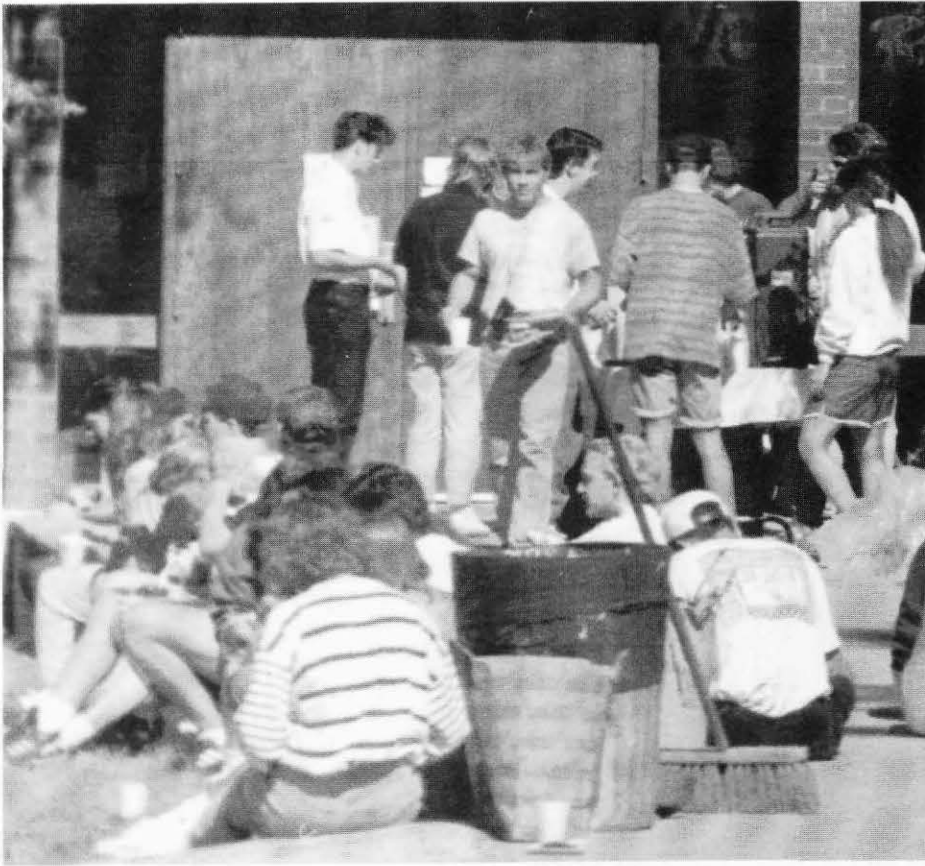

STUDY HARD: Erin Elmore searches the card catalogs.

WAITING FOR A TOUCHDOWN: Pirate teammates lend support from the sidelines.

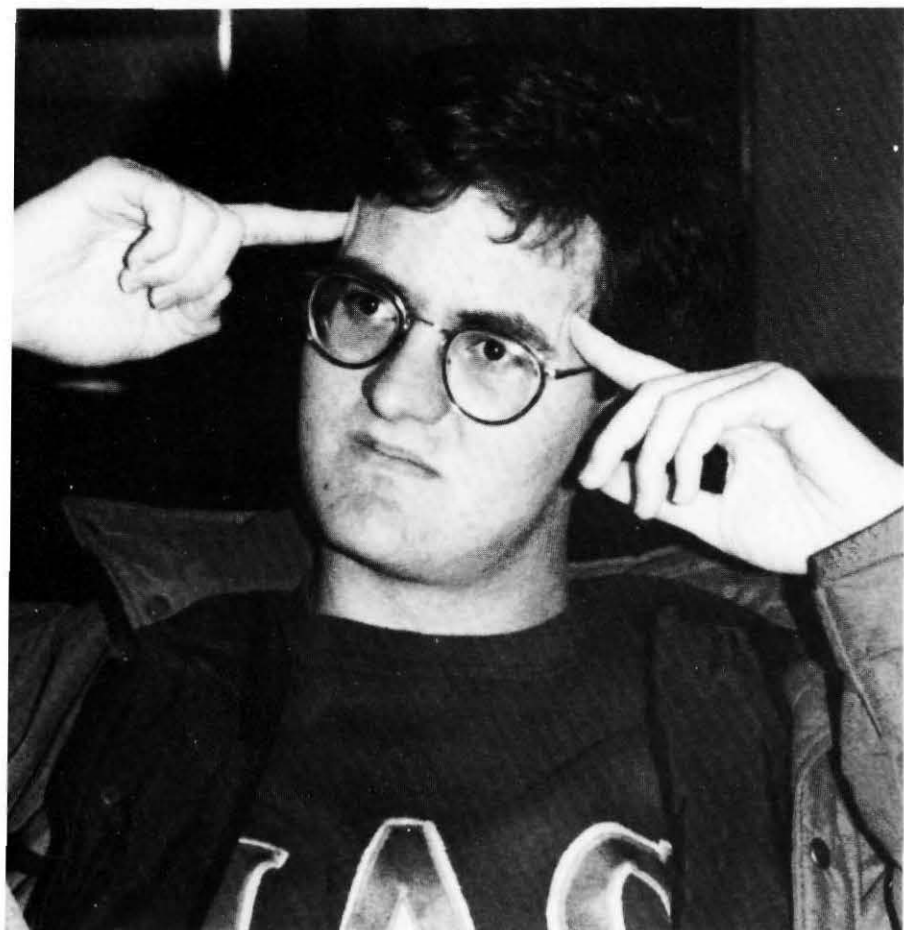

LOST IN SPACE: Buzz Beard tries out his imitation of the Amazing Carnak.

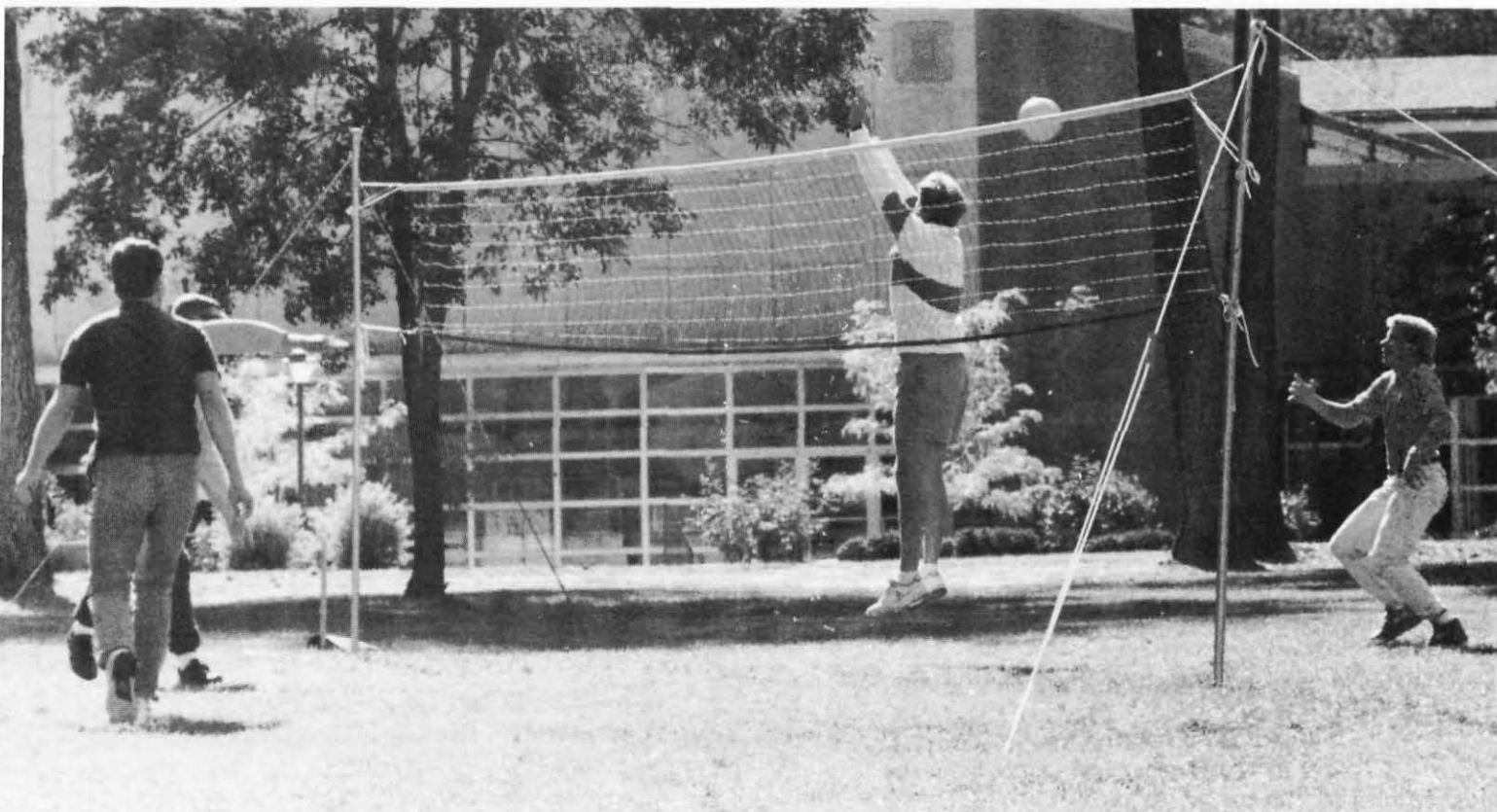

A SURPRISE SHOT: Students scramble in yet another pickup game of volleyball in the Loop.

# What I Did Last Summer

"The fall production of *What I Did Last Summer* was the second of two plays by A.R. Gurney, an up and coming American playwright," said director Rick Horner. The play takes place in the summer of 1945 on the Canadian shore of Lake Erie, near Buffalo, New York. It's a story about a fourteen-year-old boy named Charlie, played by Pomona, Ca. freshman Chris Hamming, growing up and having to make decisions about life. He works and becomes friends with Anna, the pig woman played by Medford, Or. senior Beth Bloomquist who tries to find his potential. While Charlie's mother, played by Silverdale, Wa. freshman Cindy Kolhmann, and his sister, played by Spokane, Wa. senior Lisa Mattiello are trying to make him go to a private boarding school he does not want to go. Also, Charlie has problems with his best friend, Ted, played by Tacoma, Wa. sophomore Erich VonHeeder, and the girl they both like Bonny, played by Georgetown, Tx. freshman Sara Revell. The play was very well presented and had an extra twist, the characters once in a while turned and talked to the audience about what the play was about.

Boys will be boys



A brother to sister talk



Waving at the neighbors





But why?

### CAST

left to right  
Anna-Beth Bloomquist  
Charlie-Chris Hamming  
Bonny-Sara Revell  
Ted-Erich VonHeeder  
Elsie-Lisa Mattiello  
Grace-Cindy Kohlmann

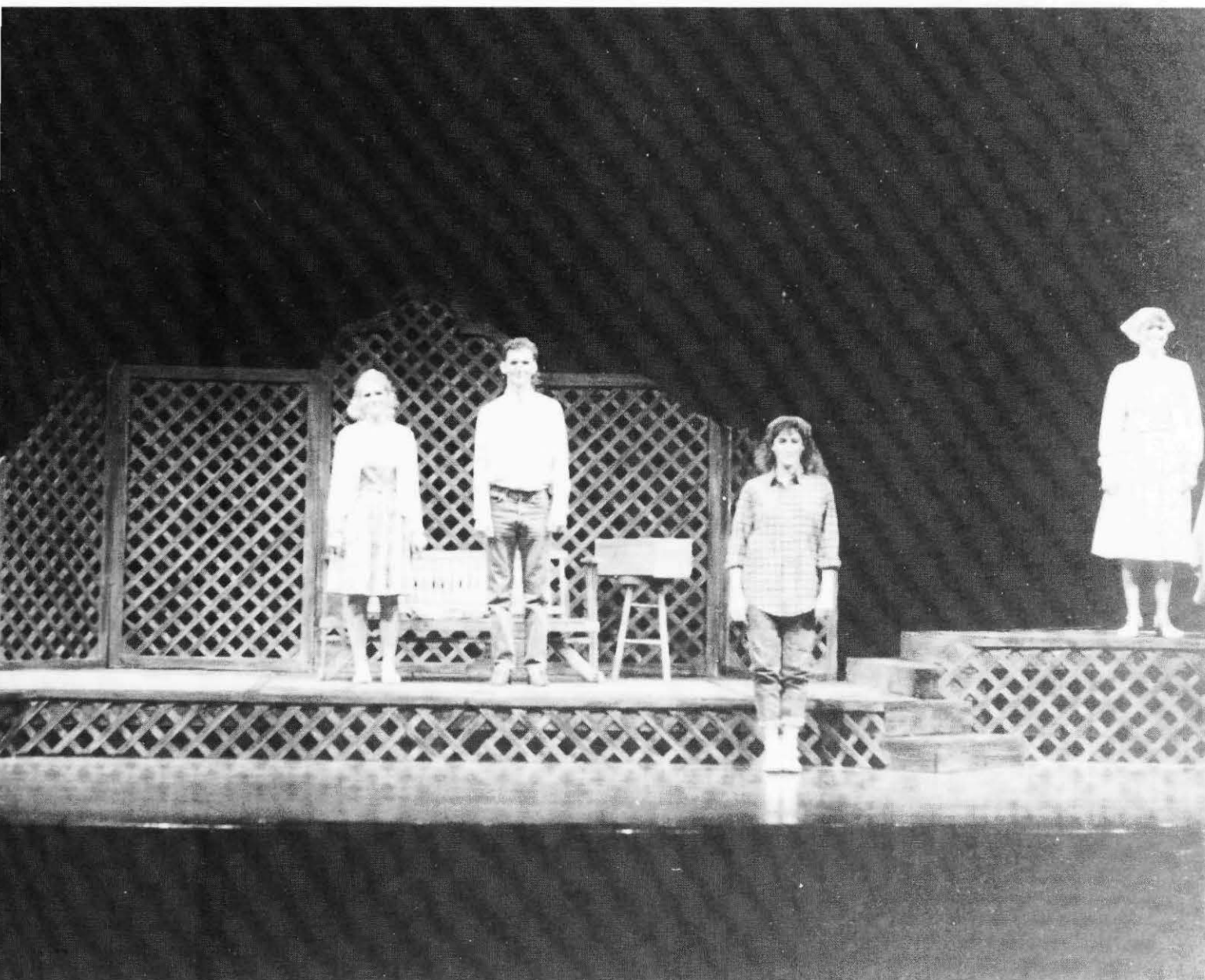



# Christmas



HO, HO, HO: Stephanie Schenk gives her Christmas wish to a Fire District 9 Santa on his annual visit to Whitworth.



# Week



SUGAR HIGHS ABOUND: Carla Houston and Malie Aktugana get a taste of home as they decorate their own cookies during Christmas week festivities.



EXPRESSO DELIGHTS: Stan The Espresso man steamed up over 100 free drinks that helped chase away the winter chill during Christmas week.

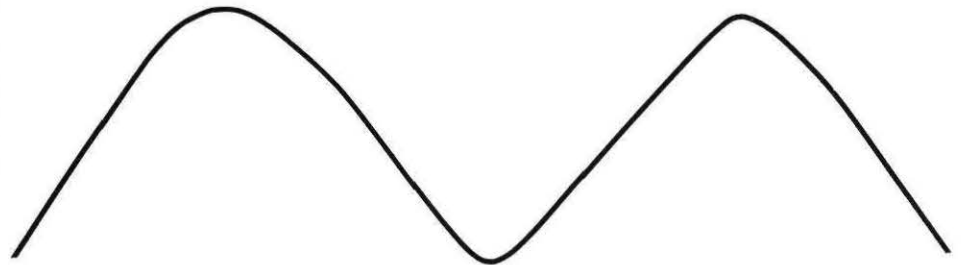

# Jan Term



OOH LA LA! Kim MacDougall and Sandy Burwell are towered from above in Paris, France.

THE SEOUL GROUP: Keri Scott, Amy Austin, and Kristen Boyce at the Sang Rok Children's Home in Seoul, Korea.





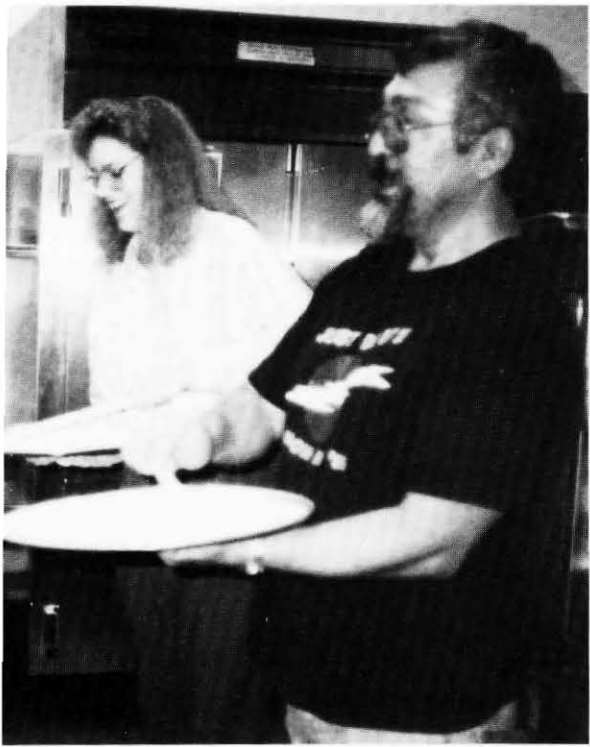

**COOKIN UP A STORM:** Tracy DeMeo and Patti Hoggard make pizzas for their class in Angoon, Alaska.



**HOLY GUATEMALA, BAT-MAN!** The Jan Term Guatemala group.

**THE DUKE AND HIS JESTERS:** Bill Ginn, Maria Bumpus, John Nagel, Jenifer Cox, Sandy Burwell, Kim MacDougall, and Sarah Graham at the world famous Duke of Wellington in Longdon, England.



# Candid

'HANGING LOOSE': Mitch Osaka, Kevin Moon, Matt Diedrick, and Dan Figueira show their spirit at a Buc's basketball game.

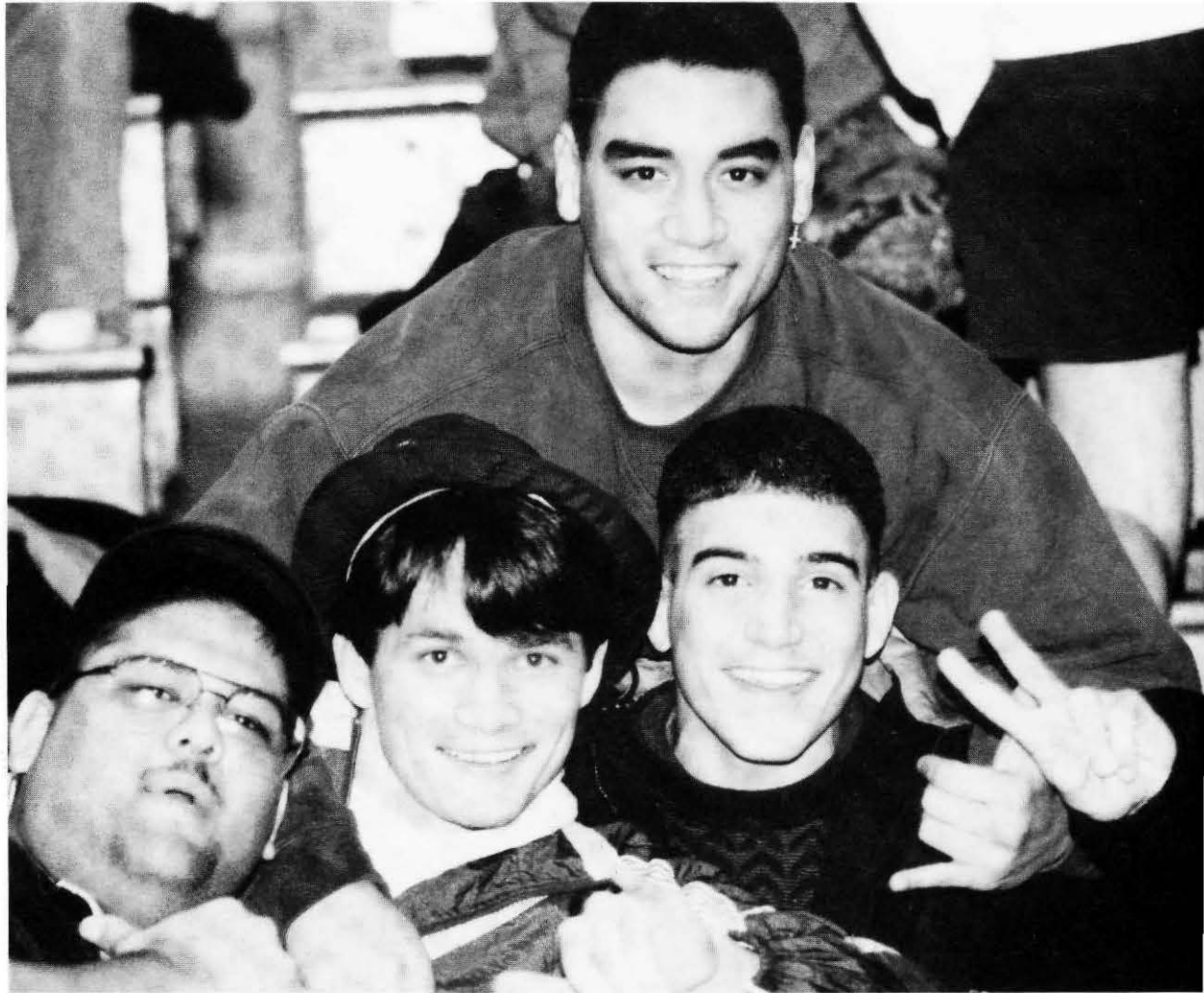

SUPPORT STAFF: Tom Johnson and Gail Fielding are all smiles as they cheer the Pirates to victory.



'SAY CHEESE!': Mitch Osaka and Monica Weaver take a study break to discuss their musical tastes.

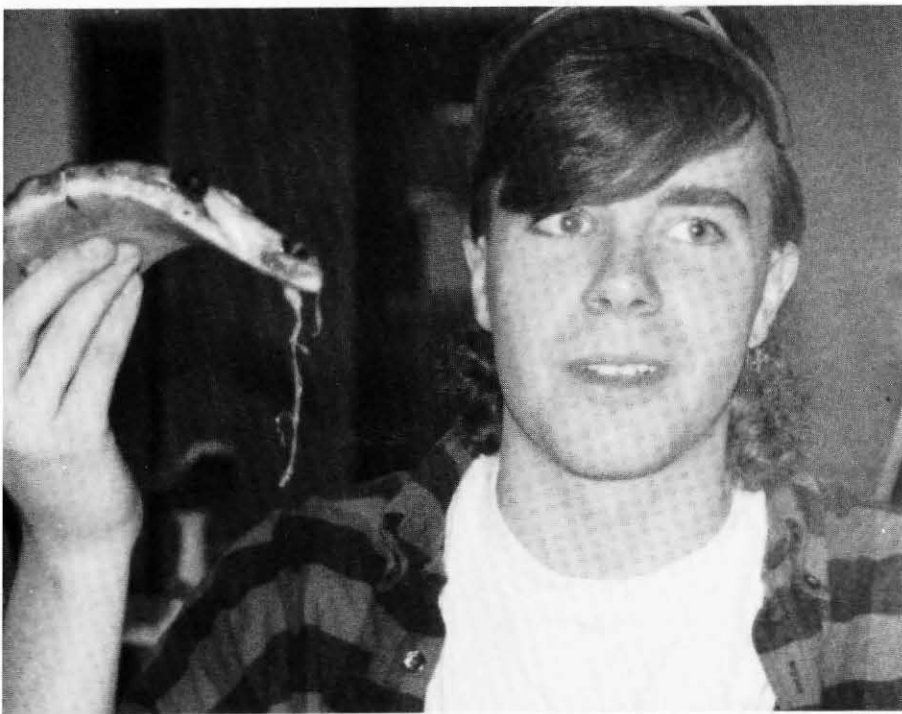

UMM! Mike Struelens eagerly anticipates a tasty treat.



DISHWATER HANDS? Junior Melanie Kosin takes a study break to catch up on some chores.

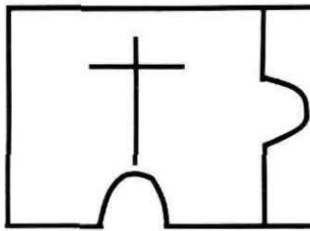

# The Cornerstone

**Ephesians 2: 19-20** "Consequently, you are no longer foreigners and aliens, but fellow citizens with God's people and members of God's household, built on the foundation of the apostles and prophets, with Christ Jesus himself as the chief cornerstone."

Whitworth College is providing us with a foundation, one on which we can build a future. But every foundation needs a cornerstone, a strong and sturdy rock on which to lay the foundation. At Whitworth, Jesus Christ is that cornerstone. On Him we can build ourselves and our community. *Jesus is the link that draws us all together.* Talk to students and they will tell you that the community of Christ is the basis for Whitworth College.

"It's obvious to me. I think mainly it has got to be the family atmosphere. It's the faculty, staff, and student body cohesiveness that's made by the Christian atmosphere. It's like we all have a common bond." Kellishea Chatman, Baldwin-Jenkins Cultural Diversity Advocate

Heidi Becker, Jason Schmidt, Shaunie Davies, Kyle Edberg, Todd Webb, Chris Ward, and Stacy Kramarz cheer the Whitworth team at a football game.



Katrina Schultz shares a smile with us.





"We are in a Christian community and we're brought together by our knowledge here in Jesus Christ and the professors always have something to say about God, and there's a unity, sort of like in a church family. We're no longer foreigners, we're all unique persons. You can relate to everybody." Jason Osborn

---

Friends Mystry Norris and Rosanne Ramos share a moment.

---

Gail Wolf receives goodies from Marriott's Dina Elmore during the President's Christmas Reception.

---



---

Student Mary Page catches up on her Core reading.

---



---

"Whitworth College uses the teachings of Christ and the apostles as the cornerstone of its curriculum. By attending Whitworth these teachings are helping you to become part of the Whitworth community and the family of Christ." Leslie Doty

---

"It's hard to feel like a foreigner at Whitworth because people are very open and accepting. It kind of makes you feel like you're at home." Carla Houston, Stewart Resident Assistant

---

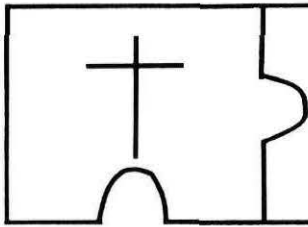

# The Cornerpiece

**Ephesians 2: 19-20** "Consequently, you are no longer foreigners and aliens, but fellow citizens with God's people and members of God's household, built on the foundation of the apostles and prophets, with Christ Jesus himself as the chief cornerstone."

---

Jesus Christ is the foundation at Whitworth, and He impacts both the people and the larger structure. Christ serves as the cornerstone for a group services and activities that have helped shape Whitworth. Christ is seen in the dorms through resident chaplains and in regular chapel services, as well as in outreach. These ministries include Diakonia mission trips, counselling services, and visiting Christians through the Staley Distinguished Lectureship Series, Focus Days, and the Weekend fall student retreat. Everywhere you look, Jesus is working, laying the foundation soon to leave the Whitworth community and enter the world.

---



---

Alan Snodgrass talks amicably with a friend.

---

A packed chapel awaits Doug Dye's latest message of faith.

---



---

Tara Taylor issues a warning to late arrivals at Midweek Worship.

---

Amy J. Reid pays her local chapel a visit.

---

"As Christians, we are not only citizens of this world, such as members of this academic institution. We are also citizens of heaven where we will live eternally. As a Christian institution, it is a good reminder for us to know that Jesus Christ is the chief cornerstone of the Whitworth family. That is, we labor and strive not only for our academic achievement and personal growing, but we have a solid foundation in Him to place our hope in." Amy J. Reid, Jenkins Resident Assistant

---





---

"I feel like the faculty and administration have a very close bond within themselves and the relationship they have with each other gives a strong witness to the rest of the campus. When you have a core group of people that is really strong and there's a strong relationship within them, and then other people are drawn to that core." John Jenkins, Arend Resident Assistant

Sunday Night Live draws Monica Martens and Mel Oshiro to the chapel.

---



---

"You can see how it is set up on the whole campus in that, in state schools, they have no chapel program, no R.C.'s in dorms. In many classes taught, compared to the state schools, we get a Christian perspective, typically." Mark Hawke

---

Gazing at her neighbors, Devon Singh prepares for another rousing worship service.



---

On a day off from working on a building to house a water purification plant, Diankonia students chow down while visiting a Mayan village on the Yucatan Peninsula in Mexico.

---

# Sorting

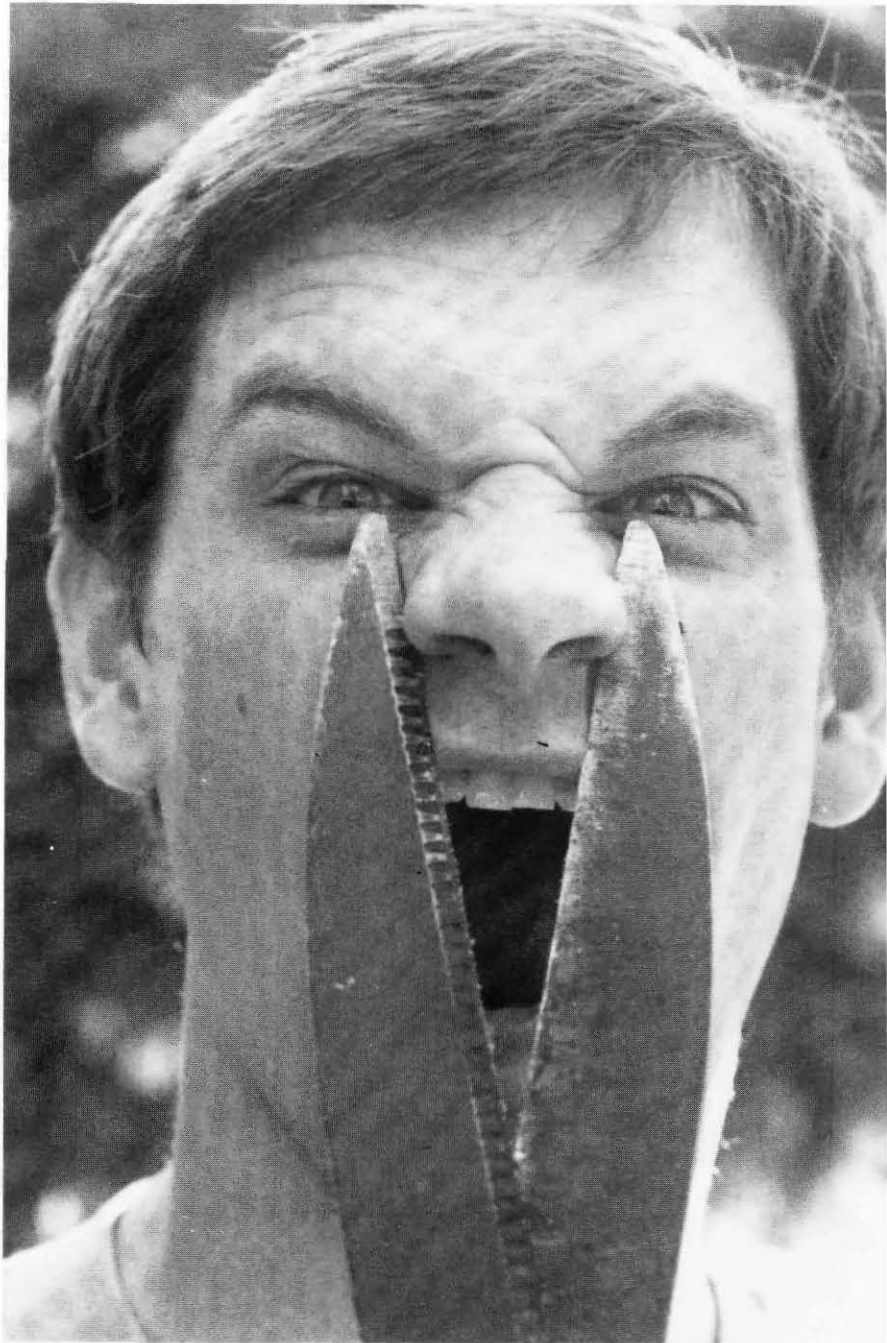

# It Out

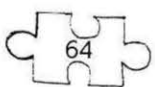



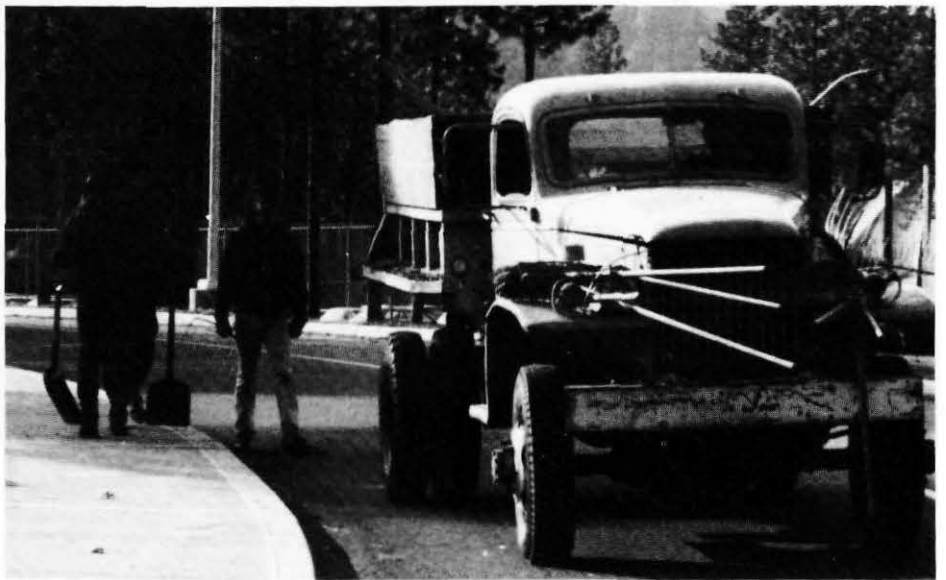
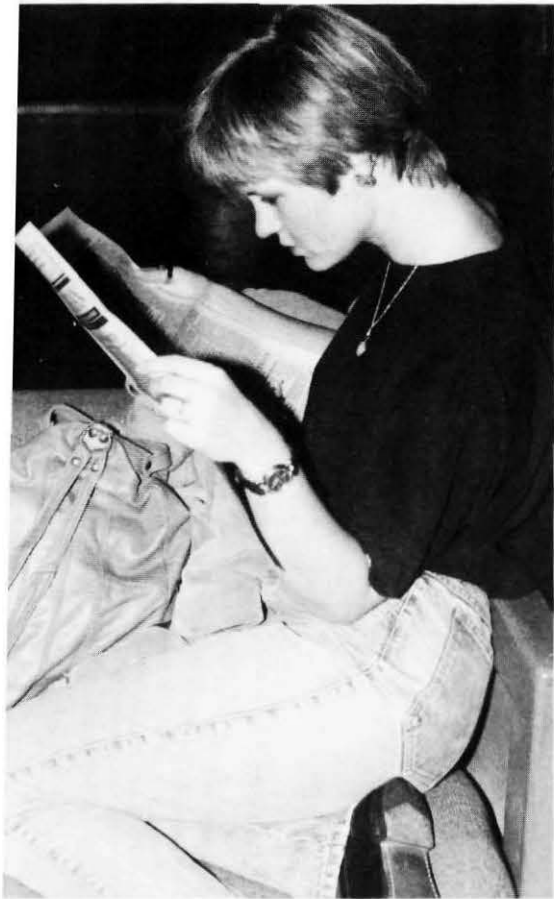

# ASWC Leaders

ASWC Executive officers: Mason Marsh, Executive Vice-President; Trent House, President; and Susie Chang, Financial Vice-President.

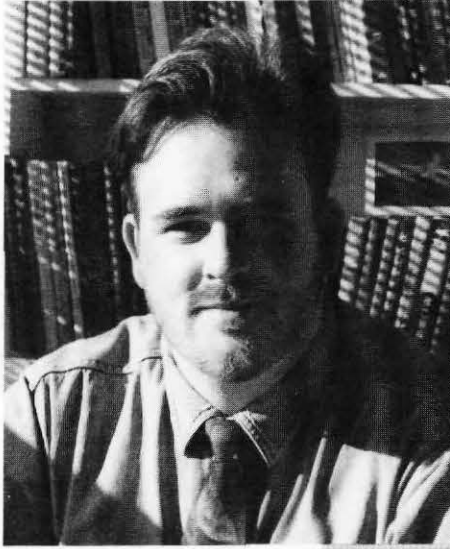

ASWC Assembly; (The House of House) Left to Right: Lane Stratton, Gail Peebles, Bonnie Gleason, Dayna Coleman, Brett Lindstrom, Susie Chang, Willie Lee, Mason Marsh, Kym Carnahan, Mark Theilman, Lisa Harrel, Matt Freeman, Chris Porter, Maria Bumpus, Kim Thompson, Allison Brumback, Heidi Becker, Pat Greeley, Julie Johnson, and Trent House (front center).

ampus Activities Coordinator, Angle Fowler



Cultural and Special Events Coordinator, Devon Singh



Spirit Coordinator, Chris J.W. Oswald



Outdoor Recreation Coordinator, Keith Knowles



Serve Coordinator, Chris Murphy



Coordinator of Fund Raising and Centennial Campaign, Pax Haslem.

GRIN AND BEAR IT: Darce Kummer crams for an ensuing test in the snack bar.



STUDY HARD: While making the important points Sheldon Mak-anue enjoys the snack bar atmosphere.

HUB Managers - Courtney McDermid, Keith Knowles, Dolly Cooke, Suzy Wa Linda Yochum

Bookstore · Nancy Loomis, Sacha Davis, Dilubch Samil, Fay Watson



BARGAIN HUNTING: P.J. Pedroni browses through the bookstore.

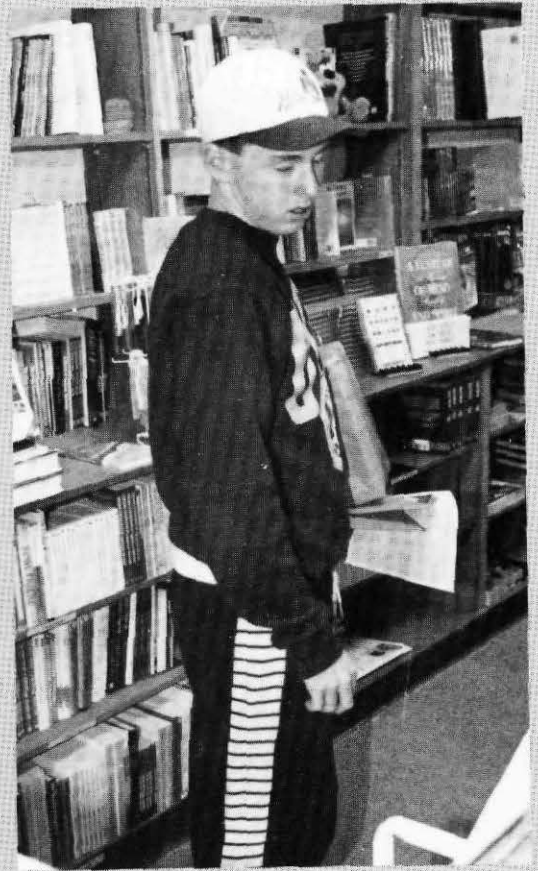

ASWC Administration Secretary/Bookkeeper · Linda Yochum

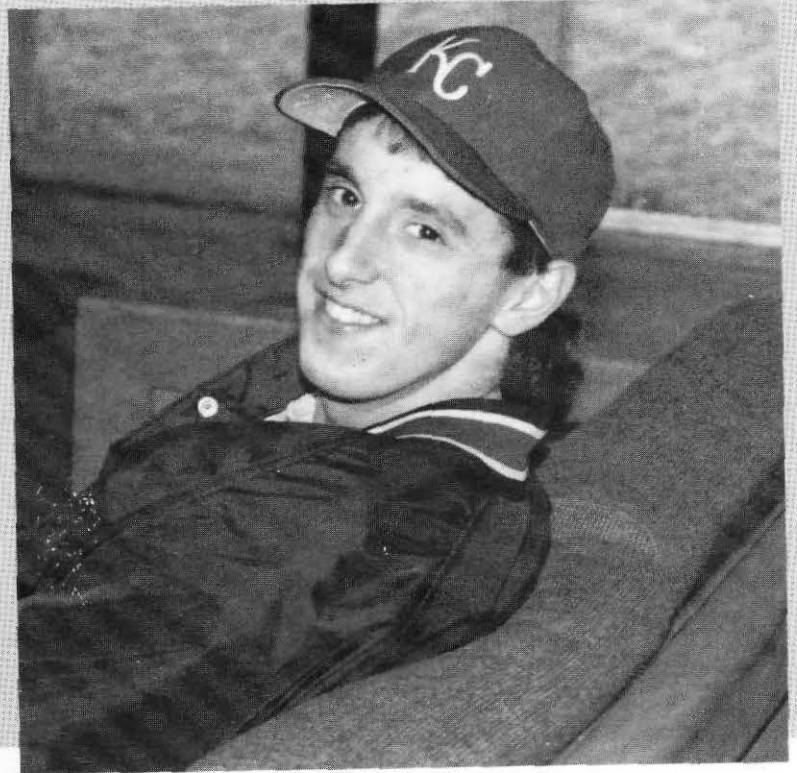

HANGIN' OUT: Dave Thornhill takes a break between classes in the HUB.

# Student Media



Natsihi: Front row: Michelle Medley, Holly Grimm, Susie Cotton, Hilary Hoffman, Elouise Nelson, Cathy Dapples, Dana Rogers  
row 2: Tracey Rettkowski, Sony Jukam, Amy Tuininga, Sarah Price  
row 3: Mat Taylor, Brian Scott, Jimmie Post, Stephanie Tutt, Jean Elliot, Kristen Nichelson

HOME KEYS: Stephanie Tutt edits a story for an October issue of the Whitworthian.





Whitworthian: Front row: Christa Vasquez, Shannon Graff, Joe Hartley.  
 row 2: Amy Tuininga, Lisa Harrel, Jeri Giaccetti, Chris McCullough.  
 row 3: Mason Marsh, Bruce Ulrich, Krissy Shultz, Stephanie Tutt, Jeff Carlson, Dave Fogelstrom, Jean Elliot.



WRS: Front row: Alan Snodgrass, Bob Wilke, Steve Bergman, Dana Perreard, Brett Lindstrom, Kalani Fronda, Gabe Taylor, Bruce Ulrich.  
 row 2: Jason Andrew, Lauren Glass, Aaron Ernst, Matt Fox, Chris Hamming, Jason Wright, Mike Strudens, Misty Davis, Mitch Osako.  
 row 3: Eric Knutson, Greg Neumeyer, Craig Wilson, Bill Weguzyn, Casey Van Damme, Sara Snelling, Laura Rush, Crystal King, Justin Fuller, Johanna Richard, Beaux Barton, Ron Hatch, Christian Dirvjahad.

# Dorm

## Stewart

Carla Houston, Daniel Hoffman, Robert Barr, Tara Brekke, Wendy Odegard, Brett Lindstrom, Shelly Griffiths, Jeff Shriver.



## Baldwin Jenkins

Joy Young, Morggan O'Neill, Keisha Allen, Matt Snow, Lance Mead, Kim Ruthardt, Sacha Davis, Kelishea Chatman, Brian Neale, Scot Becker, Amy Evans.





# Leadership



## Warrens

Allison Brumback, Bonnie Gleason, Kathalene Scott, Kari Henderson, Dion Jantz, Alicia Beale, Melanie Allerdings, Terry Garcia, Heidi Schmidt, Shaunie Beaty, Heidi Boomer, Matt VanSickle, Kelly Ravlin, Bruce MacInnis, Amy Wood.



## Arend

Angela Grinnel, Shelly Griffiths, Kerry Erford, Michael Dyer, Malia Akutagawa, Cami Krantz, Greg Ludan, Shannon Christenot, John Jenkins, Kim Thompson, Allison Uffelman, Lane Stratton, Lisa Harrell, Tara Taylor.



## McMillan Ballard

Stacy Kramarz, Sarah Graham, Kristine Sonneland, Denise Litchfield, Andy Davies, Julie Fairman, Sujay Sahni, Kalani Fronda, C.J. Williams, Gordon Toyama, Chris Ward.

# Administrators

Trustees 1991-1992

William Ailes  
 Charles Boppell  
 John Buyers  
 Phyllis Campbell  
 Richard Cole  
 Katherine Coleman  
 Gerrit Cormany  
 Wanda Cowles  
 William Creevey  
 William Curry  
 Katherine Damiano  
 Mary Dewey  
 Philip Eaton  
 William Fix  
 William Frazier  
 Samuel Gulley  
 Jack Hatch  
 Marvin Heaps  
 Ronald Leighton  
 Harry MacDonald  
 Bruce McCullough  
 Dorothy Mc Larren  
 James Mead  
 Leonard Myhre  
 Susan Nipp  
 Franklin Ott  
 William Pannell  
 Victor Pentz  
 David Peterson  
 Morris Plotkin  
 Martin Polhemus  
 John Pouk  
 David Robble  
 Werner Rosenquist  
 John Scotford  
 Curtis Shoemaker  
 Richard Stacey  
 Kim Storm  
 Arthur Symons  
 Ingwer Thomsen  
 Carol Wendle  
 Davis Weyerhaeuser

President Art DeJong



Acting Vice President for Academic Affairs and Dean of the Faculty Tammy Reid



Dean of Admissions Fred Psursich



Vice President of Business Affairs Tom Johnson

The new trustees: James Mead, Bill Pannel, John Pouk, Kay Damiano, Richard Cole, Sam Gulley

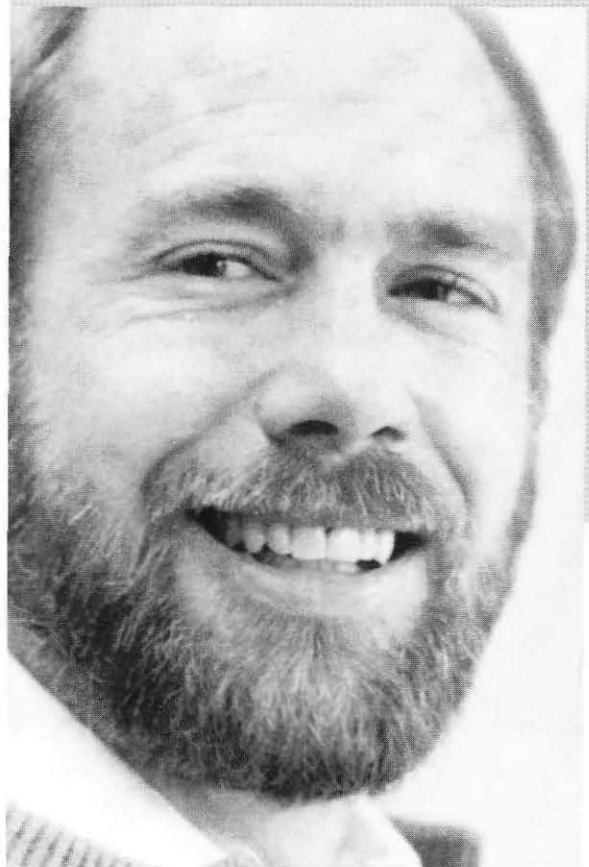

Associate Dean of Students Dick Mandeville



Interim Associate Dean for Student Affairs Kathy Storm

# McEachran

Front Row Carrie Carroll, Robin Kokot, Verna Mayo, Mariannae Hansen, Jan Van Thillo. Second Row Lynn Kibler, Lois Tipple, Loretta Loering, Shirley Lewellen, Bev Stanford, Cori Reeves, Gail Wolf, Ken Moyer. Third Row Melissa Francis, Fred Pfursich, Darcea Hopf, Ramona Kinnaman, Melanie Bell, Kathy Harper, JoAnna Scott, Kay Lewis, Kate Harris



# McKay

Front Row Paula Mathias, Pam Westenskow, June Hansen. Back Row Jim Ferguson, Charles Wait, Mike Kirkland, Barbara Miller, Michele Moran. Not Pictured John Sowers



# Lindaman Center

Dale Soden, Joanne Friedenstein, Cheryle Welsh, Leslie Doty, Terry Mitchell, Krissy Schultz, Amal Tanas, Elsa Distelhorst, Julie Thompson



# Whitworth Foundation

Wyn Hill, Sandra Pendleton, Laurie Beadle, Sandy Calbreath, Alumni Relations: Ann Kennaly, Paul Viren



# Student Life

Front Row Doug Dye, Middle Row Bruce MacInnis, Dick Mandeville, Kathy Storm. Back Row Diane Thomas, Kathy Davis, Bev Strate, Jane Neilson, Gordon Jacobsen, Karen Habbestad, Amy Evans



Leadership



# Post Office

Staci Abrams, Heather Gift, Diana Zimmerman



# Library

Bob Lacerte, Joan Sparre, Jeanette Langston, Gail Fielding, Debbie Kaufman, Hans Bynagle, Mary Ann Barrong



# Physical Plant

Max Vandiver, Ed Eccles, Howard Zehn, Ken Enburg, Louise Seely, Bill Clark, Pat Bailey, Janet Wright, Billie Gardner, Bob Barbley, Mel Waddell, Don Grandfield, Gordon Goins, John Bloune, Dave Wright.



## Snack Bar

Barbara Nath, Charlotte Ochoa



## Health Center

Susan Minarik, Jan Bynagle, June Chance

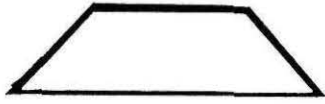

# Faculty



Nola Allen · History/Political Studies  
Deane Arganbright · Math/Computer Science  
Forrest Baird · Philosophy

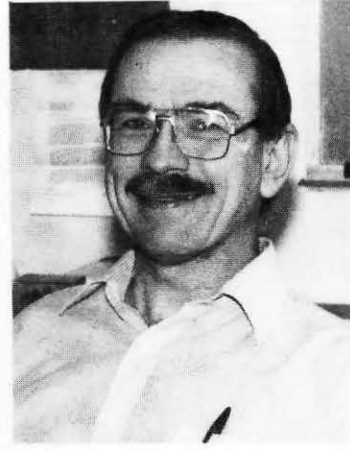

"Shorty" Bennett · Athletics  
Vic Bobb · English  
Bob Bocksch · Chemistry

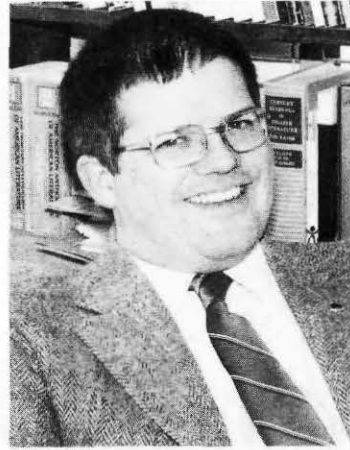

Don Calbreath · Chemistry  
Pierrette Christianne · Modern Languages  
Bob Clark · Sociology

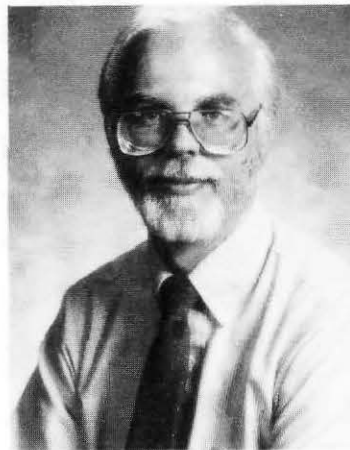





Ross Cutter · PE/Athletics  
Virgil Dedas · Library  
Randi Ellefson · Music

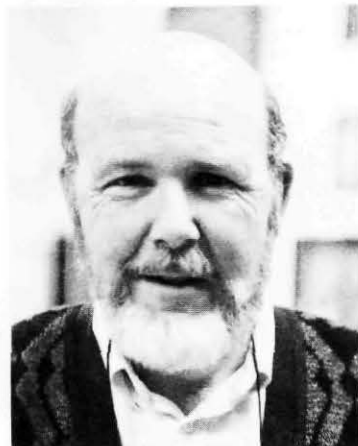

Marty Erb · English  
Dick Evans · Music  
Howard Gage · Math/Computer Science

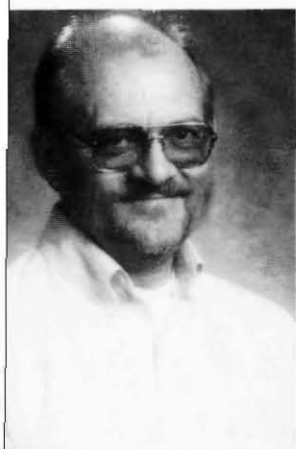

David Hicks · Biology  
Rick Hornor · Theatre Arts  
Rich Hungate · Business/Economics



Jim Hunt · History/Political Studies  
Linda Hunt · English  
Mike Ingram · Communications

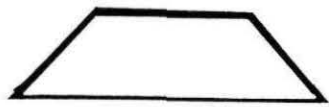

# Faculty



Gordon Jackson · Communications  
Dan Keberle · Music  
Lois Keiffaber · Physics



Jay Kendall · Business/Economics  
Bob LaCerte · Library  
Don Liebert · Sociology

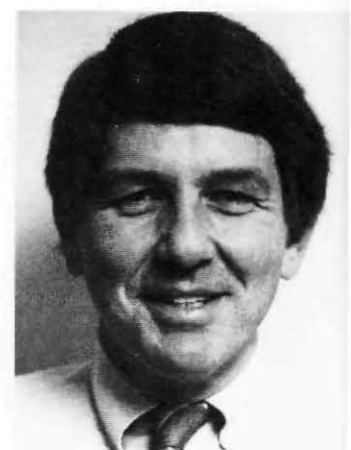

HAIL WHITWORTH: Dale Soden waves to his adoring fans at the start of the chariot races during Homecoming.



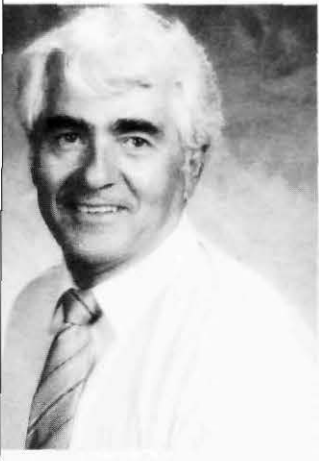

Charles McKinney · Business/Economics  
Steve Meyer · Philosophy  
Randy Michaelis · Computer Education

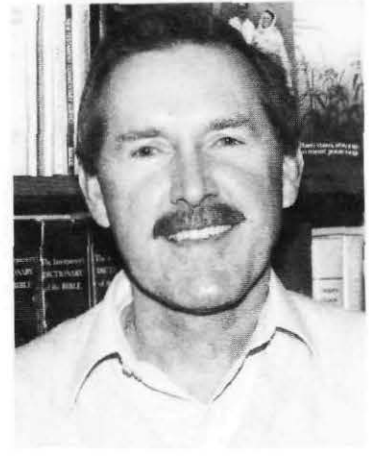
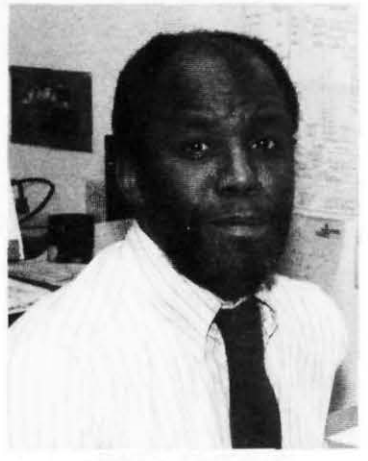

Arlin Migliazzo · History/Political Studies  
Ed Miller · Modern Languages  
Roger Mohrlang · Religion



Martha Nelson · Math/Computer Science  
Leonard Oakland · English  
Ed Olson · Geology



Ron Pyle · Communications  
Russ Richardson · Athletics  
Shirley Richner · Education

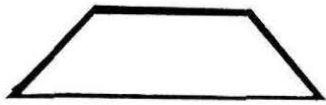

# Faculty

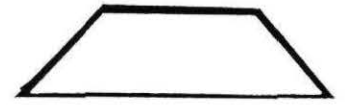

Dan Sanford · History/Political Studies  
Jim Schaffer · Education  
Rich Schatz · Economics



Jerry Sittser · Religion  
Corliss Slack · History/Political Studies  
Dale Soden · Continuing Studies



PUNCHING KEYS: In her quest for knowledge  
Joan Spanne accesses one of the helpful com-  
puters in the library.





Joan Spanne · Library  
Dennis Sterner · Education  
Howard Stein · Biology



Pat Stein · Theatre Arts  
Doug Sugano · English  
Raja Tanas · Sociology

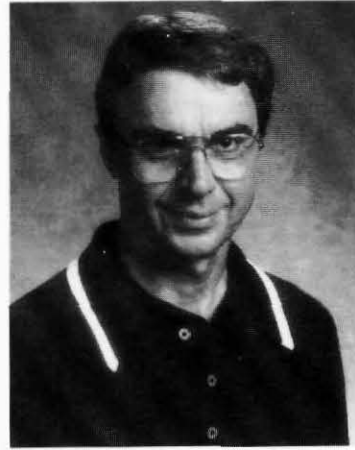

Tom Tavener · Music  
Jim Waller · Psychology  
George Weber · Business/Economics

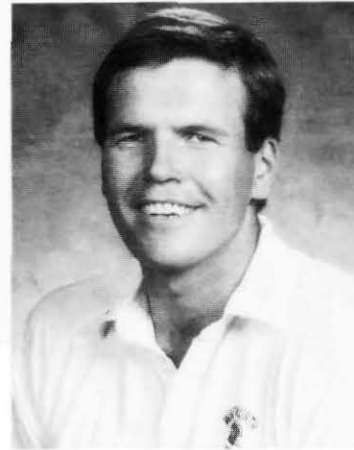

Gordon Wilson · Art  
Sam Wiseman · Athletics  
Janet Yoder · English Language

# A Winning



# Combination

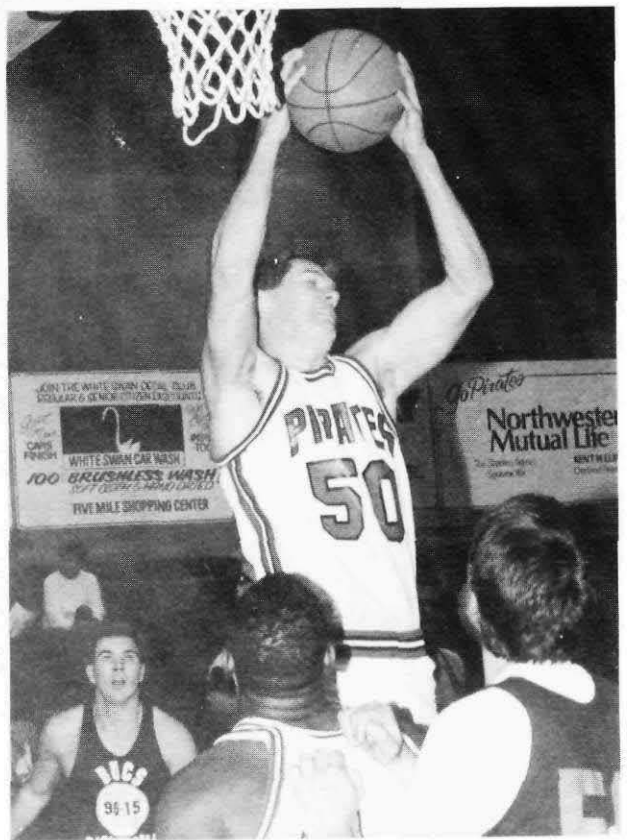
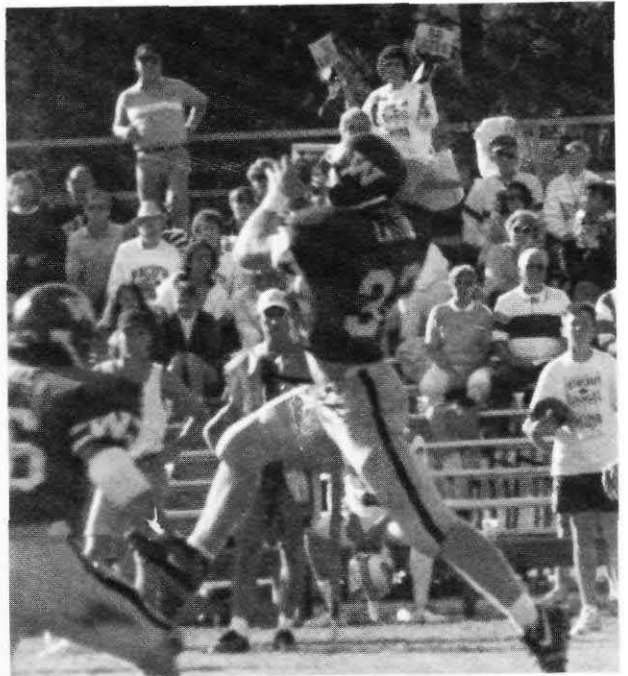
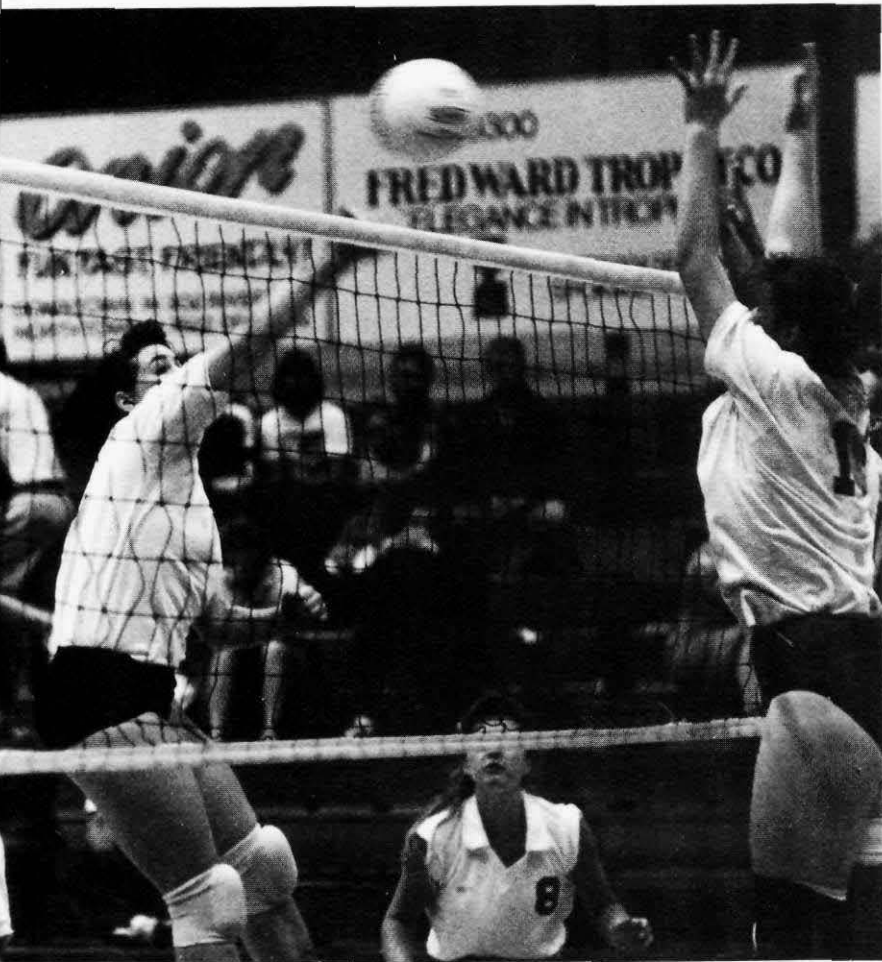

# ●Football●

Stacked with young players and raw talent, the Bucs matured throughout the season and laid the foundation for the future. The Whitworth football team finished the season on a positive note by beating Western Oregon 26-8. They ended with a 3-6 overall record, and 2-4 in the Mount Rainer League. Plagued by early injuries, the offense struggled but gained experience as the young players rose to fill the shoes of their predecessors. The veteran pirate defense, consisting of six senior starters, finished first in the Mount Rainer League in pass defense to round out the 1991 season. The Bucs graduate thirteen seniors - ten on defense and three on offense. Though their record didn't reflect the progress of the team, the Bucs grew as a team and gained experience to build on for the future.

20	Eastern Oregon St. Coll.	63
21	Williamette University	34
7	Pacific Luth Univ.	38
34	Pacific Univ.	18
24	Simon Fraser Univ.	17
8	Univ. of Puget Sound	20
0	Central Wash. Univ.	38
3	Western Wash. Univ.	17
26	Western Oregon St. Coll.	8

"Winning is not everything in football. You can learn a lot of things about the character of yourself and your teammates even when you do lose."

-Andi Hopoi

"I think our team accomplished some good things this year and had a lot of fun in the process."

-Eric Nasburg

"I don't think our record shows what this team really accomplished this year, there are some things more important than wins and losses and that's the fellowship among ourselves."

-Matt Diedrick

"3-6: not bad, but a lot of room for improvement."

-Aaron Pacheco

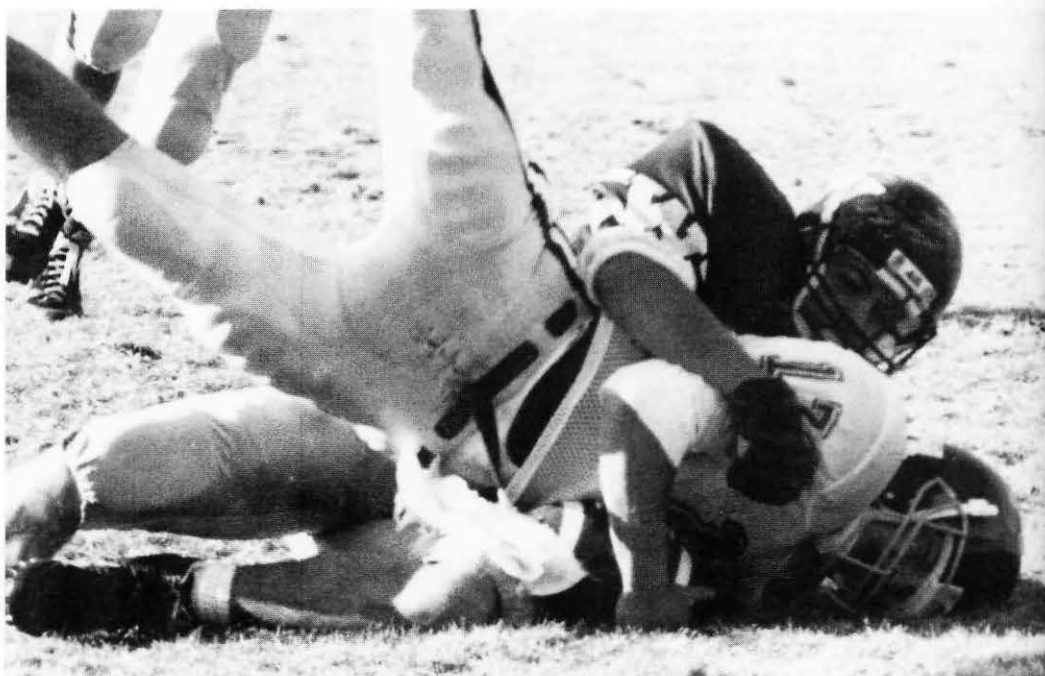

HELLO PINE BOWL: Jeff Johnson gives the Central Washington quarterback a close up view of the Pirates' field.

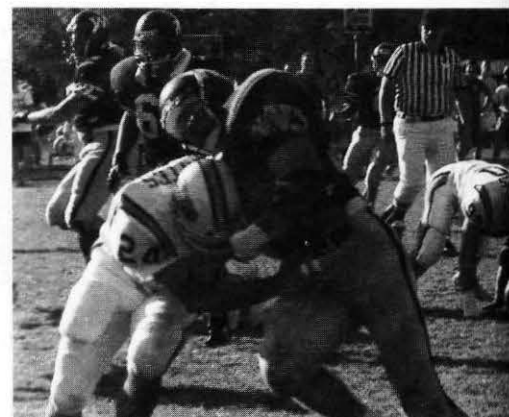

ONE ON ONE: Blake Tucker takes on a PLU defensive back.



THANKS FOR ALL THAT I HAVE RECEIVED: Mike Hofheins kneels after making a touchdown.



BACK OFF: Danny Figueira eludes a would be tackler from Central Washington University.

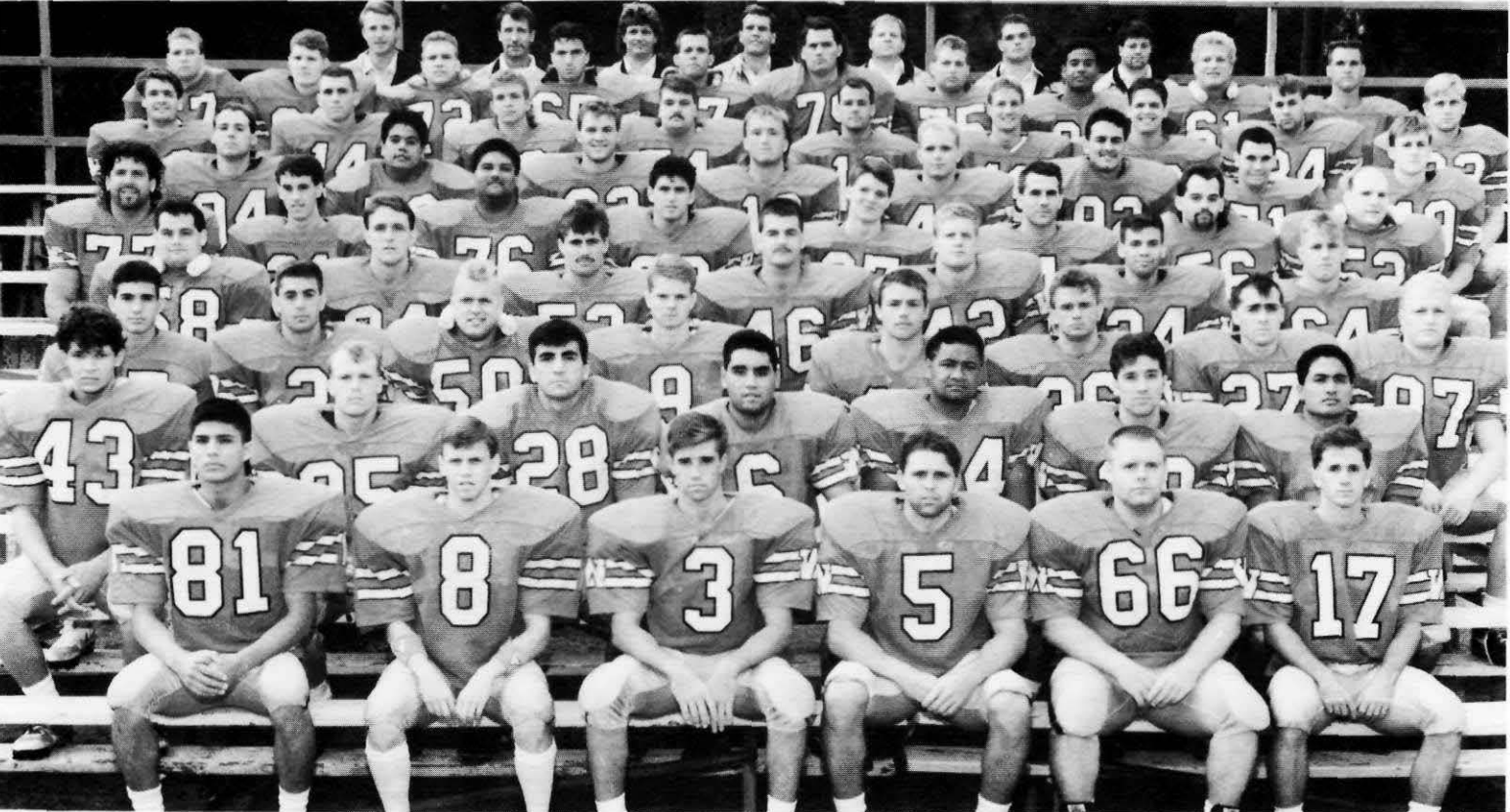

Lance Abendroth, Dave Adamson, Brian Agner, Philip Ashe, Loren Ayresman, Ara Balkian, Jenot Bartron, Chris Bennett, Adam Brooks, Brent Busby, Frank Castaneda, Greg Clardy, Andy Davies, Matt Diedrick, Jeff Edmondson, Derek Edwards, Russ Ekins, Danny Figueira, Chris Franklin, Joe Green, Shane Hagel, Jon Hall, Chad Hamasaki, John Harris, Steve Houg, Mike Henze, Mike Hofheins, Andy Hopoi, Paul Johns, Jeff Johnson, John Johnston, John Karuza, Tim Kiefer, Zane Klym, Brad Lambson, Peter Lamka, Tony Layton, Scott Lopez, Ed Mael, Scott McEachern, Wade McIntire, Eric Nasgurg, Arthur Normand, Don O'Neal, Mitchell Osako, Mark Oty, Aaron Pacheco, Abe Ramirez, Ron Schafer, Casey Silverthorn, Dave Snyder, Craig Stone, David Taylor, David Thornhill, Jason Tobeck, Blake Tucker, Mark Vandine, Scott Williamson, Tom Jr. Wolsborn

# ● Women's Soccer ●

This year was the Women's Soccer team's third year as a varsity sport here at Whitworth and also marked the first trip to the District Play-offs for the team. The women, coached by Einar Thorarinsson and former Whitworth Men's Soccer team member Scott Downes, recored a 10-7-1 record to improve over the past two years. Their play and improved record allowed the team to participate in Districts at Pacific Lutheran University.

This year the team had "a lot more talent, since last year was a learning year, and this year we had a lot of returning people and the coaching situation was much better with Scott Downes and Einar was with us more," said sophomore Lisa Hobbs. Also, the team was much more aggressive than last year's team in which not many team members went for the ball. "Going for the ball everyone converged as a team instead of one person leading the attack," said Hobbs of this year's team.

So, in comparison with last year's team this year's is more thoroughly coached and more aggressive. Another improvement of the team was on the point of defense. Senior Jenni Buchanan said, "The whole team plays defense, we used to not do that. We are now more defensively orientated than last year." Also, most of this year's recruits and new players played defense.

With improvements as a team and in coaching, and new defensive strategies the women participated in the District Tournament. Though the women lost 2-0, their improvements proved that they are able to compete with the tougher teams and hold their ground.

Whitworth	Opponent
3	Whitman College
1	Community Colleges of Spokane
	Evergreen State Tournament
3	Central Washington University
0	Pacific Lutheran University
5	Gonzaga University
5	Seattle University
1	Washington State University
2	Pacific University
0	Willamette University
Won	Portland State University
2	Linfield College
Won	Lewis and Clark College
7	Gonzaga University
3	Evergreen State College
0	University of Puget Sound
0	Western Washington University
	Forfeit
	0
	Forfeit
	0
	1
	5
	2



BLOCK IT: Lisa Hobbs tries to keep the ball on the opposing team's side.





FULL SPEED AHEAD: Kelly Schoenfield moves the ball up the field.



STOP THAT BALL: Defender Jenni Buchanan attempts to clear the ball away from the goal as goalie Laura Rush watches closely.

KEEP AWAY: Lisa Hobbs attempts to clear the ball.



# ● Men's Soccer ●

HEY, I'M SURROUNDED: Driving his way through defenders the Pirates' player moves down the field.

The Men's Soccer season began with high hopes of winning districts. They had gathered a *mid-field* which had been a hole in their game the previous year. As the team adjusted to a new style that involved more control of the game and less total offense and total defense, the season got under way.

The season began with the seniors looking to repeat the record of the previous year. Then the plague began. According to Coach Einar Thorarinsson the team suffered an unusually high number of injuries, *some quite serious*.

"Things were just falling into place," said senior Dave Chattergy. "we thought we were filling the holes. Then we lost our one returning defense player and the backfield started *getting holes*, too."

The team lost two forwards and part of their backfield to injuries and at one time had half of their starters out on injuries. After losing two games in the first half of the season, the season took on more of an attitude of a "building year."

The team will lose four senior players to graduation this year including Chattergy, Kevin Moon, Dean Miyama and Jeff Robbins. In building the team up for future seasons, Thorarinsson sees a great deal of potential in the sophomore players.

The season's highlight was a once in a lifetime shot by Shawn Clegg against Wilamette which won that game 1-0. Although they finished the season 9-9-1 Thorarinsson sees a good team building with Most Valuable Player sophomore Jason Waymire and improved sophomore John Nagel and freshman Sean Hendrickson.



SETTING THE PACE: Brian Frey dribbles away from his opponent.



AIRBORNE: Pirates go up for the block.



GROUNDING: Trying to block leaves Pirate sliding to a stop.



GOOD: The Pirates score and one celebrates.

# Cross Country

This past cross country season was similar to the one for the fall of 1989. The teams consisted of many freshmen. For the women's team these new faces competed with three sophomores and two upperclassmen and did very well for another young women's team which last year placed 19th in the nation at Nationals in Kenosha, Wisconsin. As for the men, the freshmen competed with two returning juniors and one junior transfer, thus making a very young team, which did well. So for both cross-countrys here at Whitworth, which in turn should create even better teams than 1989 men's team and the women's team of 1990.

Women's captain Melanie Kosin said, "overall this year's team was more enthusiastic than last year's team and the only reason they didn't make it to Nationals was because of the harder competition at this year's District race." The women's team finished 2nd at conference and just missed going to Nationals, but still sent Melanie Kosin for an eleventh place finish at Kenosha. "The team this year had a much stronger pack than last year's team," said Stephanie Schenk, returning sophomore. The pack consisted of three new freshmen, Cristy Carlson, Kim Huston, and Caryn Wilson.

The men's team, however, was laced with injuries to at least one of their top seven in every race this season, but still had a good, if not learning year this year. As commented by freshman Brent Corbaley, "This year's team had lots of potential it didn't realize, but it was a good team of unique individuals and they were great to work with." The men's best finish this season was at Conference, where they place 3rd overall, but missed 2nd by two points.



AN UPHILL BATTLE: Up, up and to the finish go Christy Carlson with Amy Duryee hot on her heels with a 1/4 mile to go.



OFF AND RUNNING: Men and Women's cross country teams try to break away from the crowd.



SANDWICHED: Freshman Brent Corbaley takes the lead pack at Eastern Invite.



The 1991 Whitworth Cross-country team left to right  
Back Row: Jimmie Post, Mark Thielman, Steve Sund, Brent Corbaley, Tim Muindi, Mat Taylor, Dirk Duryee.  
Middle Row: Andrea Carlson, Amy Duryee, Jennifer Anderson, Kim Huston, Summer Hill, Caryn Wilson, Stephanie Schenk, Amber Young, Connie Englert, Coach Andy Sonneland.  
Front Row: Cristy Carlson, Melanie Kosin, and Kebra Kendall.

# ● Volleyball ●

This year's Whitworth women's volleyball team had a respectable season. Lisa MacDougall said, "This year's team was better than the record showed." The ladies won the conference meet and did respectable at the district meet. "We had a real special team. We got together very well, even though we had lots of different backgrounds," said Beth Knutson, "and worked well on the court, even though we didn't make it to Nationals, we did well."

How about next year? "With the right recruiting, we'll do great," said Lisa MacDougall. "The team was great, we did OK, and we are ready for next year," said Tara Frederickson.



Whitworth Women's Volleyball  
Back to Front  
Left to Right

Kristen Horner, Suzy Bennett, Julie Moison, Tracy Brooks, Kim MacDougall, Lisa Davis, Beth Knutson, Margaret Campbell, FRONT ROW-Lisa Steele, Tiffany Jenson, Wendy Harros, Joni Turner, Julie Zaglow, Samantha Graham, and Tara Frederickson.



AIR BROOKS: Tracie Brooks spikes it!





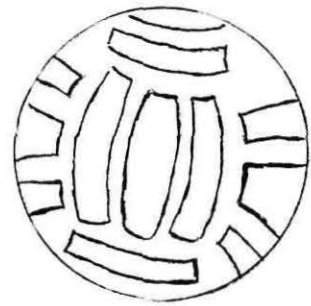

SERVICE WITH A SMILE: Lisa Davis hits a winner.

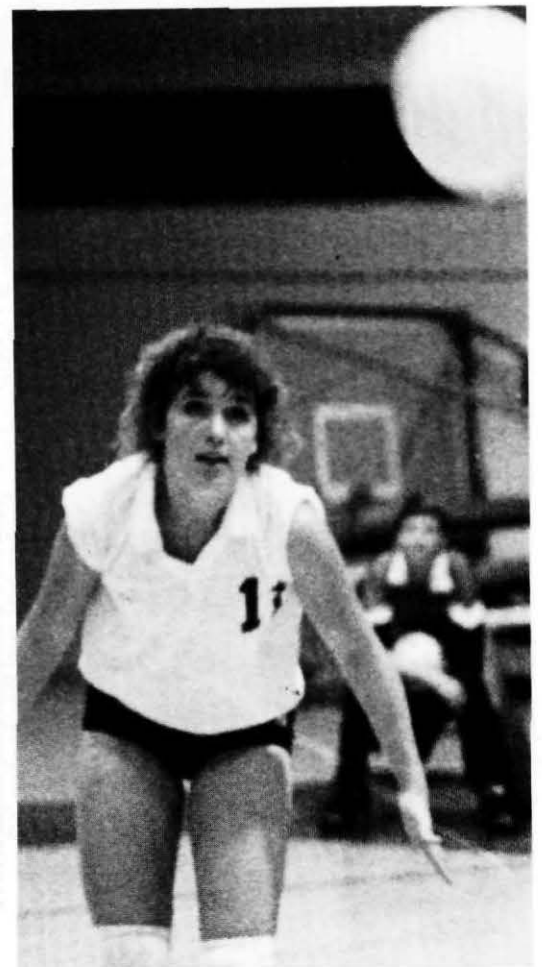

INCOMING! Julie Moisan moves into action.

BACK AT YA! Kim MacDougall blocks at the net.

# ● Women's Basketball ●

The 1991-92 Women's Basketball team had a great season. Their goals were set high, as they should've been with five returning seniors as veterans. In addition to the seniors the team consisted of a junior, two sophomores, and two freshmen. The small team was plagued with some injuries early in the season, but the team used these setbacks to pull together and become more united. The two new coaches, both of whom played basketball for the UW, brought some new ideas and added a little spice to the team. Overall, the Lady Pirates had a good season and came out on top with a 500 season.



TEAMWORK: The womens basketball team gets words of advice and encouragement from their coach.

"At first the team thought we were going to be the track team, but as the season progressed our hard work on and off the court paid off. We became a closer team because of all the battles we overcame to win the war...right Lisa"

-Molly McLaughlin

"Our teamwork and friendships go far beyond just the season. We support each other year round in every way, whether it's academics or other sports." Darci Kummer

"We haven't been very predictable, but that has made us a little more exciting to watch. Our season has been an eventful one, we all have a lot of fun when we're playing to our potential." -Kim McFadden

GET OUT OF THE WAY: Sophomore Annette Sweeny goes up for two against a very physical alumni player.

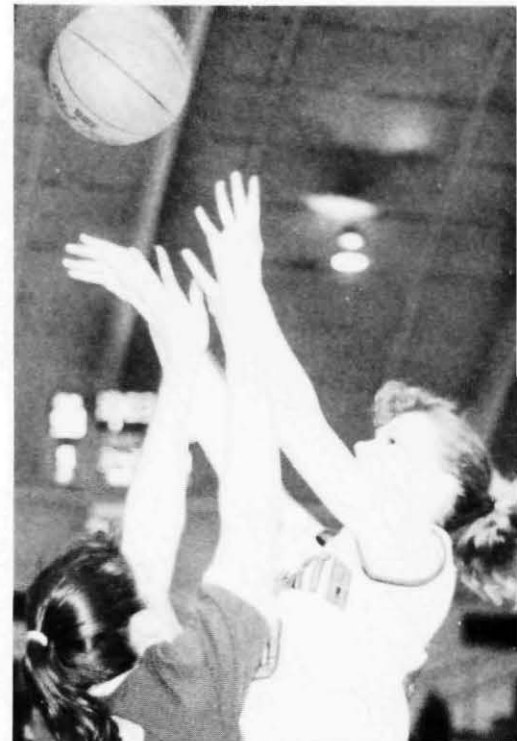

UP FOR THE SHOT: Tara Flugel shoots for two at the annual alumni game.

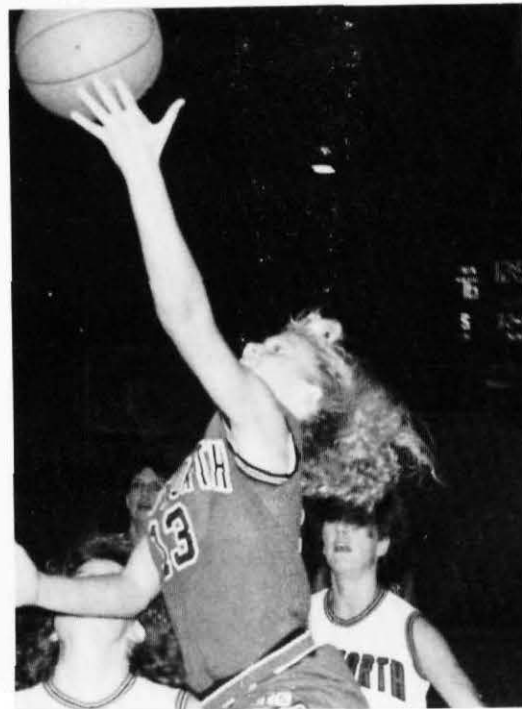
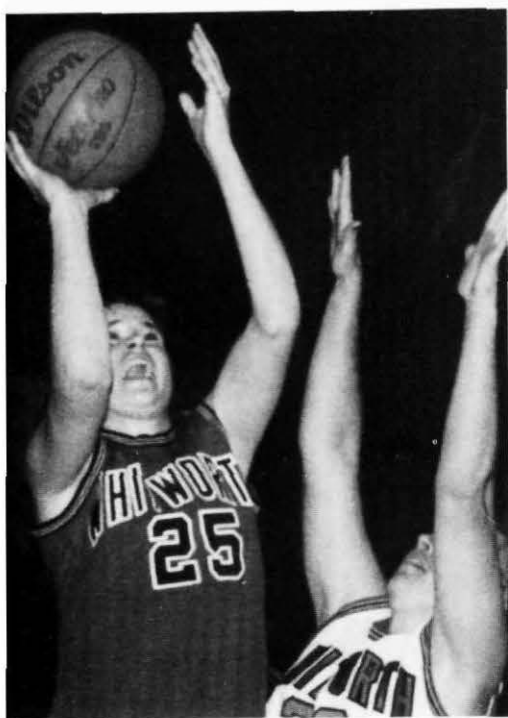
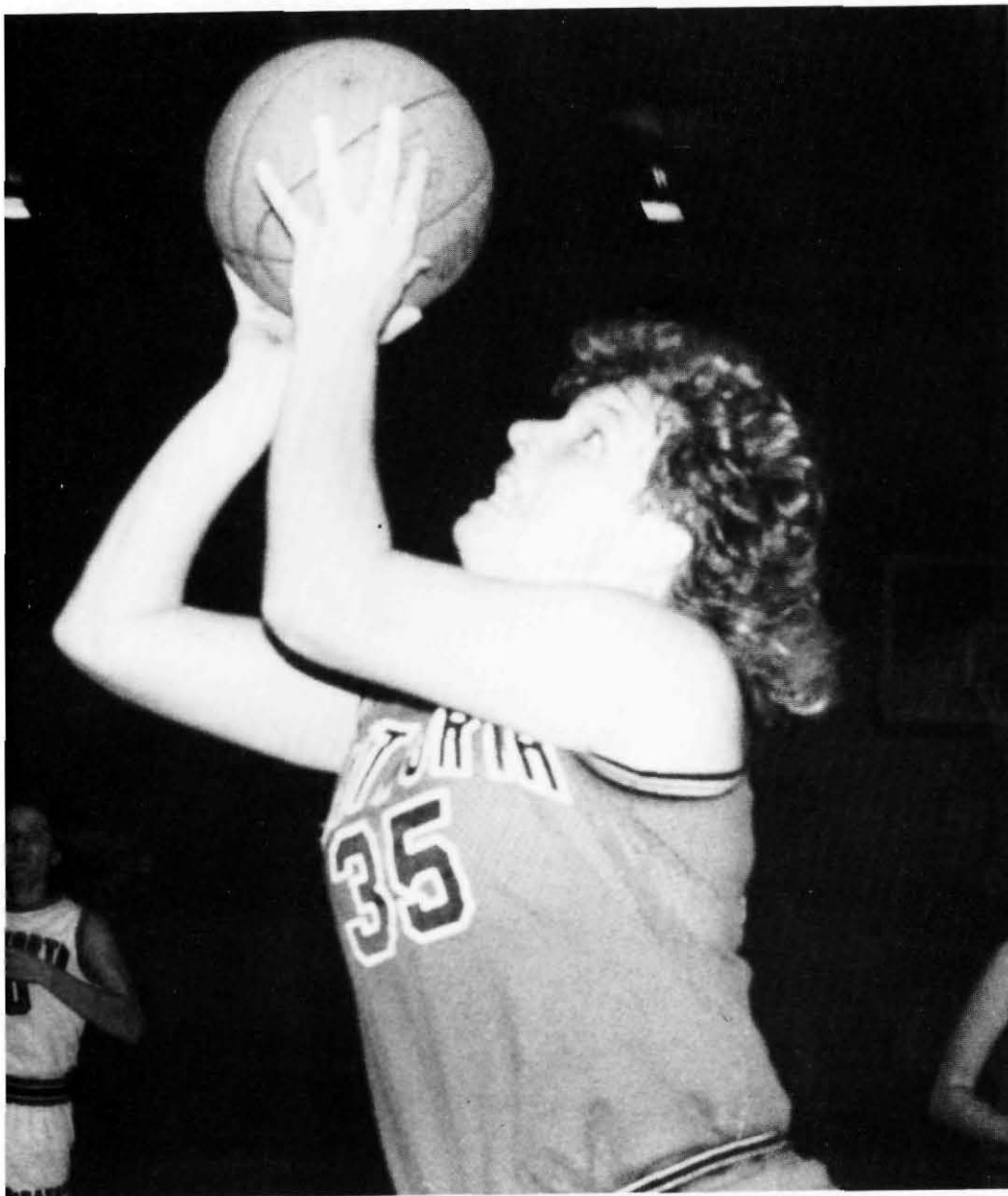

FROSH POWER: Amy, a freshman, tries to take a shot over the top of a defender.

LOOK AT THAT HEIGHT: Molly McLaughlin drives for a layup during the alumni game.

# Men's ● Basketball ●

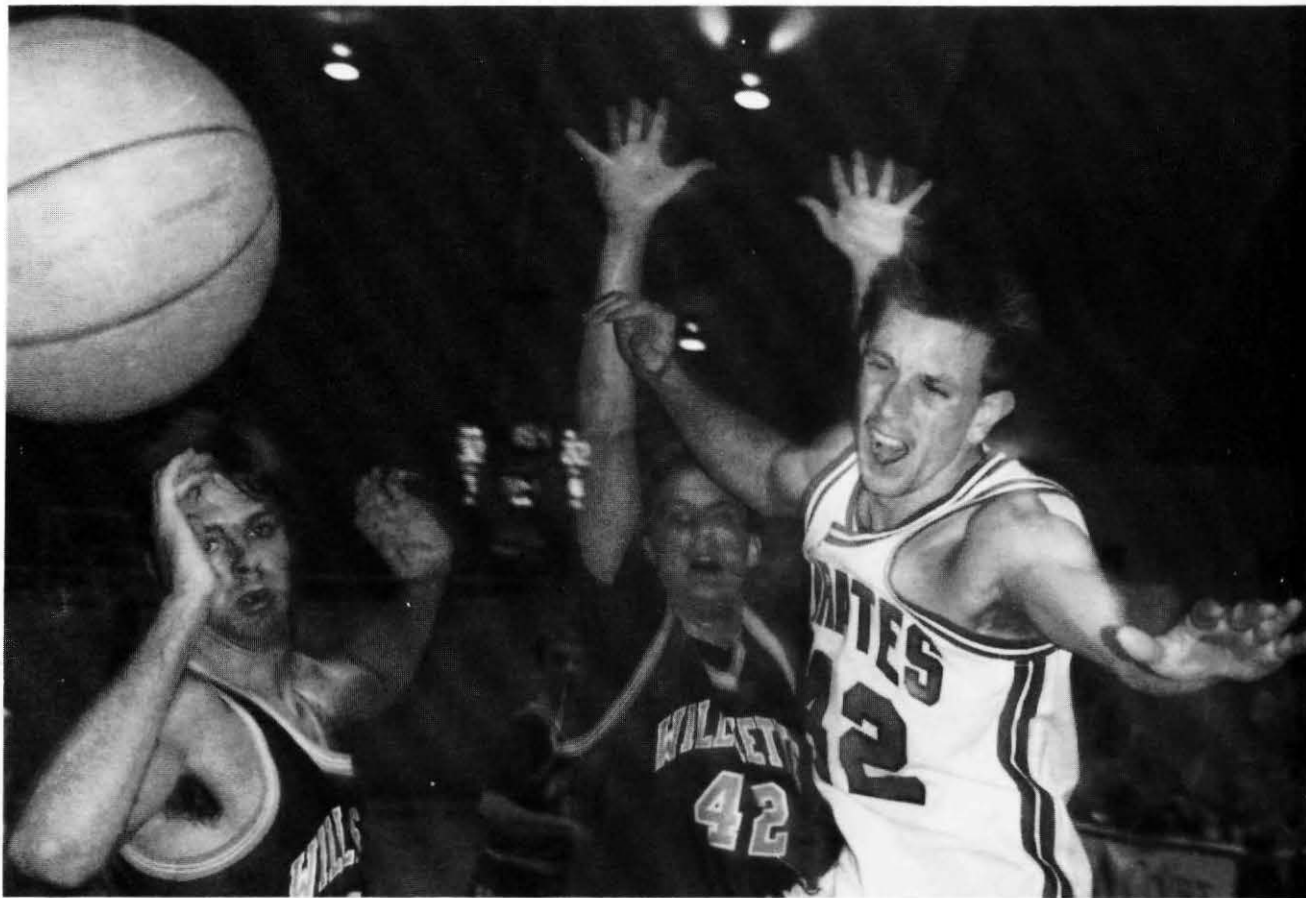

SNEAK ATTACK: Doug Loiler jumps in front of a Willamette player.

FLYING HIGH: Dan Smith stands out once again during the alumni game.

	OPPONENT	WHITWORTH
Alumni		-
Central Washington		91 76
Western Washington		70 57
Northwest College		83 98
Eastern Washington		97 79
"Golden Rule Shootout"		70 85
College of Idaho Tournament		79 81
Central Washington		65 59
Seattle Pacific		69 70
"Tom Byron Classic"		83 97
Westmont College Tournament		84 59
Pacific Lutheran		75 84
Northwest College		71 82
Willamette College		55 72
Linfield College		68 78
Western Washington		64 73
Lewis and Clark College		75 83
Pacific		57 61
Whitman College		69 77
Pacific Lutheran		65 84
Williamtte		85 66
Linfield College		84 89
Lewis and Clark State		61 79
Lewis and Clark College		
Pacific		
Lewis and Clark State		
Seattle		
Whitman College		





The 91-92 men's basketball team combined intensity, teamwork, and enthusiasm to earn their way to districts. The team was guided by exceptional leadership from four seniors. The bucs started the season slowly with a record of 3-6, but proceeded to come up with a 10 game winning streak against teams like Seattle Pacific and Willamette. In the end the team was rewarded for all its work and dedication with another winning season.



Dan Smith: "We started the season out 3-6 and we all knew by the end we would be two legit to quit."

Doug Lolier and Kevin Smith: "We knew the season would start off slow but once we were in the conference things started to look up."

Mark Wheeler: "We started out the season by making a commitment to play as a team and we have done exactly that. It pays off in the end."

PSYCHE YOU CAN'T HAVE IT: Mark Wheeler breaking away from an Eastern Washington player.

JUMP SHOT: Clyde Woullard going up for the shot, does he make it?

NICE FEET: Kevin Smith says while trying to get the ball away from an EWU opponent.



Back Row (LR): Assistant Coach Rodney Wecker, Jason Gillam, Clyde Woullard, John Graham, Kevin Smith, Doug Loiler, Dave Hollingsworth, Dan Smith, Jason Hull, Mark Middleton, Assistant Coach Arnold Brown Front Row (LR) Mark Wheeler, Jon Adams, Head Coach Warren Friedrichs, Ray Easterbrook, Chad Reeves

# ● Swimming ●

The 1991-92 season for the swim team was a good one. The team worked hard and it showed in their performances. The swim team is made up of a group of dedicated, hard-working individuals, who with the help of Tom Dodd, their coach, have striven to be the best they can be. Swimming is a year round sport which involves a commitment far beyond the call of duty. Just imagine trudging through a foot of snow in 10 below weather at five o'clock in the morning to swim for two hours. Sounds like fun? Well, at least they think



TOUGH COMPETITION: PJ Pedroni competing hard in the 200m breaststroke.

"Basically it's been a stupendous, colossal, outstanding season. We've proven ourselves against other teams even though we only have eight men compared to other teams with thirty or so." -Kris Coleman

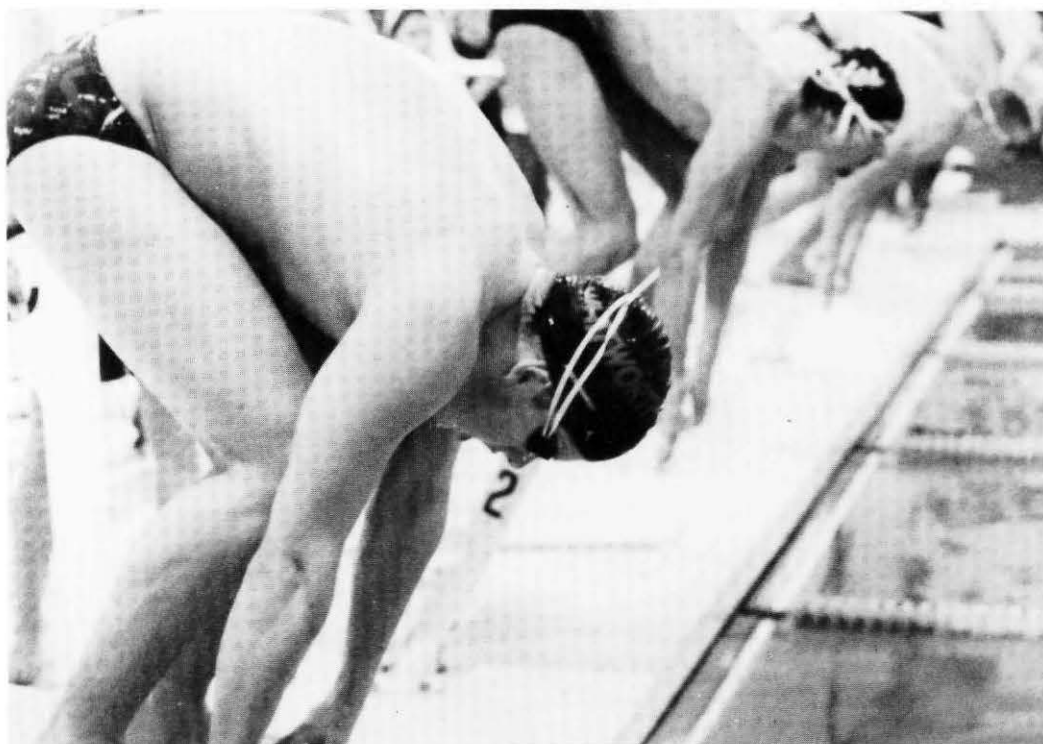

WAITING FOR THE GUN: Josh Armstrong prepares for the race ahead.

"Do you know that it is rumored that coyotes mate for life." -the men's team

INTENSITY ON THE BLOCKS: A Whitworth swimmer getting ready to race.



SPLASH DOWN: John Boxmeyer dives into his 50m freestyle that won him his first place finish.

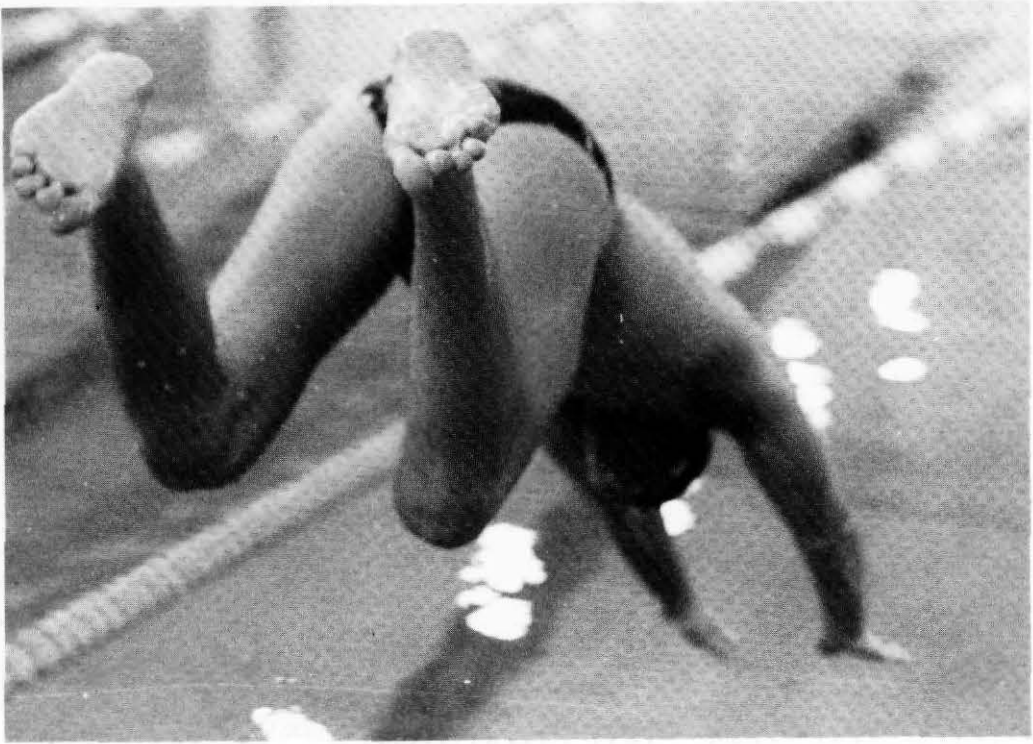

FLYING THROUGH THE WATER: Matt Snow shows off his form in the 100m butterfly.

# ● Cheerleaders ●



First Row; Roseanna Ramos, Jen Cox, Michelle Mooney, Julie Buffington, Gina Sorenson, Ketra Capili, Second Row: Barbie Silvery, Heather Tiger, Susan Olson, Mistry Norris, Sony Jukam

ME, ME: Hi, I am Julie and I am a Cheerleader, take my picture.







ARE MY NAILS DRY: A half time dance that the cheerleaders do to hanky panky.

ALWAYS WAITING: Once again the cheerleaders are waiting for the music to come on.



- Basketball Squad:  
 Julie Buffington  
 Michelle Mooney  
 Michelle Medley  
 Gina Sorenson  
 Andrea Brainerd  
 Michelle Conway  
 Roseanne Ramos  
 Ketra Capili  
 Mistry Norris



TAKE A GUESS: O.K. who is right Michelle, Mistry, or Andi?

# Fitting



# IN



# Clubs

Amnesty International

Asian-American Club

Black Student Union

Business Club

Circle K International

Cycling Club

En Cristo

Evangelicals for Social Action

Fellowship of Christian Athletes



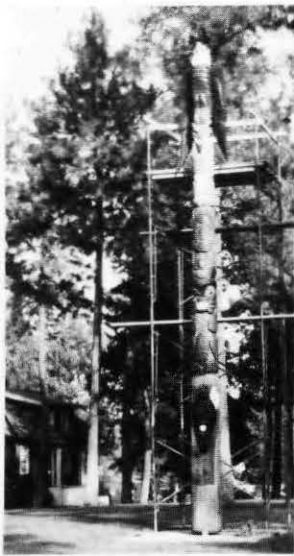

TOTEM: Donny Leinweber wonders who took his ladder out from under the scaffold.



HO, HO, HO!: Children from Hutton Settlement are introduced to Santa by Sarah Carter in a Christmas party put on by Circle K in Stewart Hall.

INSPECTOR #12: Terry Garcia carefully watches the carver of new totem pole.

DRESSED UP: Circle K Club members Sarah Carter and Kelly Iberg are ready for the awards dinner at district convention in title.

# CLUBS

Forensics

Habitat for Humanity

Hawaiian Club

International Club

Native-American Club

Psi-Chi

Ski Club

Sports Medicine Club

Volleyball Club

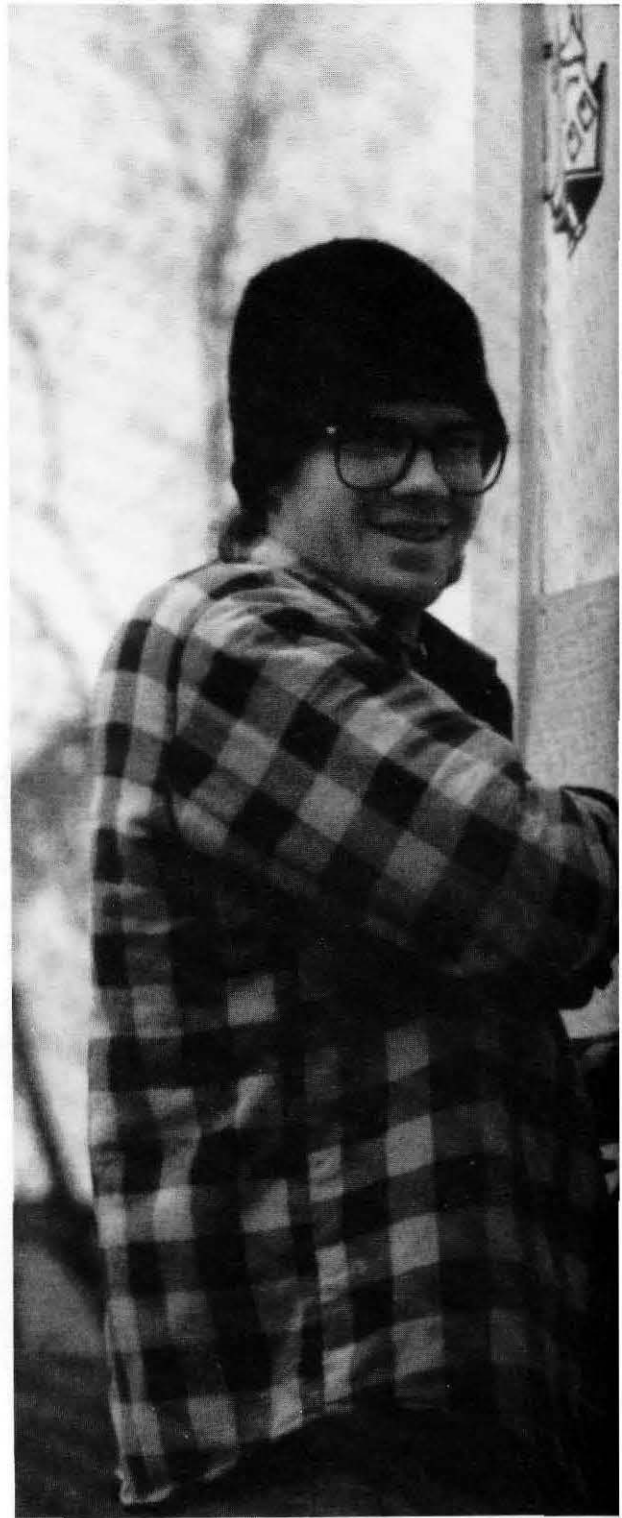



AN EVENING AT POPS: The Asian-American Club enjoys an evening at Doug Sugano's house.



WHO ME?: Habitat workers stop work to smile for the camera.

HAMMERTIME: "If I had a hammer, I'd hammer in the morning, I'd hammer in the evening, all over this land."

THEY HIT THE ROOF!: Matt, Jeffrey Lund, and Amber Jacqu work on repairing an old shingled roof.



# Keeping Active



Forensics Team: Front Row, Mike Ingram, Melissa McCabe, Sue Finkel, Molly Griffith, Matt Freeman, Audra, Kirk Stensurg. Back Row, Julie Underwood, Steve Bray, Heather Spooner, Ron Lussier, Eric Hurtt, Pat Greeley, Paul Spencer. Not Pictured, Kym Caranahan, Shella Brown.





**WARP SPEED:**  
Keith Knowles, a member of the cycling club leads the pack during a race.



**STAY INSIDE THE LINES:** Terry Garcia, *president of the Native American Clubs*, adds some final touches to the totem pole before it is erected in the area behind the Leavitt Dining Hall.

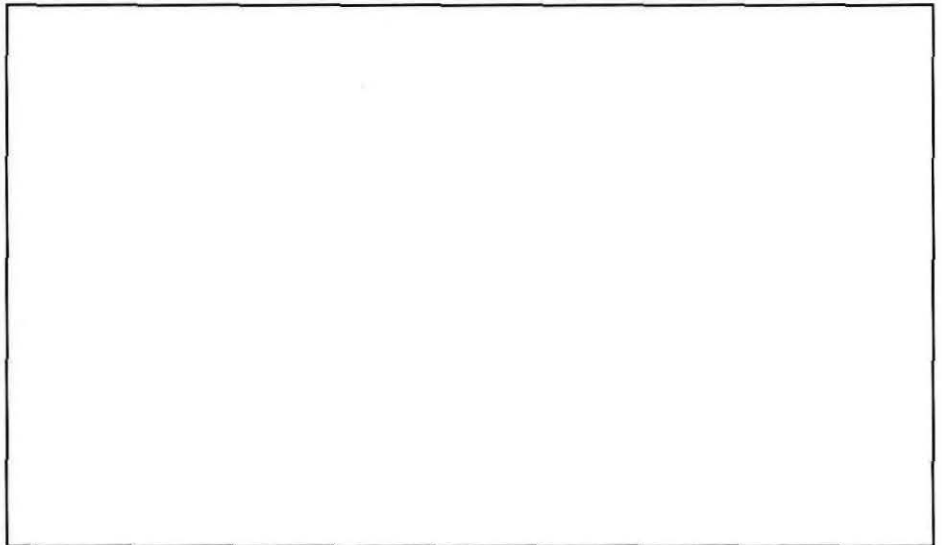
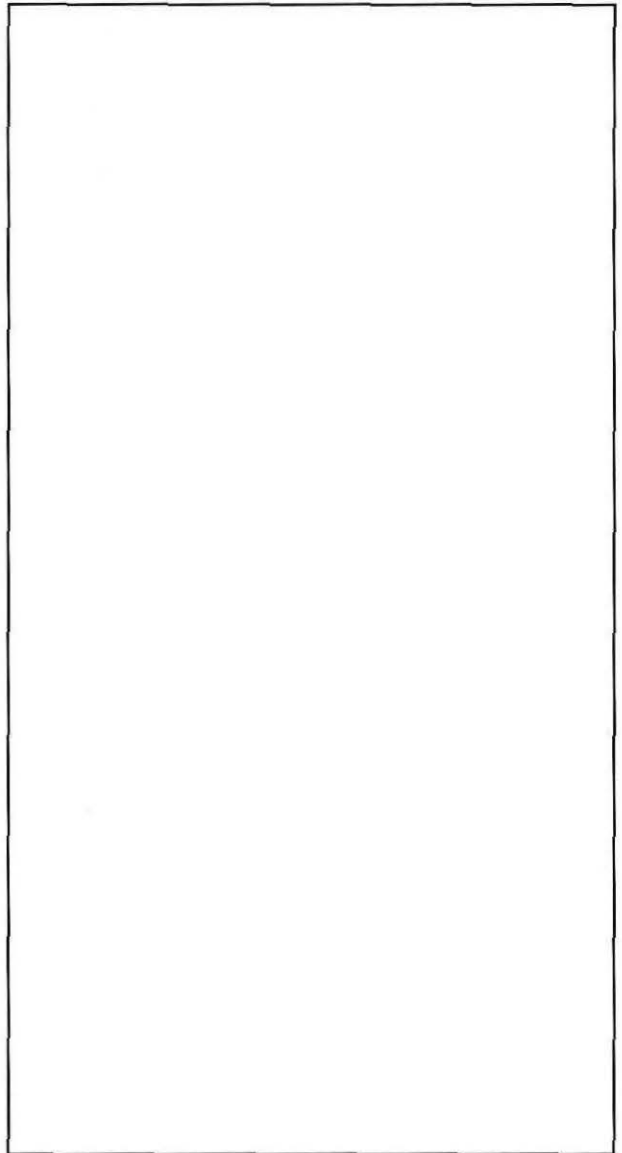

# An Endless



Sarah Graham, Amy Reid, and Sean Smith pose for a picture.



Molly Bessey and Beth Bloomquist prepare for a rehearsal.



Jocelyn Munding and Dana Sewall practice intently.

# Alleluia

Altos: Kim Carter, Susan Cotton, Katrina Ehrlich, Julie Fairman, Julie Fox, Monee Hamm, Angelika Wipp, Cindy Kohlman, Ellie Johnson, Kristina Johnson, Denise Litchfield, Julie Litchfield, Marleta Mathews, Joy Owen, Keri Scott, Jessica Simpson, Laura Smyrl, Katy Thompson, Karen Wharton, Anne-Marie Williams, Amy Wood, Elaine Woodberry

Sopranos: Molly Bessey, Beth Bloomquist, Ann Brueggemeir, Angie Fowler, Heidi Jean Goins, Sarah Graham, Stephanie Green, Bethany Grout, Wendy McEachran, Kim MacDougall, Amy Madsen, Heather Mahugh, Lisa Mattiello, Jocelyn Munding, Stefani Peterson, Amy Reid, Michelle Roth, Dana Sewall, Heather Spooner, Julie Thackston, Kim Thompson

Tenors: Timothy Black, Steve Bray, Scot Crandal, Lonny Edwards, Ryan Gossen, Jim Haase, Eric Hilden, Alan Jackson, Brandon Jelinek, Jonathan Lee, Jeffrey Lund, Seth McMullen, Chris Murphy, Steve Patras, Andrew Paul, Wolfgang Gahabka, Joel Rinsema, Jason Thackston, Marc Thielman, Chris Ward, Sean Williams

Basses: Beaux Barton, Marc Doty, Brian Hall, Mark Hawke, Frank Hernandez, Matt Hirschfelder, Daniel Hoffman, Kris Husby, John Jenkins, Willy Lee, Nathaniel Lewis, Scott Martin, Ken Meagor, Mark Mcilraith, Aaron McMurry, Greg Neumayer, Dana Perreard, Shane Phillips, Sean Smith, Erich VonHeeder, Bob Wilkie.

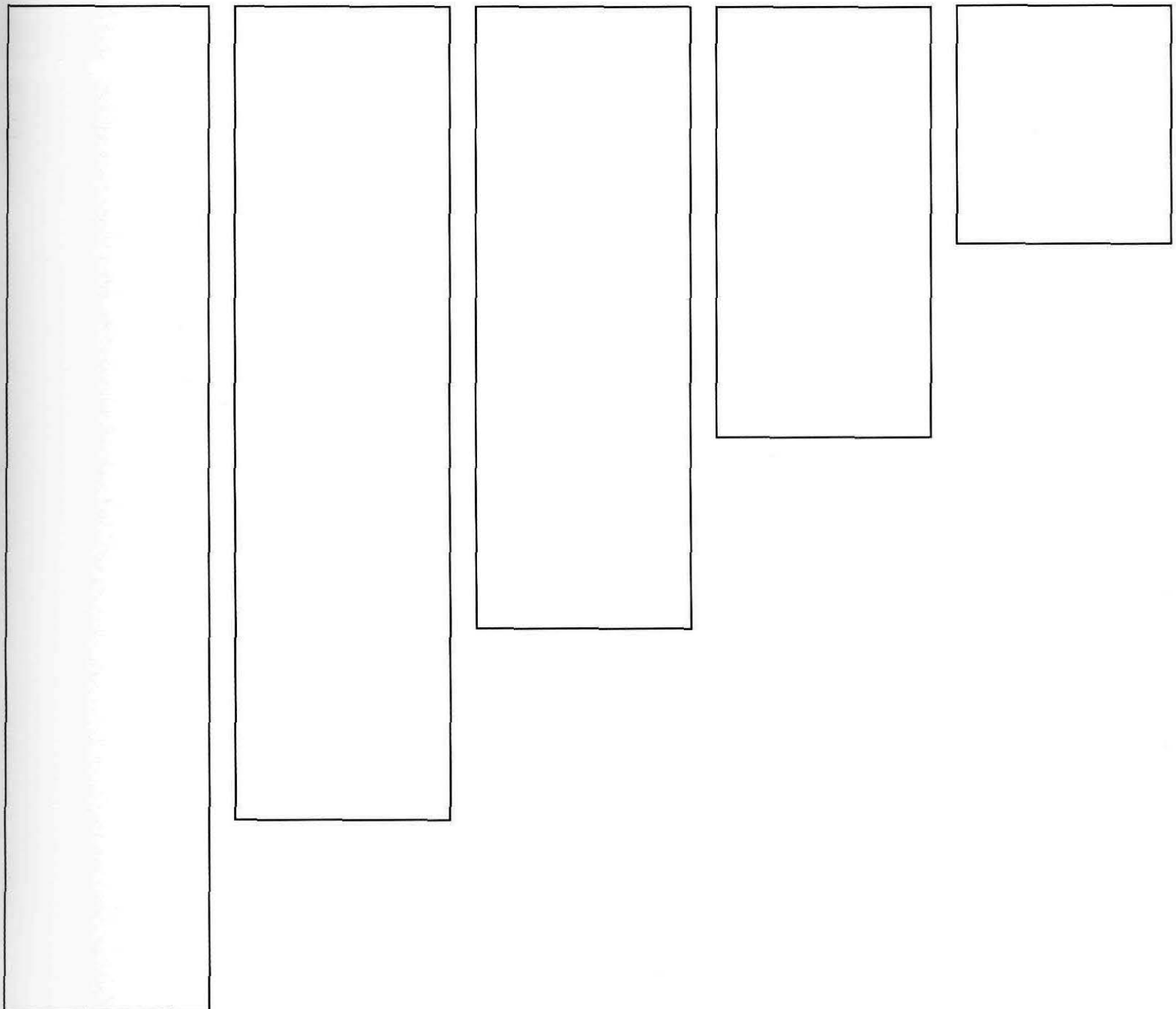

# Music

BELLS, BELLS, BELLS: Kristi Lonheim and Heather Colburn in action.

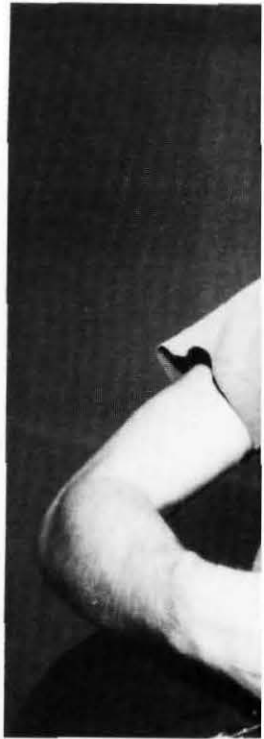

GEARING UP: Cameron Williams practices for his next performance.

THE BELL CHOIR: (left to right) Katrina Ehrlich, Nicol Kleppin, Kristi Lonheim, Autumn Carpenter, Heather Colburn, Michelle Ryker, Janel Smith, Amy Harker, and Marty Pfeiffer.





GOIN' SOLO: Guitarist Dana Perreard plays a bar chord.

CONCENTRATION: Amy Har-ker rings true during a Chapel service.



# Coming



# Together

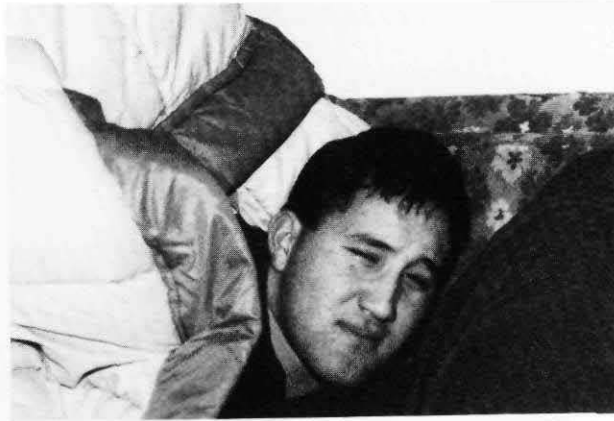

# Stewart



2nd Floor: Donald Goettel Jr., Robert Wilkie, Erik Larson, Stephen Bergman, Nathan Sitton, Jefferson Shriver, Scott Robinett, Derek Edwards, Brian Dershem, Truman Templeton, Jon Tatman, Jeffrey Phillips, Dirk Duryee, Jason Tobeck, Donald Webb, Michael Hofheins, Nathaniel Lewis, Matthew Woodruff, Stephen Sund, Robert Barr, Allan Snodgrass, Aaron Ernst, William Wegrzyn, Gregory Neumayer, Daniel Hoffman, Mark Hawke, Eric Hilden, David Wolf, Brett Lindstrom, Michael Vahle, Tim Dennis.

3rd Floor: Dana Rogers, Jennifer Ludlam, Cathryn Dapples, Flash, Julianne Gage, Wendy Heath, Staci Abrams, Molly Griffith, Kyoung-Ah Baek, Reiko Mikyu, Tanya Jones, Shannon Wilson, Wendy Odegard, Amy Harker, Leona Back, Andrea Everson, Julie Moisan, Maria Bumpus, Linda Steen, Amy Grether, Carla Houston, Sarah Carter, Maki Hashizume, Heather Gift, Wendy Arralde, Cheryl Bertram, Beth Knutson, Julane Lussier, Elizabeth Brodie, Anne Porter, Angela Fowler, Gina Sorenson.





Michael Olson, Sean Williams, Frank Hernandez, Eric Knutson, Mark Looyenga, Dwight Mardh, Shao Chung-shih, Rebecca McConnaughey, Erin Skaare, Diana Sisseeck, Aiko Wakui, Erin Parker.



# The Village

# McMillan



Basement: Kevin Parker, Kent Doughty, Andy Davies, Eric Luther, Chris Oswald, Adam Brooks, Dave Fogelstrom, Brandon Jelinek, Jon Sloan, John Karuza. First Floor: Jason Schmidt, Ron Schafer, Scott McEachern, Chris Murphy, Chris Koch, Frank Castaneda, John Boxmeyer, Steve Bennett, Sean Wescott, Wolfgang Gababka, P.J. Pedroni, Kris Coleman, Pax Haslem, Matt Diedrick, Christy Williams, John Graham, Gerardo Jimenez, Sourabh Roy, Bhushan Khanal, Sheldon Makanui, Randall Cabana. Second Floor: Jason Whittington, Carlos Jones, Cameron Williams, Erich VonHeeder, Jeff Edmonson, Chad Reeves, Jeff Carlson, Eric Hurtt, Kalani Fronda, Steve Streimer, Chris Ward, Chris Horn, Scott Martin, Bill Brooks, Brian Hall, Chad Hamasaki, Mitch Osako, Daniel Figueria, Woo Hyun, Matthew Hirschfelder. Third Floor: Sujay Sahni, David Ayoma, Peter Lamka, Jonathon Hall, Anthony Doughy, Kyle Edberg, Marc Thielman, Ezana Kebede, Victor Sen, Todd Holdridge, Mark McIlraith, Bill Ginn, David Nelson, Ken Meagor, Scott Worsham, Trevor Kert

# Ballard



Basement: Christine Nixon, Kayoko Okabayashi, Paige Baker, Julie Johnson, Dolly Cooke, Ellie Johnson, Anne-Marie Williams, Cynthia Ohlmann, Susie Chang, Sonja Jansen, Kyoko Iida. First Floor: Julie Fairman, Kim Carter, Kristy Parsons, Jennifer Watson, Liesi Kondor, Katie Bellingham, Monica Martens. Second Floor: Angela Cash, Susan Finkel, Meg Hansen, Louise Bride, Sara Barbee, Hilary Hoffman, Nicole Gaston, Denise Litchfield, Heather McClure, Sky Baird, Adriana Perez-Pangborn, Laura Smyrl, Sarah Graham, Karen Stubblefield, Amberley Dalere, Michelle Mooney. Third Floor: Heidi Becker, Jennifer Anderson, Minori Nakagawa, Heather Colburn, Amy Tuininga, Kristen Nichelson, Kim Kopp, Angelika Wipp, Tracie Kert, Joy Barton, Meredith TeGrothenhuis, Keri Scott, Cindee Muck, Nhi Hoang, Tracy Kramarz.

# Baldwin



First Floor: Brian Neale, R.A., Loren Ayresman, Dustin Stevens, Joshua Armstrong, Grant Lawley, Brian Agner, Ara Balkian, Kevin Borger, Tait Wasser, Scott Chadderdon, Ward Fancher, Kirill Nagaitchouk, Matthew Fox, Richard Patras, Markus Cunningham, Joseph Meyer, William Wark, Justin Berg, Scott Schmidt, Lance Mead, R.A., Douglas Mousey, Craig Hardt, Marco Pignalberi, Dustin Mead, Joshua Tippet, Bryan Boetiger, Jason Andrew, Michael Tagami, Scot Becker, R.C., Second Floor: Morggan O'Neill, R.A., Brian Coddington, Sean Henrickson, Jeffrey Isaac, Jeffrey Lindstrom, Christopher Hamming, John Harris, Jason Osborn, Christopher Porter, John Savo, Andrew Robblee, Jeffrey Lund, Ryan Frey, Jeffrey Dufresne, Abram Ramirez, Atsushi Tanaka, Kristian Husby, Timothy Muindi, Matthew Boles, Aaron McMurray, Matt Snow, R.A., Ryan Swinburnson, Jeffrey Crutcher, Andrew Coleman, Brent Corbaley, Willian Lee, Marty Moran, Jonathan Adams, Andre Wicks, Thomas Wolsborn, Jason Lee, Todd Orwig, Christian Dirajlal.

# Jenkins



First Floor: Dayna Asuncion, Jenisse Perez, Joy Young, Diane Brennan, Kristi Lonheim, Alida McLean, Kristin Ota, Amy Roberts, Kelisha Chatman, C.D.A., Tanya Heiple, Rebecca VanLew, Kimberly Carnahan, Kimberlee Irish, Andrea Carlson, Rebecca Kitzman, Kristen Baker, Erin Mead, Tracy Tucker, Marylee Purvis, Monee Hamm, Emerlynn Lampitoc, Sasha Dvis, R.A., Keisha Allen, H.C., Audra Osterberg, Pamela Jacobi, R.C., Second Floor: Amy Reid, R.A., Alycia Jones, Elizabeth Melendez, Lisa Eaton, Katrina Schultz, Sarah Pipkin, Sammi Halpin, Gretchen Rose, Brandy Elmer, Shawna Weaver, Esther Daza, Heather Makielski, Kathleen Stidd, Jody Knott, Jennifer Boyd, Unity Kastorff, Annalisa Young, Kristy Holden, Betsey Broyles, Julie Zagelow, Brenda Massey, Kimberly Ruthardt, R.A., Kimberly Larkin, Erin Elmore, Heather Parker, Amy Betts, Rachel Loran, Stephanie Lippy, Heidi Simpson, Margaret Meeker, Christine Carlson, Kristina Johnson, Michelle Medley, Caryn Wilson, Shawna Beckham, Renee Fritz, Meridith Juncker, Andrea Brainerd.

# Warrens



South Basement: Amy Shoffner, Lorna Inda, Angie Markt, Ketra Capili, Jenifer Cox, Lisa Davis, Barbara Silvey, Bonnie Gleason, Krista Vasquez, Mistry Norris, Roseanne Ramos, Heidi Schmidt, Rebecca Garretson, Allison Blake, Jodie Turner, Annette Sweeney. First Floor: Amy Jo Jensen, Jennifer Rogers, Tracey King, Heidi Hiatt, Wai Hui, Heidi Boomer, Holly Boggs, Heather Spooner, Autumn Carpenter, Christina Wong, Lori Humphrey, Meilee Lim, Terry Garcia, Nikole Horlacher. Second Floor: Jim Haase, Robb LeRoy, Timothy Werner, Ryan Gologergen, Hao Fan, Donny Leinweber, Brent Demko, Kendall Roberts, Michael Munoz, Mark Toppe, Trevor Macduff, Jason Furtwangler, Darrin Dennis, Christ McCullough, Jim Powers, Eric Hartwich, David Lee, Jason Kennedy, Tony Laton, Ryan Peha, Charles Saari, George Joyce, Aubrey Kadiwa, Gary Wright, Brian Rinker, Jeff Johnson. Third Floor: Lisa Hobbs, Amy Gray, Stephanie Wyman, Lauren Fuller, Jenny Johnson, Paula Fabb, Sari Cilono, Marion Pittman, Melissa LaRue, Laurie Werner, Sandy Burwell, Mary Groeneveld, Christi Herring, Rebecca Pool, Amber Jaqua, Amy Begley, Tiffany Turner, Kimberly Stabno, Kari Matson, Michelle Conway, Rebekah Woods, Katherine Worthington, Jodi Copenhaver, Monica Sheffield



East First: Matt Taylor, Jason McAlexander, George Brewington, Jonathan Lee, David Van Wie, Duane Olsen, Joshua Reed, Laurent Sorbets, Kyle Hurst, Jimmie Post, Hyun-Soo Suk, Michael Eells, Pat Chompung, Matthew VanSickle. Second Floor: Mealnie Allerdings, Michelle Mensch, Jennifer Wilson, Amy Madsen, Allison Brumback, Stephanie Boyajian, Lisa Marie Hall, Daisy Spidell, Monica Weaver, Jennifer Hanse, Heather Mahuhg, Sherise Jolicoeur, Kelly Ravlin, Tracy DeMeo, Patricia Hoggard, Naho Kato, Mary Page. Third Floor: Shawna Radich, Misty Dyer, Melanie Kosin, Kim Huston, Shella Brown, Jenifer Moreland, Renee Cullen, Kimberly McFadden, Heidi Seymour, Susan Olson, Gretchen Kuntz, Ann Brueggemeier, Yoshie Ikeshita, Katharine Scott, Jennifer Hayes, Sonja Jukam.



West First: Kristin Horner, Kerry Kennaly, Keita Rennie, Jennifer DeHart, Amy VanEaton, Quenby Madsen, Katherine Thompson, Julie Fall, Nicol Kleppin, Michelle Roth, Aly Cadd, Laura Nixon, Holly Grimm, Jennifer Buchanan, Dione Jantz, Kimberly Lovitt. Second Floor: Joy Owen, Susan Cotton, Kayo Sha, Karen Wharton, Amber Young, Dong Ma, Camilla Porter, Rebecca Truitt, Sarah Snelling, Katrina Ehrlich, Kristen Boyce, Jennifer Heller, Alicia Seale, Kari Henderson, Julie Litchfield, Britt Blom, Alison Machan. Third Floor: Geneva Tucker, Miwa Yamashima, Lisa Steele, Cammie Law, Julie Piller, Stephanie Green, Samantha Graham, Julie Buffington, Chia-Jung Hsieh, Chi Nakashima, Jessica Batten, Amy Smet, Carole Petty, Jodi Tallman, Amy Wood, Janine Warner, Seline Stewart, Ashli Steuerno, Tracey David.

# Arend



First Floor: Angela Grinnell, R.A., Anne Wirtz, Sara Revell, Shawna Lucas, Bethany Grout, Robyn Chambers, Jennifer Richey, Danielle Buckley, Connie Englert, Lauren Glass, Shawn Haley, Heather Miller, Melissa Fox, Jill Bagnall, Jill Taylor, Rebecca Conner, Corrine Chinen, Vanessa Morris, Naomi Saeki, Heidi Warner, Chandra Elmendorf, Allison Uffelman, R.A., Kristi Jamison, Sonya Reed, Tara Taylor, R.C., Janell Smith, Gretchen Meader, Melissa McCabe, Suzanne Bennett, Dana Sewall, Kimberly MacDougall, Julie Baker. Second Floor: Edward Sutherlin, Michael Crone, Todd Webb, Brian Taylor, James Hershberger, Gregory Loudon, R.A., Ronald Lussier, James McKinley, Ryan Leonard, Robert Morris, Dana Perreard, Andrew Paul, Brett Heikens, Robert Faulk, Scott Duffey, Donald O'Neal, Aarom Richardson, Ryan Bennett, John Green, Paul Spencer, Brian B Neal, Jonathan Berk, Christopher Bolz, Jeff Johnson, Tetsuro Akashi, Timothy Rau, Martin Pfeiffer, Jeff Tankersley, John Jenkins, Michael Dyer, R.C., Lane Stratton, Craig Wilson, Stephen Konek, Justin Ramsey, Jason Schlager, William Gilbert, Alan Jackson, Christopher Franklin, Michael Struelens, Yuji Hirano. Third Floor: Tara Frederickson, Heather Bonifield, H.C., Angela Blount, Tresa Oliver, Brandy Whittle, Shannon Christenot, R.A., Kimberly Thompson, Kebra Kendall, Kirsten Bergford, Robyn Brebner, Lisa Harrell, Kristy Wells, Michelle Groesz, Lori Wilson, Summer Hill, Stephanie Schenk, Shelley Pummell, Cindy Oswald, Carrie Barnes, Beth Witters, Nancy Pueschel, Crystal King, Heather Waller, Christina Davlin, Misty Davis, Suzanne Hanna, Karen Ryker, Megan Kresch, RaeLynn Licoan, Tricia Nilles, Kerry Erford, R.A., Kelle McNaughton, Desire DeSoto, Kerry Hultz, Megan Binger, Jennifer Nevdahl, Tamara Williams, Heidi Turner, Tami McCullough, Renee Bailey, Sarah Price, Malia Akutagawa, Kirsten Bell, Diana Bell, Kara Meissner.





# Candid

CHATTER: P.J. Pederoni hangs out on the phone.

FLAT MEN: Dave and Jon Lee, Seth McMullen and Duane Smith enjoy a back-to-nature experience.

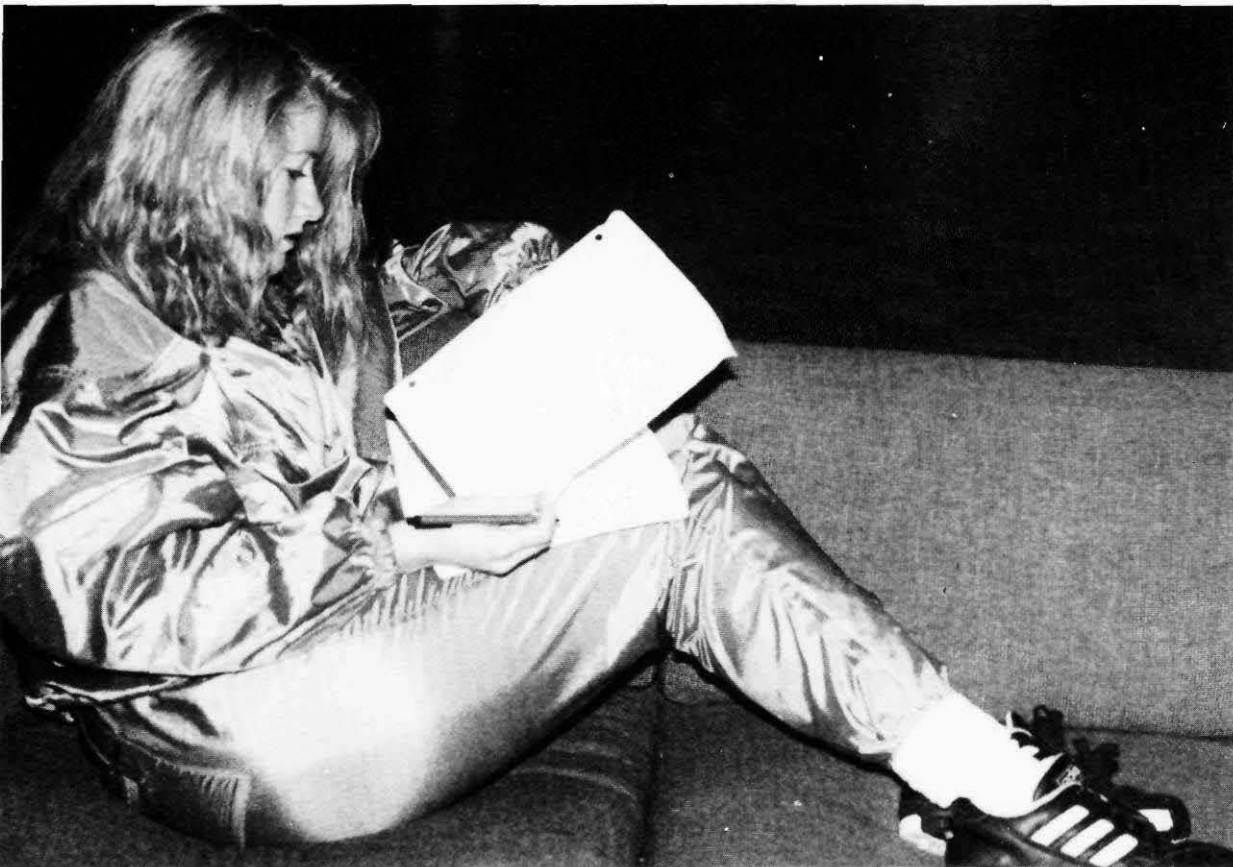

HUB TIME: Jodi Copenhauer ingests some knowledge in the Hardwick Union Building.

ATTENTION: Amy J. Reid and Sean Smith listen closely in Chappel.



SAY WHAT: Mari Pittman, Wendy Arralde and Sari Cilono laugh in the Loop.

SUN GOD: Tim Dennis expresses himself as part of Stewart Hall's Homecoming decorations.

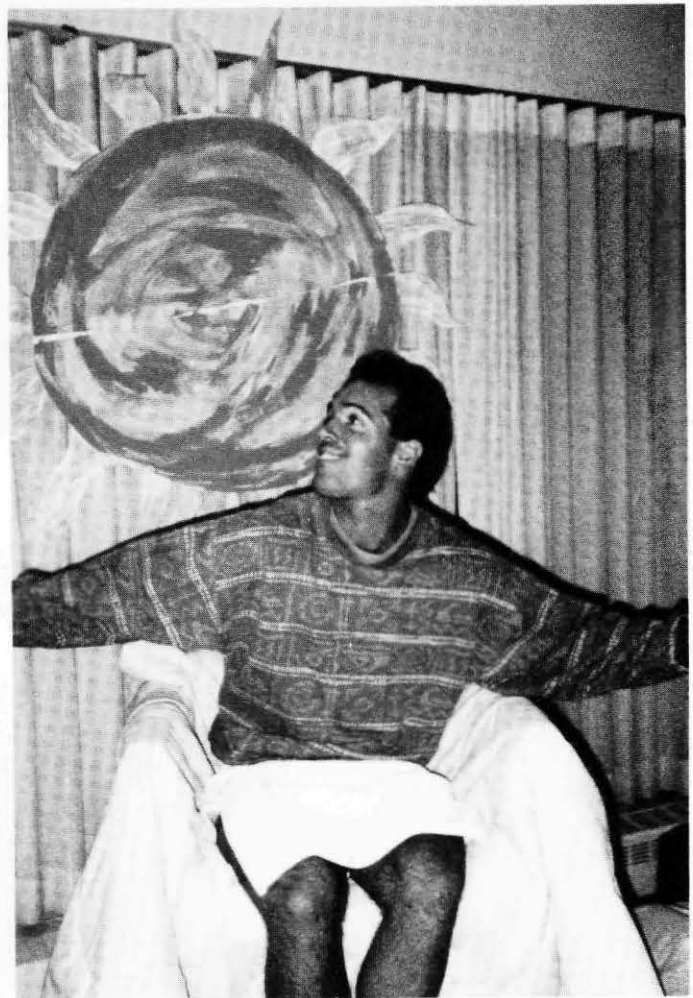

FOLLOW THE LEADER: Monica Weaver follows Kimberlee Irish into chapel services.

TEEHEEHEE: Dick Mandeville smirks at something funny.

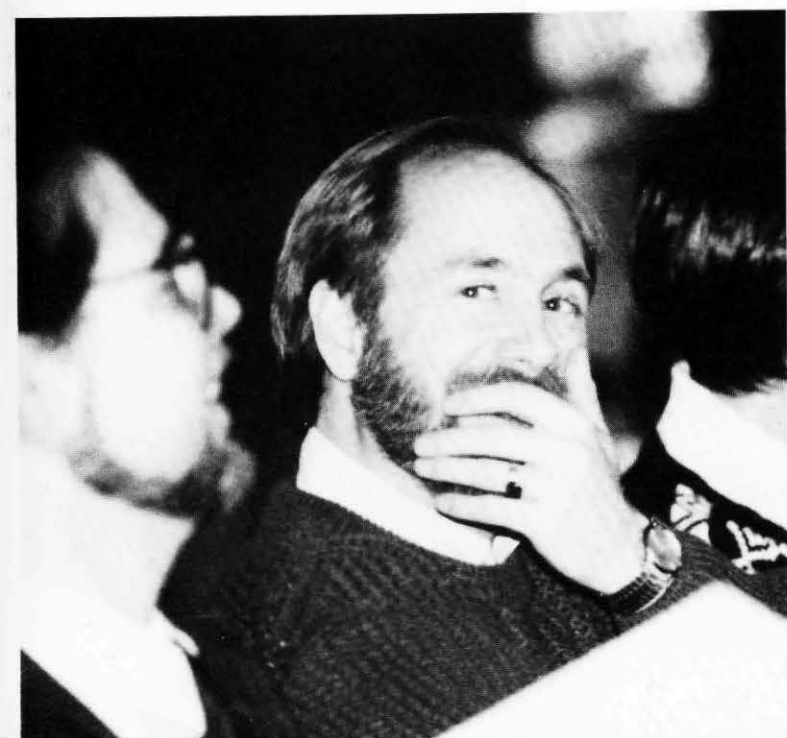

# Fun, Fun, Fun

Susie Cotton  
Jean Elliot  
Holly Grimm  
Hilary Hoffman  
Sony Jukam  
Chad Kopf  
Michelle Medley  
Elouise Nelson  
Kristen Nicholson  
Jimmie Post  
Sarah Price  
Tracey Rettkowski  
Brian Scott  
Heidi Seymour  
Mat Taylor  
Amy Tuininga  
Stephanie Tutt



