

1953

## The Whitworthian 1952-1953

Whitworth University

Follow this and additional works at: <http://digitalcommons.whitworth.edu/whitworthian>

---

### Recommended Citation

Whitworth University, "The Whitworthian 1952-1953" Whitworth University (1953). *The Whitworthian Student Newspaper*. Paper 31.  
<http://digitalcommons.whitworth.edu/whitworthian/31>

This text is brought to you for free and open access by the University Archives at Whitworth University. It has been accepted for inclusion in The Whitworthian Student Newspaper by an authorized administrator of Whitworth University.

## Prexy Informs Co-ed's Dorm Awaits US OK

Official announcement of a \$296,000 loan for the construction of a new women's dormitory to be ready for use by September, 1953 was made by Dr. Frank F. Warren, president, in chapel Friday, Sept. 12

Construction of the proposed three story building will begin as soon as architects' plans can be verified by the government

Housing will be made available for 120 in the new structure. Plans call for two women to a room. Two housemothers will counsel the residents.

### Built-in Furniture

A special feature of the building will be its built-in furniture. This will include all beds. It will also have a large lobby with a special visitor's room and fire place room.

While the building will not contain a private dining room or large kitchen, it will have a snack kitchen. Residents of the new building will eat in the central dining hall. Future plans call for an addition to the dining hall to accommodate extra students

### Planned for Loop

The new building will be located in the loop between Ballard hall and the new administration building. It will be of a collegiate gothic design, blending itself with the other buildings on the campus.

Westminster, which was originally designed as a men's dormitory, will be vacated by women students.

"Plans are not certain yet about Nason, Goodsell, and Lancaster," J. Paul Snyder, director of the building program, explained. "They may continue as boys' dorms or be converted to other uses."

## Ex-President Dies Aug. 17 in Seattle

Dr. Donald Dundas MacKay, former Whitworth college president and one of the men most instrumental in placing Whitworth college on its present site, died Aug. 17 in Seattle.

Dr. MacKay had been ill for 15 months previous to his death. The retired Presbyterian clergyman was 91.

In 1911 Dr. MacKay accepted the presidency of Whitworth college which was then located in Tacoma. During his regime the school was moved to its present location. President MacKay's term expired in 1917.

## Baldwin Anticipates Over 700 Enrollment

With 685 students officially registered up to Monday evening, late registrations are expected to swell the final enrollment figure to well above the 700 mark, according to Miss Estella Baldwin, registrar.

"We expect about 35 more to register," she said, when asked for an estimate.

Thus far new students, including

freshmen and transfers, total 386, break down figures for sophomore, junior and senior class totals will not be available until next week when the final registration tally will be announced.

This fall's tentative registration total compares with 642 for the spring semester of last school year, and with a total of 692 for the fall semester of one year ago.

An accurate breakdown of states and countries represented in this fall's enrollment is not yet possible because more than 100 students failed to fill out their information cards for the public relations office.

About 250 students are estimated as coming from Spokane and vicinity. (Continued on page 3)

## Set Dedication Nov. 7

### Project Hits Delay Due to Lack of Men

Homecoming Friday, Nov. 7, has been set as the date for completion and dedication of the new \$150,000 Administration building now in the third-quarter stage of construction.

J. Paul Snyder, director of finance, has declared that the building is now running behind schedule because of a labor shortage.

Finishing work is all that is left on the first floor. This includes wiring, laying tile, painting, and installing doors and cabinets. The second story is still in the initial stages.

The new edifice will feature glass division panels between offices and the hallways. Radiant heating will be used on the first floor, while recessed steam conduits will be used on the second floor.

Modern lighting will be used throughout the building. Concentric ring type of ceiling fixtures are planned for offices and classrooms and recessed lighting for the hallways.

While colors have not been selected for the first floor, the second story will have a light colored plaster. The doors will be of a natural wood.

The president's office will be wood paneled and have indirect lighting. This past summer \$23,000 was spent on laying steam piping and a 23,000 volt conduit.

## Company Donates \$1,000 to College

Consolidated Freightways company donated Whitworth \$1,000 to provide a \$500 scholarship for Osceola Caldwell, freshman from Medford, Ore., and \$500 for the college's general fund, Public Relations director J. Paul Snyder has announced.

Miss Caldwell, a science major, won the scholarship on the basis of an essay, grades, participation in school activities, and the recommendation of her high school principal.

The scholarship was one of seven awarded by Consolidated throughout the Northwest.

## Kapers To Feature Freshmen Talents

Freshmen talent including Don Crail, oratorical champion of Montana, will be featured when KWC Kapers inaugurates the campus radio station's second season. The program begins in the gym tonight at 8.

Crail, who will emcee the show, was a former announcer for commercial station KGZ, Kallispel, Mont.

"The show is going to be great," Prof. Floyd W. Chapman, program adviser, emphasized, "Main accent is on freshmen talent and we feel very happy to have Don Crail with us. He comes highly recommended from KGZ."

Tentative program schedule includes Barbara Jennings in two vocal solos from "Show Boat," A Literary Interpretation by Claudia Qualls and an interpretive dance

## KXLY Will Air Whitworth Talent

Radio station KXLY (920) will be cooperating with Whitworth during the coming year in sponsoring a regular weekly broadcast, Prof. Floyd Chapman, program director, has announced.

The program will be a tape recorded 15 to 30 minute program

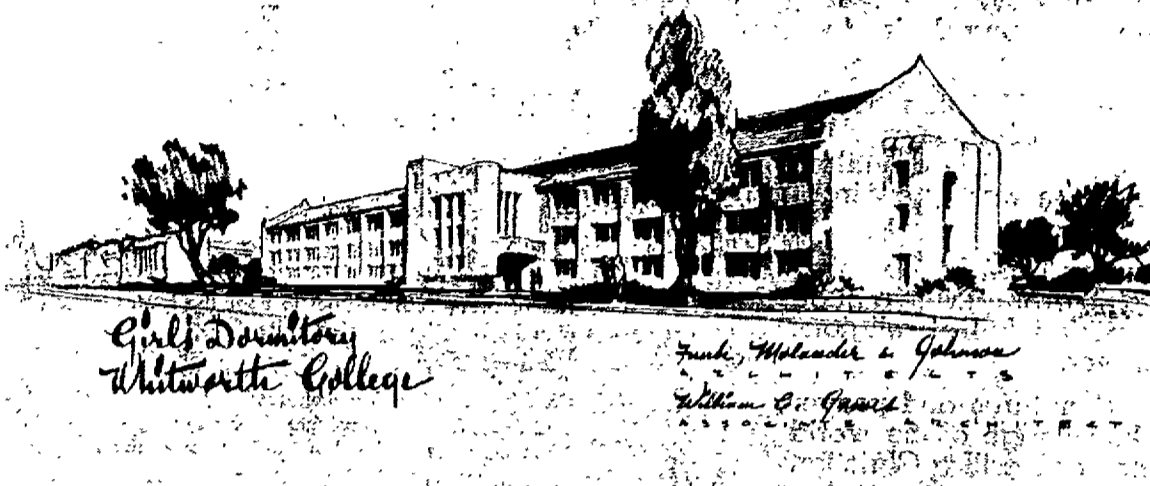

## New Girl's Dormitory

construction may begin this fall if the government approves the architects' plan for the building before cold weather begins. The college has received a \$296,000 loan to finance the structure. It will be built on the loop between the new Administration building and Ballard hall.

## Faculty Welcomes Eight Newcomers

Eight new faculty members started their first teaching tasks at Whitworth this week, among whom is a former head of the American History department at the University of Idaho.

The former Idaho professor, Dr. Cornelius J. Brosnan, will handle certain courses in American history and will begin a study of Dr. George Whitworth, college founder.

### List Faculty

Other new faculty members listed alphabetically include James F. Adams, Edward J. Cowles, Mrs. Velma Eacker, Coach James Lounsberry, Mrs. Marilyn McNeil, Duncan M. Thomson, and Andrew Wilson.

Mr. Adams, who holds a BA degree from the University of California and an MA in education from

Temple university, is teaching in the psychology department.

A summa cum laude graduate of the University of Washington, Mr. Cowles has worked for the US Department of Agriculture and Fish and Wildlife service. He is now completing work on the final draft of his doctorate thesis in chemistry at his alma mater.

Mrs. Velma Eacker and Mrs. Marilyn McNeil, both Whitworth alumnae, will teach English and home economics, respectively.

Coach Lounsberry is another whose thesis is to be completed for his doctorate. He served as assistant coach at the University of Washington during the last two years.

### Awaits Doctorate

And another whose doctorate awaits only his completion is Mr. Duncan M. Thomson, biology instructor here who formerly taught physiology at the University of Southern California.

Mr. Andrew Wilson, specialist in the field of elementary education, has a BA from the State Teachers college, St. Cloud, Minn., and an MS in Education from the University of North Dakota.



**Bestowing Honors** on Dr. Lawrence Jessup Mitchell is Dr. Merton Munn, dean of the college. Dr. Mitchell was given an honorary doctor of divinity degree in formal convocation Friday, Sept. 12. Dr. Mitchell wrote the college's alma mater song.

(See story page 3)

## College Appoints Gunn for Finance

John G. Gunn, Spokane business man, has been appointed as field representative in finance for the college, according to recent announcement by J. Paul Snyder, director of public relations.

Gunn is chiefly concerned with contacting business people and donors.

A former associate of Superior Sales company and H. H. McVeigh company, Gunn was born in Spokane and graduated from Bryant grade school and from North Central high school in 1932.

# Campus Limits Views

There is a great danger on a suburban campus, such as Whitworth, of students becoming provincial in their outlook.

Living eight miles from city center and being a resident of what is practically a small town in itself, it is an easy thing to fall into the dangerous, narrow path of complacency. Newspapers are not readily obtained and habitual radio listening is often set aside to make way for a full academic and social schedule.

**Men and women who are to take their place successfully in the world need a sense of history, a knowledge of contemporary government, a understanding of people, and a strong desire to serve.**

Many students think that being a Christian is adequate in itself. It is not. Accepting Christ is only the first step. From here the novice must proceed until he sees clearly how he is to fit into the worldly environment surrounding him.

Being a "plain Jane" or "boring Tom" by frowning on the use of makeup and moping around with a huge Bible under one arm and a pocket full of religious tracts in the other is not the answer.

Rather, by using the Holy Scriptures and prayer as his rock and a thorough knowledge of the world and its history as building material, will a Christian construct a lasting life.

This will be the life that will speak best.

## Polio Takes Whitworthian

Whitworth's family lost one of its most consecrated members this summer when death, in the form of polio, took Gene Dowers, Aug. 1.

He was a student who was fully dedicated to the principals of Christianity and its teachings. He didn't need to proclaim his faith—he lived it.

He was always ready to serve. As a member of the a cappella choir, Christian Endeavor, Philadelphians, band and orchestra he served his school. His community felt his presence through his work as choir director and Sunday school teacher at the First Baptist church in Coeur d'Alene.

Good sportsmanship and a sense of fair play were qualities Gene possessed when on or off the athletic field. He participated in intramural sports always playing hard and well.

Yes, a faithful Whitworthian has been called home but "God shall wipe away all tears for there is no night there"

## Olds Radiates Cheer

by Jan Barkley

Liz Olds, senior from sunny California, has a smile that sparkles like the ocean off Long Beach in the April sun

### Dorm President

Being prexy of both Westminster hall and Sefelo, as well as general chairman of Women's conference will keep this tall, blue-eyed Californian on the go this year.

Liz, who is from Los Angeles, is majoring in Christian education and minoring in recreation. Upon being graduated from Whitworth, her hope is to work with young people as a director of religious education.

### Gaining Experience

Practice for the future is coming now from working with the high school Westminster Fellowship group at Emmanuel Presbyterian church in Spokane.

"My favorite times are mealtimes and lettertime", she laughs.

A meat eater from way back, Liz will take a steak anytime. Her one problem is a roommate who is forcing her to give up eating onions.

Working with youth is Liz's idea of fun, so she spent the summer peeling potatoes at Pinnacle youth camp near Schenectady, New York.

But maybe Liz needed a hum drum summer to forget the excitement of accompanying her parents who were traveling as unofficial observers of Presbyterian and Methodist missions in Central and South America

"Probably in few places can money contributed to foreign missions be better invested than in South America," Miss Olds said



Illustrated by James Grey

## Melrose Abbey

by Joanne Mazna

Hymn to the Gothic steeples  
Silent, tall, rising high  
Above the garden's wall.  
Hail secrets, deeply hidden in  
Moon shadows and damp forests

Haste, stranger, linger not to hear the lovers  
Call behind the paneled gate.  
Walk softly on

Ghostly structure, forsaken tomb.  
Weird earths may have no other sound  
Than the cringing fox that wimpers to the moon.

Magnificent giant spires  
Engulfed in ancient clouds,  
Motionless in the painted sky.  
In vain will you listen for the lovers  
And the lark.

Wind in the princely laurels, the strange  
Footsteps echoing past the aged gate.  
The sounds beyond have faded into the centuries

## WHAT'S IT TO YOU?

by DAVE STRAWN

### Candidate 'Goofs Off'

**MISTAKE FOR IKE?** Liberal Republican politicians aren't sure that Presidential candidate Eisenhower's rapprochement with Senator Robert Taft is going to do his cause any good in November. Drew Pearson reports that the general suffered political humiliation as has no other presidential candidate in history by his abject knuckling to Taft's terms before "Mr. Republican" would agree to campaign for him. Eisenhower is conceded to be behind on points in his oratory battle with Governor Adlai Stevenson. Stevenson's assured and sparkling phraseology makes the general's "glittering generalizations" seem tarnished

**FBI GRABS REDS**—The Federal Bureau of Investigation yesterday arrested six men and a woman it described as leaders of the Communist party in this state. Charged with conspiring to overthrow the government of the US by force and violence is William J. Penneck, 37, president of the Washington Pension union and former Democratic member of the legislature.

## King Football Rules As Ruthless Tyrant

by Fred Ridenour

King football reigns again and much to the chagrin of the gridiron stalwarts, Prince Training and conditioning occupies the throne as well

Naturally, all the husky heroes are in excellent physical condition after subsisting on malls and milkshakes throughout the thirsty summer

Let us visit the field of battle during one of the initial practices.

The first quaint task at hand is usually calisthenics Calisthenics—this a \$10 word for muscle misery Nothing is left unmolested. Push-ups, sit-ups, knee bends — this doesn't last too long — just long enough to make you wonder if you'll ever walk again.

After this "warmer-upper," practice begins. Fundamentals are stressed so tacking drill is prescribed.

For this a tackling dummy is employed Usually, after hitting two or three of their mates who are standing too still, the boys find the dummy and proceed.

Next comes the blocking sled I won't bother to describe this machine, but the idea is to put your shoulder to it and slide it over the ground Only one thing is wrong. The sled is rusty on the bottom and is moved about as easily as a 10-ton semi with the brakes on.

After fundamentals it's time to learn plays. This is not quite as elementary as some of the self-made intellectuals who look down their noses

at poor, stupid football players, may think

For example, everyone has a certain task on the cross-buck reverse with the flanker wide and a man in motion against a five man line with three line-backers.

(Continued on page 4)

## STRICKLY CORN

by Larry Strickland

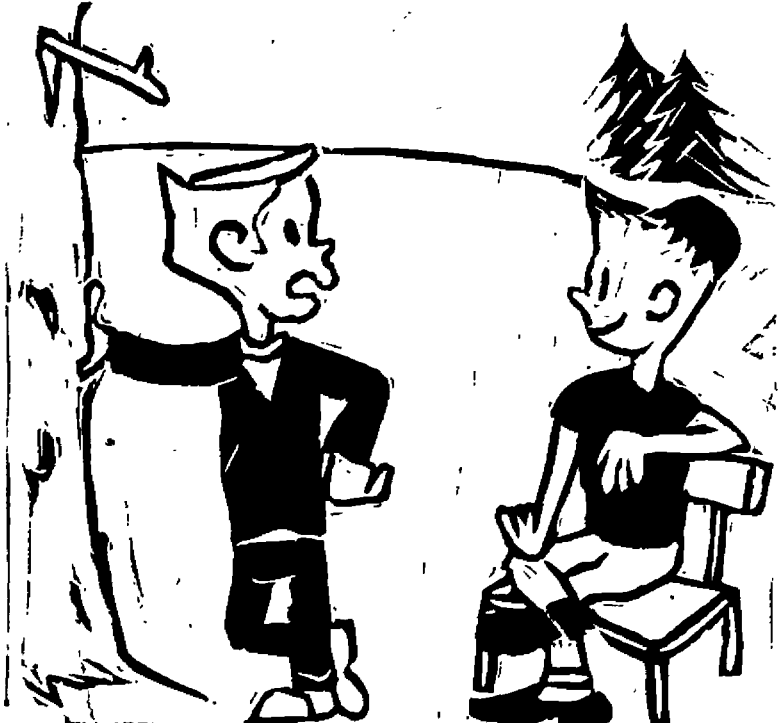

The seniors are sure nice around here. I got a early chow, elevator and chapel ticket — all at half price.

## Letters To Editor

Dear Editor,

Probably most students received the bulletin this summer noting that I wouldn't be at Whitworth in the fall I wanted to make one correction, however; it wasn't a resignation on my part. Rather, it was a rearrangement of personnel responsibilities which eliminated the need for a student manager as there has been the past two years. The college administration felt it best to terminate my employment

Please correct this for the students, as otherwise it appears that I "let them down", as was not at all the case

Sincerely in Christ,  
"Chris"

Dear Editor,

Although I hate to start out the year with a complaint, I am afraid that my hygenic principles plus my sense of smell leave no other course

I speak of that gorgeous bit of the landscape behind Nason hall where reside the remnants of waste and garbage accumulated by the college

I am afraid if I play an old tune with this complaint it certainly should become a popular one. To have a dump so dangerously close to living residences is unwise, unintelligent, and certainly unhealthful

There is an awful lot of real estate on this campus and it seems to me that a more suitable location for a dump could be found

Fred Ridenour

Dear Editor:

I would like to express my thanks to the students and faculty members, on behalf of myself and family for their kindness and prayers during our recent bereavement

Sincerely yours,  
Tom Fowler

## Alums Take Nuptial Vows

Wedding bells rang for four ex-Whitworth students this last August.

Byron A Travis' father officiated over his wedding to Miss Darlene Ruth Curtis The candlelight ceremony was performed in the Fourth Presbyterian church, Aug. 15.

Travis was a member of Philadelphians, and an engineer on KWC, campus radio station

Now residing at Princeton, N J, are Mr. and Mrs. David Yeaworth, the former Miss Grace Clark. Services were held in the Knox Presbyterian church, Aug. 14.

Yeaworth was president of Philadelphians. Mrs. Yeaworth was vice-president of Future Teachers of America, and active in Christian Endeavor.

## The Whitworthian

Member of INTERCOLLEGIATE PRESS and ASSOCIATED COLLEGIATE PRESS  
Official Publication of the Associated Students of Whitworth College  
Published weekly during school year, except during vacations, holidays, and periods immediately preceding final exams.

Affiliate of National Advertising Service, Inc

Entered under Section 3466, Postal Laws and Regulations

Subscription Price—\$1.75 Per Year. Student subscriptions included in ASWC fee.

DICK GRAY  
HAROLD SCALES  
ROBERTA DURAN  
MARY ELLEN BOLLINGER  
LARRY STRICKLAND  
JIM GREY  
STAFF MEMBERS: Al Barclay, Jan Barkley, Gloria Barry, Barbara Berisch, Gayl Ghell, Waleta Dendurant, Janet Houghton, Joanne Mazna, Paul McCaw, Marian Potter, Claudia Qualls, Fred Ridenour, Diane Robinson, Dave Strawn  
DERRALD LIVINGSTON  
GERALD OGSTON  
TOM FOWLER  
PROF. A. O. GRAY  
EDITOR-IN-CHIEF  
ASSOCIATE EDITOR  
ASSISTANT EDITOR  
SOCIETY EDITOR  
STAFF ARTIST  
BUSINESS MANAGER  
ADVERTISING LAYOUT  
PROMOTION MANAGER  
ADVISOR



## Adams Returns To Alma Mater

Sam Adams, Whitworth's all-time pass receiving great, who tried out with the San Francisco 49ers on a look-see basis this summer is back on campus — looking for the certificate he needs for his teaching career. He is also serving as the Pirates end coach.

"I didn't make a spot on this season's 49ers, but was invited back to try out again next year," Adams explained. He also received a bid for next year from the Ottawa Roughriders of the Canadian pro-football league.

In his four year gridiron career at Whitworth the tall end coach broke all small college records in the pass receiving department.

He was on the receiving end of 120 passes good for 2191 yards and 23 touchdowns. As a freshman his nine touchdowns led the nation in that department.

He had his best season as a sophomore in 1949 when he was tops nationally in the number of completions. That year he caught 46 passes for 841 yards and eight touchdowns. His total yards that year set the still unbroken seasonal record.

## Dorms Slate Intramurals

Teams representing the six men's dorms and town students will take to the gridiron Saturday morning, Sept. 27, in the first of the men's intramural flag-football fracas.

"Men's dorms, Goodsell, Whitworth, Lancaster, Nason, Circle K, Washington and the town students will field nine man teams which will compete each Saturday morning at 9 in the Pine bowl," Sam Tague, director of Intramural athletics said. "There will be two games each morning with plenty of action for spectators."

Volleyball competition between the same teams will follow the regular football season as soon as weather conditions make it impossible to use the gridiron. Present plans call for a faculty team to enter the volleyball tournament.

"Teams and team captains have not yet been chosen", Tague said, "But the managers of each team are now drawing up a workable schedule for competition."

## King Football Rules As Ruthless Tyrant

(Continued from page 2)

Or suppose the defense shifts to a seven man line with two line-backers? Or perhaps we should run the buck lateral with the half spin and the double reverse.

Does this work well against a 5-3-2-1? What if they switch to a 6-3-1-1? But then on the other hand — oh well, let's punt.

Play learning session is over and time is running out, or should I say daylight. The boys are beat, tagged out. Oh that shower will feel good. Hold it! One more little thing. Wind sprints. Wind sprints? With whose wind?

One coach gets at one end of the field and one at the other. Tweet! The whistle blows. You run to the other end. Tweet! You run back

Follow the Crowd to

**MARION'S COZY INN**

Milk Shakes  
Hamburgers  
Coffee

HAWTHORNE & DIVISION



**Sam Adams,** Whitworth's all-time great passing star, is back on campus after a tryout with the professional San Francisco 49ers. Adams decided to return to complete requirements for his BA in education. He is serving as end coach, having finished his four season's eligibility. On the right he is shown catching a pass from Ed Kretz in one of last fall's games.

## from the crow's nest

with Harold Scales

A cloud no larger than a man's hand must mar the sunny September horizon viewed by coach Jim Lounsberry this week.

That cloud is the possibility — the horrible possibility — that underdog University of British Columbia could upset his somewhat highly-touted Pirates in the season's opener next week-end. General opinion is that since Whitworth has a turnout of 56, largest squad in its history, that a good season is assured for the Bucs, but—

Other Turnouts Large

"Other rival squad turnouts are large, too, and they have as much experience as we have," Sam Tague, assistant coach, points out.

Tague explains that a win by UBC is not inconceivable. The Canadians have the psychologically strategic advantage of being the underdog. But most important they have

again. Tweet! Up the field once more.

By this time your shoes weigh 100 pounds apiece and you are looking for an extinguisher to put out the fire in your chest.

Tweet! Keep going. You have to. You don't dare fall down. The guys behind would trample you to death.

Finally the coaches run out of breath from blowing the whistle and practice is finished. So are you.

Anyone for ping pong?

Subscribe to the  
**WHITWORTHIAN**  
\$1.75 PER YEAR

Watch  
Repairing  
by  
**H. W. Stevens**

A fellow student

Certified Watchmaker  
Special student rates

Contact me on campus

## Coch Tells Who's Who

"I'd like to know what men you consider outstanding— sports praveue writer Jon Houghton asked assistant coach Sam Tague in an interview this week. "Well," Tague answered, "the two coaches stand out—they're the fattest on the field."

## Team Designates Swanson Captain For 1952 Season

Pete Swanson, inspirational award winner of last year, was named team captain this week to head a squad of 56, largest turnout in Pirate history.

Next week Swanson and his conferees jaunt north to take on the Canadians at the University of British Columbia.

"I have a lot of respect for Jolly Anderson, coach at UBC. He's going to knock off his share of opponents," Pirate mentor Jim Lounsberry opined. "We'll have a rough day there Sept. 27."

Whitworth's opponents for next week are well versed in rugby tactics, the English version of football.

considered by many to be rougher than its American counterpart, Lounsberry explained.

Flu Hits Squad

The flu bug has hit the Pirates hard during the last four days. And they're a good two-three weeks from being in condition. Thus far only one serious injury is reported, a bad shoulder suffered by big Weldon Ferry.

A game scrimmage will be held tomorrow at 2:30 p.m.

"Starting lineup is wide open," Lounsberry reports. "I have made no decisions as to who will play in ball games."

Rough Going Ahead

Lounsberry views the season ahead as rough going all the way. Pacific Lutheran, Western and College of Puget Sound, are all considered possible title winners. All beat the Whits last year. Cheney with a squad of 65, nine above the Pirates, is enjoying the largest turnout in the last five years.

Sixteen veterans form the nucleus for the Pirates' thundering herd. Besides Swanson these include Ken Reardon, Leon Mellon, Fred Ride-nour, Bob Ward, Bud Pockington, Wally Opstad, Bob Strong, Bill Sevadjan, Wayne Buchert, Ferry, Dick Jones, Jim Scafe, Rolly Robbins, Bill Rusk, and Truman Elliot.

## Sales Hit New High

One of the best pre-season ticket sales on record has been brought about by means of a new ticket program carried out by the athletic board under Ernie Baldwin, according to assistant director of public relations William F. Sauve.

Over 2,500 letters were delivered to a select group of professional and business men in the Spokane area, signed by the chairman of the board of athletics.

Stressing the Christian approach toward athletics by Whitworth college, the letters also emphasized the development of a football program appealing to every member of the family.

The first home game for the Pirates, Oct. 11, starts off the new increased attendance program by permitting all ladies to enter free of charge. The Spokane Barber Shop quartet will entertain the expected crowd.

a veteran coach and system, and are playing on their own field.

Not Integrated

On the other hand the Pirates have a new coach, and a new system which have not yet had time to become integrated with a rookie-reinforced squad. And they'll be playing after a long trip from home — before empty bleachers.

Of course the Whits are almost certain to win. The element of uncertainty is what makes horse races and football games — and coaches with worried minds.

## Pirates Schedule Home Tilt Oct. 11

First home football game is scheduled against Pacific Lutheran Oct. 11, in the Pine bowl.

**UMBREIT'S CREDIT JEWELRY**

822 W. GARLAND FA 5841

WHITWORTH'S CLOSEST JEWELER

No Charge for Credit

Ask Your Schoolmates — They're Our Customers!

If you have a cleaning problem

WE have the cleaning plant

Come In Again This Year

**SPOKANITE CLEANERS**

## Sacony Separates . . .

Successful Mixers for campus

Sacony gives you a well-balanced, thrifty wardrobe of new color-related skirts and blouses to go together perfectly for daytime or date-time. Rich, creamy wools and soft, heathery master-blends in new, exciting styles . . . restrained flare skirts, simple and dress-up blouses that can be washed like your favorite sweaters.

SKIRTS, \$10.95 to \$17.95

BLOUSES, \$8.95

SPORTSWEAR  
Second Floor

**THE CRESCENT**

## Campus capers call for Coke

Everyone enjoys the break between classes. The lid's off for a time and relaxation's the mandate. What better fits the moment than ice-cold Coke?



BOTTLED UNDER AUTHORITY OF THE COCA-COLA COMPANY BY  
**COCA-COLA BOTTLING, INC. of SPOKANE, WASH.**

# The Whitworthian

Vol. 43 Whitworth College, Spokane, Washington, Friday, September 26, 1952 No. 2



## Freshman Class Officers

elected preceding the "beaning" ceremony held Tuesday in the gymnasium are shown above. Donna Stabbert, AWS representative, is in front. From left to right are Tony Stewart, treasurer; Dave Stewart, secretary; Mike Anderson, president and Cecile Lewis, vice president. One of the first class activities the officers will plan will be the freshman bonfire for Homecoming.

## Anderson, Lewis Win High Freshmen Offices

Mike Anderson, all-state gridder from West Valley high, was elected president of the freshman class and Cecile Lewis vice president at an election preceding the "beaning" ceremony in the gymnasium Tuesday, Sept. 23.

Presiding at the meeting was Prof. Eugene Henning, co-class adviser.

Elected secretary is Dave Stewart, giant 6 foot 11 basketball prospect from Hollywood, Cal. Toni Stewart, no relation to Dave, won the treasurer spot. Donna Stabbert was chosen associated women students representative.

Anderson is not in the lineup here because of a chronically bad knee. During his senior year in high school he was class president and student body president. He is majoring in psychology, minoring in Christian education.

Miss Lewis, vice president and social chairman, is a graduate of Tustin Union high school, Tustin, Cal., but received much of her pre-college education in China. Her father, R. C. Lewis, M.D., medical missionary at Peking, China, recently returned and is now living in Spokane. Her major is nursing.

Stewart, freshman secretary, is a business administration major. He

was captain of his basketball team at Hollywood high.

Miss Stewart, treasurer, is from Geneva, Ill. She is also vice president of the Pep club here and is majoring in art.

Miss Stabbert, AWS representative, spent the last four years aboard the medical missionary boat Willis Shank, captained by her father. She is majoring in nursing.

## Fraser Slates One Act Opera For Early November Showing

"Comedy on the Bridge," a one act opera by Bohuslav Martinu, will be the first opera to be given at Whitworth in six years when it is produced in early November in downtown Spokane.

Dr. Arthur Fraser, director of the production, made the announcement this week as tryouts started.

The comedy received the Music Critics' Circles award as the best opera to premiere in New York last year. The Whitworth production will mark the first presentation of the opera outside of New York.

Action takes place when five

## Classes To Stop Oct. 3 As Faculty Takes Tour

Classes will be dismissed Friday, Oct. 3 so that faculty members may attend a tour of Spokane's business establishments.

Dean Merton Muntz has revealed that Whitworth's faculty will join teachers from Spokane's public schools and Gonzaga university to attend the affair which is being sponsored by the chamber of commerce.

Classes will resume at 8:10 on Monday, Oct. 7, as usual.

people are stranded on a bridge spanning a river separating two countries at war, one of whom complicates the situation with her charming impulsiveness.

Both drama and art departments, besides the orchestra, will cooperate with the music department in the presentation. The five leads will be double-cast.

"Persons interested in trying out for the opera," Dr. Fraser said, "should see me."

## Gunn Moves On As Bones Rattle

Mrs. Anna Jane Carrel, head of the piano and organ department and recently returned from a world tour, was intently examining the display case in the foyer of the library.

Her attention was upon the arrangement of a number of articles from the Holy Land which she was preparing for a display.

"What have you got in the case?" queried John G. Gunn, public relations secretary, as he passed. "A bunch of old fossils?"

At that moment Miss Estella Baldwin, registrar, who was partially in the case arranging articles under Mrs. Carrel's direction, raised up and retorted, "I beg your pardon, sir!"

## Women To Convene At Pinelow Grounds For Retreat Oct. 3-5

"Whom Say Ye That I Am?" will be the theme developed by Mrs. Robert Munger and Mrs. W. E. Hancock, speakers for the annual Women's Conference at Pinelow park on Deer Lake Oct. 3-5. "Buses will leave the gym," Liz Olds, conference chairman, informed, "on Friday at 1 p.m."

Mrs. Munger, speaker for the conference, is the wife of Rev. Robert Munger, of Berkeley, Cal., who has been speaker for Spiritual Emphasis week. Mrs. Hancock of Seattle is the wife of Rev. W. E. Hancock, pastor of Bethel Presbyterian church.

Friday night will open the conference with the theme "Out of This World." A recreation program with skits and stunts has been planned.

### Banquet is Attraction

The center of attraction for Saturday night will be a banquet.

Registration will take place after the chapel period on Friday, Sept. 26. Registration fee will be \$3.75 for the entire week end.

"Accommodations are only available for 250 girls," Miss Olds warned. "So it would be wise to make your reservation early."

Assisting Miss Olds will be Wendy Russell, vice-chairman and treasurer; Darlene Delk, program; Helen Greiner, housing; Ardith Moberly, recreation; Diane Moore, decoration; Birdie West, publicity.

### List of Chairmen

Mary Young, commissary; Ann Christensen, music; Audrey Johnson, transportation; Yvonne Shand, registration; and Ruth Anderson, secretary.

"If I could personally urge every girl to attend, I would," said Miss Olds. "Our purpose in the six months of planning is that every girl will not only go to Women's Conference but will be touched in a real way by the Lord, Himself."

## Work To End 'Reform Daze'

"Reform Daze," freshman initiation, will end this week end with a kangaroo court and a Saturday work party, Ken Puff, sophomore class president, has announced.

Punishment will be dealt out to violators of initiation rules at the kangaroo court this Friday evening in the Commons.

"The whole student body," Puff commented, "is invited to this evening of fun and entertainment."

All freshmen will participate in a work party Saturday, Sept. 27. Several chores around school will be appointed for them to do.

Since receiving their beanies last Tuesday the freshmen have been through a "lower than the nose day" in which all frosh had to walk lower than upper classmen noses, and a song day where all frosh were tested in their knowledge of the school's songs.



## Planning Committee

for the church choir workshop to be held in the Fine Arts building Saturday, Sept. 27 from 2:30 to 6:30 p.m. are shown above. Left to right, they are Prof. Leonard Martin, Miss Evelyn Smith, and Dr. Arthur Fraser. The workshop, which is open to all interested in church choir work, will feature a church music exhibit, a program by prominent music educators and musicians, as well as a panel discussion.

## Registrar Tells College at 739 As of Sept. 24

With 739 students registered at mid-week, late registrants still continue to swell the total, the registrar's office reports.

"I think final registration figures may go to 750," Miss Estella Baldwin, registrar, estimated.

There are 303 freshmen, 198 sophomores, 124 juniors, 95 seniors, 13 graduate students and six special students. The new student group, including both freshmen and transfer, number 328. Men outnumber women 380 to 359.

### Washington Leads

Washington, with 510, leads all other states in enrollment by a wide margin. States with large contingents include California with 70; Oregon, 36; Idaho, 41; Montana, 16, and Colorado, 15.

Presbyterians, with 324 representatives, outnumber any other single denomination by more than three to one. Next largest groups are Baptists with 92, Methodists with 83. Christian church is named by 37, Lutheran, 33; Congregational, 21; Episcopalians, 5; Brethren, 15; Covenant, 10; Assembly of God, 10.

### Nine Catholics

Catholic church is represented by nine. Mennonite church has seven, Reformed, six; Church of God, five; Mormon, five; and Nazarene, four.

Enmanuel Tabernacle was listed by three students. Others listing three are Interdenominational, Evangelical United Brethren, Friends, and Christian Missionary Alliance. Christian Science, Church of Christ, and Full Gospel list two representatives each.

## Waltz Announces Selection Of Play

"The Goose Hangs High" by Lewis Beach has been chosen by the drama department as the fall play, Prof. Loyd Waltz, head of drama and speech department has announced.

November will be the date of production which will be played in the speech auditorium. There will be sufficient performances for everyone to see it with seats being reserved.

"It is the most popular play of the last few years," Waltz said, "for it deals with family loyalty in face of adverse circumstances."

## Dining Hall Hostess Captures West's Tallest Mountain Caps

by Harold Scales

Mrs. Bessie Ekemans, new dining hall hostess, has had the rare experience of viewing the sweep of America from the eagles' eyries of the highest mountain peaks in the West.

But she still admits that she thinks the view from Whitworth is wonderful.

It was during her almost six years as member of the Mazama mountain climbing club of Portland, Ore., that Mrs. Ekemans scaled some of the West's tallest peaks.

"I have climbed Mounts St. Helens, Adams, Stuart, Hood, and Rainier," she explained. "During the ascent of Rainier one of our party lost his life."

But today, despite the rigors and dangers, the call of the high slopes still clamors. Her head says yes—but her heart murmurs no.

As her onetime hobby indicates, Mrs. Ekemans is one of those rare persons whose outlook is ever young. That is why she enjoyed serving for three years as counselor of the college age group at Yakima's First Presbyterian church.

Dr. Mark Koehler, former head of the Whitworth Bible department is pastor of that church. This tie-in, plus the additional facts that Mrs. Ekemans is a widow whose children are all grown and married, and that Whitworth needed a dining hall hos-

(Continued on page 3)

# Politics Hold Propaganda Risk

With the recent political controversy over Sen. Richard Nixon's acceptance of alleged illegal campaign funds, both Democrats and Republicans will no doubt start an all-out mud-slinging war. Much information, commonly called propaganda, already has, and will continue to reach American ears.

The Institute of Propaganda, Washington, D. C., defines its subject material in the following sentence:

**"Propaganda is expression of an opinion or action by individuals or groups deliberately designed to influence opinions or action of other individuals or groups with reference to predetermined ends."**

It may be channeled through any one, or a number of veins — the press, radio, newsreels, motion pictures, labor unions, women's clubs, patriotic groups, civic organizations, business clubs, and individuals.

The techniques of spreading propaganda are simple. Experts of propagandizing do not come out and blast in the open, rather they calmly and carefully indoctrinate.

**Name-calling, the use of glittering generalities, the testimonial device, card-stacking, the plain folks device, twisting facts and the band-wagon device are all equal in their effectiveness.**

Americans of all walks of life and especially those connected with institutes of learning should seek for truth. For only with an enlightened, discerning and prayerful people can democracy flourish.

"Be careful for nothing, but in everything by prayer and supplication with thanksgiving let your requests be made unto God."

## Careless Feet Damage Campus Grass

All things were created for a purpose, and grass was not made to serve as a carpet for hundreds of trampling feet.

**Patches in front of the dining hall, Ballard, the library, and the fine arts look as bare as game paths in darkest Africa.**

Now there are a number of sturdy materials that make for good walking. Concrete is a little hard, but it doesn't hold dew and rain water to transfer to unsuspecting feet. Gravel may crunch a little, but it will not suddenly give way where spots have been watered too much.

Plain dirt may sometimes be a little dusty, yet it doesn't throw up wet clippings to make shoes unsightly.

Black top is some times soft under the summer sun, but it never hides sunken turnoff boxes and sprinkler heads to trip unwatching travelers.

Students are not at fault alone. Staff and faculty members are equally guilty—they are just fewer in number.

**Last spring many complaints were made against the small wire fences protecting the lawn. Now that they have been removed the lawn suffers — probably the greatest from those who complained the most.**

Why not take a second or two and walk around corners. It may save you several minutes the next time you start a dissertation on unkept campus grounds.

### WHAT'S IT TO YOU?

by DAVE STRAWN

## Republicans Score Stevenson's Fund

**NO HARM IN HAVING A LITTLE FUND.**—Following so rapidly on the heels of the scandal created by Senator Nixon's "booster" fund that it has left the American public somewhat dazed, came the reports that Democratic presidential candidate Adlai Stevenson also has a private fund. Both men claim the funds were not for personal use. Nixon vows his was used to defray heavy expenses incurred fighting communism and Stevenson reports that he used his fund to help keep competent men on his Illinois staff. No matter what the outcome of these disclosures, the American people can't help but wonder how either of the two candidates can clean up the "mess in Washington"

## The Whitworthian

Member of INTERCOLLEGIATE PRESS and ASSOCIATED COLLEGIATE PRESS

Official Publication of the Associated Students of Whitworth College  
Published weekly during school year, except during vacations, holidays, and periods immediately preceding final exams

Affiliate of National Advertising Service, Inc.

Entered under Section 34.66, Postal Laws and Regulations

Subscription Price—\$1.75 Per Year. Student subscriptions included in ASWC fee

DICK GRAY ..... EDITOR-IN-CHIEF  
HAROLD SCALES ..... ASSOCIATE EDITOR  
ROBERTA DURAN ..... ASSISTANT EDITOR  
MARY ELLEN BOLLINGER ..... SOCIETY EDITOR  
LARRY STRICKLAND ..... CARTOONIST  
JIM GREY ..... STAFF ARTIST  
STAFF MEMBERS: Al Barclay, Jan Barkley, Gloria Berry, Barbara Bertsch, Gayl Chall, Walea Dendurent, Janet Houghton, Joanne Mazza, Paul McCaw, Marian Potter, Claudia Qualls, Fred Ridenour, Dione Robinson, Dave Strawn  
GERALD LIVINGSTON ..... BUSINESS MANAGER  
GERALD OGSTON ..... ADVERTISING LAYOUT  
TOM FOWLER ..... PROMOTION MANAGER  
PROF. A. O. GRAY ..... ADVISER



cut by Larry Strickland

## Unheard

by Joanne Mazza

Centuries past,  
A savage stood upon  
The wet grass of the  
Earth and shouted  
Fearfully into the  
Quiet infinity.

Watch upon the  
Sky tonight, when the  
Moon holds all men  
Captive. Wait, savage for  
Your wild echo to pierce  
The frost filled air.



Illustrated by James Grey

## Bread Of Life

As they sat and did eat, Jesus said, Verily, I say unto you, one of you which eateth with me shall betray me. And they began to be sorrowful, and said unto Him one by one, Is it I? And another said, Is it I?  
—Matthew 14:18, 19

## Tatum Earns Name 'Senator'

by Jan Barkley

One of the busiest seniors on campus is Bill Tatum, this year's ASWC president whose interest in student government has earned him the nickname "Senator."

Active in Business club, Pi Kappa Delta, debate honorary, and Phi Alpha, scholastic honorary, "Senator" Tatum finds time for Southern hospitality to all. A business administration major, he plans to go

into a graduate school of business in the ordinance field after being graduated this spring.

The 5-foot 11, brown-eyed prexy originally comes from Natchez, Mississippi, but now calls Deer Park his home. Although he still can recall the days down South when he could get hot tamales from a street vendor, Bill now keeps an even 175 pounds by eating steak and onions.

Next to his favorite occupation of talking, the "Senator" likes football, basketball, and swimming.

It was gridman, Larry Paradise, who shocked Bill most when they shook hands this year.

"I couldn't find my hand," Bill said shaking his head.

With the enthusiasm of both freshmen and returning students aiding, he hopes to see Whitworth become even stronger in student government this year.

"I'd like to see the Student Union building this year and have this college become the top Christian college in the nation," Tatum said.

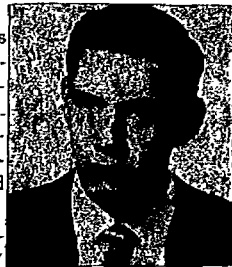

Bill Tatum

## Letters to the Editor

Because of space requirements, contributors to this column are asked to please limit their letters to 150 words or less. —Editor

Dear Editor,

May I say "Amen" to our editor's statement in the last issue of the Whitworthian. There is a great need for a broadened scope on the part of college Christians.

However, I'd suggest that rather than criticize those who carry tracts and Bibles, we make an attempt to enlist those who do not, that we may have more who are willing to work as well as study, that the cause of the Cross might be more rapidly propagated.

Bob Lantz

Dear Editor:

Having received many rebuffs for "slamming" like last week in my column, I feel it is only fair that I be allowed to defend myself. Because I failed to observe the new deadlines set by the editor, my own column did not appear in last week's issue. However the editor's "ghost writer" did my column.

A confirmed Republican, I would hardly slam like, so hard. I will try to present both sides of the campaign in my coming articles, concentrating on the issues and not the personalities.

Respectfully,  
Dave Strawn

# Writer Describes Conditions In College's 'Ball, Chain Lane'

by Fred Ridenour

On the eastern side of the campus of Whitworth college lies a rather restricted area Restricted in the fact that it is for married students only. It is known by a rather fitting title of 'Ball and Chain Lane.'

Upon interview of the occupants and examination of the buildings themselves, a few facts were brought to light. The exteriors are rather noticeable as they take on a decided Puritan appearance with their obvious lack of paint.

**Walls Are Thin**

The interior walls have an amusing fault also. There are several apartments in each building and the thinness of the dividing walls deems it necessary for neighbors to keep their radios on lest they unintentionally eavesdrop on a conversation next door.

Mrs. Jim Doherty, wife of the well-known basketball star, good-naturedly commented on the thinness of the walls

"Yes, we have all the conven-

iences here. Air conditioning in the winter and radiant heat in the summer."

She also added, as did everyone else interviewed, that the apartments can be fixed up nicely and it all depends on the initiative of the occupants

**Longs Dislike Traffic**

Across the street is the home of Mrs. Leonard Long. Mrs. Long's husband is also familiar to basketball fans. The Longs are the proud parents of two cute little girls and Mrs. Long's chief concern was not with the apartments, but the road.

It seems that a number of the students use the road as a short cut and many of them seem to think this particular stretch to be a time trial run for their speedy autos

"They come through here so fast that the dust clouds are so thick you can't even get a license number," said Mrs. Long heatedly.

A newcomer to 'Ball and Chain' and to the faculty, Prof. James F. Adams, new psychology teacher, seemed well-satisfied with the arrangement

**Rent Only \$20**

"True, the units aren't the best," he commented, "but they can be fixed up nicely and the rent, \$20 a month, is more than reasonable."

This budget-wise outlook certainly must be agreed with by most, especially in these days of the rubber dollar which has been stretched to the breaking point.

In conclusion 'Ball and Chain Lane' might be likened to the man who rides a bicycle two miles to work every day. It's not too bad and it's not too good, but it sure saves a lot of money.

## Schilperoort Weds McMechan Aug. 29

Wedding vows were exchanged between Maureen Elise McMechan and Paul Robert Schilperoort at a double ring ceremony held in the Ahtanum Pioneer Congregational church, Yakima, Aug. 29.

Both attended Whitworth last year, when Schilperoort held the office of student body president

The Schilperoorts are now at home in Dallas, Tex., where he is attending Dallas Theological seminary.

Whitworth students participating in the wedding were Joyce Ross, Sue Baker, bridesmaids; Marian Wiltse, candlelighter; William Tatum and Bert Lee, ushers.

## Dyar To Discuss Ideas for Features

"Feature Article Possibilities in the Inland Empire" will be the topic discussed by speaker Ralph E. Dyar, retired director of promotion and research at the Spokesman-Review, when he addresses Prof. Alfred O. Gray's feature writing class Monday morning. He will talk in L-1 at 8:10.

Author of "News for an Empire", the speaker has also written other books, successful plays, movie scripts and short stories. His play "A Voice in the Dark" was a Broadway hit and was produced in movie form by Sam Goldwyn.

## STRICKLY CORN

by Larry Strickland

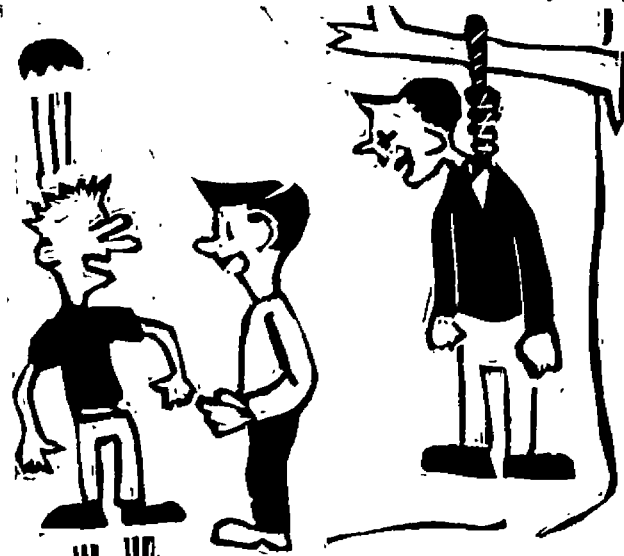

They are really hanging the freshmen around here this year.

## Waltz Gives 'St. Claudia' Tour Plans

"St. Claudia", a drama of the crucifixion and resurrection of Christ produced by the religious drama department last year, will play from mid-October to Dec. 1 this year and again in the spring, Prof. Loyd Waltz, director, has announced.

"The play met with such approval by audiences last year it was suggested that a larger circle of interested people should be given the opportunity of seeing this inspiring and uplifting play", Waltz explained.

The drama will be produced to churches in the surrounding area and later will be taken on week end tours to nearby communities.

Ginger Edwards, student manager for the production, alternates in the lead role of St. Claudia with Patricia Evans. Weldon Ferry will play Pilate.

All parts will be double cast in order to give more people an opportunity to participate and to avoid any delay in production. Settings are being rebuilt to be more easily portable.

The story is of Claudia, wife of Pilate, who being troubled by dreams tries to persuade her husband to change his decision regarding Christ. Claudia eventually becomes a follower of Him.

## Cadets Teach By New Plan

For the first time Whitworth students cadet teaching in the Spokane public schools are teaching full time, Mrs. Estella Tiffany, cadet director, has announced.

Students doing practice teaching spend six weeks in a high school and six weeks in elementary school.

Spokane students who are cadet teaching are Don D. Barlow, social studies, Lewis and Clark; Mrs. Sally E. Carman, home economics, Lewis and Clark; and Howard Jones, social studies and physical education, Mead high school.

Others are Luella Lee Krumm of Tacoma, biology, Lewis and Clark; Warren L. Baker of San Diego, Cal., music, Lewis and Clark, Edward J. Mitchell of Walla Walla, social studies, North Central.

Mrs. Glenna Landreth Zwainz of Reardan; home economics, Havermale Junior High school; Larry De Asis of Stockton, Cal., social studies, Mead High school.

## Song Announces Rinker Betrothal

"Beneath the Cross of Jesus" sung by Elwood Widmer announced the engagement of Betty Rinker and Douglas Black at Fourth Presbyterian church, Sunday, Sept. 21.

Miss Rinker, daughter of Mr. and Mrs. I. M. Rinker, N. 5028 Magnolia, Spokane, graduated from Whitworth last year. At present she is teaching third grade at Davenport.

Black is a sophomore philosophy major from Monrovia, Cal.

The couple plan to be married next summer.

## Town Club To Sponsor Wiener Roast Saturday

AKX will sponsor a wiener roast at the barbecue pit for all students at 7:30 Saturday evening, Sept. 27, Tom Fowler, president of Town club, has reported.

The menu will include potato salad, hot dogs, and potato chips.

"A well planned program has been provided," according to Fowler.

Assisting Fowler on the planning committee are Miriam Mackoff and Shirley Harlan. AKX adviser is Mrs. Estella Tiffany.



## Sadako Kurisaka

junior transfer student from Okayama, Hayashima, Japan. is shown above in her native dress. She attended Okayama university, where she learned to speak English. Miss Kurisaka, who lives in Ballard hall, is majoring in Christian Education.

## Ekelmans Surveys Grandeur From Highest Mountain Peaks

(Continued from page 1)

tess resulted in her becoming a member of the college's staff.

Here she oversees that the dining hall functions smoothly and that students properly observe social amenities.

If this grey-eyed, grey-haired pleasant-voiced lady reminds you of your mother, maybe it's because she has raised a brood of four — all girls. Two are really step-daughters, she explains. A black onyx and gold ring on her left hand, a gift from her step-daughters, reflects their love.

Mrs. Ekelmans did not talk readily of her mountain climbing exploits. Our interview had proceeded nicely for almost 15 minutes with talk of this and that and was apparently at an end. She reiterated that her life had been quite commonplace.

And suddenly, her grey, friendly

eyes were looking beyond me into the past, and she was climbing mountains. The cloud-swathed, snow-shrouded great peaks of the Cascades and Sierras fell beneath the feet of her memory.

No, no one is commonplace—least of all Whitworth's new dining hall hostess, Mrs. Bessie Ekelmans.

## Tatum Establishes Commons Board

Supervision and control of the Commons will be under the jurisdiction of a newly-formed committee, which will be headed by Mrs. Ina Henefer, Bill Tatum, student body president, revealed this week.

Members are Ginger Edwards, a town student, Shirley Aeschlman, a nurse, Marilyn Ashburn and Leon Mellon.

Some of the issues to be brought up soon are whether or not to bring back the juke box, what lounging equipment is needed, and menu plans.

"This committee," Tatum explained, "will work in cooperation with W. F. Suave, director of student activities."

## Opstad Discloses Betrothal to Merit

Wally Opstad, Whitworth senior football and track letterman from Los Angeles, Cal., has disclosed the announcement of his engagement to Miss Janice Merit, also of Los Angeles.

The wedding date has been set for early 1953.

## Speaker To Talk On Drink Problem

"Liquor Advertising" will be the topic of a speech by Floyd C. Carrier, executive director of the Washington Temperance association in chapel, Sept. 29.

"I have heard Carrier talk, and he is an exceptionally effective speaker," reports Dr. G. H. Schlauch, chairman of the chapel committee.

He went on to say that he thinks it extremely important that the young people of Whitworth college, who are going to be leaders of their community, should know the evil effects of liquor advertising.

## Vespers Schedules Hill For Temperance Talk

H. H. Hill, educational director of the Washington State Temperance association will be the speaker for vespers Sunday evening, Sept. 27.

*a SPECIAL service*  
for student publications

**SPokane AMERICAN INQUIRY CO.**

**SHEAFFER'S**  
TM\* PEN

\*Thin Model—slimmer, trimmer. Rests more rightly in your hand. Sheaffer's Valiant TM shows \$12.50. No tax.

*John W. Graham Co.*

## Kurisaka Speaks Views; Sees Good, Bad in States

by Joanne Bickerstaff

"I expected American people not to be ideal; I know that I would have to accept good things and bad things at the same time. Human beings are just human beings."

This is what Sadako Kurisaka, transfer student from Hayashima, Japan, expected to find in America. She had come to this conclusion after talking to a brother who attended the University of Wisconsin during 1950-1951.

### Brother's Outlook

He had commented that people in America go to church to show off their clothes and for the girls to find a nice boy friend.

Sadako Kurisaka, now 25 years old, comes from a family of five — her mother, three brothers, and herself. Her father died of pneumonia in 1945 during World War II. All of her brothers are in business in Japan — one a newspaper man, one a wholesale dealer of grass mats, and the other operates an ice plant.

### Maxey Recommends

Whitworth college was recommended to Sadako by Dr. Chester C. Maxey, president of Whitman college, Walla Walla, where she had previously made application. This was in June, 1952.

Because of her vital interest in Whitworth, its Christian and educational standards, and the contributions of various friends and organizations, it was on Aug. 21 that Sadako set sail for the United States.

"Twelve days later I arrived in Portland, Ore.," she explained, "and after visiting friends in Melba, Ida. for a few days, I arrived on campus Sept. 7."

### Attended University

Former education for Sadako consisted of six years of grade school in her home town, five years of high school in Okayama, and three years at Okayama university in Tokyo.

One year of nurses' training was

## Chapman Quotes Letter from Pen

Excerpts from a letter received by Prof. Floyd Chapman from, as he calls it, an organization in Walla Walla reads as follows:

"In order that arrangements can be made for your reservation at the penitentiary, it will be necessary for you to notify Mr. Brooks, prior to the time scheduled for your arrival. . . It will also be necessary for you to give the names of any friends you plan to bring."

"Whitworth thespians who will be traveling with me Oct. 4 are glad that the stay will only be temporary," Chapman laughed.

**HELENA RUBENSTEIN**  
says  
"Go back to school with a good complexion"

**Special Offer**  
Complete 2 step beauty treatment

**Beauty Washing Grains**  
(The deeper beauty wash)

**Medicated Cream**  
(The effective aid for blemishes)

**MERNE WINGARD**  
N. 2 POST

taken at a Tokyo hospital.

Christian education is Sadako's major and she is minoring in sacred music. She plans to finish her study at Whitworth in 1954, and then to return to Japan to work in Christian education.

## Schlauch Tells Of Book Gift

One of 35 sets of "Great Books of the Western World", being given to colleges throughout the country will be presented to Whitworth college at Sept. 29 Chapel, according to Dr. Gustav Schlauch, head of the chapel committee.

The books are presented by an arrangement between the Allied stores and the Encyclopedia Britannica organization.

This set, one of the outstanding literary achievements of the twentieth century, was a gift to the Whitworth college library by the Bon Marche-Palace in Spokane.

The advanced printing of 500 sets, known as the founders edition, are numbered and autographed by Robert M. Hutchins, editor of the set. This popular first edition sells for \$500 per set, and contains 54 volumes. The culmination of seven years and over \$2,000,000 are invested in the project by the Britannica organization.

## Board Designates 12 Judicial Officers

Appointment of 12 judicial officers named by the student executive board for the three branches of the student court was announced in student council this week.

Officials of the supreme court are Howard Haas, Bran Elliott, and Lee Raibley.

Officers of the student court are Greg Sanford, Deway Matthews, Bob Leep, Bob Hungerford, Marvin Heaps, and Bob Ainley. Those for the traffic court are Pete Swanson, George Buchin, and Jack Chan.

"Effective measures," Bill Tatum, student body president said, "will soon be forthcoming from these courts to better regulate campus problems."

**Sacony Separates . . .**

Successful Mixers for campus

Sacony gives you a well-balanced, thrifty wardrobe of new color-related skirts and shirts to go together perfectly for daytime or date-time. Rich, creamy wools and soft, heathery master-blends in new, exciting styles . . . restrained flare skirts, simple and dress-up blouses that can be washed like your favorite sweaters.

**SKIRTS, \$10.95 to \$17.95**  
**BLOUSES, \$8.95**  
**SPORTSWEAR**  
Second Floor

**THE CRESCENT**

TUNE IN THE  
**WHITWORTH CHAPEL HOUR**  
KHQ (590) 9:00 - 9:30 a.m.  
KOMO (Seattle) 10:30 - 11:00 a.m.

Best of Luck to all Whitworthians  
**LEECRAFT PRINTING COMPANY**



# Intramural Play Starts Tomorrow

Intramural nine-man flag football will open when Whitworth hall tangles with Circle K in the Pine bowl, Saturday, Oct. 4. Coach Sam Tague has announced.

The league will be closely contested this year, with no favorite chosen as yet. Washington hall's champion squad, entering competition, with the majority of its regulars returning, will be in the running. But it is not expected by many Monday morning quarterbacks to repeat its 1951 performance.

All other teams have added strength in experience and rookie players.

"The way things look now in intramural sports," Tague said, "we will be in a position to offer good trophies to winning teams."

A big practice session is on tap for Saturday, Sept. 27 when the town squad contests Washington's supremacy at 8:30 a.m., followed up by Whitworth vs. Circle K and Goodsell vs. Lancaster at 9:30 and 10:30 respectively.

"The practice session is set up to give team managers a preview of their stars", Tague explained.

# Sports Call Many Coeds

Enthusiasm in women's sports has hit an all-time high, according to Mrs. Alyce Cheska, women's sports director.

Twenty-three women have turned out for the women's basketball team which two years ago won the Tri-state championship at Richland. A number of the participants this year are nurses in training at Deaconess hospital in Spokane.

Approximately 14 games will be played this season including those with Holy Names college, Independents, Richland, Ritzville, and the Crescent. The Spokane league, excluding Richland and Ritzville, will enter into a round-robin tournament to determine the winners of the league. The winning team will enter the Tri-state tourney in March in Richland. Teams from Washington, Oregon, and Idaho will compete.

Turnout for the women is held each Tuesday night from 6:45 to 8.

# KHQ Stars McGregor On Friday Radio Show

"Tackle the Experts," radio panel program in which Jim McGregor, Whitworth athletic director, serves as one of the experts, is heard over KHQ at 6:30, Friday evenings.

Others who serve as experts on the show are Red Reese, EWCE athletic director and Butch Meeker, ex WSC All-American. Also there is a guest expert on the panel each week.

Bob Schwartz, KHQ announcer, will act as moderator. The program is sponsored by Ernie Majer, Ford distributors.

# C E Slates Sports For Theme Oct. 1

Sports will be the theme of Christian Endeavor's meeting, Wednesday, Oct. 1, Marv Heaps, president, has announced.

A sports movie featuring Gill Dodds and Sonny Price will be shown in the library at 7 p.m.

Members of the football team will be honored at the meeting. All the participants in the program will be members of the football squad.

# Swanson Heads '52 Pirates; Prefers Whits to Home Team

by Harold Scales

Pete Swanson, football team captain and winner of last year's inspirational award is an amiable, stocky, 5 foot 9 tapered athlete who radiates power.

Swanson carries a strategic amount of his 180 pound bulk above his shoulders. Besides captaining the football team from right guard position, he is carrying an 18 hour academic load. Pete, an education major, hopes to coach football someday. To him it is the sport.

The fact that Swanson likes the game, only partly explains his success. Most importantly he is completely dedicated to it.

"I'm just out there with one purpose—to win—and to do it the right and hard way," he explains.

Captaining the team and studying for his heavy schedule doesn't occupy all of Pete's time. Last night he spent a long drill session downtown in his role as sergeant in the National Guard.

When he can find time he likes to hunt, either birds or deer. His

# Whits, UBC Vie In Grid Opener



**Captain** of the 1952 Pirate squad Pete Swanson is shown holding the cup presented to him as winner of last year's inspirational award. He will be in the Whit lineup as left guard during the UBC clash tomorrow.

# Flu Attack Leaves Bucs Weak; Lounsberry Looks For Victory

by Janet Houghton

Whitworth Pirates, 25 strong, will set sail this morning for Vancouver and the UBC Thunderbird grid-clash to be played there tomorrow afternoon.

Despite multiple injuries and loss of valuable practice time caused by the flu epidemic that swept the Whitworth campus last week, the Whits are raring-to-go.

The 41-0 victory over the Canutes last season, however, does not find the Pirate mentors unconcerned as to the outcome of the game tomorrow.

Past is Past

"Last year's score means nothing," Sam Tague, assistant coach, warned this week. "UBC has just been practicing up to now. This is their first year in the Evergreen league and they are out after the pie."

Head coach, Jim Lounsberry, expressed a similar skepticism as to the outcome of the game.

"UBC is potentially strong," Lounsberry commented, "and it is only a matter of time until they start winning their share of games."

Flu Tackles 18

Because of the flu menace knocking out 18 of his gridgers, Lounsberry is certain that his team is a week behind what it could be, but is still one of the strong conference teams.

With a 41-0 defeat from last year staring the northern "Birds" in the beak, they will be gunning for the Pirate invaders, eager to keep any

blotch off of their, so far, clean conference record. Coach Lounsberry, with a crew of 50 rugged gridmen, has his sights on the Evergreen conference championship.

The starting line up for the game tomorrow was released by Lounsberry in an exclusive to the Whitworthian. They are Tony Radnich or Fritz Ridenour, left end; Les Hogan, right end, Coby Freeby, left tackle; Larry Paradis, right tackle; Pete Swanson, left guard.

Bob Johnson or Rolly Robbins, right guard; Leon Mellon or Jim Cook, center; Walt Dell, left half-back; Bill Sevadjian, right half-back; Bob Ward, fullback; Bill Rusk, quarterback.

Subscribe to the WHITWORTHIAN \$1.75 PER YEAR

IF you have a cleaning problem WE have the cleaning plant

Come In Again This Year

SPOKANITE CLEANERS

# Patronize Our Advertisers

UMBREIT'S CREDIT JEWELRY

822 W. GARLAND FA 5841

WHITWORTH'S CLOSEST JEWELER

No Charge for Credit

Ask Your Schoolmates — They're Our Customers!

# BUSINESS CLUB BANQUET

TONIGHT — 7 p.m.

SPOKANE HOTEL

Karl Bachman, featured speaker

Customer Service Dept., Washington Water Power

EVERYONE INVITED \$2.00 per person

# LET'S EAT AT ARNOLD'S Francis at Division

# YOU NAME IT by Reddy



The show was a sell-out occasion. People came from all parts of the land. It was Opera in 1889—

The first ever shown in \_\_\_\_\_.

The auditorium was a tent, and the scenery swayed, but the first Opera in Spokane was lighted by electric lights—a revolutionary idea in those days. This was one of the many "firsts" that the Washington Water Power Co. has provided for the development of the Inland Empire.

# from the crow's nest

with Dave Strawn

Perhaps the biggest single problem facing coach Jim Lounsberry is that of morale. The Pirates head into their opening game against the University of British Columbia sporting one of their strongest teams in recent years. On the other hand the Thunderbirds have long been the league's "pushover", as far as material goes, but rate with the best as far as spirit. An over-confident band of Pirates could be in for a humiliating upset unless they are "up" for tomorrow's game.

Lounsberry is not alone when it comes to problems of the "spirit". Pirate cheer leaders and any others responsible for the pep of the student body, took one look at the Pirates football schedule and shuddered. A strange bit of scheduling finds the Pirates on the road for their first two games, the Thunderbirds tomorrow, and Linfield college on Oct. 4. That means the Bucs won't have a home game until Oct. 11 (Ladies day). By that time the students'

minds are more likely to be on Thanksgiving vacation or Jim McGregor's pine-topping casaba squad.

It's too bad that the loyal Whitworth rooters who have backed up some pretty weak squads in the last several years will only have three chances to see the 1952 edition strut its stuff.

It's pretty tough to develop school spirit when the first game isn't until a month after school begins.

# Watch Repairing

by H. W. Stevens A fellow student

Certified Watchmaker Special student rates Contact me on campus

Enjoy... "THE COFFEE HOURS" in the

# Flamingo Room

Every Friday 3:00 - 4:30 p.m. Coffee or Tea and Pastry—10c

# P. M. JACOY Soda Fountain Service

ALL MAGAZINES and NEWSPAPERS

Wholesale Retail W. 402 SPRAGUE MA. 2321

Hundreds of Satisfied Students Choose...

# M M JEWELERS

... for REGISTERED PERFECT DIAMONDS

AMERICA'S FAMOUS WATCHES SMARTEST JEWELRY

CREDIT AT NO EXTRA COST

# M M JEWELERS

FAMOUS FOR DIAMONDS AND WATCHES SINCE 1907 West 807 Riverside Avenue

The Sweetest Spot in Town

WESTLAND'S PASTRY PANTRY

903 W. Garland

# The Whitworthian

Vol. 43

Whitworth College, Spokane, Washington, Friday, October 3, 1952

No. 3



## Cheering Section

yells in next week end's, first home game against Pacific Lutheran, will be led by the exuberant Whits, shown above. In front row, left to right, are cheer leaders Janet Houghton, Ray Woods, and Joyce Ross. In back of them are the song leaders. Middle row, left to right, has Arlene Roberts, Roberta Mitchell, and Connie Jo Hill. In rear is Tony Stewart, and Marian Wiltse.

## Fraser Discloses Cast For December Opera

Leads for the opera "Comedy on the Bridge" by Bohuslav Martinu have been selected by the music department, Dr Arthur Fraser announced this week. The opera is scheduled for downtown presentation in early December.

The five leads will be double cast and in some instances triple cast. This will be done, Fraser explained, in order to avoid any delays because of illness and to give more students opportunity to participate. Gladys Aeschliman, Barbara Jennings, and Dinah Watkins, sopranos, are cast in the part of Josephine, Margaret Chapman, Flora Stoneman, and Margaret Toews, contraltos, take the part of Eve.

Tenors Leroy Collins and Joseph Tewinkle will portray the school teacher role. Baritone Richard Masterbrook, and Elwood Widmer enact the parts of Johnny Robert Goodale and James Higgins, basses, portray the miller.

An ensemble of 19 pieces from the college orchestra will accompany the 35-minute comedy.

Leads are now being privately

coached by Miss Ruby Heritage and Prof Leonard Martin, voice instructors.

The story in the opera centers on a bridge over a river separating two countries at war. The five main characters become stranded when they learn that their military passes are good only to enter, but not leave the bridge.

## Absences Can Result In Automatic Failure

Absences totaling three times the number of class hours of a course will automatically give students an "F" in the subject and cancel registration in the class.

This academic regulation was pointed out when Dean Merton Munn announced that warning notices for absences will not be issued as they were last year.

"The responsibility of class attendance is the student's," Munn stressed.

baritone.

Dale Grover, Joe Onuma, Phillip Elliott, Paul McCaw, Paul Jensen, and Cliff Truman, bass.

## Story Illustrates Hindsight Better

Another of Prof. R. Fenton Duvall's stories points up the fact that hindsight is always better than foresight.

Back in the horse and buggy days a father and daughter, who were driving home from the country, were stopped by robbers and set aloof.

After the robbers were safely out of sight the daughter pulled her string of pearls from her mouth where she had safely hidden them.

"Too bad, too bad that your mother wasn't along," murmured the dispirited old man. "She could have saved the horse and buggy."

## Nearly 250 Women Will Set Out For Deer Lake from Gym Today

Approximately 250 women will leave for the nineteenth annual Women's Conference to be held at Deer Lake starting today. Women will leave on buses from in front of Graves gymnasium, at 1:30 p.m., Liz Olds, chairman, has announced.

The feature entertainment event of the week end will be a party on Friday night with the theme "Out of This World." The women will be requested to

## Cheer Leaders Enthuse With Yakima Inflection

If "Push 'em back! Push 'em back! Yak! Yak! Yak!" becomes the most popular cheer at Pirate games this fall, it may be because all three cheer leaders elected at the tryouts last Thursday evening, Sept 25, are from the Yakima area.

Janet Houghton, junior transfer from Yakima Junior college is the newcomer who will aid veteran yell leaders Ray Woods and Joyce Ross lead the Pirate rooters.

## Work Comes Step Nearer Finish Mark

Whitworth's new Administration building came one step further toward completion this week as glass panes were installed and inside doors were hung on the first floor.

J. Paul Snyder, director of the construction program, predicts that the building will be occupied by Friday, Nov 7, the date set for its dedication.

Tile laying will begin next week. A tan asphalt tile will be used in the halls while the offices will have green. Aqua rubber tile will be laid in the president's office.

Terrazzo will cover the stairway, which will be housed in a stairwell opening on one side to glass panels two stories high.

Cast stone is being used for copings, spandrel faces, and window bays.

Gutters and downspouts will be electrically wired so as to be ice-free during the winter.

Two fireproof vaults will be within the building, one in the registrar's office for permanent records, and one in the business office.

## Queen Race Set To Begin Oct. 17

Nominations for homecoming queen candidates must be in by Oct. 17 for voting will take place Nov. 4, 5 Bert Lee, chairman, announced this week.

The two-week period between the deadline and voting will be used for campaigning.

"Those organizations wishing to sponsor candidates should see me," Lee said. "I can be located in the student body offices."

Rules for the contest are that no previous queens of Whitworth activities may run. All candidates must be of sophomore standing or above and must have a "C" average.

A maximum of \$20 has been set as a limit for campaign funds. Also sponsoring groups are requested not to approach local business people for donations.

"Information concerning the other events of homecoming", Lee concluded, "will be released next week."

## Council Names Mackoff To Fifth Executive Job

Miriam Mackoff, town student, has been chosen fifth executive of the student body by council members.

Bill Talum, president, announced her appointment this week and explained her main duty as being in charge of all school elections.

dress up in fashions from the different planets. Mars will be the outstanding planet of the party. The girl who has the most original costume will receive a prize.

Mrs. Robert Munger and Mrs. W. E. Hancock will be the speakers for the three-day conference.

"Having Eyes, See Ye Not" will be the topic given by Mrs. Munger for the first meeting Friday evening. After the meeting Ardith Moberly and Dorothy Bovee will lead anti-phonal singing.

Plan Recreation Saturday morning's service will feature Mrs. Hancock's topic, "Whom Say Ye That I Am."

The recreation program for Saturday will include boating, hiking, and games. Mrs. Hancock will speak on "Boy and Girl Relationship" at the Saturday afternoon meeting.

A banquet will be given Saturday night under the chairmanship of Sara Beamer. Mrs. Munger's evening topic will be "Have I Been So Long With You." A reading will be given by Pat Evans and Lorna Snodgrass, Mary Hartman, Flora Stoneman, and Shirley Knobel will head special music. Irene Yaw will lead in the dedication service.

Set Communion Mrs. Hancock will speak Sunday morning on "Why Callest Me Lord, Lord?" Following this will be the communion service led by Dr. Henry A. Rodgers, college chaplain.

Following Sunday dinner the women will return to campus. Mrs. Munger will deliver the final message of the series, "Where Is Your Faith" at Sunday vespers in Tiffany chapel.

## Waltz Announces Lead Roles For 'The Goose Hangs High'

Cast for "The Goose Hangs High," to be produced Nov 11, 13 and 14, was announced this week by Prof. Loyd Waltz, director.

Playing the roles of the Ingals family, about whom the play is centered are Harold Stevens, Bernard; Janet Houghton, Eunice; Dave Crossley, Hugh; Claudia Qualls, Lois; and Ernest Nowles, Bradley.

Other cast members are Dorothy Bovee, Marilyn Ashburn, Norm Taylor, Bob Lantz, Terry Scharif, Dean Bishop, Roberta Mitchell, and Derrald Livingston.

The play is the story of an average American family of three generations. The older son, Hugh, a young business man, and the twins, Brad and Lewis, who are at college, return home for Christmas to find their

father has been forced to resign his business position.

The family meets the crisis with willingness to sacrifice, and the difficulties they face together serve to bring them closer together and to a greater appreciation of each other.

"The dialogue is sparkling and injected with much humor, and there are those moments that bring one nearer to tears," Waltz explained. "All in all the audience feels that the average American family is indeed delightful and can be depended on in any emergency."

Terry Scharif is assistant director of the play; Prof. Floyd Chapman is technical director.

"The Goose Hangs High," written by Lewis Beach, was first produced in 1924. In the original production Mrs. Bradley was played by Mrs. Thomas Whiffen, a noted actress of the past generation, according to Waltz.

## Registration Ends With 742 Enrolled

Final fall enrollment figure is 742, with no further late registrations to be accepted, Miss Estella Baldwin, registrar, reported Wednesday, Oct. 1.

Freshman class is 318 strong with 262 of them being first semester freshmen. There are 67 transfer students on campus, making the new student total 329.

Sophomore class has 182; juniors, 125; seniors, 96. Graduate students number 13; special students, six.



Absent from campus for the first semester is Dr. Charles F. Koehler, professor in the Bible department. Koehler is serving as interim pastor of the First Presbyterian church in Walla Walla. He will return to his teaching duties at the beginning of the second semester.

# Does Corinth Status Fit Here?

"... I am of Paul; and I of Appollos; and I of Cephas; and I of Christ."  
Thus was the situation Paul described some 1900 years ago as it was in the church of Corinth. And now in the year 1952 at Whitworth college some are saying I am of Christian Endeavor; and I of Young Life; and I of Westminster Fellowship; and I of Christ.

Just as the Christians of Corinth did in Paul's time are many on campus doing. Because they found spiritual birth through one specific organization or have followed one method of spreading the Gospel, some are biased—even antagonistic—in preferences.  
The writer of the epistles to the Corinthians proffered the question "Is Christ divided?" The same inquiry is made today. Have organizations' members declared civil war—a war using slander, malice, and unthoughtful accusations as its method of attack?

Ignorance is often the cause of strife; therefore, beginning with this issue of the Whitworthian, a series of three articles is being presented on the leading student Christian organizations connected with students on campus. Perhaps these will bring about a better understanding and point out common characteristics.

Let there not be ignominy brought to the Christian clubs on campus, but rather respect because of a federated effort.  
"Therefore judge nothing before the time until the Lord comes, who both will bring to light the hidden things of darkness, and will make manifest the counsels of the hearts: and then shall every man have praise of God."

## Redecorating Work Deserves Acclaim

A good job well done is the accolade that should be placed upon the redecorating of the Commons, from now on to be called the Flamingo room. Credit belongs to W. F. Sauve, adviser of student activities, who supervised the job and Daniel Cheska, supervisor of buildings, who was in charge of painting. Mrs. John L. Oakes also deserves mention for her contribution of plants. Mrs. F. T. Hardwick cleaned the draperies.

The beautiful, as well as serviceable new furniture was purchased with student body funds and was selected by Sauve.

Surely the Flamingo room deserves care—especially by those who remember its drab appearance of last year.

If everyone would stop talking theology for 30 days and live it, this would be a different campus.  
—Dr. Theron Maxson

WHAT'S HOT TO YOU? by DAVE STRAWN

## US Jets Bomb Own Allies' Positions

WHO'S ON THIRD BASE? — One of the most tragic stories to come out of the Korean war appeared this week in the United States Third division, by US jet bombers. The Greeks who had stubbornly captured and held Big Nori mountain against three Communist attacks, were driven off the mountain by four jets who were supposedly lending a helping hand to the defiant Greeks. The Greeks who retreated under the hail of bombs, were easily driven off by the Reds, who were making their fourth counter-attack. Casualties from the bombing were not announced.

HOT DOG! — The National Livestock Producer, leading livestock magazine, carried an editorial this week commemorating the 100th anniversary of that popular snack, the hot dog. "Today some 6,333,000,000 are consumed annually in the United States. End to end that's about 548,000 miles of hot dogs," (that doesn't include the mustard and relish.)

CORRUPTION HITS AGRICULTURE DEPARTMENT TOO!—The United States Senate agriculture committee disclosed this week it had found embezzlements totaling \$10,000,000 in government owned grain. A 43-page report denied however that any government workers had personally profited but that warehousemen handling the grain had been able to swell their own personal coffers considerably. The investigators blamed poor handling and management by the Commodity Credit corporation.

**The Whitworthian** Member of INTERCOLLEGIATE PRESS and ASSOCIATED COLLEGIATE PRESS  
Official Publication of the Associated Students of Whitworth College  
Published weekly during school year, except during vacations, holidays; and periods immediately preceding final exams.  
Affiliate of National Advertising Service, Inc.  
Entered under Section 34.66, Postal Laws and Regulations  
Subscription Price—\$1.75 Per Year. Student subscriptions included in ASWC fee.

DICK GRAY	EDITOR-IN-CHIEF
HAROLD SCALES	ASSOCIATE EDITOR
ROBERTA DURAN	ASSISTANT EDITOR
MARY ELLEN BOLLINGER	SOCIETY EDITOR
LARRY STRICKLAND	CARTOONIST
JIM GREY	STAFF ARTIST

STAFF MEMBERS: Al Barclay, Ian Barkley, Gloria Berry, Barbara Berch, Gayl Chell, Walela Dendrent, Janet Houghton, Joanne Mazzo, Paul McGow, Marion Porter, Claudia Quella, Fred Ridenour, Diane Robinson, Dave Strawn.

DERRALD LIVINGSTON	BUSINESS MANAGER
LAWRENCE CARVER	ADVERTISING MANAGER
DAVE HANNER	CIRCULATION MANAGER
GERALD OGSTON	ADVERTISING LAYOUT
TOM FOWLER	PROMOTION MANAGER
PROF. A. O. GRAY	ADVISER

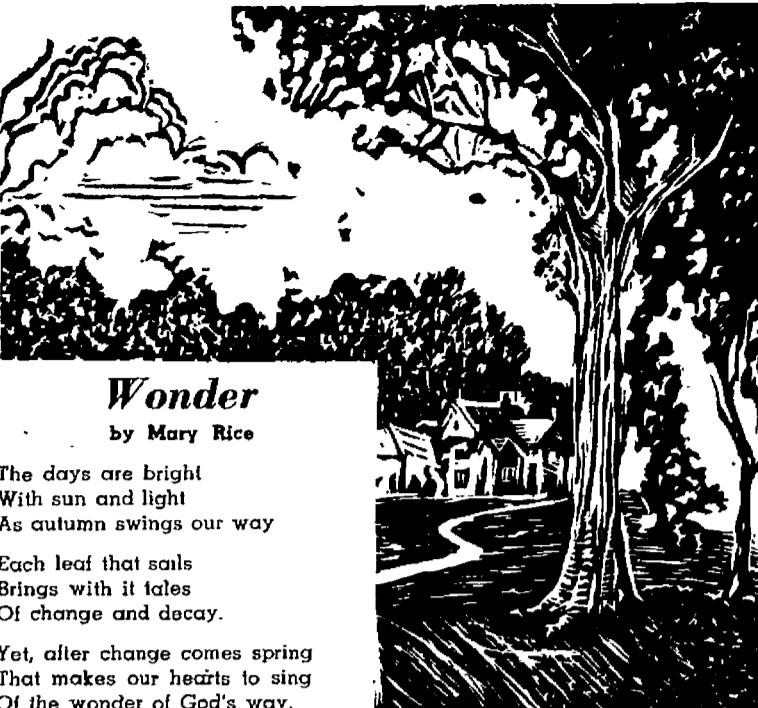

### Wonder

by Mary Rice

The days are bright  
With sun and light  
As autumn swings our way

Each leaf that sails  
Brings with it tales  
Of change and decay.

Yet, after change comes spring  
That makes our hearts to sing  
Of the wonder of God's way.

—Illustrated by Jim Grey

## Work Keeps Strickland Busy

by Ian Barkley

"Who has the water? Did you get that extra serving spoon?" come the questions from Wanda Strickland, head waitress, just before the students pour into the Dining hall at dinner time.

Anyone watching Wanda flying around serving the football boys could guess that she's fun-loving, full of vitality, and always ready to get in and work.

Work she does, on the homecoming committee, as organization editor of the Natsihi, and as Westminster Wing's representative for both Sefelo and Christian Endeavor.

Stirring chili, cutting up celery sticks and washing dishes for the WAA Gypsy feed early this week kept Wanda dashing.

**Sleepy Head**  
But after work it's all fun and no sleep for this slim, blonde senior from Woodland, Wash as her two sophomore room mates with their trusty alarm clocks can testify.

"Our room with its two doors seems to have everyone confused", says Wanda, "because someone

must have spread the rumor that its Grand Central station."

However, Wanda isn't confused about her immediate plans for the future. A sociology major and psychology minor, she plans to take a post-graduate course in group social work at the University of Washington next fall.

**Likes-Eggnogs**  
Wherever she may go, there will be a misty look in her brown eyes upon remembering Whitworth and the eggnogs Mrs. Bart Schlicting used to make for her down in the infirmary.

Next to drinking eggnogs and eating fried chicken, Wanda likes to watch a football game especially when the Pirates are playing. When asked about the team this year, she thought for a moment before answering.

"The team shows fine spirit this year, but they have appetites like bears just out of hibernation."

## Letters to the Editor

Dear Editor,  
Let me thank you for the article about myself in the last issue of the Whitworthian. May I say, however, that in my interview I also mentioned that I have found things here so much nicer than I expected and I am really thankful to the Lord for having brought me to this great country.

Sadako Kurisaka

Dear Editor,  
I am very happy to be addressing my thanks to you in this paper. Arriving here, my greatest happiness is that this school, I found out, has a better and more beautiful campus than I expected.

There are 2,000,000 Koreans who would make every sacrifice to study here but, as fate and your kindness have made it, I am one of the lucky ones.

I will greatly appreciate it if you stand behind me and be a good adviser for my new life in the States. Please teach me, guide me, and advise me openly. I am not one Korean; I am here for 1,000,000  
Kim Chi Sun

Dear Editor,  
This is to publicly express my appreciation of the Rev. Vincent Carr's chapel talk. It seems to answer the question: Is serenity a necessary characteristic of Christian faith?  
Harold Scales

## Adviser Shows WF's Program Is Discipleship

by Dick Gray

"To become such complete disciples of Jesus Christ that we will learn the will of God for our lives and do it."

This is the official purpose of Westminster Fellowship, Presbyterian young peoples' organization, as learned from Dr. Henry Rodgers, adviser.

Rodgers explained that WF is, in theory, the young people of the Presbyterian church and fills into campus because of this school's denominational ties.

**Outlet for Youth**  
"What is hoped that the organization will do," Rodgers expressed, "is provide an outlet for Presbyterian young people in their connection with the church."

For the organization's purpose, the Christian experience is divided into five areas, he explained. These areas are called commissions, and each one is headed by a chairman.

Faith commission is to give experience in the devotional life; Witness in evangelizing; Fellowship in relations between groups; Outreach in missionary projects both foreign and in the everyday life; and Citizenship in problems of government and how a Christian is to fit into our present-day society.

**Modeled After Church**  
WF is modeled after the Presbyterian church, the adviser pointed out, "having the same titles for its officers as does the higher body."

Paul Jensen, sophomore pre-ministerial student, was elected moderator of the youth synod of Washington. Virginia Willis, sophomore transfer student is synod vice moderator.

Moderator of Whitworth's group is Jim Pond. Vice moderator is Ann Christiansen, while Kathy Campbell serves as stated clerk. Elya Johnson is financial secretary.

**Group is Integrated**  
The campus group is related to an area, state, and national organizations just as the individual church is, he said.

"WF is not designed to replace Christian Endeavor or other young peoples' groups," Rodgers stressed, "but to include them in such a way as to tie them to the church."

## Diners Observe Host Cutting-Up

It was a typical Sunday afternoon meal in the Dining hall, for some Washingtonians were ribbing the table host, Chuck Harris, ardent California supporter.

"These Californians have never learned to eat with one hand," the boys from the Evergreen state chided. "They have to have both hands on top of the table."

For a moment, the Californian looked calmly at his tormentor, then quietly replied:  
"We cut our meat."



—Illustrated by Jim Grey

## Bread of Life

"There hath no temptation taken you but such as is common to man: but God is faithful, who will not suffer you to be tempted above that ye are able; but will with the temptation also make a way to escape, that ye may be able to bear it."  
—I Corinthians 10:13

## STRICKLY CORN

by Larry Strickland

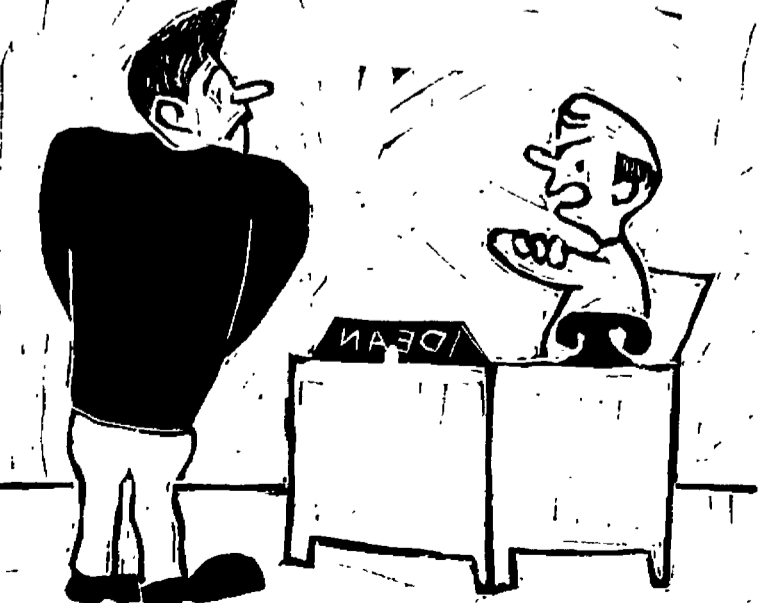

Orchaski, we know you are trying to pull something; you've gone to class three times this month!

# Korean Law Student Desires To Be Top Notch Diplomat For Country, God

by Harold Scales

"I want to become the best possible diplomat for Korea and for God."

That is Kim Chi Sun's, Korean graduate law student's explanation for his presence on campus. At Whitworth, where he has a college-granted tuition scholarship, Kim plans to concentrate in the area of Christian education, and to sharpen up his English. Then in one year he hopes to transfer to a law school where he will study international law.

### English is Fair

This slight, oriental student speaks understandable English now. As a matter of fact he just finished serving as an interpreter for the American Army's liaison branch in Korea for the last two years. But one quickly realizes that here is a person who feels he is entrusted with

a message that he must speak well. He frets visibly at his inability to speak clearly, quickly.

Once before in his life it was that way, Kim says.

### Speech Impediment

"I was in my young age, how do you call it — a stammer," he explains, "I studied every morning on the mountains to speak. I prayed for two years."

Kim who later, for two succeeding years, was the oratory champion at Seoul's 5,000-student Korean National university points out that God heard his prayers. As further proof, he revealed that he had won the presidency of the National Student organization of the Republic of Korea. This is made up of university students and has 30,000 members.

Education in Korea is in sad shape these days, Kim says. Most of the competent instructors have been tak-

ed into the army; buildings destroyed by the fighting means that many classes must be held out of doors.

But religion flourishes in the "Chosen land," he indicates. The Presbyterian church has the most members, followed by the Catholic and the Baptist. Kim proudly identifies himself as a Presbyterian from an all-Presbyterian family. His father is an elder in the Seoul-area presbytery. His mother is a deaconess. He has five brothers who are deacons.

### Left Family Behind

Kim is a member of another family—all his own. He left his wife and two small children in Pusan, a refugee swollen city in South Korea.

He is sure that a bright day must soon break over Korea's Taiback mountains.

"I am not pessimistic about my country's future because the God who will not look off weakness, He will be with us always," Kim points out, "and you, and the United Nations, are standing behind us."



**Whitworth Alums** are among newcomers to the North Central high school faculty. They are pictured above discussing new teaching assignments. Left to right are Marjory Collord, commercial; Kenneth Moore, mathematics; Arthur Miller, English and David Holmes, study hall.

## Town Club Arranges Oct. 8 Chapel; Will Sponsor Rector of St. Andrew's

The Rev. Charles Hill, rector of Spokane's St. Andrew's Episcopal church, is to be the speaker sponsored by the Town club in Chapel Wednesday, Oct. 8.

Hill was a missionary to the Indians in Canada's Yukon territory for two years, according to Tom Fowler, AKX president, and has served as cannon in Christ Church cathedral, Victoria,

B. C.

A graduate of Emmanuel college and of the University of Saskatchewan, Hill is now serving on the board of directors of the Salvation army, and the Spokane council of churches.

His talk will be preceded by an introduction by Fowler, prayer by Jack Chan and scripture reading by Miriam Mackoff. A girl's trio, made up of Shirley Harlan, Beth Beckel-hymer, and Betty Erickson, is scheduled to sing.

Jack Dowers will lead in song. Mrs. Estella Tiffany is the group's adviser.

## Stevens Become Parents Sept. 27

Mr. and Mrs. H. Winfield Stevens became the proud parents of a six-pound, six-ounce, baby boy, Jay Paul, born Saturday, Sept. 27 at the Deaconess hospital.

Mrs. Stevens is the former Flossie Jones, '52, graduate of Whitworth. She was Whitworthian society editor 1949-50, executive editor, 1950-51, and news editor 1951.

Stevens is a senior majoring in economics.

## CE Meet To Highlight Alaska Slides, Talks

Picturesque color slides and talks on Alaska by Whitworth students will be featured at the Christian Endeavor meeting, Wednesday, Oct. 8, at 7 p.m., Cowles library, according to Mary Young, program chairman.

College students who spent the past summer in Alaska doing missionary work will show their slides, and give testimonies of what they did.

Participating in the program are Doug Gates, Genace Oshanyk, Helen Griner, and Doug Black.

## Culver Receives Injury In Mishap

Joanna Culver received a badly wrenched knee in an automobile accident which involved two other Whitworth students on the Fort road near Toppenish Friday night, Sept. 26.

In the car with Miss Culver were Janet Houghton, Harrah, and Rose Lee Kissler, Toppenish. They were not injured.

Patrolmen said the accident occurred when a car, driven by two young girls who had been drinking, made a left turn in front of the car in which the Whitworth students were riding.

## New Cheer Leaders To Direct Pep Rally At 'Y' Party Oct. 11

Newly elected cheer leaders and song leaders will direct a pep rally at an all-school party at the Young Men's Christian association in Spokane Saturday, Oct. 11, Bert Lee, student body vice president, has announced.

Swimming, movies, organized games, volleyball, ping pong, and pool will be featured at the "Y" party, with refreshments and devotions concluding the program.

There will be four sections of activities with a five minute break between each section.

Transportation to the YMCA will leave campus at 6:45 p.m. The party will begin at 7:30.

Committee chairmen for the party

are Steve Lowry, publicity and devotions; Bill Lovick, transportation; Cecile Lewis, refreshments; and Ray Woods, recreation chairman.

Cheer leaders Ray Woods, Joyce Ross, and Jan Houghton will introduce new yell. Song leaders Roberta Mitchell, Arlene Roberts, Marian Wiltse, Connie Jo Hill, and Tony Stewart will lead the school songs.

## Chocolates Reveal Aeschliman Troth

Traditional passing of chocolates in McMillan Wing told of the engagement of Ramona Aeschliman to Edwin Kretz, '52, on Monday, Sept. 22.

Miss Aeschliman is the daughter of Mr. and Mrs. Rupert Aeschliman of Colfax. She was a junior at Whitworth last year. At present she is at home.

Kretz, who is from Soap Lake, is teaching and coaching football at Davenport high school.

While at Whitworth, Kretz was a four-sport letterman.

## Grays Greet Arrival Of Son Richard Orren

Prof. and Mrs. Alfred Gray became the parents of a seven-pound, eight-ounce son, Richard Orren, at 7:41 p.m. Tuesday, Sept. 30, at the Deaconess hospital.

The new arrival is the second son born to the Grays. Robbin Douglas is their two-year-old.

a *SPECIAL* service for student publications

**Spokane American Engraving Co.**

MEMBERSHIP A.A.A. Service also Insurance

**Ray Bohling**

RI 4962 or TE 1414

**SHEAFFER'S TM\* PEN**

\*Thin Model—slimmer, trimmer. Writes more lightly in your hand. Sheaffer's Vellum TM shows, \$12.50. No tax in

**John W. Graham Co.**

Best of Luck to all Whitworthians

**LEE CRAFT PRINTING CO.**

**YOU NAME IT** by Reddy

The show was a sell-out occasion. People came from all parts of the land. It was Opera in 1889—The first ever shown in

The auditorium was a tent, and the scenery swayed, but the first Opera in Spokane was lighted by electric lights—a revolutionary idea in those days. This was one of the many "firsts" that the Washington Water Power Co. has provided for the development of the Inland Empire.

LET'S EAT AT **ARNOLD'S** Francis at **Division**

**PIERONE'S**

824 W. Sprague Ave.—Opposite Davenport Hotel

HERE IS WHY **Grey Flannel** IS YOUR BEST BUY

Not alone for its supple beauty, nor its easy comfort or careful drape... this grey flannel suit gives you a smart pair of grey slacks to combine with a tweed jacket, giving another outfit you'll wear far into fall!

Let Frank show you a good single-breasted grey

**\$75**

# Pirates Smother 'Birds With Solid 27-12 Score; 7,000 Watch Bucs Win

by Fred Ridenour

Flashing a ragged but potent offense, the Whitworth Pirates handed the University of British Columbia its first official conference defeat last Saturday, Sept. 27 by a 27-12 count.

The game was played at the UBC stadium in Vancouver, B. C., before a crowd of 7,000.

Final score does not tell the whole story as the Pirates dominated play but kicked away four opportunities to score. Whitworth rolled up twice as much yardage as their opponent on the ground with 246 yards gained rushing compared to 119 for UBC. The Pirates scored 22 first downs to the Thunderbirds 10.

### 270 Yards Passing

Passing command was all Whitworth's with 270 yards gained to UBC's one. The Pirates never punted throughout the game.

The first quarter ended scoreless with Whitworth losing the ball twice within their opponent's 10 yard line. The Pirates broke through in the second quarter with a 20 yard pass from quarterback Bill Rusk to right end Bob Bradner. Bradner took the ball on the 10 yard line and ran for the score. The kick was good and the half ended Whitworth 7, UBC 0.

### Thunderbirds Roll

The Thunderbirds put on a sustained drive in the third quarter to score, but the kick was blocked and the Pirates led 7-6.

Whitworth increased its lead late in the third period on a 30 yard aerial from Wayne Buchert to Fritz Ridenour in the end zone.

Lounsberry's men added two more in the fourth quarter with Bill Rusk

sneaking over from the two and Al Decoria slashing off tackle from the five yard line.

The Whits weakened in the fourth quarter and UBC drove for its other touchdown to finish the scoring for the day.

## WAA Holds Gypsy Feed

New women students were introduced to the Women's Athletic association at a gypsy feed in the Flamingo room Monday evening, Sept. 29, with 110 present, according to Donalee Delzer, president.

The menu included chili, french bread, carrot sticks, and ice cream bars.

Program numbers were given by Saisuree Vatcharakiet, piano; Marti Engele and Penny Oliver, skit; Elsie Rubin, reading, and Bill Byrd, vocal. Adviser Mrs. Alyce Cheska gave a welcome speech.

Assisting Miss Delzer were Maxine Gibbons, social chairman, Marilyn Ashburn, program; Adrienne Sharp, publicity; Wanda Strickland, food; Darla Hochtcl, cleanup, and Pat Faubion, decorations.

## Yates Commands Doggone Dog On

Prof. Lawrence Yates was fervidly expounding the mysteries of philosophy to his introduction to philosophy class in the faculty lounge classroom a few days ago.

Then the class' attention was captured by a friendly little dog looking in the window.

Suddenly realizing that his words were bouncing back at him the professor looked up and saw the cause.

"Somebody tell that dog to move on," he barked, "This is no class in dogma."

## Women Hike For 17 Hours

About 18 Whitworth co-eds are participating in early morning hikes in order to earn 100 points for Women's Athletic association membership, according to Mrs. Alyce Cheska, director of women's sports.

The hikes were inaugurated Monday, Sept. 15, and are held for one hour each weekday morning until 17 hours have been completed by each prospective member, on or before Oct. 11. Marlene Elliot and Helen Greiner supervise the hikes that start at 6 a.m.

Nursing students at Deaconess hospital are also taking part in the hiking program.

"Women may obtain their WAA pins after they have earned their 100 points," Mrs. Cheska announced. "These can be purchased from Sartori Jewelers for \$4.35."

Women who are members may credit their hiking points toward the 500 necessary to earn a letter, Mrs. Cheska explained. Beyond this 1,000 points are needed for a sweater; 1,300 for a guard for the WAA pin. Points are awarded for activity in hiking, badminton, basketball, and volleyball.

## Student Council Weighs \$5775 Fund for Athletics

Approximately \$5775, or 27 1/2 per cent of the estimated \$21,000 ASWC fund total, is to go to the athletic department according to the budget released by the Student council.

### UMBREIT'S CREDIT JEWELRY

822 W. GARLAND FA 5841

WHITWORTH'S CLOSEST JEWELER

No Charge for Credit

Ask Your Schoolmates — They're Our Customers!

# Pirates Travel South To Tilt Strong Team

Jubilantly back from a 27-12 win over UBC's Thunderbirds, Coach Jim Lounsberry's Bucs left this morning for Linfield, Ore. and Wildcat territory.

"Linfield has the advantage of having played and won three games already this season," Lounsberry commented. "I expect a tough battle tomorrow."

Top gragger for the Wildcats is a fullback named Rutschman. Whitworth athletic directors believe Linfield is booming Rutschman for Little All-American. The word from Pirate headquarters is "stop Rutschman and his ten playmates, at all cost."

### Whits Spirits High

"Spirits are high among the Whits," Lounsberry said, "And if they enter the battle this way, they'll be hard to beat."

Only injuries to the Pirates in the UBC game were Leon Mellon, big first string center and Tony Radnick, left end. Both men suffered twisted knees and have seen limited practice all week.

### Wobbly Against UBC

The interior section of the Whitworth line was weak in the game with Vancouver's eleven, but the Pirate mentor has been working all week to stop the gaps and strengthen the Whit line. Coby Freeby, Eldon Colt, Weldon Ferry, and John

Foster will be used to do this job tomorrow.

Forty men will make the trip to Linfield, including coaches and managers, Lounsberry expressed surprise that 45 squad members were still out for practice last Monday.

"Those men who didn't make the UBC trip and are still out there, deserve a resounding pat on the back," the Coach said in an interview this week.

### Two Platoon System

A two-platoon system will be employed tomorrow against the big men from Oregon. On defensive will be Tony Radnick, left end; Rolie Robbins, right end, Jim Scate and Eldon Colt, tackles, Weldon Ferry and Dick Jones, guards; Wayne Buchert, left halfback; Bill Sevadjan, right halfback, Bob Ward and Jim Cook, linebackers, and Donald Kinslow, safety.

Offensive lineup has Fred Ridenour at left end; Bob Bradner, right end; Coby Freeby and Larry Paradis, tackles; Bob Johnson and Pete Swanson, guards; Leon Mellon, center; Walt Del, left halfback; Bill Sevadjan, right halfback, Bob Ward, fullback, and Bill Rusk, quarterback.

## from the crow's nest

with Dave Strawn

With the first big win already tucked safely under their belts, the Pirates have been working hard all week to strengthen weaknesses that may mean defeat or victory tomorrow when they take on a strong Linfield college team at McMinnville, Ore.

The Pirates showed well in Vancouver last week against a surprisingly improved flock of Thunderbirds Team members who played against UBC last year expressed surprise at the improvement shown in the new league member from Canada.

### Football Record?

The 520 yards gained by the Pirates last week must constitute some sort of a record for Whitworth teams. With only 20 yards separating the running and passing totals, it appears the Bucs have the balanced attack necessary to win in the Evergreen league.

## Students May Pick Up Activities Cards Soon

Student activity cards may be obtained from Treasurer Bill McCullough in the ASWC offices in the basement of McMillian hall during hours to be announced in next week's bulletins.

Bill Sauve, students activities director who made the announcement, stressed that no student would be permitted into the Pine bowl for next week's first home game, who did not have his card.

No charge is made for the cards, as this cost is included in the ASWC fee.

Reports from Vancouver and Coach Lounsberry indicate the score in last week's game might have been more but for a few bad breaks. On no less than four separate occasions the Whits were within the 10 yard stripe of UBC, only to lose the ball to the Birds or have plays nullified by penalties.

### Wildcats Are Rough

Whitworth will be meeting one of their strongest foes of the year tomorrow when they tangle with the unbeaten Wildcats from Linfield. The Wildcats are riding the crest of a three-game-win-streak, having victimized Eastern Oregon Teachers college, Whitman, and Cheney. This corner will stick with the Pirates however. Watch for the Bucs to snap that streak, coming out ahead by about two touchdowns.

Bill Rusk gave evidence against UBC that his talented toe is going to mean the difference between winning and losing in those close contests. "The Toe" converted three out of four conversions last week.

The Sweetest Spot in Town

## WESTLAND'S PASTRY PANTRY

903 W. Garland

## Campus capers call for Coke

There's bedlam in the stands when the team is on a march to the goal. Keep things going! Refresh now and then with a frosty bottle of delicious Coca-Cola.



BOTTLED UNDER AUTHORITY OF THE COCA-COLA COMPANY BY COCA-COLA BOTTLING, INC. OF SPOKANE, WASHINGTON. "Coke" is a registered trade-mark. © 1952, THE COCA-COLA COMPANY

## Hundreds of Satisfied Students Choose ...

### M M JEWELERS

... for REGISTERED PERFECT DIAMONDS

AMERICA'S FAMOUS WATCHES  
SMARTEST JEWELRY.

CREDIT AT NO EXTRA COST

### M M JEWELERS

FAMOUS FOR DIAMONDS AND WATCHES SINCE 1907

West 807 Riverside Avenue

for school it's ...

### JOYCE "ALERT" CASUAL SHOE

\$9.50 pr.

Walk in airy-light, cushioned comfort in Joyce "Alert" tie oxford with the sleek, hand-last fit and crepe sole. Trim and smart on your foot, in soft, supple boxglove leather. Red, navy, russet brown, green, white.

\$9.50 pr.

JOYCE SHOP ... 2nd floor



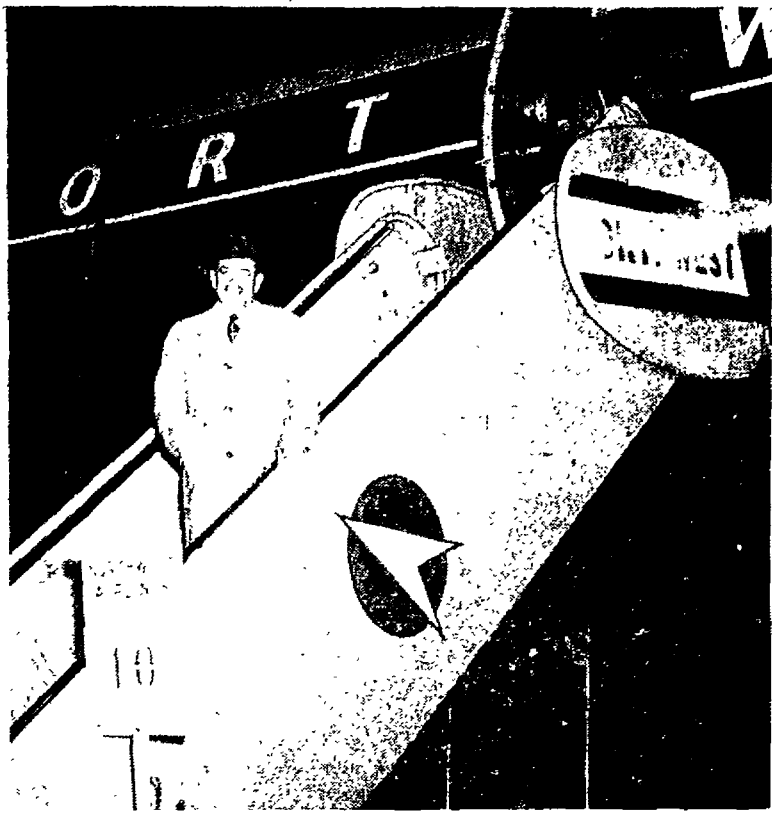

**President Warren** is shown here as he boarded flight 10, Northwest Airlines stratoscruiser at 11:52 p.m. Tuesday, Oct. 7 for Washington, DC where he will try to speed action on the government loan for the new women's dorm. He will return to Spokane today at 1:37 a.m.

## Whitworth To Present Spokane Music Series

Announcement of the first Whitworth concert series to be presented in downtown Spokane by the music department came from Prof. Wilbur L. Anders, head of the music department, this week.

The series will consist of three Saturday evening concerts to be presented in the Commandery room of

## Judge To Give Banquet Talk

Speaker at the annual homecoming banquet is to be Superior Court Judge Carl Quackenbush, one-time Whitworth football coach, Bert Lee, homecoming committee chairman, has announced.

The banquet is scheduled to be held in the Spokane hotel's Silver room, Saturday, Nov. 8. Ticket price for the event has not yet been determined, but may be slightly in excess of the \$4.25 charged last year.

This fall's homecoming theme decorations will be centered around an "Autumn Aura" motif. Prizes will be awarded the dormitory whose decorations best carry out this theme, according to Lee. Faculty members will serve as judges.

Homecoming parade committee is headed by James O'Roke and Lawrence Carver. The program committee has Kenny Weaver, Mabelle, Mead, and Mary Hartman.

Douglas Black is in charge of the queen's committee. Yvonne Shand and Wanda Strickland are in charge of the banquet program. Joyce Ross, Pep club president, is in charge of the pre-game pep rally.

Handling publicity are Birdie West and Miriam Mackoff.

## Modern Magic Carpet Flies Music Instructor At 40,000 Feet Elevation Over Far-Away Asia

by Ann Parsell

Ethereal heights captured the interest of Mrs. Anna Jane Carrel, Whitworth's world traveler and music instructor, this past summer as she visited southern India, the Philippines, Singapore, and Jerusalem.

Highlights of her trip included taking the British Overseas Airways corporation's comet jet plane from Karachi, Pakistan to Beirut, Lebanon, at an altitude of 40,000 feet.

### Visits Mount Everest

She also took a trip to the Himalayas, where the Dargeseing expedition is trying to reach the top of Mount Everest. Lowell Thomas describes the region behind the 29,000-foot peak, highest in the world, as

the Masonic temple, located in Spokane's Civic center.

The first program will be given Dec. 5 and will consist of the comic opera "Comedy on the Bridge," by Bohuslav Martinu and two instrumental ensembles. The second program will be an all-instrumental concert by the Whitworth orchestra on Feb. 28.

Ending the series will be a choral concert by the Whitworth A Cappella choir on April 24. The choir will have just returned from its annual spring tour.

Tickets for the entire series will sell at \$1.50. They will go on sale within the next two weeks. Selling agencies will be announced next week.

"These downtown concerts are being presented as a part of the expanded public relations program of the college," Anders explained. "They will also help round out the music department's program."

Helping with the tickets sales will be Town club working under the direction of Tom Fowler, president. Promotion work for the series will be handled by Dick Gray.

## Baldwin Asks Pupils To Check Mailboxes

Town students are requested to check their mailboxes daily by Miss Estella Baldwin, registrar.

"Each student has a box whether he is a town or campus student," Miss Baldwin explained. "The boxes are the only means we have of contacting students."

Those who do not know their box numbers may inquire at the business office.

the "land out of this world", Mrs. Carrel informed.

"My first main stop was the Philippines," Mrs. Carrel said. "I visited Miss Frances Rodgers, who is in charge of the home economics department at Sillman university in Dumaguete."

### Sees Rodger's Cousin

Miss Rodgers is a cousin of Dr. Henry Rodgers, college chaplain.

Mrs. Carrel then went to India and visited colleges, including Lady Doak college in Madura, supported by the First Congregational church, Spokane.

"I also visited the Kolar hospital in the heart of the famous Kolar gold fields," she went on, "and

# Warren Flies to Nation's Capital To Speed Up Government Loan

In an effort to speed up government approval of a \$380,000 loan necessary for the construction of the proposed women's dormitory, President Frank F. Warren made a hurried trip to Washington, DC this week. He left by plane midnight Tuesday, Oct. 7, and arrived back on campus early this morning.

The college's request is \$84,000 above the tentatively approved loan announced in the Sept. 17 *Whitworthian*. Government housing experts suggested that the request for the additional amount be made.

### News not Announced

Dr. Warren saw Jay du Von, national supervisor of the college housing program, Wednesday afternoon by wire-acknowledged appointment. Decision reached as result of their

discussion was not immediately announced.

"We must have approval to begin work on the dormitory this fall, -if we are to have it ready by Sept., 1953," Dr. Warren explained. "It will take us at least eight months to construct it."

### Might Start Soon

If a green light is given for the building loan, work on the foundation is expected to begin within a few days.

The dormitory, which will house 124 women, will be 204 feet long, 36 feet wide and three stories high. A special feature of the building will be its built-in furniture, including all beds. It is to have a large lobby, a visitors' room with large fireplace, and guest room.

Actual cost of the building is estimated at \$295,000. Added to this will be about \$28,000 for the built-in furniture. Government loan experts have requested that a contingent fund of \$23,000 be established. Connection with utilities, cost of government supervision, interest and miscellany bring the total to the requested figure.

### Architects are Named

Funk, Molander, and Johnson of Spokane are architects for the building and will supervise its erection. Site for the new building is east of Ballard hall, on the new Administration building side of the loop.

Dr. Warren, who returned last night, is scheduled to speak at the First Presbyterian church this afternoon.

# the Whitworthian

Vol. 43

Whitworth College, Spokane, Washington, Friday, October 10, 1952

No. 4

## Pep Club Announces Rally In Gym Tonight

"Kickoff Kapers" is the theme of the pep rally to be held in the gym tonight, Oct. 10 at 7:30, according to Tony Stewart, vice president of Pep club.

"A big program of entertainment has been planned," she announced, "including musical numbers, a skit, and tumbling."

Weldon Ferry will be master of ceremonies for the evening. Pep talks will be given by Coach James Lounsbury and Pete Swanson, football captain.

Cheerleaders and songleaders will be in charge of the remainder of the program.

## Organizations Disclose Names Of Nominees for Royal Honor

Four homecoming queen candidates have been nominated thus far, according to Miriam Mackoff, fifth executive. These candidates and sponsors are Shirley Stewart by Whitworth hall; Joyce Ross by Washington, Carolyn Hooley by Lancaster, Goodsell; and Gladys Aeschliman by Circle K.

"Any chartered club or living group may nominate a queen candidate," Bert Lee, social chairman stressed.

Elections are scheduled for Nov. 3-4. Queen candidates will be pre-

sented at the Nov. 3 chapel by sponsoring organizations.

Polis will open in the foyer of the gymnasium immediately thereafter.

Duties of the queen, according to Lee, begin with her presentation and crowning at the alumni chapel, Nov. 7, which formally inaugurates homecoming week end and festivities.

Later that afternoon the queen and court of honor princesses will take part in dedication ceremonies of the new Administration building.

That evening the queen will rule over the pre-game pep rally and bonfire ceremonies. Saturday morning the queen and attendants will lead the homecoming parade through downtown Spokane.

Highlight of her rule, and final official event of the week end will take place at the homecoming banquet Saturday evening.

## Director Slates Play for Oct. 19

First production of "St. Claudia" this year will be at Tiffany chapel during the Sunday vesper service on Oct. 19, Prof. Loyd Waltz, director, has announced.

The play, produced last year by the religious drama department, will be given again this fall in local churches and nearby communities.

Patricia Evans and Ginger Edwards are double cast in the lead role of Claudia. Pitate will be played by Weldon Ferry and Bill Burd. Other parts double cast are Marilyn Ashburn and Joyce Fisher, Beulah; Beverly Mumford and Claudia Qualls, Mary of Magdala; Eleanor David and Josie Munn, Miriam, Larry Clark and Don Ferguson, Simon; and Chuck Bowman and Jim Shopard, Bartimeus.

Completing the cast selected so far are Leta Rae Randall, Cliff Truman, George Wheeler, Chuck Cairncross, Dick Jordahl, and Don Crail.

## Bekowics To Begin Tour Of Oregon High Schools

Leaving for a two-week tour of high schools in Oregon, Helmut Bekowics, director of admissions, will travel to Portland this Sunday, Oct. 12.

Bekowics will contact students in various high schools of the state to interest them in Whitworth.

## Money Request Has No Interest

Barbara Bertsch came charging into the *Whitworthian* office Wednesday evening where Bill Sauve, assistant director of public relations, was browsing thru old files.

"Hey, you're wanted in the Commons," Barbara said excitedly. "They haven't any money."

"No money?" queried Sauve with monumental imperturbability.

"No money," Barbara affirmed. "Hurry, it's a matter of life—or nickels!"

while there renewed my acquaintance with Miss Ruby Hobson, Whitworth graduate and former infirmarian nurse."

Mrs. Carrel remarked about the improvement of the food situation, which is due in part to the advancement of quantities of food by the United States, and also to the improvement of the distributing centers.

### Returns to Jerusalem

She climaxed her trip by a six-day visit to Jerusalem.

"It was like going home again and simply was wonderful to walk along the streets which our Lord had walked so many times," she concluded.

### Politics Require Honest Youth

"The eyebrows of some were burned off and the skin hung from their faces and hands. Others, because of their pain, held their arms up as if carrying something in both their hands. Some were vomiting as they walked. Many were naked or in shreds of clothing. On some undressed bodies, the burns had made patterns of undershirt straps and suspenders, and on the skin of some women, the shapes of flowers they had in their kimonos."

This description written by John Hersey in his book "Hiroshima" brings to memory the awful days of World War II and warns of the destruction in days of possible World War III.

It is the grim picture which will greet members of the United Nations this month as they enter their eighth year of existence. The problem will also confront America's newly-elected politicians in January when they take office.

Meanwhile many Americans sit at home taking no vital interest in the world's problems. "Let those in office do the worrying" is their motto.

They discourage honest young people from entering the political field using the trite argument—all politicians are dishonest politicians.

If the United States' political life is polluted it is because Americans have channeled the sewers into Washington, D. C.

It is time sincere, intelligent, honest, Christian young men and women feel the call to political careers. And those who stay at home have an obligation to keep themselves informed, alert, and on their knees in prayer.

Remember, it is up to the young people of today to prevent the "Hiroshimas" of tomorrow!

### Football Team Aids Public Relations

Even such an ordinary happening as a flat tire can better public relations.

Last week as the Pirates' football team traveled to Linfield, the bus they were riding broke down with a flat tire in the town of Sprague, a few miles southwest of Spokane.

Local businessmen and town residents have expressed extreme pleasure at the appearance and actions of the team members. They said that the team not only looked like gentlemen in their white shirts and ties, but acted as well-behaved college students should. Instead of having to closely guard merchandise, the town's storekeepers found the travelers could be trusted.

Congratulations are in order for the coaches and the team members for helping to build the name of Whitworth.

It is said that the true test of a man's character is what he does when not knowingly being observed. The football team has apparently passed that test.



—Illustrated by Jim Grey

### Bread of Life

And He was withdrawn, from them about a stone's cast, and knelt down and prayed. Saying, Father if thou be willing, remove this cup from me: nevertheless not my will, but Thine, be done.

Luke 22:41, 42

### The Whitworthian

Member of INTERCOLLEGIATE PRESS and ASSOCIATED COLLEGIATE PRESS

Official Publication of the Associated Students of Whitworth College. Published weekly during school year, except during vacations, holidays, and periods immediately preceding final exams.

Affiliate of National Advertising Service, Inc.

Entered under Section 3466, Postal Laws and Regulations

Subscription Price—\$1.75 Per Year. Student subscriptions included in ASWC fee

DICK GRAY, HAROLD SCALES, ROBERTA DURAN, MARY ELLEN BOLLINGFR, LARRY STRICKLAND, JIM GREY, STAFF MEMBERS Al Barclay, Jan Barkley, Gloria Berry, Barbara Bertsch, Gavi Chell, Waleta Danduront, Janet Houghton, Joanne Mazna, Paul McCaw, Marian Potter, Claudia Qualls, Fred Ridenour, Diane Robinson, Dave Strawn, DERRALD LIVINGSTON, LAWRENCE CARVER, DAVE HANNER, GERALD OGSTON, TOM FOWLER, PROF. A. O. GRAY, EDITOR-IN-CHIEF, ASSOCIATE EDITOR, ASSISTANT EDITOR, SOCIETY EDITOR, CARTOONIST, STAFF ARTIST, BUSINESS MANAGER, ADVERTISING MANAGER, CIRCULATION MANAGER, ADVERTISING LAYOUT, PROMOTION MANAGER, ADVISER



—Illustrated by Jim Grey

### Night

by Joanne Mazna

Within the walls of evening, Slushing into thin, warm rain, Donning his velvety coat of Blackness, damp and cool; Night blends into a shadow That a lamplight cast, gleaming Yellow on a bedroom wall.

### WHAT'S IT TO YOU?

by DAVE STRAWN

### Spokane Centers Political Controversy

"BIGWIGS" VISIT—Spokane has been the center of national political activity the past two weeks with several political "hot shots" passing through the gateway to the Inland Empire on campaign tours. Sen Paul Douglas, Sen. Everett Dirksen, President Harry Truman and General Dwight Eisenhower all made speeches in Spokane.

President Truman came first and filled the air with curses and pot shots at the GOP, and General Eisenhower. In a major address in the armory, Truman spoke of the development of the Columbia Basin and said that if the Republicans were elected there wouldn't be any more power projects.

The arrival of "Ike" in town was like a breath of fresh air compared to the violence of Truman. In direct contrast to Truman, "Ike" won many followers with his warm, appealing manner and clean language.

STILL A WAR IN KOREA—While the political wars waged hot and thick, the American people were reminded that there is still a war in Korea, when upwards of 15,000 Chinese Reds launched one of their biggest attacks in the last year on the blazing Korean western front.

### Letters to the Editor

Dear Editor,

As a new student at Whitworth, I am rather surprised to find that there are so few waste paper baskets or trash cans on this campus. I believe McMillan hall possesses the only one, even though it is almost completely concealed in the shrubbery.

Most students have been trained up to this time to help keep their schools clean by placing scrap in provided receptacles. Now I find that I, (and 741 other students) are forced to strew waste on the beautiful grounds of our college. I feel quite guilty in doing this.

Couldn't a small fund be appropriated by the ASWC in order to purchase the much needed baskets.

Doubtfully,

Joanne Mazna

Dear Editor,

From where I stand it looks like a real good year for Whitworth. Our teams are rapidly growing stronger and the freshmen are supplying the added zip for spirit.

It looks like my last year will be my best. Thanks to the swell frosh, keep it up!

Sincerely,

Wally Opsled

### Alumna Reveals Fall Engagement

Betty Schmatjen, '52, recently announced her engagement to Richard Winchell, Portland, Oregon.

Miss Schmatjen, an education major, was president of Westminster hall, and a member of "Who's Who".

## Young Life Works To Present Gospel To Unreached Students

by Dick Gray

"The one primary purpose of Young Life campaign is to present the gospel of Jesus Christ to America's unreached high school students in an attractive manner and on their level."

Thus answers Miss Kay McDonald, staff leader of the Spokane area, to the question "What is the purpose of the Young Life campaign?"

The campaign touches Whitworth's campus in that its voluntary leaders are college students attending here.

### Explains Local Start

Young Life started in the Spokane area through the efforts of college students. They had been won to Christ through the campaign and directed to Whitworth by Young Life leaders.

"We recommend Whitworth to Young Lifers", Miss McDonald explained, "because we feel it is a strong Christian institution with high academic standards."

Again stressing the need for high school evangelism, she points out that 75 per cent of the young people in America never darken the door of a church or Sunday school.

"We go outside the doors of the church" she said, "to reach those

who are not reached by ordinary methods. Then those led to Christ are urged to join the church of their choice."

It is the desire of every leader to work in cooperation with the church program at all times, Miss McDonald informed.

### Work With Church

Staff members of the youth organization are active members of local churches in the areas where they are working. Miss McDonald is a member of the Whitworth Community church and is active in its women's work.

"Several conflicts have arisen with the church program in this area," the leader regretfully disclosed, "but we are working with church leaders to eliminate these problems."

The backbone of this ministry is the weekly club meeting supplemented by week end and summer camping programs.

### Built on Informality

The club meetings are built around planned informality. Singing, praying, and preaching are the main activities.

In charge of these meetings are four volunteer leaders, two boys and two girls. These leaders plan the club meetings so that the high school club members participate in the leading of songs and other activities.

The organization owns three summer camps in Colorado where youth work is carried on and leadership training is offered.

"Sixty full-time leaders are working in 17 different states," Miss McDonald revealed.

### Sewell is Director

Add Sewell is western field director with headquarters in Seattle. National field director is Jim Rayburn whose offices are in Colorado Springs, Colo.

"We regret that some feel ours is a closed organization," Miss McDonald concluded, "all who are interested are invited to attend any of our leadership meetings or talk with me at any time."

### STRICKLY CORN

by Larry Strickland

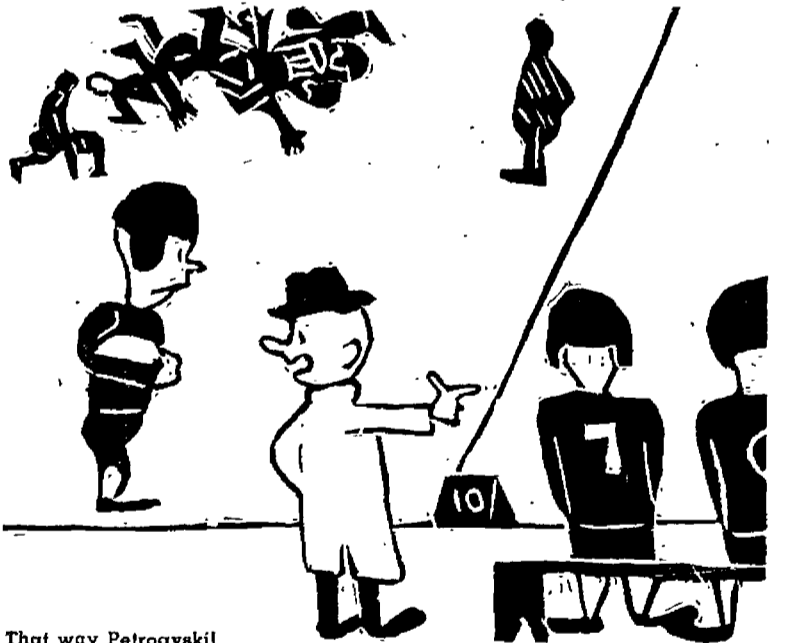

That way Petrovskil

### Bowman Shows Civic Interest

by Jan Barkley

With a poster reading "Whitworth Students Like Ike" in one hand and a cow bell in the other, trying to get his crew-cut above the crowd in city center Monday to see Gen Dwight D. Eisenhower speak was Chuck Bowman, senior class president.



Keeping up on events of the national government through use of the "US News and World Report," Chuck stays just as well informed on student government on campus. He also is a member of the student council.

An active member of the Ski club, Business club, and Phi Kappa Delta,

debate honorary, Chuck is always on the go.

Working on debate gives this senior experience which may help him in the future as a lawyer. Taking pre-law, Chuck is an economics major and speech minor. After attending law school, he plans to work as a corporation lawyer in California.

Traveling around is a lot of fun for this native Californian from Red Bluff who likes to follow the football team all over, especially to Seattle.

One of Chuck's most surprising moments came when he was learning to travel on a motorcycle.

"I was trying to make a 'U' turn and ended up skidding off the road and heading up the hill cross-country," he laughed with the one-and-only "Bowman chuckle".

Chuck would rather do his cross-country traveling by skis for he has a steady date every winter week end with the mountain.

## Anders Plans Appearance Of Choristers

Members of the chorus were announced this week by Prof. Wilbur L. Anders, director, as preparations are being made for a choral performance, Wednesday, Oct. 15.

"O Blessed and Ever Gracious Lord," by Tschaiakowsky is the number selected for the Wednesday chapel.

"The chorus is making much better progress than usual this year," commented Anders.

Plans call for chorus participation in the all-Spokane production of the "Messiah," along with the A Cappella choir and combined city church choirs.

Chorus members are Dorothy Adams, Marilyn Anderson, Michael Anderson, Don Ball, Jan Barkley, Dean Bishop, Charlene Carnes, Sadie Carman, Gayl Chell, Kaye Colvin, Mary Crutcher, Patricia Dean, Jack Dowers.

Orril Fluharty, Billy Hillman, Barbara Hughes, Walter Johnson, Richard Jordahl, Lorene Kienholz, Kayrol Klaveano, Sadako Kurisaka, Robert Leep, Michael Lekanof, Philip Lowery, Leona Mann, Shirley Monteith, Penny Oliver.

Albert Reasoner, Louise Richardson, Willard Rusk, Ethelwyn Russell, Jean Sarchet, Bill Snodgrass, Norman Taylor, David Turner, Marjorie Unruh, Donna Witter, Mary Walkup, Gloria Werner, and Robert Zylstra.

## Pep Club Calls For Members

All freshmen are urged to sign up for Pep club to begin earning points toward membership. Joyce Ross, newly-elected president has disclosed.

Points may be earned by attending all Pep club meetings, sitting in a section reserved for Pep club at games, and serving on committees. Freshman associates are also required to wear club beanies.

Sophomores, juniors, and seniors may become full-fledged members by observing the above rules.

Tentative plans of the club, as announced by Miss Ross, will include sitting in "W" formation at games with red and white pompoms. They will take part in homecoming festivities, pep rallies, sales of beanies and pompoms, and publicity for games.

Other officers for the year are Tony Stewart, vice president; Liz Hopkins, secretary; Bill Lovick, treasurer; and John Love, sergeant-at-arms.

## Group Schedules Plans For Coming Ski Season

Plans for the coming skiing season and election of new officers was the business discussed at the recent meeting of the Whitworth Ski club, Bill Creevey, new president, commented.

Other officers are Joe Smith, vice president, and Mary Rice, secretary-treasurer.

A bulletin is now on the physical education bulletin board in Graves gym for ski news. Skiers are asked to watch it for news concerning the Ski club.

"We are also getting a rope from Mount Spokane to put up a tow on the Point for this winter," Creevey informed.

Dues for the year are \$1.00 plus \$75 for a ski emblem. These dues are to be paid to Mary Rice.

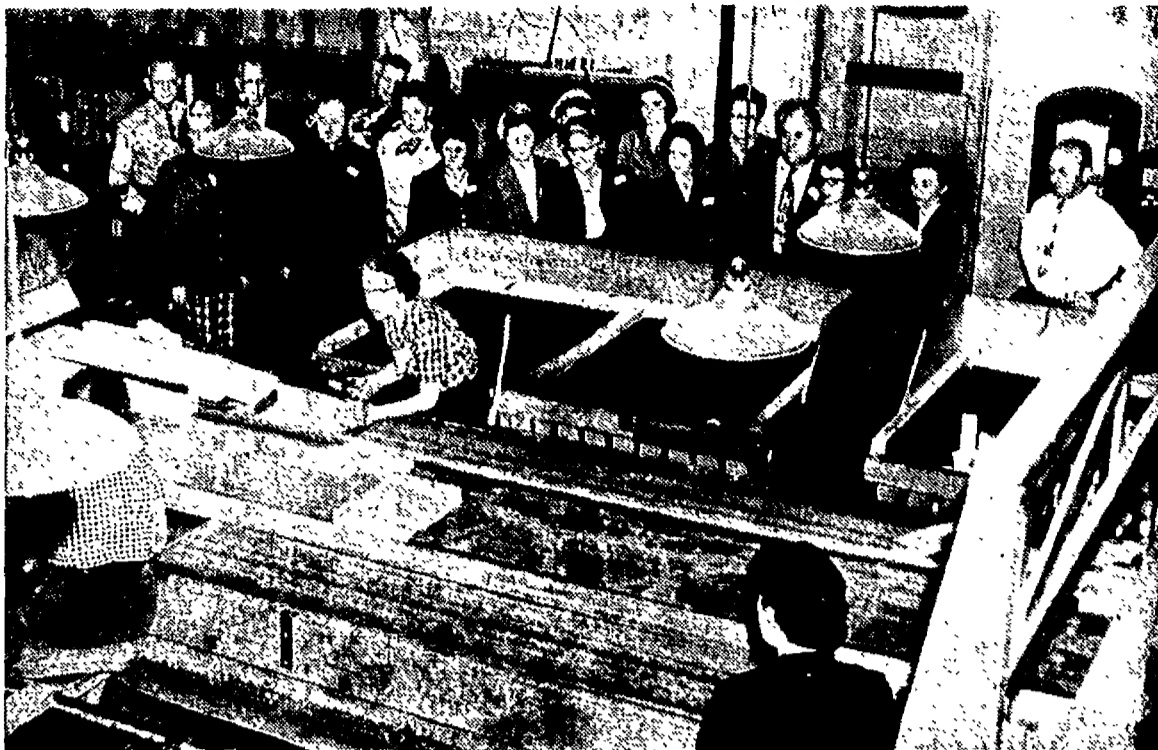

## Diamond Match Plant

was one of the many industrial establishments visited by Spokane and Whitworth teachers on Friday, Oct. 3. Shown above, fourth from the right, is J. Paul Snyder, director of public relations, one of the 48 Whitworth faculty members who participated in the business education week celebration which caused dismissal of classes.

## Munger, Hancock Emphasize Continual Living with Christ

Constant living with Christ was stressed by Mrs. Robert Munger and Mrs. W. E. Hancock, speakers for Women's Conference held at Deer Lake last week end, Oct. 3-5.

"Life must contact other life before it can come into being," said Mrs. Hancock at the Friday night meeting.

Mrs. Hancock centered her talk on "Whom Do Men Say That I Am"

with her main point, Christ as our Life.

Mark 8:18 was the scripture verse for Mrs. Munger's Saturday morning talk. Mrs. Munger emphasized that God can not give more light until we walk in the light He has already given. The title of her talk was "Having Eyes See Ye Not."

"Aside from the wonderful meetings," Liz Olds, conference chairman, said, "the girls enjoyed active participation in volley ball, swimming, horse shoes, and rowing."

Dr. Henry A. Rodgers put a final note to the week end of fun and fellowship by officiating at a communion service on Sunday.

## West Wing Slates Moonlight Outing

West Wingers and their dates will take a moonlight hike along the Spokane river at their dorm party Friday, Oct. 17, Josie Munn, social chairman, has revealed.

Cars will be taken to the river and from there the couples will hike to a bonfire. Food will be served at the bonfire.

Guests of honor are Colleen Richardson, Betty Black, Mr and Mrs. Kenny Gamble, and Mrs. Ina Henefer.

Committee members are Jo Ellen Weir, Pat Faubion, food; Wanda Strickland, program, and Alice Reeve, devotions.

## Class To Observe At North Central

Members of Prof. Andrew Wilson's class in curricular materials and methods will observe classes at North Central high school all day Wednesday, Oct. 15, Mrs. Estella Tiffany, director of the observing program, has announced.

Students will have the opportunity to visit any class in which they are interested, Mrs. Tiffany explained.

Observation in local public schools is a regular part of the program of the education dept., Mrs. Tiffany concluded.

## Jenkins Helps On Committee For Northwest Guidance Meet

Dean of Women, Marian Jenkins, is serving on the program committee for the annual convention of the Northwest Council of Guidance and Personnel associations to be held at the Davenport hotel, Friday and Saturday, Oct. 17, 18.

The convention will carry the theme "Education for a Free Society."

Membership in the association includes personnel and guidance officers from colleges and universities, high schools and industrial firms from throughout the states of Oregon, Idaho, Montana and Washington.

Featured speakers are to be Dr. Otis C. McCreery, personnel director of the Aluminum Company of

America; Dwayne Orton, personnel officer of International Business Machines corporation; and Howard Thurman, pastor of the Fellowship church, San Francisco, Cal.

Also speaking will be Dr. Esther Lloyd Jones, Teachers college, Columbia university; and Dr. Jessie Ruhlman, University of California.

Miss Jenkins is in charge of advance registration for the convention. The public has been invited to register for any of the Spokane sessions.

## Frosh Discuss Plans For Future Projects

Purchasing a victory bell and homecoming preparations were discussed at the freshman class meeting held Thursday, Oct. 9, according to Mike Anderson, class president.

The freshmen class is to get a new victory bell that rings. They hope to have it by this week end.

Freshman activities at homecoming include a frosh bonfire and decorating two buildings on campus.

"We are trying to make this the best organized freshman class," Anderson commented, "that it might carry a good testimony on campus."

## Lee Announces Free Bus Fare For 'Y' Party

Free bus transportation will leave for the all-school "Y" party from the gym at 6:45 p.m., tomorrow evening, Oct. 11, Bert Lee, student body vice president, has announced.

Tickets at 25 cents each may be purchased upon arrival at the Young Men's Christian association. Plans are being made to accommodate about 250 students, Lee explained.

### Opens with Game

The program, which will begin at 7:15 p.m., will open with a get-acquainted game for the entire group. Before dividing into smaller groups, Leo Corrin, athletic director of the YMCA, will address the group.

The evening will be divided into four 45-minute periods. There will be four groups of students who will be rotated in participating in each of four activities.

Activities for the evening will include volleyball, swimming, movies, and directed games.

### Will Have Sing

Devotions, a singspiration, and refreshments will complete the evening's program.

"The success of our social activities is not the responsibility of a central committee alone, but of every student," Lee emphasized, "so come out and have a good time."

Saturday's party is the first of two "Y" parties scheduled for the school year, Lee said.

## Quigleys Welcome Birth of Son Oct. 7

Mr. and Mrs. James Quigley became parents of a son, James A., the third, at 2:44 a.m., Tuesday, Oct. 7, at Deaconess hospital in Spokane. The new arrival weighed nine pounds, seven ounces.

Mrs. Quigley, who is from Spokane, graduated from the Deaconess school of nursing in Sept., 1951.

Quigley, originally from Philadelphia, Pa., is a senior at Whitworth majoring in history. After being graduated in June he tentatively plans to attend Grace seminary at Winona Lake, Ind.

a **SPECIAL** service  
for student  
publications

**SPOKANE AMERICAN  
ENGRAVING CO.**  
CHARLOTTE BLDG. SPOKANE WASH.

LET'S EAT AT ARNOLD'S  
Francis at Division

YOU NAME IT by Reddy

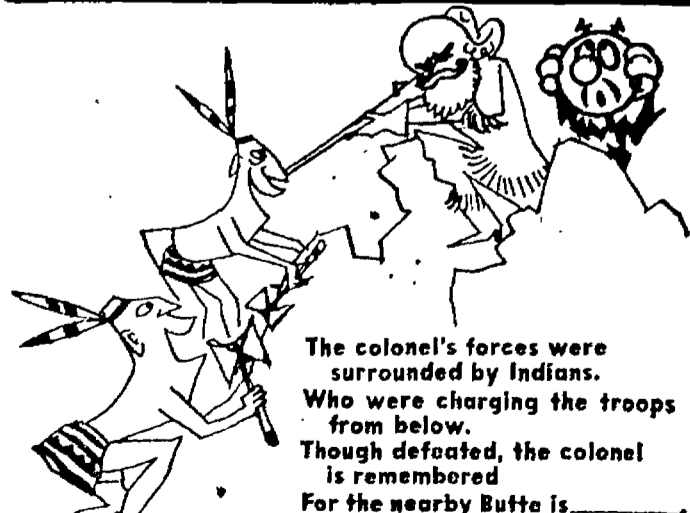

The colonel's forces were surrounded by Indians. Who were charging the troops from below. Though defeated, the colonel is remembered For the nearby Butte is \_\_\_\_\_.

The Palouse region has developed rapidly since 1858, the year of Colonel Steptoe's defeat, and the Washington Water Power Co. is proud to have helped in this development by bringing better living with electricity to the famous wheat lands of the Palouse.

**UMBREIT'S  
CREDIT JEWELRY**  
822 W. GARLAND FA 5841  
WHITWORTH'S CLOSEST  
JEWELER  
-No Charge for Credit-  
Ask Your Schoolmates —  
They're Our Customers!

**MEMBERSHIP  
A.A.A.**  
Service also Insurance  
**Ray Bohling**  
RI 4962 or TE 1414

Best of Luck  
to all Whitworthians  
**LEECRAFT PRINTING COMPANY**

The Sweetest Spot  
in Town  
**WESTLAND'S  
PASTRY PANTRY**  
903 W. Garland



## Bucs Upset Predictions In 13-13 Tie

Whitworth's fighting Pirates remained in the ranks of the unbeaten for another week as they came from behind in the closing seconds to tie a favored Linfield eleven in an arduous game last Saturday night, Oct. 4, at McMinnville, Ore.

Linfield outrushed the Whits 238 yards to 86 but Whitworth traveled 194 yards through the air to the Linfield Wildcat's 11.

### Linfield Scores First

First blood was drawn by Linfield in the opening period, with Ad Rutschman, candidate for Little All-American going over from the four yard line. The kick was wide.

The Pirates bounced back in the second quarter with Bill Rusk passing to Bud Pocklington on the five yard line for a first down. Four plays later, Rusk sneaked over from the one foot line. A penalty nullified the try for point and the half ended 6-6.

### Another Touchdown

Linfield struck again in the third quarter and kicked the point to lead 13-7.

The Bucs trailed till the waning seconds and then connected with a last minute 40-yard aerial from Wayne Buchert to Bill Sevadjan.

A determined goal-line stand by the Wildcats almost held, but the Whits were not to be denied as Walt Dell threw to Bob Bradner for the touchdown. Rusk kicked the all-important extra point to knot the score with 14 seconds left.



## Kick-Off

chore in tomorrow's game will probably fall to Bob Ward, Pirate sophomore fullback. From Burbank, Cal., Ward was a former All-Foothills league quarterback during the 1950 season. Considered a versatile player on both defense and offense, Bob has been averaging 5.3 yards a try. He is also a track letterman in the weight division. His major is physical education, minor is history.

## from the crow's nest

with Dave Strawn

Nobody can complain that the Pirates haven't done their share so far this year to develop a winner in the Evergreen conference. After easily knocking over a scrappy bunch of Thunderbirds from the University of British Columbia in their first game, the Bucs came from behind twice last week to wrangle a 13 to 13 tie with highly-touted Lin-

field college.

The boys on the team have worked hard to develop a winner for the school and so far they've done a pretty good job. Tomorrow afternoon we get the chance to do our part.

Let's all get out and let the squad know Whitworth is proud of them and their record. Besides, all ladies are admitted free to the game. Pacific Lutheran promises to field a strong team tomorrow and students' cheers at the game just might be the difference between a Pirate win or loss.

When genial Jim Lounsberry is asked about the officiating at the Whitworth-Linfield game, he turns a pale green color. Not only the big Pirate coach, but other observers agree, that two or three wrong calls had a big effect on the outcome of the game, in favor of Linfield that is.

## WAA Announces Volleyball Games

Volleyball will be featured women's sport during the next six weeks, with a round robin tournament scheduled to begin Oct. 27, according to Marlene Elliott, sports manager for the women's athletic association.

"Those who have not earned their 100 points necessary for WAA membership may do so by 17 hours of volleyball play," Miss Elliott emphasized. "We urge all interested to come out."

Meetings will be held at 6:30 to 8:30 p.m. on Mondays and Thursdays, and for one hour, 5:45 to 6:45 on Wednesday evenings.

## Fountain Lunch

School Supplies  
Drugs and  
Fountain Service.

The PLACE The

To Eat To Meet

## LA ROSE GROCERY

for your Snacks,  
Frozen and fresh  
Vegetables  
Fresh Meats  
Home Made Sausage

GL. 0607

## Guertin & Ross

Music Co.  
W. 908 Sprague  
Riverside 4915

# Whits Encounter PLC Saturday

## Both Records Unmarred; Set Kick-off for 1:30 P M

by Jan Houghton

Two currently unbeaten teams, Whitworth and Pacific Lutheran clash tomorrow afternoon in the Pine bowl with kick-off scheduled for 1:30. This may be the season for the Pirates to defeat their Gladiator conquerors of the last three years.

"We're not worrying about those past losses to the Tacoma boys," Pirate mentor, Jim Lounsberry said. "Despite the fact that PLC has won their first three games, holding their opponents to seven points in each game, we know we are just as good as they are."

### Ground Game Polished

Lounsberry has been working to polish the Whits' ground game. The three grid mentors for the Bucs were unanimous in their feeling that ground play in the Linfield game was below what the Pirates are capable of doing. It was the passing

of Wayne Buchert and the stupendous catch of Bill Sevadjan that kept the Whits in the game.

### No Individual Stars

"We don't have a club of individual stars," Coach Lounsberry emphasized. "The boys work as a unit and that's what's going to make them click. We've been a second-half club in these first two games but tomorrow we'll be starting at the first and staying in there."

PLC has a strong defensive department. Their offensive platoon boasts a powerful passing combination, Glen Huffman to Jim Ball.

### Swanson Asks Support

Pete Swanson, captain for the Bucs, expressed a desire to see a large cheering section in the stands.

"A feeling that your school is behind you 100 per cent, can go a long way towards winning a game," Swanson said. "We're going to do our best to beat PLC for you tomorrow."

## Sevadjan Carries Long Pass To Stymie Favored Wildcats

by Al Barclay

Bill Sevadjan, who took Wayne Buchert's 53 yard pass in the dying minutes of the Linfield game and carried it 19 yards to the Wildcat's two yard line, may have run the Pirates' most critical ball advance this season.

Sevadjan's sensational advance gave the underdog Pirates their chance to tie the score against heavily favored Linfield. It brought them home jubilant instead of dejected, which makes a difference in esprit de corps for coming games. The season's hopes may have ridden on that long gain.

This bull-necked, hard-driving, right halfback's playing may take him to heights similar to those he scaled in high school. He was elected most valuable player in California's Foothills league during his senior year at South Pasadena high school, during the 1950 season. He also led in scoring.

Here Sevadjan is majoring in psychology, but has not yet made

up his mind as to a minor. His considerable number of hours in physical education have him thinking of that field. Upon graduating he hopes to enter full time service in Young Life work.

Endowed with a boisterous personality, Sevadjan finds football's rough competition a good outlet for stored-up steam.

## Baldwin Donates Whits Brand New Scoreboard

Ernie Baldwin has donated a new scoreboard to the Whitworth Pine bowl, replacing the old one put up last year by Coca Cola Bottling company, Dayne Nix of the business office has disclosed.

If you have a cleaning problem

WE have the cleaning plant

Come In Again This Year

SPOKANITE CLEANERS

## Collegetown Basic SKIRTS

in all wool  
Only  
\$5.98

Slimly tailored, neat-fitting trouser style skirts in 100 per cent wool, flannels and tweeds. Snug-tex inner gripper waistband keeps blouses & sweaters in place.

In heather shades, solid colors and tweed mixtures. Junior sizes 9 to 15.

Collegiate Shop . . . 2nd floor

THE CRESCENT

## P. M. JACOY

Soda Fountain Service

ALL MAGAZINES and NEWSPAPERS

Wholesale Retail  
W. 402 SPRAGUE MA. 2321



## Campus capers call for Coke

Win or lose, you'll get different opinions when the gang gathers to refresh the game. But on the question of refreshment, everyone agrees—you can't beat ice-cold Coca-Cola.



BOTTLED UNDER AUTHORITY OF THE COCA-COLA COMPANY BY COCA-COLA BOTTLING, INC. of SPOKANE, WASHINGTON

\*Coke is a registered trade-mark.

© 1952, THE COCA-COLA COMPANY

Hundreds of Satisfied Students Choose . . .

## M M JEWELERS

. . . for REGISTERED PERFECT DIAMONDS  
AMERICA'S FAMOUS WATCHES  
SMARTEST JEWELRY

CREDIT AT NO EXTRA COST

## M M JEWELERS

FAMOUS FOR DIAMONDS AND WATCHES SINCE 1907  
West 807 Riverside Avenue

# The Whitworthian

Vol. 43

Whitworth College, Spokane, Washington, Friday, October 17, 1952

No. 5

## Homecoming Plans Stir Campus

### Mackoff Tells Meal To Cost \$5 per Couple

Tickets to the homecoming banquet, highlight of the annual homecoming week end, will sell at \$5 per couple this year, Miriam Mackoff, co-chairman of publicity, has announced.

A limited number of \$2.50 tickets are available for those going stag.

#### Change of Speakers

The formal dinner will be held in the Silver room of the Spokane hotel beginning at 6:45 p. m., Nov. 8. Judge Carl Quackenbush, scheduled speaker in last week's paper, has indicated he will not be able to address the group. Bert Lee, social chairman, said that a suitable speaker will be secured in the judge's place.

Last Tuesday evening the homecoming committee met to plan details of the gala week end. All dormitories will be decorated in the "Autumn Aura" motif, with a prize going to the one judged best carrying out the theme.

#### Starts with Crowning

Homecoming will be officially inaugurated at the Nov. 7 chapel when the successful queen candidate will be crowned. Other events include the dedication of the new Administration building, a pep rally, and bonfire that same evening.

A parade routed through downtown Spokane is to take place Saturday morning. The Central-Whitworth game will highlight the afternoon.

Assisting Lee is a committee of 12, including James O'Roke, Lawrence Carver, Kenny Weaver, Mabelle Mead, Mary Hartman, Douglas Black, Yvonne Shand, Joyce Ross, Wanda Strickland, Birdie West, and Miss Mackoff.

### KXLY Schedules Whitworth Talent

Radio station KXLY will broadcast the opening Whitworth college public service program tonight at 7:30. Floyd Chapman, program chairman has announced.

Whitworth radio players will perform "The Most Indestructible Man in the World," written by Mary Rush.

Eva Parker will take the part of the duchess, and Bob Lantz the duke. Warren Dale is cast in the role of Richards, with Cliff Truman narrating and Don Crail announcing.

Also appearing on the program will be Dinah Watkins, soprano, who will sing "You Are Love", "Make Believe", and "With a Song in My Heart".

Following the solo will be a short talk given by President Frank F. Warren.

### Council Passes \$21,000 Annual Budget Giving \$5,775 to Sports Department

Receiving the largest appropriation of the \$21,000, 1952-53 budget as passed by the student council this week was the athletic department with an allocation of \$5,775.

Others receiving large amounts according to Bill Tatum, student body president, were the Student Union building fund with \$1,504.54, social committee \$1,425, Whitworthian \$3,062.75, and Natishi \$3,400.

After long and careful consideration the council agreed on a total



### 'St. Claudia'

will be presented for the first time this fall during vespers Oct. 19 at Tiffany chapel. Ginger Edwards, student manager of the production and also cast as Claudia, is shown above with Weldon Ferry, who will play Pilate in the first performance. Pat Evans will take the part of Claudia the first night.

### Evans To Play Claudia In First Performance

Patricia Evans will play the lead role in the first fall performance of "St. Claudia", which will be given during vespers at Tiffany chapel Oct. 19 at 7:30 p. m., according to Prof. Loyd Waltz, director.

Weldon Ferry will play the part of Pilate. Others who have been chosen from the double cast to play in Sunday's performance include Cliff Truman, George Wheeler, Chuck Bowman, Larry Clark, Chuck Cainscross, Dick Jordahl, Bill Tatum, Marilyn Ashburn, Eleanor David, Leta Rae Randall, and Beverly Mumford.

"St. Claudia", produced last spring by the religious drama department, is being offered this fall for presentation in local churches and communities in the surrounding area.

Scheduled performances are at Knox Presbyterian church, Nov. 2, Reardan, Nov. 7; and First Presbyterian church, Nov. 9.

Tentative dates for presentation of the play have been set for Millwood, Davenport, Coulee City, Quincy, and Wenatchee.

Performances are now scheduled for every week end of the fall sea-

son, as well as some week nights, Waltz said.

Sets for the play have been simplified to make them as portable as possible, Waltz explained. Four cars and one trailer will be used to transport all sets, props, and costumes used in the play.

Ginger Edwards, who alternates with Miss Evans in the role of Claudia, is student manager and director of the play. Prof. Floyd Chapman, assisted by Neil Dressler, is technical director.

Most of the production work is being handled by members of the cast.

Alternate cast members are Bill Burd as Pilate, Joyce Fisher, Claudia Qualls, Josie Munn, Don Ferguson, Jim Shepard and Don Crail, who will play in future presentations.

### Widmer Returns After Roaming Over Europe; Feels Trip Worth More than Year of College

by Fred Ridenour

Wary but much wiser for her travel, Elaine Widmer, dark-eyed sophomore, returned to the Whitworth campus last week after completing a three month excursion to ten European countries.

Elaine was accompanied by her parents and several relatives on her globe-trotting tour which included France, Switzerland, Germany, Italy, Belgium, Holland, the Irish Free State, and England.

#### Travel Equals College

"I definitely would trade a year of college for such a trip," Elaine affirmed, "This type of experience really broadens and educates one."

France, the first stop on the trip, proved a disappointment to Elaine by not coming up to advance billing.

"The whole country seemed dirty and the ruins and debris from the last war are still prevalent," she

### Warren Gains Okay For Proposed Dorm

Permission to proceed at once with all plans for the proposed women's dormitory was granted Whitworth by federal housing authorities as a result of President Frank F. Warren's hurried trip to Washington DC last week.

Actual construction of the \$380,000 structure is not expected to begin before six weeks, however.

"Details of financing and final architectural plans have yet to be worked out," J. Paul Snyder, director of college finance, explained.

A member of Funk, Molander and Johnson, firm of Spokane architects, stated that final plans and specifications for the building are now being drawn up and are expected to be completed by Nov. 15. Another two weeks will be necessary for construction firms to prepare estimates.

The successful bidder is expected to begin work immediately after bids are called in about Dec. 1, weather permitting.

"There are usually two or three weeks of good construction weather left after Dec. 1," spokesman for the architectural firm pointed out.

If the building's foundation can be started before the beginning of very cold weather, it is expected to be finished before Sept. 1, 1953.

### ACP Acclaims Paper as Tops

All-American rating has been given the Whitworthian for the second consecutive semester by the Associated Collegiate Press. The scorebook for the 1952 spring semester shows a total of 1010 points, 35 points over the 975 necessary for the top honor rating.

The college weekly was one of six in its circulation class to receive all-American rating. Out of 303 newspapers in the judging, 41 represented schools with an enrollment of 500 to 999.

Gareth Hiebert, assistant city editor of the St. Paul, Minn., Pioneer Press and former faculty member of the University of Minnesota, acted as judge.

"I am impressed by the newsy reporting and selection of copy that will have maximum reader interest," he commented regarding the Whitworthian.

Points received in the judging were news values and sources, 240; news writing and editing, 265; headlines, typography, and make-up, 250; department pages and special features, 255.

Harold Scales was last year's executive editor of the Whitworthian. Dick Gray was managing editor; Ron Schoesler, news editor; Greg Sanford, sports editor; Roberta Duran, society editor; Mary Ellen Bolinger, feature editor.

Pat Waddell was staff artist; Larry Strickland, cartoonist; and Ray Woods, business manager. Prof. A. O. Gray advised the publication.

### Five Compete To Capture Royal Crown

### Five Compete To Capture Royal Crown

"Mirror, mirror on the wall, who is the fairest of them all?"

Five fair candidates vying for homecoming queen will present that question to Whitworth students in elections to be held Oct. 30 and 31, Miriam Mackoff, fifth executive, has disclosed.

#### Contestants are Named

Those seeking the royal honor are Shirley Stewart, junior transfer from Yakima junior college, sponsored by Whitworth hall; Carolyn Hooley, sophomore transfer from Colorado university, sponsored by Goodsell and Lancaster halls.

Joyce Ross, sophomore from Yakima is sponsored by Washington hall, Gladys Aechlinan, senior from Colfax, sponsored by Circle K house, and Lois Bartram, sophomore from Medford, Ore., sponsored by the nursing students at Letterman-Lanning hall.

#### Tatum to Preside

Coronation and first presentation of the queen will be held at the alumni chapel Friday morning, Nov. 7. Bill Tatum, student body president, will preside at the coronation.

The queen and her court will be ushered in with the customary orchestral fanfare and ceremony, Margaret Chapman, chairman of the queen presentation and coronation committee, said.

Results of the election are to be kept secret until the coronation ceremony.

### Buckshot Passer Gets Bird, Shock

The Ed Kretz-Sam Adams passing performance is still potent.

This point was proven while the pair were pheasant hunting last week end. Kretz tossed a load of sixes at a ringneck rooster that got up near Adams. The bird collapsed into touchdown territory. Adams caught a stray shot in his face.

Injury on the play isn't regarded as serious.

criticized "Even famous Paris was a disappointment."

Neighboring Germany was much more enjoyable for the travelers.

"The Rhine country is beautiful."

### Blind Society To Give Organ Concert Oct. 22

A Hammond organ concert directed by the National Transcribers Society for the Blind, will be presented in chapel Wednesday, Oct. 22.

H. C. Cooper will be featured for the non-profit organization, which plans and sends out programs presenting the blind.

There will be a demonstration of the Braille system of writing and printing books.

A free-will offering will be taken.

Elaine commented, "and the general attitude of the German people is quite philosophic and cheerful considering the hardships they have been through."

Picturesque Switzerland was the next part of call and its towering alps were particularly thrilling and beautiful. It was in Basel, that the Widmer party attended the World Mennonite conference, the church of their faith.

#### Schools are Interesting

"The school system of Switzerland was also interesting," smiled Elaine. "Four years of English are required and the children go to school the year around, graduating from high school when they are 12 years old."

Sunny Italy welcomed them next and afforded many historical and beautiful sights, including the Coliseum and catacombs of Rome, the

(Continued on page 3)

## Sacrifice Ideals for Athletics?

It seems that the trend over the country during recent years in many American colleges has been to betray their principles. A high code of ethics is maintained in academic schools while sports departments sloop at nothing.

Last summer the Seattle Post Intelligencer carried an article informing the public that the University of Washington intended to "purify" its athletic program under the administration of Dr. Henry Schmitz, new president.

**"We are determined that no student shall attend the university for the sole purpose of engaging in athletics," the article stated, "or that he shall receive disproportionate compensation for being an athlete."**

In direct contradiction of this, a recent issue of the Daily Barometer, student publication of Oregon State college, charged Washington with what they termed, "the lowest type of subterfuge and the most sneaky type of proselyting known." The irate editor claimed that Harlow Tucker, all-state basketball star from Walla Walla was stolen from Oregon by the use of "gold-covered" promises.

**On the face of the matter it looks as if the University of Washington is either lacking in administration control or trying to throw up a false front.**

Small colleges and large universities alike should keep in mind that once a reputation is marred it is hard to rebuild.

As Ralph Waldo Emerson reminds: what you do speaks so loud that I can't hear a word that you say.

## Coming Game Needs Rooting Support

Peppy support will be the need of the day along with some good playing to win tomorrow's game with Western Washington college.

Team spirit was, no doubt, lowered after the Pirate's first loss of the season last week to Pacific Lutheran. Making matters even worse was the fact that the loss occurred on home ground.

While last week's backing was commendable in that many participated in Pep club's rooting section, there were a great number of students who didn't don the requested white shirts for men, blouses for women, and black sweaters for members of the Pep club.

In a small college such as Whitworth all must participate in order to make a cheering section effective. Splashes of yellow, brown, and green don't help in an area reserved for rooters wearing college colors.

Whether or not Whitworth really has a top-rate cheering section will be proven tomorrow.

## Former Editor Proves Jovial

by Jan Barkley

Compelling for the title of "jolliest hobo" at Westminster's "Hobo Harvest" party tomorrow night will be Carol Geary, Westminster hall's social chairman, and last year's Natsih editor.

Full of laughter and interested in human beings of all ages, Carol can always be found with a group on or off campus.

This year she is working with a high school Young Life group at John Rogers and teaching a group of fifth grade girls at the Shadle Park Presbyterian church.

Although working with young people now, Carol is a biology major and plans to spend her future working with "bugs" as a lab technician.

"I like to watch wiggly things under the microscopes," she laughed. Whether or not the microorganisms will appreciate her blue-gray eyes and tall figure doesn't seem to worry this Seattle senior.

Carol is too busy to wonder about the future, for life in Westminster's east end is never dull.

One evening in the dorm Carol will always remember. One of the fellows from Whitworth hall wearing a black wig, glasses, and false teeth, poked an umbrella through Carol's window in the middle of the night.

"I was never so scared in my life," Carol shuddered.



Illustrated by Jim Grey

## Vision of Peace

by Mary Ellen Bollinger

Waves so high of foaming green  
Dash hard upon the beach;  
Above, the lazy clouds look down  
On the solitude of the sea.

Oh, for the freedom of that scene;  
How men have fought and died  
On battlefields the world around;  
Their deeds have mounted high.

Could only we as future leaders,  
Catch one small fleeting glimpse  
Of benefits that peace can bring  
To this war-weary earth.

## WHAT'S IT TO YOU?

by DAVE STRAWN

### Child Waits Visit with Santa then God

**A CHILD'S FAITH**—Three-year-old Kenny Bundy, suffering from an incurable kidney disease, was told by his parents this week that he would soon be going to see God. With the innocent faith that only a child knows, little Kenny asked, "May I see Santa Claus before I see God?" A special Christmas party was arranged with a real dressed-up Santa Claus on hand. Now Kenny is patiently waiting for his chance to see God.

**TAX FACTS**—Some startling facts are set forth in the September issue of the Taxpayer's Dollar, a publication of the United States Chamber of Commerce. Federal taxes averaged \$1,389 per family in 1952. The man who made \$3,000 in 1939 has to make about \$6,000 today to enjoy his 1939 standard of living.

## Christian Endeavor Originates in Maine Manse In 1881 Carrying Motto 'For Christ, Church'

by Dick Gray

It all started in the Williston Congregational church manse, Portland, Maine, 1881. The Rev. Francis C. Clark sat in his study while his wife busied herself in the kitchen making cookies for a group of young people.

He also was preparing for the young people, but his product was not a batch of cookies—it turned out to be the first Christian Endeavor society.



Illustrated by Jim Grey

## Bread of Life

And seeing the multitudes, He went up into a mountain: and when He was set, His disciples came unto Him: and He opened His mouth, and taught them, saying, Let your light so shine before men, that they may see your good works and glorify your Father which is in heaven.

Matthew 5:1, 2, 16

## Yates Instructs Course About Religious Living

Prof. Lawrence Yates, head of the philosophy and Greek departments, is teaching a course in "Personal Religious Living" under auspices of the Spokane Council of Churches.

The class, which started Tuesday evening, Oct. 14, runs for six weeks, and is open to ministers, teachers, and the public.

## Letters to the Editor

Dear Editor,

I agree implicitly with what you had to say in your last editorial. On the radios and in the daily newspapers all we hear is how many boys are dying while fighting what is called a military police action.

Many people do not realize that we are truly in a real war, no matter what they might want to call it. They do not take any interest in whether we win or not.

It makes no difference whether 60,000 or 70,000 boys have died for their country. I think it is time that we, the youth of America, start to take an active interest in what is going on in the outside and not only pay more attention, but try to do something about it.

Claudia Qualls

Dear Editor,

Say, wasn't that a game Saturday? And check that crowd! At that rate we'll need more bleachers. Boy, I hope we all respond that way this game! We'll probably clobber 'em too!

But, editor, I, and lots of others, would sure like to see Whitworth down CPS, but — that's right, it's a little too far to walk. Couldn't some of these capitalists of the "W" halls be encouraged to take their autos and help out all of us unfortunate bourgeoisie? (All the hopefuls aren't ugly ones like me, some of them are glamour girls of the first degree!) If so, contact Jan Houghton at Ballard.

Jan says she has heard of a number of hopefuls, too, and thinks it would be too bad if they didn't get to go to the game.

Let's all back the team this way! How about it?

Excitedly submitted,  
Norm Taylor

He saw the need for an organization to promote Christian growth among young people of the church.

A neighboring church saw how effective the society was in Rev. Clark's church and organized a similar group. The movement grew and grew until today there are societies among 87 different denominations in 60 nations.

"As these organizations were established over the world one was organized on Whitworth's campus to bring the young people into a fellowship group," Miss Mae Whitten, adviser of the Whitworth group, explained.

The motto "For Christ and the Church," given by Rev. Clark 69 years ago is still used by our society and some 4,200,000 Endeavorers.

"Giving allegiance first to Jesus Christ and secondly to the church,

the society is united by spiritual ties of Christian fellowship with other societies the world around," the campus adviser quoted from the "CE Handbook."

She explained that the Whitworth college Christian Endeavor is a part of the Inland Empire union, of which Jerry Van Curler, a Whitworth student, is president. In addition there is a state, national, and international union.

Marv Heaps is president of the campus group; Howard Amundson, vice president and look-out chairman; Beatrice Scabery, secretary; Bill McNeil, treasurer; Brant Elliott, corresponding secretary; and Genece Oshanyk, social chairman. Prof. John Carlson is co-adviser with Miss Whitten.

"The theme for this year for the campus CE is 'Jesus Calls Us,'" Miss Whitten concluded.

## STRICKLY CORN

by Larry Strickland

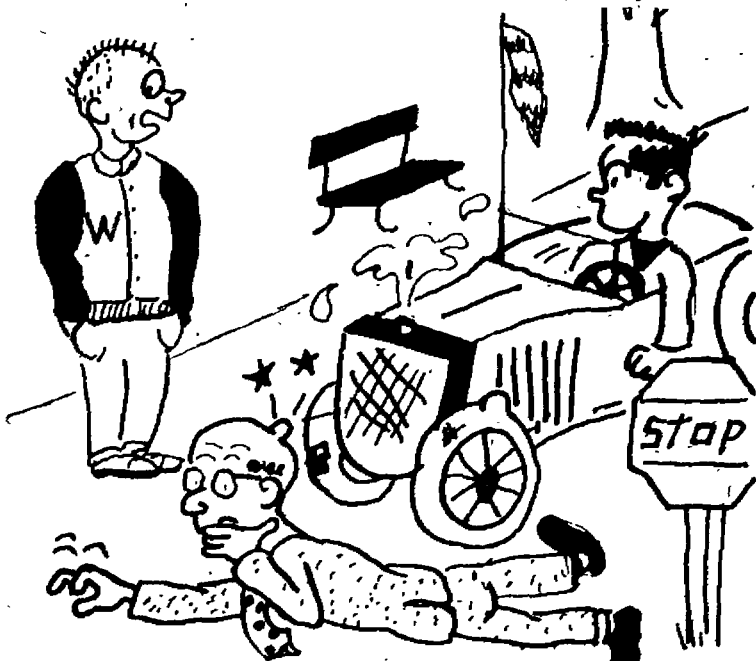

Your car is okay, but you just flunked English.

## The Whitworthian

Member of INTERCOLLEGIATE PRESS and ASSOCIATED COLLEGIATE PRESS

Official Publication of the Associated Students of Whitworth College. Published weekly during school year, except during vacations, holidays, and periods immediately preceding final exams.

Affiliate of National Advertising Service, Inc.

Entered under Section 3466, Postal Laws and Regulations

Subscription Price—\$1.75 Per Year. Student subscriptions included in ASWC fee.

DICK GRAY	EDITOR-IN-CHIEF
HAROLD SCALES	ASSOCIATE EDITOR
ROBERTA DURAN	ASSISTANT EDITOR
MARY ELLEN BOLLINGER	SOCIETY EDITOR
LARRY STRICKLAND	CARTOONIST
JIM GREY	STAFF ARTIST
STAFF MEMBERS: Al Barclay, Jan Barkley, Gloria Berry, Barbara Beitsch, Gavi Chell, Janet Houghton, Joanne Mazza, Paul McCaw, Ann Patsell, Fred Ridenour, Diane Robison, Dave Strawn	
DERRALD LIVINGSTON	BUSINESS MANAGER
LAWRENCE CARVER	ADVERTISING MANAGER
DAVE HANNER	CIRCULATION MANAGER
GERALD OGSTON	ADVERTISING LAYOUT
TOM FOWLER	PROMOTION MANAGER
PROF. A. O. GRAY	ADVISER

## Pirettes Plan To Initiate 15 With Banquet

Pirettes, women's activities honorary, will hold a formal installation dinner for 15 new members in the Home Economics building Friday evening, Oct. 24, at 6:30 p.m., according to Alice Reeve, president. New members are Ardith Moberly, Wanda Strickland, Liz Olds, and Donalee Delzer, seniors; Ruth Anderson, Shirley Knobel, Jean Sarchel, and Hilma Ulijohn, juniors.

### New Sophomores

New sophomore members are Mary Ellen Bollinger, Ann Christensen, Helen Greiner, Beverly Mumford, Joyce Ross, Della Weyrick, and Sherrill Chamberlain.

Members of the organization are elected by the Student council from women of sophomore, junior, and senior standing who have maintained a grade point average of 3.25. Membership is limited to 25.

### Exotic Menu

The menu, which is traditional, will consist of spanish rice, spanish cream, salad, and garlic rolls.

The program will include musical numbers, a reading, and a talk by an alumna.

Committees for the dinner are headed by Madelyn Graybill, program; Elsie Rubin, food; and Birdie West, decorations.

Miss Marion Jenkins is adviser of the organization

## Frosh To Assist With Homecoming

Decorating of a campus building and the homecoming bonfire were the main items on the agenda at the freshman class meeting last week, Mike Anderson, president, revealed.

The building to be decorated for homecoming is the dining hall. The entire class will participate in this work.

Plans were made to light the bonfire on Friday night, Nov. 7, after the pep rally.

An advertising committee has been set up to publicize these immediate events and to continue throughout the year.

Committee chairmen appointed were Cecile Lewis, homecoming; Mari Engele, decorations; Dave Stewart, bonfire; Billie Jean Schumacher, advertising.

"Any ideas or activities that anyone has for the improvement of the freshman class," Anderson urged, "are more than welcome."

## Life Service Sets Retreat at Knox

"Ye are not your own", is the theme for this year's Life Service retreat to be held at Knox Presbyterian church Saturday, Oct. 25. Miss Mae Whitten, acting head of the English department, is scheduled to speak.

Registration will start Monday. Town students may register in the foyer of the gym, and campus students may register through their dorm representatives. Registration fee is 50 cents.

Buses will leave the gym at 8 a.m. and return by 4:30 p.m. The noon meal will be served at the church.

## Scales Markets Article On Professional Trainer

Harold Scales, senior journalism major, has sold a feature article titled "Greenfield - Retriever Trainer", to the Inland Empire magazine, this week.

Scales, who was executive editor of the Whitworthian last year, has had published every article prepared to date in connection with writing for publications class. He took the first half of the course two years ago.

He explained that the article is a personality sketch of Fred Greenfield, who is perhaps the best known professional trainer in the Inland Empire.

The article will be published within the next three or four weeks.



## 'Hello Walk'

shown above, is one of the most traveled spots on campus. It is now located between Graves gymnasium and Ballard hall. Originated in the early thirties to stress friendliness, it is now an almost forgotten tradition.

## Student Reveals Trip's Value After Return From Europe

(Continued from page 1)

waterways of Venice, and the Leaning Tower of Pisa.

The route of the Widmer party then turned north to Belgium and Holland.

Holland, along with Switzerland, was Elaine's favorite because of its friendly people and general immaculate appearance.

A rough channel crossing brought the travelers to the British Isles where they visited Scotland, the Irish Free State, Ireland, and England.

The British proved to be very socialistic in their political views and rather antagonistic toward

American soldiers stationed there.

"Our boys are advised to wear civies when on leave to avoid trouble," Elaine explained.

In England, as in all the other countries visited, the people have the idea that America is a Utopia, and the American dollar is much in demand.

Elaine and her family returned on the ocean liner Queen Elizabeth, and although the trip held many beautiful and educational memories, Miss Widmer still had that familiar saying on her lips, "It's good to be home."

## Candy Discloses McGregor Troth

Candy sticks with the names Marge and Bill on them announced the engagement of Margorie McGregor and Bill Locke last Thursday, Oct. 9, in Ballard hall.

Miss McGregor, freshman, and Locke are both from Concord, Cal. She is a major in secretarial science, while he has just started a four-year tour with the navy.

The couple hope to be married when Locke returns from Hawaii, where he is stationed. The summer of 1954 is the tentative date set.

## CE Schedules Minister For Speaker Next Week

Bill Burd, pastor of the Sunnyside Methodist church, will be the featured speaker at Christian Endeavor to be held in Cowles library Wednesday, Oct. 22, at 7 p.m.

A singspiration and short business meeting for presentation of this year's budget will follow, Marv Heaps, president, revealed.

Representatives from each of the dorms will be introduced.

## Veterans Should Apply For Graduation Credit

All veterans are entitled to a limited amount of credit towards graduation, provided that they file a photostatic copy of their discharge or separation papers, Miss Estella Baldwin, registrar, has announced.

"If you are expecting this credit to appear on your permanent record and have not filed your photostatic copy of your discharge," Miss Baldwin explained, "you should do so at once."

Homecoming tickets only \$5 for you and your gal.

Boys' Classic SWEATERS 3.98 to 6.98

Popular V-neck, pull-over style sweaters for school and sports wear. Snowlake ski sweater of 100 per cent wool in green, brown, navy. 32 to 40.

6.98

Washable Sierra Cotton Sweater in green, navy, yellow, red. 34 to 40.

3.98

100 per cent Nylon Sweater in navy, maroon, green, yellow, red. 34 to 40.

6.95

BOYS' SHOP Wall Street Entrance

THE CRESCENT

Follow the Crowd

to

MARION'S COZY INN

MILK SHAKES

HAMBURGERS

COFFEE

Hawthorne and Division

## Indifference May Force Goodbye to 'Hello Walk'

by George Atlas

"Hello Walk," onetime important tradition at Whitworth, has become almost lost by the shuffle of events, the dimming haze of time, and the natural friendliness of campus atmosphere.

The walk, now located between Ballard hall and the gymnasium, was originally between Ballard and McMillan, along which the large outside bulletin board now stands. This

## Aeschliman Tells Troth to Creevey

Passing of chocolates announced the engagement of Gladys Aeschliman to Bill Creevey, at a party given in McMillan hall Thursday evening, Oct. 9.

Miss Aeschliman is the daughter of Mr. and Mrs. Ira Aeschliman of Collax Creevey is the son of Mrs. Dorothy Creevey of Tacoma.

Wedding plans are for early summer.

small stretch of walk is an excellent place to become direction-orientated in case the sun has quit coming up in the East since you arrived at Whitworth.

"It lies directly north and south," Miss Marion Jenkins, dean of women points out.

Once the walk's confines rang with cheery and sometimes slightly forced "Hello's". According to Dean Merton Munn, during the 1940 freshman orientation the frosh were required to say "Hello" upon pain of dire punishment.

Dr. Munn thinks that 'Hello Walk' is an excellent idea, but that its area should be expanded.

"Hello Walk" is a mighty sound idea," Dr. Theron Maxson, dean of men emphasizes "Let's advertise it and make it as solid as it is concrete."

Origin of the walk is uncertain, but Prof. Benjamin Neustel who has been at Whitworth since 1928 thinks it began in the early thirties. Today it has become a tradition upon which the sun is setting. To live again it must have a renewed emphasis.

Or is it good bye to Hello Walk?

## Whitworth Grants Divinity Doctorate

Honorary doctor of divinity degree was conferred upon the Rev. Andrew Thakur Das, Pakistan Christian leader, by the college this morning during chapel.

"Mr. Thakur Das is one of the great leaders of the church in the Orient," President Frank F. Warren said. "Whitworth college feels highly honored for the opportunity of recognizing his great native leadership."

## McMillan Sets Hay Ride On Five Mile Tomorrow

McMillan women will take their dates on a hayride on Five Mile drive tomorrow evening at their fall dorm party, Helen Greiner, social chairman, has revealed.

IF you have a cleaning problem WE have the cleaning plant. Come In Again This Year. SPOKANITE CLEANERS.

UMBREIT'S CREDIT JEWELRY 822 W. GARLAND FA 5841. WHITWORTH'S CLOSEST JEWELER. No Charge for Credit. Ask Your Schoolmates - They're Our Customers!

YOU NAME IT by Reddy. The colonel's forces were surrounded by Indians. Who were charging the troops from below. Though defeated, the colonel is remembered For the nearby Butte is... The Palouse region has developed rapidly since 1858, the year of Colonel Steptoe's defeat, and the Washington Water Power Co. is proud to have helped in this development by bringing better living with electricity to the famous wheat lands of the Palouse.

# Lutes Win Close One From Bucs

Whitworth's Pirates made a disappointing showing by dropping their first home game to Pacific Lutheran college 14-7 last Saturday, Oct 11, before a Ladies' Day crowd of 3,000 in the Pine bowl.

### Fumbles Costly

Fumbles and miscues by the Whits cost them the ball game. They found themselves inside their opponents' 20-yard line three times during the first half, only to lose the ball on downs or a fumble.

Whitworth was outstruck by the visiting Lutes 254 yards to 177. The Pirate passing attack, which had clicked in previous games, fizzled with a mere 60 yards gained throughout the game.

### Rusk-Bradner Score

However, the only Buc tally was scored on a pass play with Bill Rusk throwing to Bob Bradner, who gathered in the ball on the PLC 30-yard line and ran the remaining distance to score.

Pacific Lutheran didn't throw the ball around much, but when they did pass, they made it count, both their touchdowns coming via the aerial route.

### Fortunes Ebb

Whitworth trailed at the half 6-0. Both teams scored again in the third quarter, making the count 12-7 in favor of PLC. A blocked punt in the Pirate "end zone" gave the Lutes a safety and their final two points in the last period.

## Coach Addresses WAA Members

Highlight of the week for the women's athletic association was an address by Coach Jim Lounsberry who explained football intricacies to the group yesterday afternoon.

The meeting, which was attended by about 50 WAA members, was held in McMillan hall's reception room. Special music was provided by Pat Dean who sang to her own guitar accompaniment. Donalee Delzer, president of WAA, introduced Lounsberry to the group.

Volleyball play is being continued this week. Hiking program has finished with 12 girls having completed their 17 hours necessary for membership.

About 30 unpaid volunteers cleared \$60 selling concessions at last week's football game. Profits made go to defraying the annual WAA retreat held each spring. Mrs. Alyce Cheska, adviser, explained. A total of about \$125 is needed for the retreat, with two home games remaining in which to realize this amount.

Patronize Our Advertisers

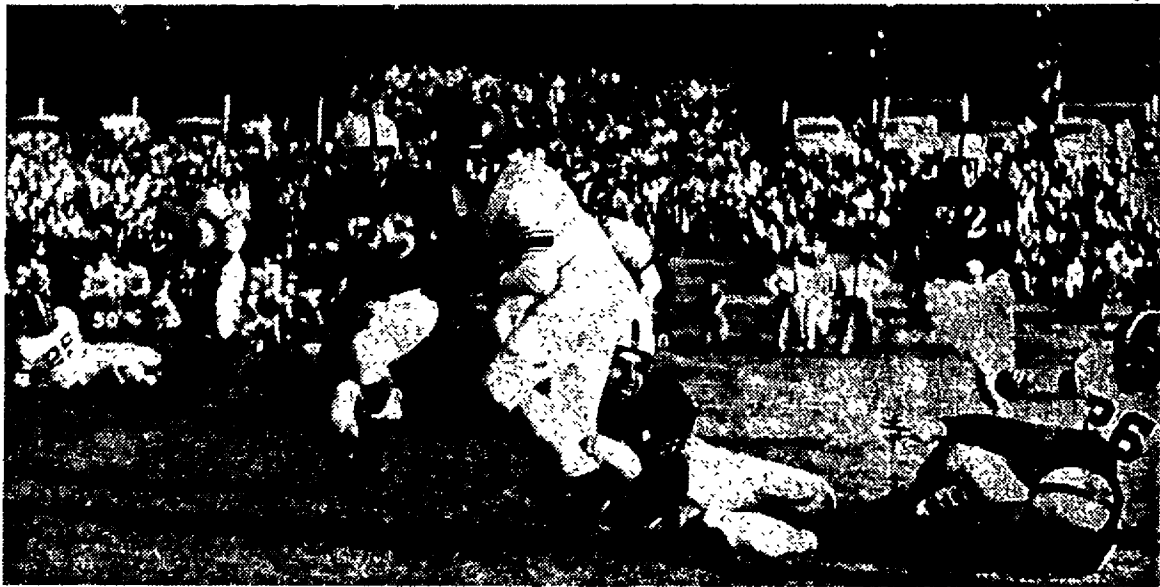

## Whitworth's Ground Game

didn't get rolling until the second half of last week's game against the Lutes—after the Whits had thrown the game away with bad luck passing. Above, Bill Rusk smashes against the Gladiator line for a two-yard gain. The Pirates made only 69 yards overland in the first half; 139 yards in the second stanza. Their attack failed consistently when they approached touch-down territory.

## from the crow's nest

with Dave Strawn

"On my honor, I will do my best." That brief portion of the boy scout oath might well be a good motto for the Pirate's football team to adopt. If each player on the Whitworth team attempts to emulate that motto from the oath of the youth to be honored at tomorrow's game, there wouldn't be a football team in the Evergreen conference that would be in the same class with the Pirates.

### Could Have Won

The Whits lost a ball game last week to Pacific Lutheran that could just as well have been a Pirate victory. From this corner it appeared

## Sevadjian Recuperates From Brain Concussion

Bill Sevadjian, Whitworth's right halfback who suffered a concussion at the beginning of last week's game, is expected to be back in classes next week, but he will not see action Saturday against Western.

Dr. R. N. Sledge, Sevadjian's attending physician, says he does not believe that the injuries are of a serious nature. Sevadjian is being kept in enforced quiet in the campus infirmary.

that the Pirates were content to "dog it" against the Lutes, hustling only on occasions, rare occasions.

Two questions come to mind after the game. Since when has the quarterback sneak become a main offensive play, and in these days of quick-opening plays and hard-charging lines, is the lateral a safe offensive weapon?

On several occasions when it appeared that a Whit backfield man was going to break loose, the lateral was employed, only to have some PLC player break up another Buc scoring threat.

### Ferry Lauded

Orchids go to Weldon Ferry, who might not be the best player in the league, but certainly is one of the best sports. "Ferryboat" never fails to pat his fellow men on the back as they charge on and off the field, and he can't help but add inspiration to the team. Credit also belongs to Fritz Ridenour, who layed a perfect cross-body block early in the third quarter.

## Picture Problem Is Light Concern

An effort to get an action shot of the Whitworth-Linfield game for last issue proved to be no light matter. The following letter from the director of the newspaper and radio station at McMinnville, Ore., illustrates the point.

"Dear Sports Editor. Sorry to disappoint you, but every dad-blasted picture taken Saturday night was a blank. The photographer was using a new strobe light which apparently had not been synchronized properly. Regret being unable to help. By the way, your boys played a whale of a game. (Signed, Bill Powell)"

## Serious Accidents Mar Intramural Scrimmage

Two serious injuries last Saturday, Oct 11, marred the second week of intramural play.

A compound fracture of the lower right leg was suffered by Doug McEachran in the Goodsell-Circle K clash; Ernie Knowles broke his wrist in the same game.

# Bucs Battle Viking Foes On Campus

by Jan Houghton

Coach Jim Lounsberry's Whits are out to avenge the 51-12 loss to Western last year and redeem the unexpected upset to PLC last Saturday. The Pirates meet the Western Washington college Vikings tomorrow at 1:30 p.m. in the Pine bowl.

### Defeat UBC 55-0

Western's record is unmarred in three starts. The Vikings defeated University of British Columbia by a top-heavy 55-0 score, tied Pacific Lutheran 7-7, and defeated College of Puget Sound 13-6. They are conference co-champions of last year, sharing the crown with PLC.

Saturday's opponent's coach, Chuck Lappenbusch, is nationally known as being one of the chief and most successful exponents of a straight line defense system. Lappenbusch, who has written a book on this system, was guest lecturer at the National Football association meeting in Cincinnati, Ohio, last year.

### Top League Passer

The Viking offense is spearheaded by Don Wally, currently rated as one of the best passers in the conference. Dick Pangello, outstanding Western lineman, is a transfer from the University of Washington.

Bill Sevadjian, star backfield man on the Whit team, has been recovering this week in the college infirmary from injuries received in the PLC game.

"He will not see action this week," Sam Tague, assistant grid mentor informed. "He is too valuable a player to risk losing him the rest of the season."

### Want to Forget

Last week's game is not discussed in Pirate headquarters. The home team just did not show. There were several reasons for the ball bungling but the Pirate grid mentors have offered no excuses.

"I'm hoping that the defeat in the minds of the student body has gone," Tague said hopefully. "It's tough to lose one that you've had your heart set on but the Pirates aren't looking backward. Their scopes are set for Western."

a *SPECIAL* service for student publications

**SPOKANE AMERICAN ENGRAVING CO.**

The Sweetest Spot in Town

**WESTLAND'S PASTRY PANTRY**

903 W. Garland

Watch Repairing by H. W. Stevens

Certified Watchmaker Special student rates

Contact me in Speech Aud. Mon., Tues, Thurs, 6:15 to 6:30

**WILROB'S Camera Shop**

We do our own finishing

Spokane's only completely Photographic store

W. 723 Sprague MA 7366

**LET'S EAT AT ARNOLD'S**

Francis at Division

Best of Luck to all Whitworthians

**LEECRAFT PRINTING COMPANY**

Hundreds of Satisfied Students Choose ...

**M M JEWELERS**

... for REGISTERED PERFECT DIAMONDS

AMERICA'S FAMOUS WATCHES

SMARTEST JEWELRY

CREDIT AT NO EXTRA COST

**M M JEWELERS**

FAMOUS FOR DIAMONDS AND WATCHES SINCE 1907

West 807 Riverside Avenue

There's lots of excitement around the dance floor—greeting old friends, making new ones. Part of the fun of campus parties is the pause to enjoy a Coke. It's delicious... refreshing, too.

**Campus capers call for Coke**

BOTTLED UNDER AUTHORITY OF THE COCA-COLA COMPANY BY

"Coke" is a registered trade-mark. COCA-COLA BOTTLING, INC. of SPOKANE, WN. © 1952, THE COCA-COLA COMPANY

# 'Sky Pilot' To Speak At Dinner

Lt. Col. Maurice Holt, Army Air Force chaplain and Whitworth graduate of 1933, will be featured speaker at the banquet climaxing homecoming week end, according to President Frank F. Warren. Dr. Warren received wire acknowledgment from Holt Wednesday.

"He is a real Whitworthian," Warren added.

## Princeton Graduate

The speaker is a graduate of Princeton seminary, and one time associate pastor of the University Presbyterian church of Seattle. He is a veteran of 12 years service as chaplain of the armed forces. Now a wing chaplain at Warren Air Force base, Cheyenne, Wyo., the 14 chaplains there are under his supervision.

Banquet tickets may be purchased at \$4.50, a savings of 50 cents if obtained this week, according to Wanda Strickland, student chairman of banquet arrangements. The event will be held at the Spokane hotel.

## Maxson Will Emcee

Emcee for the program will be Dr. Theron Maxson. The evening's agenda will include, besides Colonel Holt's talk, a dramatic reading and an extended musical program.

Prizes of \$10 and \$5 respectively will go to the dorms judged best decorated in keeping with the announced "Autumn Aura" theme. Awards will be awarded at the alumni chapel following coronation of the queen.

# The Whitworthian

Vol. 43

Whitworth College, Spokane, Washington, Friday, October 24, 1952

No. 6



**Candidates** are pictured above smiling in possible expectation of reigning as queen during homecoming.

They are, top row, left to right, Carol Hooley, Joyce Ross, Gladys Aeschliman. In the bottom row, left to right, are Shirley Stewart, and Lois Bartram.

Voting will take place in the foyer of Graves gymnasium on Thursday and Friday, Oct. 30, 31.

The queen and her court, composed of runner-up candidates, will begin their reign at the alumni chapel on Friday, Nov. 7.

# Royal Poll Will Open Thursday

Intensified campaigns for homecoming queen are slated to begin next Tuesday morning when the five candidates will be presented at student assembly. Elections will be held Thursday and Friday, Oct. 30, 31.

Shirley Stewart, sponsored by Whitworth hall, is a junior majoring in education and minoring in sociology. She is a transfer from Yakima junior college and Central Washington College of Education.

## Models for Advertising

Miss Stewart appeared last summer in advertising publicity as substitute for Miss Yakima.

Carolyn Hooley, sophomore from Denver, Col., is sponsored by Goodsell and Lancaster halls. Education is her major, home economics her minor. A transfer from Colorado State college, she is a member of Pi Kappa Sigma sorority.

Music education is the major of Circle K's candidate, Gladys Aeschliman, senior from Colfax. Miss Aeschliman is a member and soloist of A Cappella choir. Other activities include cheer leading and dorm offices.

## Ross Washington's Choice

Joyce Ross, candidate of Washington hall, is a sophomore from Yakima majoring in Christian education. She is cheer leader, president of Pep club, member of Pirettes, and was snow princess last year.

Nurses' candidate is Lois Bartram, sophomore from Medford, Ore. Miss Bartram is a graduate of Northwest Christian high school in Spokane.

# Opinion Vote Discloses Whitworthians Like Ike

"I like Ike" was the opinion voiced by the Whitworth student body, in a poll on the presidential candidates in the foyer of Graves gymnasium, Tuesday, Oct. 21. Dwight Eisenhower led Adlai Stevenson 337 to 97 votes.

The poll was co-sponsored by Prof. R. Fenton Duvall's political science class and the junior class. Dick Scale and Don Hatch were co-chairmen of the poll.

Out of a total of 742 students registered at Whitworth, only 444 cast ballots. Eisenhower received 78 per cent of the votes while 22 per cent went to Stevenson.

"The results of the voting are the consensus of well-educated people," Scale speculated.

Others who received votes in the poll were MacArthur, 3; Stuart Hamblen, 2; Marilyn Monroe, 1; Bill Tatum, 1; Sam Tague, 1; and Bob Grove, 1.

Students who may be interested in obtaining sample ballots for the

## Maxson To Attend New York Confab

Dr. Theron B. Maxson, dean of men, will fly to New York city to attend a conference sponsored by the department of Christian education of the Presbyterian church, USA, Saturday, Oct. 25.

The conference is meeting for the purpose of reevaluating the educational program of Presbyterian colleges and theological seminaries as graduate programs relate to preparation of educational leaders in the church.

He will attend the meeting along with representatives of theological seminaries and other Presbyterian colleges.

## Eastvold Slates Address For Friday's Assembly

"Are You Prepared?" will be the topic of an address given by Don Eastvold, Republican candidate for attorney general, in chapel Friday, Oct. 31.

"This talk will be of a special interest to young people who are approaching voting age," Dr. G. H. Schlauch, head of chapel committee, explained.

## Administration Delays Tests for Homecoming

Mid-semester examinations, originally set for Nov. 3 through 7, have been postponed until Nov. 10-12, Dr. Merton D. Munn, dean of the college, has announced.

Because of homecoming activities the student council appealed to the academic board to change the tests to a week later. The request was granted in view of the fact that students would not have sufficient study time.

Nov. 4 election may get these from the first floor of the Review building, at Spokane city hall, and at the county courthouse.

The ballots supplied by the county election board are in two forms, one for voting machines and the other for "hand" voting.

The samples include all legislative candidates, as well as other state, national, and county candidates.

## Drama Department Reveals Ticket Sales To Start Oct. 27

Tickets for "The Goose Hangs High" will go on sale Monday, Oct. 27, in the speech and drama office and in the foyer of Graves gymnasium, Harold Stevens, business manager of the play, has disclosed.

HOLDERS of student body cards will be admitted free, but all seats for each performance must be reserved. Tickets sell for \$1 for adults and 50 cents for children, according to Stevens.

Derrald Livingston is in charge of tickets. Nick Van Dyck is publicity manager.

Dates for the play are Nov. 11, 13, 14, 24, and 25, in the speech auditorium as announced by Prof. Loyd Waltz, director.

The play will be given in the speech auditorium because of the plans being made to use the stage

area in the gym for greater seating capacity," Waltz explained.

Set for the production is being constructed by the stagecraft class under direction of Prof. Floyd Chapman. A new technique will be used for the first time in local productions, whereby the audience sees the scene at a slightly off-center angle instead of directly into the room of the scene.

Chapman is technical director of "The Goose Hangs High." Terry Scharff is assistant director.

In the cast of the play by Lewis Beach, which is the story of family unity in the face of financial crisis, are Stevens, Janet Houghton, Dave Crossley, Claudia Qualls, and Ernest Nowles, members of the Ingals family.

Others are Dorothy Bovee, Marilyn Ashburn, Norman Taylor, Bob Lantz, Miss Scharff, Dean Bishop, Roberta Mitchell, and Livingston.

The play was first presented in 1924.

## Rules Call For Removal Of 4 Town Legislators

"Four town students must be removed from student council in order to comply with representation rules," Shirley Knobel, student body secretary, announced this week.

The ratio for both town and campus students is one representative for every 40 students, she explained.

Town students are over-represented on the council with 11 when they should have only seven.

# Manager Sets Ticket Sale Monday for 3 Concerts

Whitworth concert series tickets will go on sale Monday, Dick Gray, manager, has announced. Price of the tickets is \$1.50 for the series of three Saturday evening concerts, which will be presented in the Masonic temple.

Sales will be handled through dormitory representatives and music classes.

The first concert will be Dec. 6, in which the 35-minute chamber opera "Comedy on the Bridge" by Bohuslav Martinu, will be presented.

First American stage performance of the Martinu comedy was last year by the Mannes School of Music in New York, when it received the New York Music Critic's award.

Subsequent performances have been given in the United States and throughout Europe. Whitworth's presentation will be the first given in the west.

Martinu, resident of the United States since 1941, is considered one of Czechoslovakia's leading figures in contemporary music. His works have been played by many American orchestras.

The opera will be accompanied by 19 pieces from the Whitworth

College orchestra, conducted by Dr. Arthur Fraser.

Also on the first concert will be Mozart's Serenade for Nine Strings and Richard Strauss's Serenade for Thirteen Winds to be played by the college ensembles.

Second program of the concert series will feature the orchestra Feb. 28. Homecoming concert of the A Cappella choir on April 25 will complete the series.

## Whit Cadets Begin New Area Oct. 27

Cadet teachers enrolled in the education department will start into their second area of cadet teaching Monday, Oct. 27, according to Mrs. Estella Tiffany, education department co-ordinator.

In the first area the cadets will have completed six weeks teaching high school classes. The second area takes them into Spokane, Mead, and Riverside elementary schools for another six weeks.

Upon completion of six weeks elementary school teaching, the cadets return to the campus for special student teachers' courses.

# 'Ball, Chain' Renters Express Approval, Horror at Paint Job

by Harold Scales

Some reactions of residents to "Ball and Chain Lane's" week end paint job were almost as blunt and vivid as the colors employed.

The seven multi-unit apartments were painted alternating "boxcar red" and an "off-shade tan" in a hurry-up spray job last Saturday and Sunday by Slater and Doure, Spokane painting contractors.

Follow One Theme

Comments, though varied, followed generally one theme.

"I think it's a nightmare, absolutely a nightmare," Mrs. Lawrence Yates said. "It looks like the Great Northern shops."

On the other hand Mrs. Bob Lantz was one of the few who expressed approval.

"They look better than no paint at all — but what horrible colors," Mrs. Len Long commented.

Weston Gray's view was philosophical.

"So what if it looks like boxcars — lots of people live in boxcars," Gray pointed out.

## Should Employ Students

Vernon Buckley and Orril Fluharty, while expressing dismay at the color used, pointed out another consideration. Both thought that student help should have been used rather than hiring the job done by a paint contractor. The job is reported to have cost the school \$1200.

"I don't know how any more absolutely inappropriate color choice could have been made," Archio (Continued on Page 2)

# What Value in 'Bull Slinging'?

There is a common practice carried on in the halls of learning and dormitories of most campuses which is colloquially referred to as "bull sessions."

Now there are some who would try to cover up their procedure by formally titling them intellectual discussions, public forums, literary clubs, Monday study groups, or some other collegiate-sounding cognomen: Somewhere they have acquired the theory that the lively "bull session" is a waste of time and only for the proletariat.

**These people go out of their way to avoid expressing their opinion in any form, fearing they might impart some of their hard-earned knowledge.**

On the other hand, there are those well-versed, properly-read, overly-educated individuals who are only too eager to convert the first unsuspecting student who shows the least bit of friendliness.

Ask them about anything—theology, politics, economics, sex, the best instructors, which brand of toothpaste is best—they know it all.

**They clog hallways and swarm around podiums after classes. Far into the night the rise and fall of their voices can be heard through thin dormitory walls.**

Then there are those who fall in between these two categories. They take in the discussions when they have time, gaining as much information as possible. Each idea given is weighed carefully by the group. They are always ready to learn.

Which is ideal? It all depends upon whether one wants to sling a lot of "bull", a little "bull", or just the right amount of "bull".

## 'Ball, Chain Lane' Paint Colors Clash

When will the cows come home? This might be the question proffered by residents of the married student's units after seeing the color scheme used on their apartments last week.

The "barn red" used alternately with "off-shade tan" is a crime against any color chart. Evidently no forethought was used in consulting some kind of authority. Any honest paint dealer could have recommended a far more appropriate color combination.

According to the painting contractor the college was allowed its choice of colors for the \$1,200 job. Why didn't someone consult the residents? They are the ones who have to look at the units every day.

As the units are now, they do not present a good front for the east face of the college.

### WHAT'S IT TO YOU?

by DAVE STRAWN

## Republicans Don't Keep Powder Dry

**GOP GUNS MUFFLED**—Led by General Eisenhower, Republican guns were still pounding on the corruption in government theme, however, their shots seemed to be notably lacking in force. Observers believe that their powder was badly dampened by cumulative effect of the Nixon fund disclosure and the Eisenhower tax loophole incident. The General saved about \$200,000 in taxes by having his "Crusade in Europe" book declared "capital gains" instead of income. Meanwhile 25 professors at Eisenhower's own Columbia university announced their view that the Nixon fund was morally reprehensible, while the Stevenson political fund, involving a different principle, was not. This week liberal Republican senator Wayne Morse of Oregon, an early Eisenhower supporter, deserted the general's banner, declaring that Ike is a "hypocrite". He said that this was indicated by the General's blanket endorsements of all Republican candidates, especially Indiana's Senator William Jenner, and by Ike's abject "surrender" to Tall's reconciliation demands.

**EASTVOLD EMBARRASSED**—While Republican polls were wondering if they should have picked "Honest Bob" instead of Ike, Washington state residents viewed a strange spectacle. Don Eastvold, young Republican candidate for attorney general who gained attention in leading the fight against Tall's forces at the national convention, is charged by incumbent Smith Troy with fraud. Troy claimed Eastvold had obtained a state's veteran bonus by misrepresenting his resident status.

## The Whitworthian

Member of INTERCOLLEGIATE PRESS and ASSOCIATED COLLEGIATE PRESS

Official Publication of the Associated Students of Whitworth College. Published weekly during school year, except during vacations, holidays, and periods immediately preceding final exams.

Affiliate of National Advertising Service, Inc.

Entered under Section 3466, Postal Laws and Regulations

Subscription Price—\$1.75 Per Year. Student subscriptions included in ASWC fee.

- DICK GRAY
- HAROLD SCALES
- ROBERTA DURAN
- MARY ELLEN BOLLINGER
- LARRY STRICKLAND
- JIM GREY
- STAFF MEMBERS: Al Barclay, Jan Barkley, Gloria Berry, Barbara Bertsch, Gayl Chell, Janet Houghton, Joanne Mazza, Paul McCaw, Ann Parsell, Fred Ridener, Diane Robison, Dave Strawn.
- DERRALD LIVINGSTON
- LAWRENCE CARVER
- DAVE HANNER
- GERALD OGSTON
- TOM FOWLER
- PROF. A. O. GRAY

## Fowler Mourns Cleo's Passing

Rites will be held for Cleopatra Fowler at Joe's tomorrow afternoon. Only relatives and friends are asked to attend the services.

Ted Richardson of Larson Swallow's motors will conduct the rites.

"Friends on campus will miss her friendly rattle and wake of blue smoke," Tom Fowler, former owner of the '38 Packard at Joe's junk yard, pointed out.

## Patriotism Recedes In Ebb Tide As Students Glumly View Draft

College students are meeting the draft situation with a minimum of protest and even less enthusiasm, according to a poll taken on eleven campuses by Cornell university.

The poll compares the draft-vulnerable student with the income tax-paying adult. He meets his obligation, but he doesn't necessarily like it.

Ninety per cent of the students, says the report, would return to

college if inducted before they finished, and only one in four thought military service would be a major disruption in his life.

Most students seem to be taking their deferment status seriously and are concerned with maintaining good grades, but there were some who felt they wanted to get in as much fun as possible before being drafted.

The report concludes that should the government drop the student deferment plan, without supplying a substitute there is little doubt that restlessness and anxiety would return to the campuses.

In an Associated Collegiate press poll taken last year it was learned that more than half the nation's students feel that "only the better students should be deferred," while 22 per cent think all students should be deferred.



Illustrated by Jim Grey

## Unfinished Dream

by Carol Geary

I saw life the other night  
In a great pure mass of endless light  
All was calm and a shadow rose  
Where time was passing by in flight  
To the land of glory, God, and right.

I called to the time I saw in space,  
"Cannot the years ever be retraced?"  
But sadly he did shake his head and said,  
"Nay, my child, but look upon my face  
And I will show thee life and grace."

As I gazed he took my hand  
And led me to another land.  
There I saw each passing hour  
Fade and fall to form a band  
At my great new Lord's command.

My life, now gone, in vain I sought.  
And looked for dreams but found them not.  
Where are the things once held so dear?  
Then with quaking in my soul,  
I awoke.

Illustrated by Jim Grey



## Bread of Life

Go ye therefore unto all nations, baptizing them in the name of the Father, and of the Son, and of the Holy Ghost.

—Matthew 28:19

## Lee Arranges Social Activities

by Jan Barkley

Homecoming, campus day, and snow trolie . . . wherever social activities are going on, Bert Lee is sure to be found heading up planning committees.

Working as general chairman for these events is just part of Bert's first and biggest job as vice president and social chairman of the student body.

Bert's second biggest job is singing "barely a tone" in the A Cappella choir.

A Bible major and Greek minor, he plans to go on to seminary and then would like to work as a missionary with the American Indians.

either at the Tacoma Indian mission center or Sheldon Jackson junior college in Alaska.

If he does go to Alaska, chances are that Bert won't make the impression he did in Oregon 27 years ago. He created quite a sensation then as an unexpected triplet.

"It was embarrassing to the stores. They had contributed everything for twins," he explained.

Bert grew up in Oregon, but graduated from high school in Bremerton, Wash. After high school, Bert served a hitch of 27 months in the army.

## Paint Job Causes Various Reactions

(Continued from Page 1)

Locke of unit one said, "It's sheer genius. Great Scott!"

Bob Graves, commercial artist who works at the Bon Marche, characterized the place as looking like a hobo jungle.

"The east end of Whitworth on Wall presents an extraordinarily garish face to the public", Harold Scales said. "It cannot help but reflect adversely against the judgment of college officials."

Some residents or pranksters expressed their feelings by erecting a neatly lettered "Boxcar Lane" sign at the Wall street entrance.

Charles Frye and his wife wondered why the art department wasn't consulted on color choice.

"Tell them," Prof. Russell Larson of the Art department emphasized when interviewed, "that I had absolutely nothing to do with it."

## STRICKLY CORN

by Larry Strickland

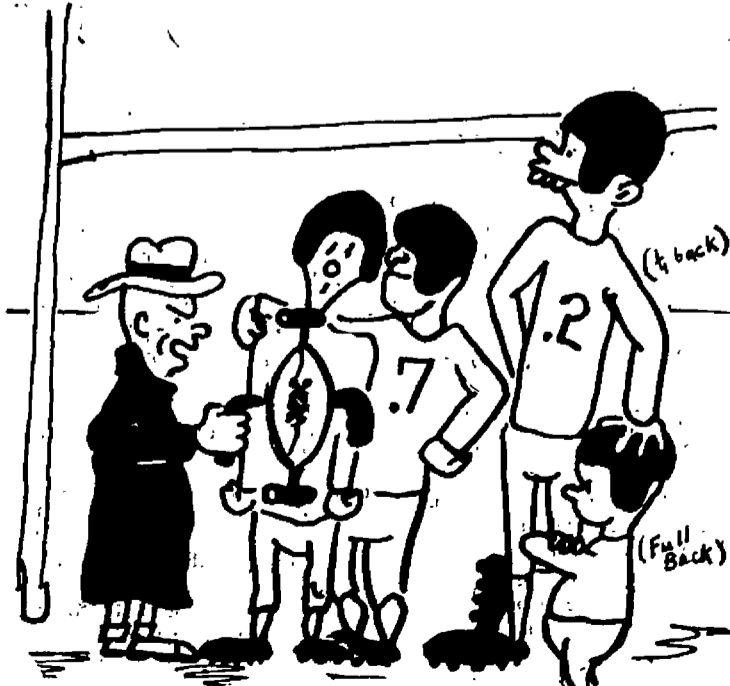

Here's What You Guys Need!



### Ballard Hall

Residents are shown lounging in their new reception room which resulted from conversion of the administration offices into dormitory use. The first floor has been used as administrative offices since Ballard was first built in 1915. Destroyed by fire in 1927 at an insured loss of \$100,000 it was rebuilt the following year.

### Conversion of Ballard Hall Reminds Of Vivid History Dating Back To 1915

by Harold Scates

Recent conversion of Ballard hall administration offices into women's dormitory rooms is another step in the building's career that once found it rising phoenix-like from its own ashes.

Built by Captain

The original building was built for the college by Captain William Ballard, onetime steamboat captain on Puget sound who later became a bank president, realtor, and industrialist.

The fire that razed Ballard on March 8, 1927, was a highlight of excitement and ebb of fortunes for the college. It did more than destroy a building, books, and furniture worth a fortune. It destroyed one scholar's attempt for recognition.

Losses Doctorate Thesis

Dr. E. O. Tiffany, uncle of Mrs. Estella Tiffany, was then dean of the college. His wife lost almost four years' work on her doctorate thesis in the blaze. Long since an English instructor at Wheaton college, Ill., she never attempted to re-establish her work.

Things happened fast on that sharp March morning 25 years ago. Carl Boppel, brother of Miss Mary

Boppel, instructor in the present home economics department, awoke to the ominous smell of smoke. He and his roommate quickly aroused others.

Then a time-yellowed newstory records a strange note.

"Fire fighting equipment at the college did not work and students gathered on the lawn outside and sang college songs while awaiting the arrival of fire equipment from Spokane," the newspaper account reported.

Sang by Fire

Students sang while Ballard burned into a \$100,000 loss. But this loss was covered by insurance which might have accounted for their esprit de corps and the fact that Ballard was quickly rebuilt.

The first floor of Ballard has always been used for administration offices since the college's beginning in Spokane in 1915. Other parts of the building housed the chemistry and art labs and other classrooms until just a few years ago. Its top floor served as a men's dormitory until 1935 when it became a women's province.

### Students To Give Play For Dramatics Group

"There Is a Twelve Pound Look", by Barrie will be given as a play reading by the drama department for the Washington State Drama association Saturday evening, Nov. 1, Prof. Loyd Waltz, drama department head, announced.

Cast members are Carole Seeley, Dick Riegel, Terry Scharff, Joyce Mosteller, and Marilyn Ashburn.

"Play reading is a technique of production new to this region in which the association will be interested," Waltz said.

The state-wide association of drama teachers and directors is meeting in Spokane as guests of the Spokane Civic theatre.

## Play Proves Impressive In Opening Presentation

by Dick Gray

While lacking movement in parts, "St. Claudia", given last Sunday evening at vespers, proved to be deeply moving.

Under the direction of Prof. Loyd B. Waltz, the play was given as the opening fall performance of a series to be given in churches throughout Eastern Washington.

Has Deep Meaning

The Marshall Gould play is not designed to keep the audience entertained, rather its purpose is to present a deep spiritual message.

The actors seem to have caught this spirit, for they performed clearly and simply. Lines were much

smoother and acting more natural than in last spring's renditions.

Settings for the play were not nearly as effective as they would have been if presented in the speech auditorium, however. The use of portable lights and props did give experience which will be valuable when the production goes on the road, though.

Outstanding performances were given by Weldon Ferry, who played Pontius Pilate, and Patricia Evans, who portrayed Claudia Procula.

Technically Superior

Technically the play was superior in lighting. Especially commendable was the last scene when the whole stage was illuminated, giving the impression of the heavens opening up and shining down upon the actors.

Ginger Edwards, student director of the play, deserves mention.

### Selective Service Announces Test Applications Now Ready

Applications for the Dec. 4, 1952, and April 23, 1953, administration of the college qualification test are now available at Selective Service headquarters in Spokane.

Application for the Dec. 4, 1952, test must be postmarked not later than Nov. 1, 1952. J. E. Terral, director of test administration has informed.

To be eligible to apply for the deferment test a student must intend to request deferment as a student, be satisfactorily pursuing a full-time course of instruction, and must not previously have taken the Selective Service test.

"Students whose academic year will end in January, 1953, have been urged," Terral said, "to take the Dec. 4, 1952, test."

### Nu Art Studio Contracts To Do Natsihi Pictures

Pictures for the Natsihi will be taken by the NuArt studio this year, Carole Seeley, editor, has announced.

Seniors are urged to have their pictures taken at the studio because of the better lighting facilities. The studio requests that appointments be made by phone.

The present criterion for deferment as an undergraduate student is either a satisfactory score of 70 on the test or specified rank in class. This means upper half of the male freshman class, upper two thirds of the male sophomore class, or upper three fourths of the male junior class. Students accepted for admission or attending a graduate school prior to July 1, 1951, satisfy the criterion, if their work is satisfactory.

### Life Service Sets Retreat Saturday

Buses will embark from Graves gymnasium at 8 a.m. tomorrow for Life Service's retreat to be held at Knox Presbyterian church.

"Ye are not your own" has been chosen as the theme, Darlene Dalk, president, said. Miss Mae Whitten, acting head of the English department, will deliver two messages which will be followed by discussion groups.

Alice Reeve is general chairman of committees with Genyce Oshanyk assisting her as program chairman; Betty Shaeffer, recreation; Joyce Shriner, decoration; Irene Jarvis, publicity; and Eleanor David, food.

### Schlauch To Talk At WF Installation

Dr. Gustav Schlauch will be speaker at the campus Westminster Fellowship installation service this Sunday at 5:30 p.m. in the little chapel.

Newly elected commission chairmen will be installed along with officers elected last spring.

Those being installed are Jim Pond, Ann Christensen, Kathy Campbell, Elva Johnson, Pat Evans, Margaret Wilson, Chuck Harris, Dorothy Bovee, and Waleta Dendurert.

### UMBREIT'S CREDIT JEWELRY

822 W. GARLAND FA 5841

WHITWORTH'S CLOSEST JEWELER

No Charge for Credit

Ask Your Schoolmates — They're Our Customers!

### Make A Date For Fun

Attend

### PATTISON'S ROLLERCADE

Annual Hallowe'en SKATING PARTY  
FRIDAY, OCT. 31st  
7:30

Noisemakers, Serpentine, Hats

### GOOD LUCK on the CPS game LEECRAFT PRINTING COMPANY

Hundreds of Satisfied Students Choose ...

### M M JEWELERS

... for REGISTERED PERFECT DIAMONDS

AMERICA'S FAMOUS WATCHES  
SMARTEST JEWELRY

CREDIT AT NO EXTRA COST

### M M JEWELERS

FAMOUS FOR DIAMONDS AND WATCHES SINCE 1907  
West 807 Riverside Avenue

### Circle K To Give Halloween Party

"Kalloween Kutups" is the theme of the party to be held in the main lodge at Circle K Saturday, Oct 25, at 8 p.m., according to Jim Frazier, social chairman.

The affair will be informal with guests wearing jeans, levis, or pedal-pushers. Cider and doughnuts will be served as refreshments.

"Lots of surprises and entertainment have been planned for this evening of fun", Frazier commented.

Committee chairmen are Harry Cobb, decorations; Bernie Mueller, introduction ceremony; and Bud Matheson, refreshments.

Prof. Clyde Matters and his wife Anne will chaperone the party.

Enjoy ...

"THE COFFEE HOURS"

in the

### Flamingo Room

Every Friday 3:00 - 4:30 p.m.

Coffee or Tea and Pastry—10c

### LET'S EAT AT ARNOLD'S Francis at Division



### THE WYE CAFE

ALL WHITWORTH WELCOME

HOURS—6:30 to 1 a.m.

UNDER NEW MANAGEMENT

### Art's Fountain Lunch

Short Orders and Fountain Service—Drugs and Notions

Breakfast from 7:30 on  
WE'LL SEE YOU THERE

The PLACE To Meet To Eat

Suggestions welcomed to improve service for students,  
see Dottie

YOU NAME IT by Reddy

The colonel's forces were surrounded by Indians. Who were charging the troops from below. Though defeated, the colonel is remembered. For the nearby Butte is \_\_\_\_\_

The Palouse region has developed rapidly since 1858, the year of Colonel Steptoe's defeat, and the Washington Water Power Co. is proud to have helped in this development by bringing better living with electricity to the famous wheat lands of the Palouse.



# Bucs Battle Loggers In Tacoma Saturday

Twenty-five victory happy Pirates left this morning for Tacoma where they will engage the College of Puget Sound Loggers in a game tomorrow at 1:30 p.m. which may decide the championship fate of the Whitworth squad.

To date, the Whits have lost one league game, to PLC last week, and PLC, the current leading league team, has won all its league tussles with exception of one tie. For the Pirates to win the championship now, they must win all the rest of their games, and PLC will have to drop one somewhere along the way.

#### Chances Good

Coach Jim Lounsberry commented in an interview this week, that if the Bucs play the type of ball tomorrow that they played last Saturday, they will be mighty tough to beat.

Pirate coaches have been putting their crying towels to good work this week with the news that Bill Sevadjian is out of uniform indefinitely and Wayne Buchert, Bill Rusk, and Bob Ward will probably be sidelined for the game.

#### Decoria Magician

"Al 'The Magician' DeCoria has won the starting spot as quarterback for the Bucs tomorrow," Lounsberry disclosed. "His performance last week against Western leaves me no alternative."

Returning backs, Art Viofere and

## Intramural Teams Tie For Top Place

Goodsell and Washington hall are heading intramural football this week with parallel records of two wins, one loss, and a tie each.

Town team and Whitworth hall are running second with one win, one loss, and a tie each. Circle K has one win, two losses, and Lancaster hall has given up three losses via the forfeit route.

Only two weeks of play remain in the intramural football schedule.

Whitworth and Town team are slated to clash tomorrow at 8:30 a.m. Goodsell and Washington tangle at 9:30, Lancaster and Circle K at 10:30.

## Puget Sound Alums Set Tacoma Dinner Oct. 25

Whitworth Puget Sound area alumni are to hold a dinner after the game tomorrow at Crawford's Sea Food restaurant 505 Broadway, in Tacoma, according to alumni secretary, Bill Sauve.

"A variety of entertainment will be provided," Sauve said.

## Patronize Our Advertisers

**26' TRAILER HOUSE**  
(Not Modern)  
**SELL, TRADE or RENT**  
At N. 9113 DIVISION

The Sweetest Spot  
in Town

**WESTLAND'S**  
**PASTRY PANTRY**  
903 W. Garland

**P. M. JACOY**  
Soda  
Fountain  
Service  
ALL MAGAZINES  
and  
NEWSPAPERS  
Wholesale Retail  
W. 402 SPRAGUE MA. 2321

Wally Irwin for the Loggers, are men the Pirates will have their eyes on tomorrow. Newcomer to the squad, Dale Meshke, has racked up more than his share of CPS's touchdowns this season. Meshke is also a back.

"We're expecting one of our toughest games tomorrow," Lounsberry said, "but we're really encouraged by the number of students who are going over to cheer for us."

## Rooters To Go With Pirates

Whitworth college will be represented by a caravan of 15 carloads of rooters at the College of Puget Sound tomorrow for the Pirate-Logger grid clash, according to present plans.

Cars will leave the college today and tomorrow, some starting as early as 8 this morning and others as late as 5 tomorrow morning. Game time is 1:30 p.m.

The apparent interest in this spectacular game stems from the fact that some of the CPS players are known on the Whitworth campus and the nearness of the game makes it easier for students to get there. Enthusiasm runs high, too, because Whitworth has second best rating in the league.

"I sent a letter to the ASB prexy at CPS this week asking him to reserve a section for Whitworth," Bill Tatum, Whit student body president, said this week. "I asked him to reserve a spot for not less than 150 students."

A series of parties and get-togethers is planned for the week end in Seattle and Tacoma. The Whit rooters will stake out a spot on the CPS campus and have, they hope, a victory singpiration. Mary Ellen Bollinger, 9309 N.E. 12th, Bellevue, has announced that her home will be open to Whitworth fans for an evening of fun and food. Students will chip in the money for the food and spend the evening around the piano and television set.

a *SPECIAL* service  
for student  
publications

**SPOKANE AMERICAN**  
**ENGRAVING CO.**

**RICHARD'S FINE PRINTING**  
Programs Tickets Booklets  
Temple 2342 N. 534 Wall

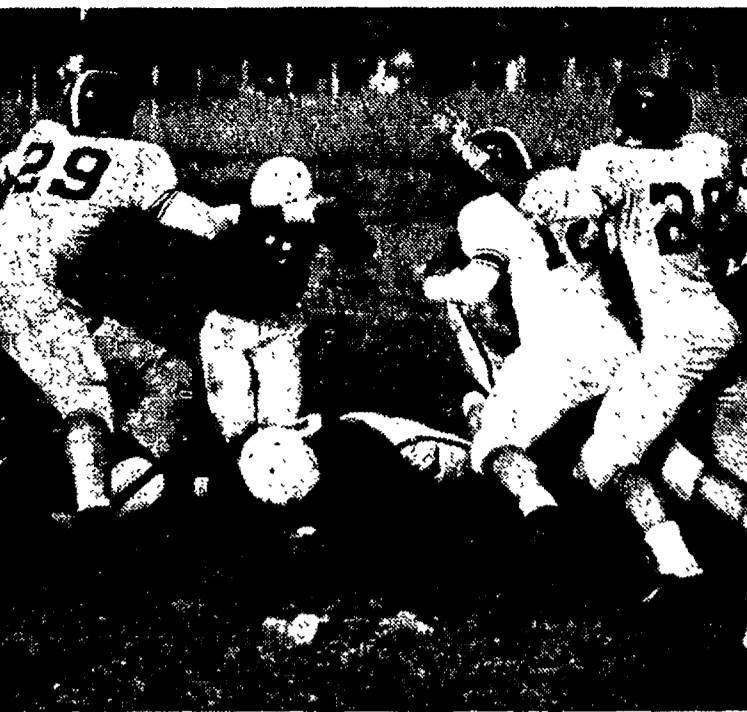

## Touchdown Payoff

is just ahead for little Tommy Rassaley. Western's ball carrier, who rammed across the Pirate's goal line for two scores during the first half. Whitworth players in the melee are, at far left, Rollie Robbins, 32; Walt Dell, 23; in front at left, Number 29 is Eldon Cott; 12 is Walt Spangenburg, and 28 is Les Hogan.

## from the crow's nest

with Jan Houghton

From this corner, you can get a bird's eye view of most things around this campus. However, the things that come into view aren't always of the most pleasant type.

For instance, last week Coach Jim Lounsberry appealed to the student body of Whitworth to raise \$150 to finance the filming of the Western-Pirate game. The majority of the students still had their chins on the ground from the PLC defeat and consequently did not rally to the cause.

#### Game Exciting

Whitworth beat Western, in probably one of the most exciting and hardest fought games of the season. This would have been an ideal game to film, with the purpose of showing the Pirates their weak spots and of improving their plays.

The necessary \$150 was not raised;

**FOR SALE—CHEAP**  
**1935 CHEV. TRUCK**  
1 1/2 Ton—In good running order  
AT N. 9113 DIVISION

**WILROB'S**  
**Camera Shop**  
We do our own finishing  
Spokane's only completely  
Photographic store  
W. 723 Sprague MA 7366

## Country Homes Barber Shop

The place to be clipped in style

Look Swell with Bell  
N. 10102 Division

IF you have a  
cleaning problem  
WE have the  
cleaning plant

Come In  
Again  
This Year

**SPOKANITE**  
**CLEANERS**

THERE MAY BE GAS JUST  
AS GOOD AS OURS, BUT  
THERE IS NONE BETTER

Sol Serve and Save Sol  
Why Pay More U Why Pay More  
AT THE Y

Reg. Gas .28 4/10

Ethyl Gas .30 4/10

Snow or hail—Zero or forty below—  
We Will Be OPEN THIS WINTER

# Whits Blast WWC 20-14

Starting late as usual, the Whitworth Pirates blasted "the class of the Evergreen league" off its first place perch with a smashing, 20-14 upset last Saturday afternoon in the Pine bowl.

The Pirates didn't get one first down against the Western Washington Vikings during the opening half, but did all right in the scoring department, nonetheless.

#### Strike Early

Striking early, Whitworth scored on the sixth play of the game on a pass from Wayne Buchert to Bob Bradner. The play covered 67 yards overall.

A few minutes later Walt Dell intercepted an enemy aerial on the Western four and stepped over for the touchdown. Pete Swanson kicked the point.

Western Washington roared back late in the first quarter and during the second period with two scoring drives that sent them into the lead, 14-13 at the intermission.

#### Lose Ground

Whitworth stopped the visitors cold in the second half, holding the Vikings to minus four yard rushing while they picked up eight first downs and the winning touchdown with a scoring drive that was completed with Walt Dell crashing over from one yard out.

The kick was good and that ended the scoring at 20-14, although the Bucs knocked at the door at least two more times before the final whistle.

**Fair Price Grocery**  
and **RAINBOW GASOLINE**  
All National Credit Cards  
Accepted

For Courteous Service  
STOP AT N. 9113 DIVISION

## Fine Watch Repairing

You will like what we can do with that favorite timepiece. Let us bring it up to the minute and up to date with a refinished dial, a fresh crystal, or a matching modern expansion band.

WATCH & JEWELRY REPAIR

Street Floor

**THE CRESCENT**



## Haunted Halloween

picture of the happy witch above — see her double exposure picture in lower right — illustrates that ghosts and goblins were abroad early this week. For an explanation of how Halloween, celebrated tonight, became the occasion when ghosts and goblins roam the world, see Fred Rideour's feature on page 2.

## Administration To Move Into Building Tuesday

Whitworth's new administration building will be occupied for the first time next Tuesday as the administrative forces move into the ground floor of the \$150,000 structure.

The bottom floor of the two story building was finished during the past week with workmen putting final touches on the tile laying and painting, according to J. Paul Snyder, director of finance.

Additional work still must be done on the second floor which has been designated for classrooms and faculty offices. It will be completed in time for the homecoming dedication next week.

Plumbing facilities have been installed and the heating plant has been in the building for over two weeks. Delay in the delivery of a special electric cable to be laid underground has occurred, but temporary power connections will serve until its arrival.

The movement of the administration, who have been using temporary quarters in the Cowles library, will occur a week in advance of the formal dedication ceremonies. These are scheduled for Friday evening, Nov. 7, at 7:30.

President Frank F. Warren will be in charge of the dedication program,

which will be broadcast over radio station KXLY. Special music will be provided by an octet. The board of trustees will be represented.

Architect E. W. Mollander, who drew the plans for the new structure, will also speak. A short ritual of dedication will close the program.

## Board Will View Play After Dedication Rites

"The Goose Hangs High", full play by Lewis Beach, will be presented to the board of trustees following dedication of the Administration building next Friday evening, Nov. 7, Prof. Loyd Waltz, director, has announced.

It will be given in the speech auditorium.

Tickets are now on sale in the drama department for regular performances to be presented Nov. 11, 13, 14, 24, and 25.

Harold Stevens is business manager. Technical director of the production is Prof. Floyd Chapman, assisted by Neil Dressler. Terry Scharff is student director.

## Alums To Return for Chapel; Unruh Will Give Devotions

Next Friday's chapel program will be dedicated to Whitworth's alumni who have returned for the homecoming week end.

Chapel will open with devotions led by Eldon Unruh, '49, now assist-

tant pastor of the Millwood Presbyterian church.

The homecoming queen will be crowned by Bill Tatum, president of the student body.

### Wilson to Emcee

Master of ceremonies for the program will be Jerry Wilson, '48, Youth Director at the Fourth Presbyterian church. John Rodkey, '48, president of the Whitworth Alumni association will speak briefly.

"During the Alumni chapel, visiting alumni are introduced to the student body," Alumni Secretary Bill Sauve said.

He explained that the alumni chapel has always been one of the highlights of the year.

### Chase May Sing

Eleanor Barrows Chase, soprano, class of '41, was asked to sing during the hour's program but has not yet indicated whether she will accept.

Last year's homecoming chapel agenda featured a display of magical tricks by Grant Kimer, Spokane attorney.

## Groups To Help With Ticket Sales

"Ask any member of the A Cappella choir or Town club"

This is the advice given on how to obtain tickets for the Whitworth Concert series by Dick Gray, manager.

The choir and Town club are cooperating in ticket sales according to Gray.

Tickets are on sale in Spokane at Roy Goodman's and Ruth Sampson's music stores. A booth will also be set up in the Crescent department store.

First in the series will be "Comedy on the Bridge", a 35-minute comic opera by Martinu. Two college ensembles will also perform.

# The Whitworthian

Vol. 43

Whitworth College, Spokane, Washington, Friday, October 31, 1952

No. 7

## Homecoming Week End Looms With Decorating, Parade Plans

### Prizes To Go For Displays Cited as Tops

Dormitory decorations for homecoming week end must be completed by Tuesday afternoon, Oct. 28, according to Dick Scale, head of the decorations committee.

"Prizes of \$10 and \$5 respectively will be awarded the two dorms judged decorated most in keeping with the 'autumn aura' theme and displaying most originality," Scale said.

### Faculty To Judge

A committee of faculty members will judge the decorations Tuesday evening. Cash awards will be presented presidents of winning dormitories in next Friday's alumni chapel following coronation of the queen.

All dormitories on campus will be decorated except Goodsell and Lancaster, which are too far from campus center. Men in these dormitories will decorate the south campus entrance instead.

Circle K will decorate Graves gymnasium, Town club, Cowles library; The Freshman class will decorate the Dining hall.

### Discount Still Good

Final details for the banquet program climaxing homecoming week end have been completed. Tickets to the event sell at \$2.50 for singles, \$5 for couples. A 10 per cent discount, which has been extended, will be in effect through tomorrow and Sunday.

Lt. Col. Maurice Holt, Army Air Force chaplain and Whitworth graduate of 1933, will be featured speaker at the event which will be held in the Silver banquet room of the Spokane hotel.

## Committee Announces Mohns As Spiritual Week Speaker

Dr. E. A. Mohns, pastor of Seattle Westminster Presbyterian church, will be the principal speaker for the Spiritual Emphasis week starting Monday, Nov. 7, and continuing for a full week. Darlene Delk, vice president of the Christian Activities council, disclosed this week.

Each day, Monday through Friday, a chapel period will be held during the 10 a.m. period. There will be a nightly meeting in Tiffany chapel every night of the week starting at 7:30.

Planning of the program for the week will be handled by Philadelphians, music by Life Service, arrangements by Missions Fellowship. Town club is in charge of publicity.

## Busy Coeds Rest Frazzled Mounts

Carol Geary, June Haylet, and Ruth Higgins, live-wire roommates in Westminster hall, have decided to pass this Halloween peacefully.

"We haunt everybody in the dorm the rest of the year so," the girls laughed, "tonight we'll just sit back and rest on our brooms."

## Fifth Executive Keeps Queen's Identity Quiet

Results of yesterday's election for homecoming queen will be kept secret until her coronation next Friday, Nov. 7 during the alumni chapel, Miriam Mackoff, fifth executive, has disclosed.

Should a run-off election be necessary, it will be held today, Miss Mackoff explained.

The homecoming queen and her court, composed of the four losing queen candidates, will take part in the alumni chapel, pep rally and bonfire, building dedication, parade, and the formal banquet at the Spokane hotel.

## Council Sets Vandals Fine

A \$5 fine will be collected from any student who damages, defaces, or takes any campaign material which is on display, according to action taken by the student council this week.

"The student courts will be responsible," Bill Tatum, student body president, disclosed, for justly prosecuting the vandals. If they are found guilty the student office will collect the \$5 fine.

This legislative action was taken by student council to protect the property of those who put up posters and signs for advertising.

"The council sincerely hopes that all students will participate in helping to see that campaign material is left alone," Tatum said.

This fine will be used to reimburse those persons who suffer damage or loss of their campaign materials.

## Chairman Says Float Judging Set for Friday

All float entries for next week end's homecoming parade must be ready for judging by next Friday evening, Nov. 7, James O'Roke, parade chairman, has announced.

"Reason for this ruling is so that there will be no delays in getting the parade started on time Saturday morning," O'Roke explained.

Prizes will be awarded the best decorated float.

All floats are scheduled to rendezvous near the center of downtown at 9:30. The parade will start through the downtown area at 10 a.m. sharp.

Truck floats will be provided for the queen and honor court, the band, and possibly for Westminster hall. Town club is in charge of decorating the queen's float at the International Harvester company warehouse.

A public address system is to be provided for the event.

Tentative approval of parade plans have been given O'Roke by Carl Canwell, Spokane commissioner of public safety.

Besides the three truck floats, the Town club will have a convertible, and several private cars are expected to be in procession. These

(Continued on page 2)

## Anders To Direct 'Messiah' Dec. 13-14

Prof. Wilbur L. Anders, head of the music department, has again been selected to direct the all-city presentation of "The Messiah."

Announcement of Anders' appointment came from Rev. W. L. Peterson, executive secretary of the Spokane Council of Churches, which is sponsoring the oratorio written by George Handel.

It will be given in the Masonic temple Saturday and Sunday, Dec. 13, 14.

Singing in the presentation will be both the Whitworth A Cappella choir and chorus along with the city's church choirs. Accompaniment will be furnished by members of the Spokane Musician's association.

First rehearsal will be held at Central Methodist church this Sunday starting at 3 p.m., according to Anders.

Soloists will be Mrs. Melvin Unruh, soprano; Miss Marilyn Engelhart, contralto; Gordon Fowle, tenor; Byron Swanson, bass.

## Rees Discloses Blood Bank Mobile Unit To Recieve Campus Donations Tuesday

Blood bank mobile unit will be on campus next Tuesday, Nov. 4, from 8:30 a.m. until the Whitworth quota of 130 donations is reached, which should be by 2:30 p.m., Miss Olive Rees, college nurse has announced.

Facilities will be set up in the basement of Tiffany chapel. Students and faculty members who wish to give blood are requested to use the rear entrance on the south side.

Donors must be between the ages of 18 and 60, weigh over 110 pounds, have not had malaria for two years, never have had yellow jaundice, and not have had an acute cold within two weeks, according to Miss Rees.

Students under 21 years of age must present written permission from parents or guardian at the time they report to the blood bank.

"Since blood plasma cannot be processed if it contains fat globules, it is rejected if the donor has eaten regular food for the previous meal," Miss Rees said.

Special meals will be provided at the Dining hall for those planning to give blood.

"It is hoped that as many as possible will report to the blood bank in the morning since it will be necessary for the mobile unit to leave not later than 3 p.m.," Miss Rees urged.

## Will Eisenhower Stay on Top?

While some proclaim "Don't let them take it away" others counterdeclare "It's time for a change."

It is true that the average American has more today than ever before in the history of this country, but to blindly call for continuance of a false economy that has already put the government into billions of dollars of debt seems senseless. On the other hand a change just for a change's sake is not right either.

**At the first of the present political campaign, it looked as if Gen. Dwight Eisenhower was way out in front in vote winning ability. As the campaign has rolled along, however, Adlai Stevenson has made a slow but sure gain on the Eisenhower forces.**

Perhaps a statement published in the Oct. 16 issue of the New York Times by 320 faculty members of Columbia university explains part of the reason for Stevenson's progress.

"General Eisenhower has been vague or inconsistent on most issues, has borrowed democratic planks, and has been, in our opinion, wrong on the most crucial questions before him," the faculty members say in the statement.

**They go on to explain some of those crucial points as his foreign policy pronouncements, tidelands, oil, and civil rights. The statement also says he is wrong in surrendering to Taft, wrong in embracing Jenner, wrong in accepting McCarthy.**

"We deplore too, the attempt in the Republican campaign to exploit the loss of American lives in Korea as an issue in partisan politics," the faculty members say. "Eisenhower's 'Great Crusade' has degenerated into nothing more than a drive to replace Democrats with Republicans—not just bad Democrats with good Republicans, but any Democrat with any Republican."

Perhaps Tuesday's elections will prove the truth of the old saw: he who tries to please everybody pleases nobody.

## Campaigning Reveals Weak Character

A dread epidemic of bad manners seems to sweep Whitworth's campus about the time campaigning starts each year. This disease brings some down with such delirium that they run around wildly pulling down campaign posters, tearing up pictures of candidates, and writing humorous comments on the face of publicity material.

The oddity of this fever is that it affects the victims so that they deface only the publicity displayed by their opposing candidates.

Medical science has not discovered a cure, but the student council has come up with something that should prove quite effective. A \$5 fine will be levied against anyone caught destroying campaign publicity.

Perhaps other hurts will vanish if the pocketbook starts to ache.

## Ghosts, Goblins, Witches Haunt Area Tonight; Come On, Let's Go On 'Trick or Treat' Project

by Fred Ridonour

Tonight's the night. 'Tis Halloween and everyone will be out to make the best of it from the local witch right down to junior and his unerring peashooter.

Many customs and practices have originated from this annual autumn occasion. Some are good fun and quite harmless while others have become dangerous to life, limb, and the backyard outhouse.

### Really Is Shakedown

One favorite pastime engaged in by the younger generation is known as "trick or treat." This is an inno-

cent title for what really should be called "operation shakedown."

The more tactful individual usually comes across for the gang with candy, fruit, cookies and such, for woe unto him who slams the door.

### Druids Start Custom

It seems we have the Druids, an early British clan, to thank for originating Halloween. They celebrated their autumn festival about this time of year with occasions of feasting. Present day decoration motifs of pumpkins, cornstalks, and bright leaves came from these Druid celebrations.



Illustrated by Jim Grey

## Winter's Coming

by Mary Ellen Bollinger

The gold of autumn has turned to brown  
And leaves begin to fall  
The sun is waning  
The morn is cold,  
Winter's starting to call.

Fall is disappearing now  
And winter is on its way.  
The snow will come,  
The pond will freeze,  
A world of white will rule the day.

## Letters to the Editor

Dear Editor:

We refer to the letter in last week's *Whitworthian* in regard to the painters working on Sunday. We regret exceedingly that this happened.

This Sunday work was not authorized by the administration and when it was called to their attention it was too late in the day to do anything about it. The administration is strongly in favor of Sunday observance and church attendance, not only for themselves and employees but also for the students.

J. L. Oakes,  
Business Manager

Dear Editor:

I'd like to take this chance to publicly disagree with my fellow sportswriter on the *Whitworthian*. Jan Houghton

Jan told in last week's *Crow's Nest* of the request for \$150 made by Football Coach Jim Lounsberry for movies of the Western-Whitworth game. About \$10 was collected. Miss Houghton proceeded to take the student body to task for losing confidence in the team. Personally I'd like to congratulate the students.

For \$150 is a lot of money to ask of the students, many of whom have enough trouble just meeting regular college expenses Jan called

## Hopkins Likes California Sea

by Jan Barkley

Sailing over the sparkling blue waters of Balboa bay is Liz Hopkins' idea of how to spend a perfect day.

A sailor from way back, McMillan hall's blue-eyed prexy has her home ideally located near the bay at Balboa, Cal.

"The wonderful swimming and sailing weather gives me a strong attachment to California," Liz laughs. He attachment to California seems to be drawing her right back, for she plans to spend her time teaching elementary and junior high schools there after being graduated this spring.

California's gain will be Whitworth's loss for Liz's level-headed leadership will be missed in many activities. Besides her work in the offices of dorm president and secretary of Pep club, Liz serves on Seftel council and is a member of Tri Beta, WAA, and Life Service.

Liz must like all her activities at Whitworth for she was trying her best to make it back here from Washington, DC on time after spring vacation last year.

Without any plane reservations, she had to stand by and wait for

vacant seats at every stop across the United States.

"One of the engines conked out in Minneapolis which made me wonder if I'd make it back," Liz relates.

Liz has faith in planes though, and has been flying since she went up in an open cockpit trainer when she was 15 years old.

"Flying is a thrill but it still doesn't compare with the thrill of sailing," Liz concludes.

## Chairman Sets Float Judging

(Continued from page 1)

are to be suitably decorated. O'Roke asks all students with private cars who wish to take part in the parade to contact him.

Companies other than International Harvester who will provide trucks include Silver Leaf Baking company and Ornl M. Harding, paint contractor.

The parade will break up after it passes through the downtown business district. The queen's float will be kept intact so that the queen and princesses may tour the gridiron at the hall of the Central-Whitworth grid game.

## Alums Make News In Far East Area

Martin B. Williams, '42-43, and George J. Imai, '49-50, Whitworth alumni in Tokyo, Japan, have received \$5000 for the Japanese boy scout leadership training program from General O. P. Weyland, Far East Air forces' commanding general.

The money was contributed by military and civilian personnel of the FEAF to help the Japanese boy scouts in their program.

Williams is chairman of the program and Imai is the national staff executive of the Boy Scouts of Japan.

## Gospel Teams Will Lead C E Meeting Wednesday

Gospel teams, under the leadership of Al Franklin, will take over the Christian Endeavor meeting, Wednesday, Nov. 5, in Cowles library, Howard Amundson, vice president, has announced.

The gospel teams are composed of a group of college students who provide a special speaker, music, and a song for meetings.



Sincerely,  
Dave Strawn

## Bread of Life

"Come ye after me, and I will make you to become fishers of men."  
Mark 1:17

## STRICKLY CORN

by Larry Strickland



Dean, you'd better watch these foreign students!

## WHAT'S IT TO YOU?

by DAVE STRAWN

## Magazine Reports Campaign Essence

**IN A NUT SHELL**—A recent issue of US News and World Report gave the main campaign issues of both the Democrats and Republicans, minus name calling. Public opinion polls indicate the Republicans' issues are catching on better than those of the Democrats. The Demo's points are (1) Jobs are plentiful (2) Wages are high and rising (3) Goods are abundant (4) Communism has been stopped in its march at home and abroad (5) Everybody who wants to work is working at good pay (6) You never had it so good (7) Why let them (Republicans) take it away? The GOP stands firm on (1) It's time for a change (2) War is killing and maiming American boys in Korea (3) Communists have infiltrated government, helped guide policies that lost China and led to the war in Korea (4) Corruption is making some people rich while high taxes burden people in general.

## The Whitworthian

Member of  
INTERCOLLEGIATE PRESS and  
ASSOCIATED COLLEGIATE PRESS

Official Publication of the Associated Students of Whitworth College  
Published weekly during school year, except during vacations, holidays, and periods immediately preceding final exams.

Affiliate of National Advertising Service, Inc.

Entered under Section 34.66, Postal Laws and Regulations

Subscription Price—\$1.75 Per Year. Student subscriptions included in ASWC fee.

DICK GRAY	EDITOR-IN-CHIEF
HAROLD SCALES	ASSOCIATE EDITOR
ROBERTA DURAN	ASSISTANT EDITOR
MARY ELLEN BOLLINGER	SOCIETY EDITOR
LARRY STRICKLAND	CARTOONIST
JIM GREY	STAFF ARTIST
STAFF MEMBERS: Al Barkley, Jan Barkley, Gloria Berry, Barbara Berisch, Gayl Chell, Janet Houghton, Joanne Mazza, Paul McCow, Ann Parsell, Fred Ridonour, Diane Hobison, Dave Strawn.	
DERRALD LIVINGSTON	BUSINESS MANAGER
LAWRENCE CARVER	ADVERTISING MANAGER
DAVE HANNER	CIRCULATION MANAGER
GERALD OGSTON	ADVERTISING LAYOUT
TOM FOWLER	PROMOTION MANAGER
PROF. A. O. GRAY	ADVISER



### Halloween Party Preparation

occupies Town Club members. The spook conclave, sponsored by Alpha Kappa Chi, starts in the Flamingo room at 7:30 tonight. Entertainment will include a scavenger hunt, games and special acts featuring both town and campus talent. Shown at the decorating task above are, from left to right, Shirley Harlan, Hilma Ulijohn, Leroy Wilson, Rogers Mogill, Tom Fowler, and Miriam Mackoff.

## Town Club Plans Party Tonight In Spook-Like Flamingo Room

Spooks, goblins, ghosts, pumpkins, and other Halloween specialties will reign at the all-school masquerade Halloween party to be sponsored by Town club in the Flamingo room tonight at 7:30 p.m.

#### Need Student Cards

Admission to the party will be by student body cards for the Town club members, Shirley Harlan, chairman, has revealed. Campus students will be charged 15 cents a person or 25 cents a couple.

"Prizes will be given to the best costumed revelers of the evening," Miss Harlan declared, "and we are

hoping that every student will help to make it a success by coming in masquerade."

Entertainment for the affair will include a scavenger hunt, games, and special acts featuring both town and campus talent. Mike Anderson and Ray Woods will be the masters of ceremonies.

#### Chamber of Horrors

Worked into the evening and adding to the Halloween theme will be a chamber of horrors.

"We are hoping that both town and campus students will turn out for this party," Miss Harlan commented.

To end the evening Bill McCullough will give the devotions after which refreshments will be served.

Working along with Miss Harlan is Miriam Mackoff as co-chairman. Leslie Tiffany is in charge of decorations.

## Whitten Talks At Coed Meet

"A good Christian does not become a stumbling block to others," Miss Mae Whitten stressed at the Life Service retreat held last Saturday, Oct. 18, at Knox Presbyterian church.

Miss Whitten further stressed glorifying God in the little things; the matter of cheating, and boy and girl relations.

Serving of doughnuts and cocoa to 50 girls opened the retreat with devotions and singing concluding the morning session. Lunch was prepared by members of Life Service with Eleanor David in charge. Group testimony and prayer closed the afternoon session.

"Of special interest to all girls will be the next retreat which is slated for February," Darlene Delk, president, said.

Life Service holds a Bible study period each Thursday evening in Cowles library, according to Miss Delk, with all those interested invited to attend.

## Pep Club To Hold Rally Next Friday

Drill routines by black uniformed Pep club members will officially open the homecoming pep rally to be held Friday night, Nov. 7 in the gym.

Highlighting the rally will be entertainment by the faculty in the form of a skit and faculty cheerleaders. Washington hall will also give a skit.

"Special emphasis at the rally will be placed on all types of noise makers," Joyce Ross, Pep club president, said. "Competition between classes and dorms in cheering will be led by the yell leaders."

Immediately after the rally there will be a bonfire at the Point with the Freshman class in charge of building the fire.

## Niles Sings American Ballads To Whitworth Audience of 100

Ballads sung by John Jacob Niles, America's foremost folklorist, echoed in the ears of an audience of nearly 100 in the Fine Arts building last Tuesday, Oct. 21.

Niles, who is currently on a national concert tour, visited Whitworth after singing two downtown concerts sponsored by First Presbyterian church.

#### Friend of Martin

Appearing on campus by request of Prof. Leonard Martin, who is a personal friend of the ballad singer, the folklorist sang before music students and faculty members. He also addressed several literature classes.

"I like Whitworth's students very much," Niles commented, "and your music faculty seems to be very fine."

He was born in Louisville and grew up in Jefferson County, Ky. His early musical education came from his father, who was a singer of ballads and caller of square

dances, and from his mother, who was a church organist. She taught her son to play the piano.

By the time he was 15, he had taught himself the trick of musical shorthand and had started writing down folk music—the ballads his father sang and the negro spirituals he heard in Louisville's "Cabbage Patch."

"My collecting days began in 1910," Niles explained, "when I was 18 years old, and continued until 1917, when I enlisted in the US Air Army corps."

#### World-Wide Acclaim

Niles' concerts have won acclaim in Finland and Estonia all the way across the world to Vancouver. He is the only folk singer living today who has never used material from any collection but his own—just as he uses only dulcimers of his own making for accompaniment.

As Charles O'Connell, formerly in charge of Victor's Red Seal division has put it—he is "the unique American troubadour whom no imitator has yet successfully imitated."

## Women Shower Pottery On Prospective Bride

A pottery shower for Romona Aeschliman was given at the home of Carole Seeley on Monday, Oct. 27.

Gladys Aeschliman and Mrs. Ray Seeley entertained the group of Whitworth women with vocal solos.

Pumpkin pie and coffee were served as the evening refreshments.

Miss Aeschliman has set the date of her wedding to Edwin Kretz, '52, for Saturday, Nov. 15.

## Mobile X-Ray To Visit Whitworth Next Week

Spokane's tuberculosis X-ray mobile unit will visit campus between 8 a.m. and 4:30 p.m. Thursday, Nov. 5, Miss Olive Rees, head college nurse, has announced.

"We wish that everyone will go as early as possible instead of waiting," Miss Rees revealed.

Everyone should have their chest x-rayed even if they have had it done within the last six months, Miss Rees emphasized.

Only those persons whose x-rays are abnormal will be contacted individually.

## National Church Federation Sponsors Essay Contest On US World Problem

Announcement of a nation-wide essay contest on the subject "The United States and the Underdeveloped Areas" has been announced by the National Council of the Churches of Christ in the USA.

The contest will open Saturday, Nov. 1, 1952, and close at midnight Tuesday, March 31, 1953. It is open to all Americans between the ages of 15 and 23.

Prizes will be awarded to two groups, the first consisting of 15 to 18 year olds, and the second of 19 to 23 year olds. Two first prizes will be of \$400 each, two second prizes of \$200 each, two third prizes of \$100 each. Twenty other prizes will

consist of \$25 each.

Chief requirements of the contest are that the essays be kept to 1,000 words or less and deal with the moral responsibility of the US to underdeveloped countries.

Contest instructions may be obtained upon request from the Point IV Essay committee, National Council of Churches, 79 E. Adams St., Chicago 3, Ill.

## Coast Alums Hold Dinner in Tacoma

Puget Sound alumni met for a banquet at Crawford's Sea Grill in Tacoma after last Saturday's football game with the College of Puget Sound.

Alumni association secretary, W. F. Sauvé, said the meeting was held to introduce the team and the coaches to the alumni of the coast area.

Musical entertainment was supplied by two Puget Sound area alumnae, Misses Viola Goodale, contralto, and Joanne Larson, pianist.

## Christian Endeavor Sets Party Highlighting Film

"As We Forgive", a Christian education film with background music provided by the Whitworth A Cappella choir, will highlight the Christian Endeavor party to be held Saturday, Nov. 1, in the Fine Arts building, Genece Oshanyk, social chairman, has announced.

The movie was filmed by Don Lantz, who was a Whitworth student during the 1951 summer session.

Refreshments will be served. "Town and campus students alike are invited to come," Miss Oshanyk said.

The Sweetest Spot in Town  
**WESTLAND'S**  
PASTRY PANTRY  
903 W. Garland

**WILROB'S**  
Camera Shop  
We do our own finishing  
Spokane's only completely  
Photographic store  
W. 723 Sprague MA 7366

GET YOUR SUITS AND FORMALS READY for Homecoming  
**SPOKANITE CLEANERS**

Hundreds of Satisfied Students Choose ...  
**M M JEWELERS**  
... for REGISTERED PERFECT DIAMONDS  
AMERICA'S FAMOUS WATCHES  
SMARTEST JEWELRY  
CREDIT AT NO EXTRA COST  
**M M JEWELERS**  
FAMOUS FOR DIAMONDS AND WATCHES SINCE 1907  
West 807 Riverside Avenue

a **SPECIAL** service for student publications  
**SPOKANE AMERICAN ENGRAVING CO.**

**Watch Repairing** by **H. W. Stevens**  
Certified Watchmaker  
Special student rates  
Contact me in Speech Aud.  
Mon., Tues., Thurs., 6:15 to 6:30

**Country Homes Barber Shop**  
The place to be clipped in style  
Look Swell with Bell  
N. 10102 Division

Printers of the WHITWORTHIAN  
**LEECRAFT PRINTING COMPANY**

**THE WYE CAFE**  
ALL WHITWORTH WELCOME  
HOURS—6:30 to 1 a.m.

# Pirates Jaunt South To Battle Bearcats

by Jan Houghton

An injury riddled Pirate squad will leave this morning for a tussle with the Willamette university Bearcats in Salem, Ore. This will be the second night game of the season for the Whit gridders.

Game time is 7:30 p.m.

The Pirates are definitely out of the running for first place in the league due to the loss to CPS last week. Coach Lounsberry's men fought hard and for keeps, but the determined Loggers would not be downed. The Loggers capitalized on Pirate fumbles caused by the wet, slippery grass and marched to a 19-7 victory.

"When we find an offensive combination that clicks," Lounsberry said, "we'll start winning. Our crying need now is for a quarterback."

Virtually every man on the Pirate squad has had his turn at the quarterback slot and none have proved consistent. Wayne Buchert missed the CPS game because of injuries but will be in uniform for Willamette, probably filling the left-half spot.

Bob Ward, former all purpose back field man, is now being groomed for the job of play calling. This will be Ward's first college experience at quarterback although he did play

that position in high school.

The most improved player of the week is Oak Harbor's former star, Bill Vander Stoep. Coach Lounsberry was much impressed with Vander Stoep's attitude and improvement, and announced that he will definitely see action in the game tomorrow.

Determination will be the main asset of the Bucs this week as they go after "Bear Steak" in Salem.

## Loggers Stop Hapless Bucs By 19-7 Tally

Two long enemy scoring runs plus inability to cash in on their few scoring opportunities, caused the second defeat of the year for the Whitworth Pirates.

The Bucs bowed to the College of Puget Sound's Loggers 19-7, last Saturday, Oct. 5, at Cheney field in Tacoma.

### CPS Defense Stymies

The Logger defense stymied the Bucs all day with the entire first quarter being played in Pirate territory.

Whitworth threatened in the second frame but their bid was halted on the Puget Sound 4-yard line. Meanwhile, the Loggers tallied twice during the first half, one touchdown coming on a 52-yard run. Whitworth trailed at intermission, 13-0.

### Pirate Drives Fizzle

Two more Pirate drives fizzled inside the Logger ten-yard line in the third period, while another Puget Sound back got away on a 48-yard touchdown ramble to run the count to 19-0.

The Bucs finally dented the scoring column with five minutes gone in the fourth quarter on a 22-yard aerial from Bob Ward to Fritz Ride-nour, who made a diving catch in the end zone.



**Hunter** who got his deer during the special doe season last week end was Weston Gray (center with glasses) of apartment 3, "Ball and Chain" lane. Helping him prepare his prize for a cool overnight's stay in the pines are his wife, holding lantern, and his father. The deer was killed a little ways off campus in the trout-hatchery vicinity.

## from the crow's nest

with Dave Strawn

Well, the Pirates failed to take advantage of an excellent opportunity to move into second place in the Evergreen league last week end when they dropped their tilt with College of Puget Sound. Western Washington did their part to boost the Bucs up the ladder by dumping the previously unbeaten Central Washington squad 34-0.

The loss to the Loggers virtually

### Statistics Show Team Ranks in Fourth Place

The Pirates now are in fourth place in league standings, with the second-place notch the highest they can hope for this season. League statistics indicate. League standings follow:

Team	W	L	T
PLC	2	0	1
Western	3	1	1
Central	2	1	0
Whitworth	2	2	0
CPS	2	2	0
Eastern	1	2	0
UBC	0	4	0

## Make A Date For Fun

Attend **PATTISON'S ROLLERCADE** Annual Hallowe'en SKATING PARTY **FRIDAY, OCT. 31st 7:30**

Noisemakers, Serpentine, Hats

## Homecoming Corsages

Bruce Nissen  
Steve Lowery  
Bob Bovee  
"Intercollegiate Knights"

## LET'S EAT AT ARNOLD'S Francis at Division

Sol **U** Sol  
Serve and Save  
Why Pay More **U** Why Pay More  
AT THE Y  
Reg. Gas .28 4/10 Ethyl Gas .30 4/10  
Snow or hail—Zero or forty below—  
We Will Be OPEN THIS WINTER

# Cage Mentor Announces Tryouts For Tomorrow

With the first cage game of the season scheduled for Monday, Dec. 1, against the touring Hawaiian Universal Motors team, Coach Jim McGregor this week issued his first call for player turnouts. Prospective players will meet tomorrow morning.

"Any boys interested in trying out for varsity ball are asked to please see me in the gymnasium at 10," McGregor said.

The coach indicated that he would also take personal charge of the junior varsity squad this season.

### Dedicated to Press

The 10 to 11 period will be devoted to a picture-taking session for the downtown papers, the Whitworthian, and the Natschi, according to McGregor.

A scrimmage between new and old men is scheduled for 11. The gymnasium will be open at 11 to students who wish to view the workout.

### Not Optimistic

In spite of the fact that McGregor has a recruit squad lined up that averages 6 feet 9 inches tall, he is not optimistic about this season.

"This will be a building year with only two regulars, Ray Beach and

Jim Doherty returning," Jolly Jim points out. "Although I feel we have the best group of freshmen players in the United States, I believe that their inexperience will cost several games."

Schedule for the season's play will be announced next week.

## 'W' Club Accepts 10 New Members

Ten lettermen were accepted into full "W" club membership last Tuesday evening at secret "kangaroo court ceremonies" in Graves gymnasium, according to Bob Ainley, president.

During Monday and Tuesday initiates were dressed in a variety of masquerade costumes, with customary "I am a worm" signs around their neck, and clouting paddles in their hands.

At noon on Monday and Tuesday, the "worms" and old members attended meetings at the campus flagpole, where the recruits ate 'gold fish, raw eggs, and Pepto Bismol.

Club initiates include Jake Cross, Fred Geis, Ralph Bohannon, Don Knoll, Ron Upp, Al Franklin, Frank Marshall, Howard Haas, Marv Heaps, and Bill McCullough.

## Patronize Our Advertisers

**Sale!**  
**Cheramy SKIN BALM**  
big 16 oz. size  
only \$1.00\*

Your skin deserves sure protection. Guard it with Cheramy Skin Balm, an unusual preparation which combines the richness of a cream with the non-stickiness of a lotion. Excellent for all over skin care. And so economical at this sale price. 16 oz. size, now only \$1.00\*  
\*Plus tax.  
COSMETICS... Street Floor

THE CRESCENT

Subscribe to the **WHITWORTHIAN** \$1.75 PER YEAR

### FREE!

Hamburger or Milk Shake to **GLEN L. CLARK** it is at **ART'S FOUNTAIN LUNCH** Service Drugs and Notions Breakfast from 7:30 on. We will see you there Across from the Grade School Managed by "Dothe"

## YOU NAME IT by Reddy

The colonel's forces were surrounded by Indians. Who were charging the troops from below. Though defeated, the colonel is remembered For the nearby Butte is \_\_\_\_\_  
The Palouse region has developed rapidly since 1858, the year of Colonel Steptoe's defeat, and the Washington Water Power Co. is proud to have helped in this development by bringing better living with electricity to the famous wheat lands of the Palouse.

## Richard's FINE PRINTING

Programs  
Tickets  
Booklets  
TE 2342 N. 534 Wall

## UMBREIT'S CREDIT JEWELRY

822 W. GARLAND FA 5841  
WHITWORTH'S CLOSEST JEWELER  
-No Charge for Credit-  
Ask Your Schoolmates — They're Our Customers!

# Queen Gladys Reigns Over Homecoming

## Gala Feed To Climax Week End

Homecoming week end, which began at the alumni chapel this morning with the crowning of Queen Gladys I, will be climaxed tomorrow night with the annual banquet to be held at the Spokane hotel starting at 6:45.

Between these two events visitors and students will view tomorrow morning's parade through downtown Spokane and the football game against Central Washington starting at 1:30 p.m.

### Rendezvous in Spokane

Saturday morning's parade will rendezvous at Sprague and Jefferson streets at 9:30. It will leave on its scheduled route promptly at 10.

"The parade will be made up of three truck floats and several convertibles," James O'Roke, chairman, said.

Truck floats will include the queen's float, band float, and West Wing float. A contingent of West Wing and Ballard women will ride in decorated cars, as will cheer leaders and song leaders.

A public address system will be provided for the parade.

### 'High Road' Topic

Topic of the homecoming banquet's featured speaker, Lt. Col. Maurice Holt, will be "The High Road."

Dr. Theron Maxson is to emcee the banquet. Invocation will be by Prof. Lawrence Yates. Bill Tatum, student body president, will follow with a "Welcome Home" talk.

President Frank F. Warren will give a "Greetings from Whitworth" address. John Rodkey, '47, and alumni president, will give the alumni response.

## Whits Slate TV Series

Whitworth college will be the first college in this area to be on television when it presents the first of a series of programs over station KXLY-TV, Friday, Nov. 14, at 7:30 p.m.

The program will only go out over a closed circuit which takes in only 15 sets, including the Davenport hotel, according to Prof. Floyd Chapman, program director. Television will not be open to the general public until after the first of the year.

The first program will feature a talk by Dr. Theron B. Maxson, head of the psychology and education departments. Ruth Higgins will play a violin solo, and the life of Antonin Dvorak will be presented by the Whitworth radio players.

"Television in this area is like the birth of radio," Chapman commented. "There are ample opportunities for everyone. There are to be several stations, so anyone who is interested in television work, see me."

It is not known yet, how many programs will be televised each month, Chapman concluded.

## Radio Program Commences Thirteenth Broadcasting Year

Whitworth's Chapel hour will start its thirteenth year of broadcasting this Sunday, Nov. 9, President Frank F. Warren has announced.

The weekly Sunday morning program originated when Warren became president of Whitworth in 1940.

Inspiration for the program was taken from the Fellowship hour which was directed by Warren when he was head of the Bible department at Seattle Pacific college.

Coastal residents hear the program at 9:30 a.m. over KOMO, Seattle. Inland Empire listeners receive the broadcast over station KHQ, Spokane at 9 a.m.

# The Whitworthian

Vol. 43

Whitworth College, Spokane, Washington, Friday, November 7, 1952

No. 8



## Homecoming Spotlight Shines

Recently elected Queen Gladys Aeschliman upper right, began her rule over festivities at chapel coronation services this morning. Upper left is Winnfield Stevens who portrays the lead in "The Goose Hangs High." The new Administration building is pictured below, awaiting its dedication this evening at 7:30.

### Chapel To Hear Talk By University Official

Harold P. Everest, vice president of the University of Washington will speak in chapel Friday, Nov. 14. His topic will be "What's Good About Intercollegiate Athletics?"

At 12:30 in the afternoon he will speak to Prof. R. Fenton Duvall's American government class on "Your Stake in Press Freedom."

Everest is an alumnus of the University of Washington and past president of the Pacific Coast Intercollegiate Athletic conference.

## Mohns To Deliver Messages On 'Christian Answer' Theme

"The Christian Answer" is the theme for Spiritual Emphasis week which starts Monday, Nov. 17, according to Dr. Henry Rodgers, college chaplain. Dr. Edward A. Mohns, pastor of Westminster Presbyterian church, Seattle, will be speaker.

## Red Cross Says Blood Need Great

Blood donations are urgently needed because of heavy casualties suffered in Korea during the past week, the Red Cross has disclosed.

"This blood is not for home use," Miss Olive Rees, college nurse said, "but is needed at once for the fighting men in Korea."

Fifty-three Whitworth students donated blood Tuesday and it is hoped by Miss Rees that more students will make appointments with the blood bank in Spokane.

## Rees Gives Bug Applied Lesson

Ray Rees used his head and his book to rescue the introduction to philosophy class last Monday.

A small, black spider threatened the peace and calm of the class, especially that of the girls.

"I'll use applied psychology on this animal," Ray joked; with that he picked up his psychology book and applied it.

## Top Official Will Reveal New Name

Whose name will Whitworth's \$150,000 Administration building bear?

This question will be answered tonight at the homecoming dedication program by Albert Arend, head of the finance committee of the board of trustees, President Frank F. Warren, disclosed this week.

Introductions of the board members, contractors and architects will be made by W. L. McEachran, chairman of board of trustees. The program will be broadcast over station KXLY starting at 7:30.

### Snyder to Talk

J. Paul Snyder, director of public relations and finance will give a brief talk on the building plans, which will include cost and usage.

Dr. Warren will then give the litany of dedication and Dr. Theron B. Maxson, dean of men, will end with prayer.

Musical numbers being featured on the program, will be given by the brass quintet and a mixed octet.

### List of Numbers

The mixed octet is slated to sing "Oh Thou from Whom All Blessings Flow." The brass quintet will play "Sonata No. 2" by Johann Pachelbel.

Guests of the college will then be entertained with the showing of the fall play, "The Goose Hangs High."

The structure, which was started in June was expected to be completed by early September. Shortage of workmen caused delay in finishing it. It has enough offices to adequately house all of the administration and part of the faculty and staff of the college. The upper story contains three classrooms.

Following the dedication, there will be a large pep rally and bonfire.

## Play Opens For Visitors

Board of trustees members and guests of the college will preview "The Goose Hangs High" tonight in the speech auditorium at 8:30, Prof. Loyd Waltz, director, has announced.

Women foreign students in their native costumes will serve at a reception following the play. Model stages and directors' manuscripts made by the religious drama class will be on display, Waltz said.

"Students must reserve seats for the Nov. 11, 13, 14, 24, and 25 play performances," Harold Stevens, business manager urged, "although there is no charge for holders of student body cards."

Adult tickets are \$1, and children's are 50 cents. Reservations may be made through the switch board operator and may be mailed or picked up at the door, Stevens said.

## Editor Reveals No Paper Because of Examinations

There will not be an issue of the Whitworthian next week because of mid-term examinations, Dick Gray, editor has revealed.

The next issue will be published on Friday, Nov. 21.

## College To Co-Sponsor Practical Work In Local Pre-Social Training Program

In cooperation with the Inland Empire chapter of the American Association of Social Workers a pre-social work training program for sociology students has been started, according to Dr. Gustav Schlauch, sociology department head.

Ralph Peterson from the guidance department of the Spokane public schools lectured last Tuesday, Nov. 4, as the first of a series of speakers furnished by the social workers group to supplement course work at the college. "School Social Work

and the Child Guidance Clinic" was his topic.

The college will continue to provide basic training in general and applied psychology, including techniques of counselling and guidance, and basic courses in sociology and principles of social work, Schlauch said.

Courses in field observation will be offered to provide students opportunities to observe various processes in different areas of social work in Spokane and vicinity.

# Alumni See Metamorphosis

Welcome home, alumni. Perhaps those who are returning for the first time in many years will find the old college home quite changed. Gone are the days of a pine-covered campus hiding two buildings and an old barn of a gymnasium.

The pines remain, thinned here and there, but keeping company the pioneer buildings. Ballard and McMillan, are 14 other structures. Jumping from an enrollment of approximately 200 to close to 1,000 in a few years, the college has finally leveled off at a stable 700-800 mark. Truly, the last decade has been Whitworth's growing years.

Tonight marks another step in the building of a greater Whitworth. The \$150,000 Administration wing of a proposed Administration-Auditorium-Classroom multi-unit will be dedicated.

Much credit belongs to the college's building president, Dr. Frank F. Warren, but he is not alone. The deans, other administrative members, and trustees have worked hard and long to see dreams come true. Also not to be forgotten are those faculty members who have devoted their lives to the college.

However much these have done, it would have been in vain without the alumni. Without students there would have been no need for a college. Without alumni there would be no real public relations.

It has been said that a college is no better than its alumni. How good a college is Whitworth?

Yes, welcome home, alumni. Whitworth is your college. It belongs to the students of yesterday, today, and tomorrow.

## Test Proctors Fail To Make Honest

In recent years there seems to have been a slight trend for the nation's colleges to adapt the honor code. Such institutions as Stanford, Reed, and Stephens have tried the system and found it quite satisfactory in administering examinations.

Students at Stephens college have even gone so far as to request to extend the right to be honest on their own to other areas.

Among these are school rules, respect for personal property, truthfulness in communication, and personal conduct in general.

"We want the emphasis to be on trust rather than distrust," the Stephens coeds say; "on honesty rather than dishonesty."

Adoption of the honor code might prove successful at Whitworth. However, what is the difference whether a proctor watches students cheat or not—the student is still the loser.

## Baker Heads College's Choir

by Harold Scales

Warren Baker, senior education major, who has served as A Cappella choir president for the last two years, thinks that this choral group is an excellent publicizing agent for the college.

He cites his own decision for coming to Whitworth as evidence. One spring evening back in 1950 Warren, navy trombonist for seven years, heard the Whitworth touring choir during its concert at the University Presbyterian church, Seattle. That sold him. He enrolled for the summer session.

Played in Band

"I didn't feel like I was accomplishing anything in life. Not that I ever wanted to set the world on fire," Warren explains, "but I decided that seven years in a band was long enough with that racket." I determined to go back to school as I wanted to study in choral work."

Warren had one year of college back in 1944. That year he graduated highest honor man of a class of 154 at the United States Navy school of music. He is proficient with the tuba, trumpet, baritone, piano, and trombone.

Directs Church Choir

The A Cappella choir president is choir director at the Manito Methodist church. He is also director of the Pep club band. Other activities include working Saturdays at Albertson's—and maintaining a strong B average. But he is always calm, never hurried.

"Nothing ever bothers Warren," his wife Beverly says.

The Baker family consists of two others—three-year-old Stevie, and eight-month-old Diane.

For hobbies Warren enjoys 35 mm color slide photography, fishing, and camping out.

## The Whitworthian

Member of INTERCOLLEGIATE PRESS and ASSOCIATED COLLEGIATE PRESS

Official Publication of the Associated Students of Whitworth College. Published weekly during school year, except during vacations, holidays, and periods immediately preceding final exams.

Affiliate of National Advertising Service, Inc.

Entered under Section 34.66, Postal Laws and Regulations

Subscription Price—\$1.75 Per Year. Student subscriptions included in ASWC fee.

- |  |                     |
|--|---------------------|
| DICK GRAY  | EDITOR-IN-CHIEF     |
| HAROLD SCALES  | ASSOCIATE EDITOR    |
| ROBERTA DURAN  | ASSISTANT EDITOR    |
| MARY ELLEN BOLLINGER   | SOCIETY EDITOR      |
| LARRY STRICKLAND   | CARTOONIST          |
| JIM GREY   | STAFF ARTIST        |
| STAFF MEMBERS: Al Barclay, Jan Barkley, Gloria Berry, Barbara Bertach, Gayl Chalf, Janet Houghton, Joanne Maxna, Paul McCaw, Ann Parsell, Fred Ridenour, Diane Robison, Dave Strawn. |                     |
| DERRALD LIVINGSTON   | BUSINESS MANAGER    |
| LAWRENCE CARVER  | ADVERTISING MANAGER |
| DAVE HANNER  | CIRCULATION MANAGER |
| GERALD OGSTON  | ADVERTISING LAYOUT  |
| TOM FOWLER   | PROMOTION MANAGER   |
| PROF. A. O. GRAY   | ADVISER             |



### Welcome

by George Allee

Years have passed;  
Time goes flying by,  
But Whitworth remains a home,  
For memories never die.

—Illustrated by Jim Grey

## American Government Class Chooses Winners In Top National Legislative, Executive Contests

Prof. R. Fenton Duvall's American government class had some success this week in picking winners in the national and state elections.

The young "experts" displayed shrewd judgment, picking the GOP in a near landslide, 306 to 129 for Stevenson.

### Required Term Report

As part of a required term report, each student in the class was given a different state to study prior to the election. The reports included pre-election trends in the senatorial, gubernatorial, and presidential elections.

Why each party was winning in a certain state was also part of the

report. A second paper on the election happenings and why will also be required.



### Bread of Life

"Seek ye first the kingdom of God and his righteousness; and all these things shall be added unto you." —Matthew 6:33

## Letters to the Editor

Dear Editor,

A letter in regard to the outlandish and very juvenile conduct of the "W" club in their initiation is in order.

One can feel nothing but contempt for such base and uncouth behavior. Most of the stunts were either, to put it mildly, of a vulgar or barbarous, not to mention sadistic, nature.

Apologists for this ungentle type of initiation claim that it teaches humility. Such humility, to my way of thinking, is of no useful purpose and only serves to degrade the individual and deprive him of his inherent rights and sanctity as a human being.

If those of the "W" club need a spectacle such as this ignoble initiation to bolster their egos, some character searching to determine just what is lacking is in order!

Fred Petersen

Dear Editor,

We of the athletic film fund committee feel that the letter by Dave Strawn in last week's Whitworthian was very unwarranted, and was not fully accurate in presenting the facts.

The situation is such, that the films would be used not only for the use of the athletic department. They would also be of invaluable aid to our publicity department, in showing Whitworth athletics at its best to the many different organizations which call upon it for material.

It is also impossible for the student council to appropriate the necessary funds due to the very tight budget for the present year. It is equally impossible for the athletic department to do this because of prohibiting rules by the Evergreen conference.

We therefore ask the whole-hearted cooperation of the student body of Whitworth in support of this worthy and necessary project, and know that the "Whitworth spirit" will not let us down.

Yours for a \$150 touch,  
Tom Fowler

There were 12 states unassigned. Following is a list of how the students picked the electoral vote in each state. Check the list and see how the class fared.

### Alabama Goes Demo

Alabama, D, 11; Arizona, R, 4; California, R, 32; Connecticut, R, 8; Colorado, R, 6; Delaware, R, 3; Florida, D, 10; Idaho, R, 4; Iowa, R, 10; Indiana, R, 13; Kansas, R, 8; Louisiana, D, 10; Massachusetts, R, 16; Minnesota, R, 11; Montana, R, 4; Mississippi, D, 8; Missouri, D, 13; Maryland, R, 9; Michigan, R, 20; New Hampshire, R, 4; North Carolina, D, 14.

North Dakota, R, 4; Nebraska, R, 6; New Jersey, R, 16; New York, R, 45; Oregon, R, 6; Ohio, R, 25; Pennsylvania, R, 32; Rhode Island, D, 4; South Carolina, R, 8; Tennessee, D, 11; Texas, D, 24; Virginia, D, 12; Washington, D, 9; Wisconsin, R, 12.

### WHAT'S IT TO YOU?

by DAVE STRAWN

## Record Turnout Votes For Ike

END OF DROUGHT—After five long months of being told who was the best candidate, and which was the best party, the American people this week finally got their chance to talk back. And speak they did—through the ballot—in record-breaking turn outs all over the country. The large number of voters sent newsmen scurrying to the record books to check when in history there had been such a large turnout.

EISENHOWER HAYMAKER — In a single blow General Eisenhower knocked the props out from under a Democratic dynasty that had engulfed America for 20 long years. Ike even managed to split the "Solid Democratic South". In voting for Ike America expressed a desire for a drastic change in our national government and our foreign policy, as well as a tribute to Ike's personality. Slow to anger, the American people nevertheless showed that they are sick and tired of being misruled by a communistic, corrupt political party.

OIL ON WATER—It remained for the defeated presidential aspirant, Adlai Stevenson, to express the feeling of the country after the election. "It is traditional for Americans to fight hard before elections, and it is also traditional to close ranks after the election." Ike replied in kind to Stevenson, "It is clearly necessary that men and women of good will of both parties forget the political strife through which we have passed, and devote themselves to the single purpose of a better future. I believe they will, too."

### STRICKLY CORN

by Larry Strickland

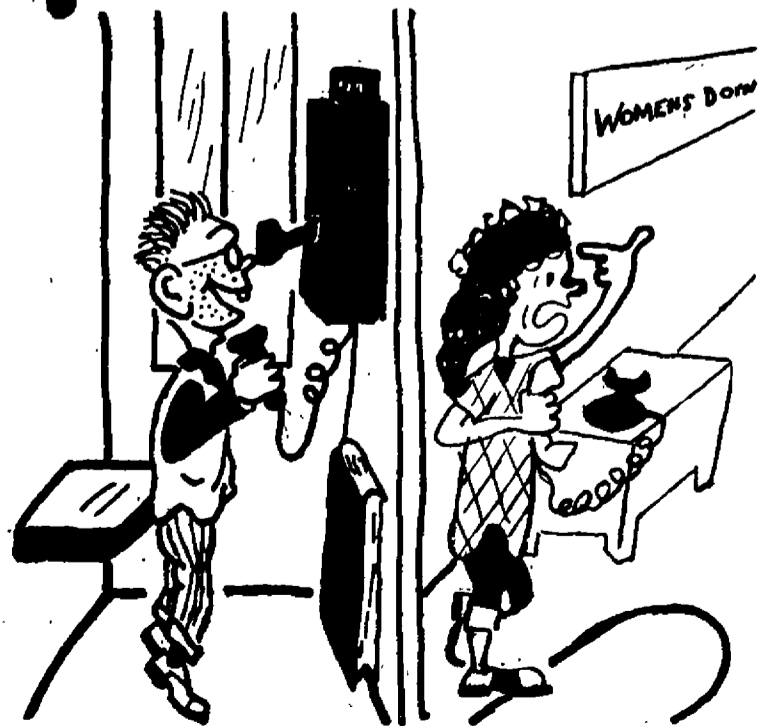

Time: The night before homecoming. "I'd love to go to homecoming with you, Wilbur!"



**New Building** interior is shown in the above pictures. At left is Miss Estella Baldwin, registrar, conferring with students in her new office. Center is a group of students waiting in the reception room. Dr. Frank F. Warren is pictured at right holding a chat in his new office.

## Maxson To Open Convention With Evening Vesper Service

Dr. Theron B. Maxson, dean of men, will be the main speaker for a Sunday evening vesper service, which will open the Northwest Association of School Administrators convention, Nov. 16.

"The convention, an annual meeting on school problems by school officials on various administrative levels of the public schools, will

draw administrators from all Northwest states", said Maxson.

The Whitworth A Cappella choir, under the direction of Prof. Wilbur L. Anders has been invited to appear on the program. Anders has chosen for his program "Create in Me, Oh God, a Pure Heart" by Brahms, "Sing and Rejoice", by James; "Send Forth Thy Spirit," by Schuek; and "Children of the Heavenly Father", a Swedish folk song.

## Walton, '50, Wins Naval Commission

Robert Paul Walton, '50, of Santa Maria, Cal received his reserve commission as ensign at the US Naval Officer Candidate school in Newport, R. I. last month.

Ensign Walton received his bachelor of science degree in mathematics from Whitworth.

The Rhode Island institution is the navy's only officer candidate school. It was established in June, 1951, and now has an enrollment of 1,900 students.

## Watkins Reveals Troth To Widmer During Tea

A tea for friends held in her home at Twisp, announced the engagement of Dinah Watkins to Elwood Widmer on Saturday, Nov. 1.

Both are sophomores at Whitworth. Miss Watkins is an applied music major while Widmer is majoring in business.

Tentative plans for the couple call for a wedding next summer.

## Warren Plans Jaunt To Chicago For Meet

President Frank F. Warren will leave from Seattle for Chicago, Ill, via air plane Monday, Nov. 10 to attend a meeting of the executive committee of the Presbyterian college presidents.

He will be in Seattle Monday attending a meeting of the Washington State Parks and Recreation commission, of which he is chairman.

## Wives Slate Sale Of Cakes Nov. 12

Students will get a chance to buy home-made cakes Wednesday, Nov. 12. The benefit cake sale to be sponsored by the Whitworth Wives' club will be held in Graves gymnasium foyer immediately following chapel.

Whole cakes will sell at \$1.50. Slices will be 15 cents each.

Proceeds from the sale will be used to make a Christmas for a needy family in the community.

## Film Fund Chairman To Make Money Presentation Saturday

Money contributed by students for the athletic film fund will be presented to the student body during half-time at the football game tomorrow afternoon, Tom Fowler, chairman of the committee, has announced.

A contest between dorms has been carried on this week in an effort to reach a goal of \$125, he explained. The dorm giving the most on a proportional basis will make the presentation at the game.

"Students are being asked to subscribe to the fund because the student body budget is unable to provide it and the Evergreen conference rules do not permit the athletic department to do so", Fowler said.

"Since the film will be used both for basketball and football, and will be shown to service organizations in the public relations program," he added, "as well as used by the athletic department, the committee feels the fund should be raised."

## Patronize Our Advertisers

**FREE**  
Hamburger  
or  
Milkshake  
to  
JOANNE MAZNA  
at  
**ART'S FOUNTAIN LUNCH**  
Across from the grade school  
Managed by Dottie

**Watch Repairing**  
by  
H. W. STEVENS  
A fellow student  
**Certified Watchmaker**  
Special student rates  
Contact me on campus

a **SPECIAL** service  
for student  
publications  
**SPOKANE AMERICAN ENGRAVING CO.**

The Sweetest Spot  
in Town  
**WESTLAND'S**  
PASTRY PANTRY  
903 W. Garland

ALL WOOL  
**Topcoats**  
Entire Stock  
Fine Quality  
Topcoats on SALE  
Savings up to \$16.50  
Values to 49.50  
Sizes 28 to 48 **\$33.**  
Reg., Shorts, Longs, Ex. Longs  
**Brooks**  
DEPARTMENT STORE FOR MEN  
W. J. Main Cor. Howard

We have a special on  
**HELENA RUBENSTEIN**  
Silk Tone Foundation

**WILROB'S**  
Camera Shop  
We do our own finishing  
Spokane's only completely  
Photographic store  
W. 723 Sprague MA 7366

MAKE A DATE  
FOR FUN  
ROLLER SKATE  
at  
**PATTISON'S**  
ROLLERCADE

Follow the Crowd  
to  
**MARION'S**  
COZY INN  
Milk Shakes  
Hamburgers  
Coffee  
HAWTHORNE & DIVISION

LOVELY FORMALS  
JUST ARRIVED FOR THAT  
SPECIAL HOLIDAY  
OCCASION  
**\$15.95 and up**  
White and all the new  
winter colors.  
**Arthur's Salon**  
5th FLOOR—KUHN BLDG.

**2 for All-day Make-up**  
Silk Tone Foundation  
glamorous, lasting foundation,  
covers every tiny flaw  
Silk-Screen Face Powder  
lasts longer, gives silken radiance  
Combination value 2.00  
save 25% both for 1.50  
**MERNE WINGARD**

LET'S EAT AT **ARNOLD'S**  
Francis at Division

**COURTESY**  
**KINDNESS**  
**SERVICE**  
**HAZEN & JAEGER**  
**FUNERAL HOME**  
N. 1306 MONROE STREET Broadway 0244

**YOU NAME IT** by *Reddy*  
  
Production for freedom's defense  
Takes power for the forge.  
More power has now been added  
By the new dam at  
Completed in record-breaking time by the Washington Water Power Co., powerful, new **Cabinet Gorge Dam** now provides 200,000 LOW-COST 'Reddy' kilowatts of additional power to speed production of goods for freedom's defense and for better living for all, the private enterprise way.



# Cage Stars Edge Out Beginners

Veteran players of last year's Evergreen conference cage squad demonstrated in an inter-squad game with McGregor's towering newcomers last Saturday morning that experience and speed can cope with height. The "old hands" beat the recruits 46-43.

Returning players who answered the call for initial turnout are Ray Beach, Roy Beach, Jim Doherty, Len Long, Ralph Bohannon, Greg Sanford, and Dave Wackerbarth

### Skyscraper Squad

New players are Dave Stewart, 6 foot 11 center; Dave Eicherman, 6 foot 7; Phil Jordan, 6 foot 10; and Ron Miller, 6 foot 9. Not so tall, but promising, are George LaValley, Wayne Hintz, and Dave Broughton.

The recruits started Saturday's game with a 14-2 lead, but as soon as it came it left them as Ralph Bohannon and Jim Doherty began to connect with the net.

At halftime it ended with the new members still ahead by two points, 26-24. Roy Beach hit two quick buckets to put the veterans back in the game.

### Second Half Slow

Second-half scoring was slower than the first half. Big gun of the new members, who tripped, hooked, and shot in many baskets was Stewart. The near seven-foot giant was ably aided by his two towering, rebounding confreres, Eicherman and Jordan.

New members rallied in the closing minutes but were staved off by their seasoned, more experienced opponents. Ray Beach and Len Long were the "tigers" on the boards for the veterans. Score ended 46-43 in favor of the veterans.

## Goodsell Closes Season As Intramural Winner

Goodsell hall defeated Washington hall 8-7 to pull out in front in the last week of intramural football last Saturday.

Goodsell ended the five game schedule with only one tie to mar an almost perfect season.

Washington hall gained second place honors with a three win, one loss, one tie record while Circle K house ran close behind with three wins, two losses.

## Cage Coach Releases Home Games Schedule

Seven home games are scheduled by Whitworth's Evergreen conference basketball champions for the first semester.

The season opens in Graves gymnasium Dec. 1 and 2 against the Universal Motors team, Hawaii's Amateur Athletic Union-cage champions.

The Pirates meet four different foes in the remaining five first-semester home games. These teams are Portland State, Dec. 5 and 6; Pacific Lutheran, Jan. 9; Central Washington, Jan. 10; and Gonzaga, Jan. 13.

## Bucs Knuckle To Bearcats

Whitworth college suffered its third defeat of the grid campaign last Saturday night, Nov. 1, bowing to Willamette's Bearcats, 31-14, on a fog-covered field in Salem, Ore.

Willamette led at half-time, 12-7, but the Bucs bounced back in the third quarter on a 17-yard pass from Bob Ward to Les Hogan to regain the lead, 14-12.

In the middle of the third quarter, Chuck Lewis, speedy Willamette halfback, broke loose for 83 yards to score.

The Bearcats struck again from far out late in the third stanza to run the count to 25-14. They shoved six points across in the final quarter.

## Lightning Flashes In Sawdust Brain

Nine-10 count headlines are sometimes almost impossible to write. Late last Tuesday night two weary Whitworthian head-writers were struggling to find a way to say "Top Trustee" (see Building Dedication story, page 1), in less than 10 units.

Suddenly a great light flashed through a weary mind.

"I think I've got it," exulted the illumined one "Try 'Board Head'".



Starting time for tomorrow's game will be at 1:30 in the Pine bowl. Above, quarterback Bill Rusk is shown performing the kick-off task.

# Bucs Clash Wildcats In Homecoming Tilt, Pine Bowl, Saturday

Pirate coach, Jim Lounsberry might be suspected of viewing the homecoming game against the Central Washington Wildcats, starting at 1:30 tomorrow in the Pine bowl, with mixed emotions.

Lounsberry, a Central alumnus, will send his Pirates out against a team coached by L. G. Carmody, his friend and former team-mate, during 1937 to 1941, at Central.

Nevertheless, the Pirates will be playing for keeps. They need the win over the Wildcats to establish their bid for second spot in the league, and to redeem their 19-7 loss to Central last year.

"Carmody has groomed his squad well," Lounsberry commented. "They are one of the best rounded teams of the league, with a versatile passing and running attack."

Whit hallbacks John Mayoski and Bud Pocklington will definitely be off the injured list and will see action

against the Wildcats. Pocklington has been nursing a cast on his wrist for over a month. The cast was removed this week. Bob Bradner, first string end, will also be in uniform for the game.

To date, Central has a better record than the Whits. They have won 4 and lost 2, dropping them to Pacific Lutheran and Western. The Pirates have won 2, lost 3, and tied 1.

*from the crow's nest*

with Dave Strawn

National elections are over for another four years. Coach Jim McGregor has officially "unveiled" his skyscraping basketball team, and the Pirates are back on campus after two straight games on the road. Back to the business on hand, beating Central Washington!

The Ellensburg Cats and the Pirates are tied for fourth place in the Evergreen conference and the Pirates must win to stay in the running for second place. A win would place the Whits in a tie for third place with the College of Puget Sound, a loss would drop the Whits

to fourth place.

They may not have won last week, but the Pirates learned one thing—how to play football under cover of fog. Several Pirate players have reported that they didn't even see the pigskin part of the time, as a low-hanging fogbank hindered both sides, especially the Bucs air attack.

Good Luck to Whitworth in their new

ADMINISTRATION BUILDING

SPOKANITE CLEANERS



\*Thin Model—slimmer, trimmer. Rests more lightly in your hand. Sheaffer's Valiant TM shown, \$12.50. No tax.

John W. Graham Co.

## Richard's FINE PRINTING

Programs

Tickets

Booklets

TEmple 2342 N. 534 Washington

## GOTTA GIFT PROBLEM?

Give the gift only you can give . . .

your photograph

Have your photograph taken in our studio now. It's the perfect gift for friends and family.

SPECIAL CHRISTMAS PRICES NOW IN EFFECT

No appointment needed. Proofs shown.

PHOTO STUDIO . . . Street Floor

THE CRESCENT

at EMRY'S . . .

water repellent Sheen Gabardine

JACKETS

\* Stain shy!  
\* Crease Resistant

All Popular Fall Colors!

\$9.95

EMRY'S

The House of Quality RIVERSIDE at STEVENS

## UMBREIT'S CREDIT JEWELRY

822 W. GARLAND FA 5841

WHITWORTH'S CLOSEST JEWELER

-No Charge for Credit-

Ask Your Schoolmates — They're Our Customers!

## P. M. JACOY

Soda Fountain Service

ALL MAGAZINES and NEWSPAPERS

Wholesale Retail

W. 402 SPRAGUE MA. 2321

Printers of the WHITWORTHIAN

LEECRAFT PRINTING COMPANY

Hundreds of Satisfied Students Choose . . .

M M JEWELERS

. . . for REGISTERED PERFECT DIAMONDS

AMERICA'S FAMOUS WATCHES SMARTEST JEWELRY

CREDIT AT NO EXTRA COST

M M JEWELERS

FAMOUS FOR DIAMONDS AND WATCHES SINCE 1907

West 807 Riverside Avenue

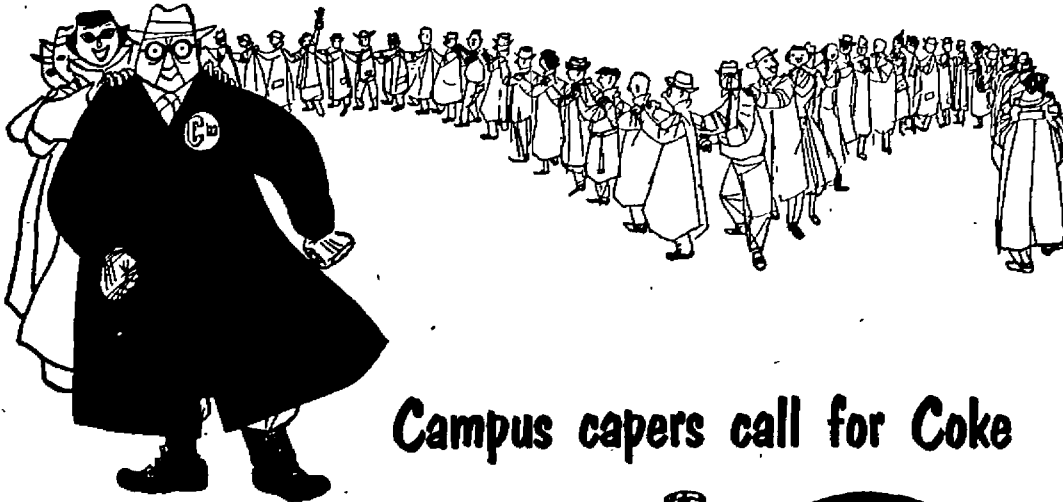

No matter if this year's team is the

underdog, spirits soar at the homecoming

rally. There are bonfires, pep talks, cheers—

and for refreshment, delicious Coca-Cola.



BOTTLED UNDER AUTHORITY OF THE COCA-COLA COMPANY BY COCA-COLA BOTTLING, INC. of SPOKANE, WASH.

\*Coke\* is a registered trade-mark.

© 1952, THE COCA-COLA COMPANY

# The Whitworthian

Vol. 43 Whitworth College, Spokane, Washington, Friday, November 21, 1952 No. 9

## College Who's Who Recognizes 11 Whitworth Student Leaders

Who's Who In American Colleges and Universities will list 11 Whitworth seniors for the school year 1952-53. Prof. Loyd Waltz, chairman of the campus nominating committee, has revealed.

They are Donalee Delzer, Glenna James, Bert Lee, Miriam Mackoff, Ardith Moberly, Elizabeth Olds, Elsie Rubin, Wendy Russell, Harold Scales, Bill Tatum, and Ray Woods.

Selections were made by a committee composed of faculty and students appointed by the student council. The Who's Who publication's directors set a quota for each school.

## Speaker Will Conclude Spiritual Week Tonight

Discussion of "The All Important Question" will climax Spiritual Emphasis week at vesper services in Tiffany chapel this evening. It will be the final talk by Dr. Edward A. Mohns, Seattle pastor.

Dinah Watkins will sing a solo; Bill Creevey will present a baritone horn selection.

Following tonight's services a "victory circle" will be held in Cowles library. This will feature group singing and testimonies.

Spiritual Emphasis week will be officially ended with a communion service presided over by President Frank F. Warren Sunday evening.

"The Christian Answer" has been the theme of Dr. Mohns' week-long series of talks in which he presented God as a personalistic God, quick and ready to answer needs of those who turn to Him.

"What's first in your heart? That's your god," Dr. Mohns said. "How, big is it?"

If one's concept of God is big enough, that God can perform any miracle, the speaker pointed out.

## Bids To Open Next Week On New Dorm

Bids for the construction of the new \$385,000 women's dormitory will be let Wednesday, Nov. 26, according to action taken by the board of trustees during homecoming week end.

President Frank F. Warren's hurried trip to Washington DC in early October gave him permission from the Federal Housing authorities to begin building plans immediately.

### To Honor Warren

The board voted to name the new building Warren hall in honor of both President and Mrs. Warren.

"We hope to break ground before freezing weather," Warren explained, "so that the dorm will be ready for occupancy by Sept. 1, 1953."

Funk, Molander, and Johnson, Spokane architects, designed the three-story building which will have facilities to house 124 women. Style will be modified Gothic to conform with other campus buildings. Location for the proposed structure is east of Ballard hall.

### Extend Dining Hall

Future building plans also include extension of the Dining hall. A committee has been chosen from the board of trustees to make plans for the expansion program.

"The committee will appreciate any suggestions from students on how we can have a better Dining hall," Warren informed.



**Spiritual Emphasis** speaker, Dr. Edward Mohns of Seattle, pauses to chat with three smiling Whitworthians. Left to right are Al Reasoner, Mohns, Miss Olive Reese, campus nurse, and Ann Parcell. Today is the last opportunity for private interviews with Dr. Mohns which are being held in the faculty lounge in McEachran hall. He will conclude the week with his final message tonight entitled "The All Important Question."

### Grades Disqualify Some

"A great number of students who would have been considered were disqualified because of their grade average," Waltz commented. "The committee has tried to be as fair as possible in their selections."

Prospective nominees must have a B average, Waltz said. They are considered for excellence and sincerity in scholarship, leadership and participation in extra-curricular and academic activities, citizenship and service to the school, and promise of future usefulness to business and society.

### Seven Pirettes Named

Miss Delzer, who has been dorm president and president of Women's Athletic association, is from Nine Mile Falls. The seven women nominees are Pirette members. Miss James, Medford, Ore., has also been dorm president and is past vice president of the Associated Women students.

Vice president of the student body and class vice president are among the activities of Lee, whose home is

(Continued on page Three)

## Fall Play Demonstrates Need For Better Campus Auditorium

by Mary Ellen Bollinger

"The Goose Hangs High," Whitworth's fall play demonstrated again the need for a better auditorium on campus.

The play, which will be given again Monday and Tuesday, Nov. 24 and 25, showed that even acting and staging effects cannot cover up poor staging facilities.

People in the first few rows contended with supporting poles and neck-cramping along with almost having the actors playing in their laps. Though make-up jobs were superb, they lost value because of the audience closeness. The actors

did wonderfully well in overcoming the obstacle of a small stage.

Marlyn Ashburn stole the acting honors with her portrayal of the grandmother. Other outstanding performances were given by Claudia Qualls, Jan Houghton, Winnfield Stevens, and the dog.

This play by Lewis Bech centers around an average American family and its problems. The family meets its crisis with willingness to sacrifice and face its problems together. Each obstacle overcome brings the family that much closer.

Whitworth's drama directors should be commended for their choice of the play "The Goose Hangs High" mingles the drama of human experience and the humor of personalities. The dialogue is sparkling but at moments nearly brings tears.

All in all, the audience enjoyed forgetting their own problems for a few hours to find delight in the solution of other people's troubles.

## Lord Likes Ike, Higgins Claims

Politics entered a recent breakfast table conversation.

"Well, I guess the people chose Eisenhower all right," chuckled Bill Burd.

"Maybe Ike was the people's choice, but I think Stevenson would have been God's choice," mused disappointed Flore Lekanof.

It was at this point that Jim Higgins glanced up from the depths of his post toasties and quipped.

"Then I suggest you get right with God."



**Who's Who** selections from Whitworth this year (for "why" see accompanying story) includes 11 seniors—seven women and four men. Those who received the national honor, front row, left to right are Ray Woods, Ardith Moberly, Elsie Rubin, and Miriam Mackoff. Second row, left to right, has Donalee Delzer, Elizabeth Olds, Wendy Russell, and Glenna James. In third row, left to right, are Harold Scales, Bert Lee, and Bill Tatum.

## Fraser Casts Ensembles For First Series Concert

Announcement of names of woodwind and string ensemble members who will perform in the first concert of the Whitworth concert series Saturday, Dec. 6, was made this week by Dr. Arthur Fraser, director.

The two ensembles will be featured along with the opera "Comedy on the Bridge" by Martinu in the Masonic temple starting at 8:15 p.m.

Members of the string group which will play W. A. Mozart's serenade "Eine Kleine Nachtmusik" are Loreta O'Bryant, Ruth Higgins, and Kathryn Polson.

Others are Glenna Zwainz, Ruth Van Damme, Audrey Johnson, Lois Schopp, and Wilma Baruth.

The woodwind ensemble will perform Richard Strauss's "Serenade, Opus 7." The members are Robert Hungerford, Janice Gray, Shirley Phillips, Lorna Schlichting, and Clayton Bostic.

Also in the ensemble are Paolina Thiel, Jack Dowers, Robert Goodale, Joanna Culver, William Creevey,

Warren Baker, Donald Ball, and Robert Steffer.

"The Mozart work was written during the composer's happiest years," Fraser explains. "It is exuberant, effervescent, and always light and cheerful."

The Strauss piece is in exact contrast to the Mozart serenade from the point of construction, according to Fraser.

It was written when the composer was 18 years of age and is of a cheerful and youthful nature.

Tickets for the series of three concerts are being sold by A Cappella choir and orchestra members. They may also be obtained downtown at either Sampson-Ayers or Roy Goodman music stores. The cost is \$1.50.

## Director Shifts Oratorio Dates

Change of dates for the all-city presentation of Handel's "Messiah" was announced this week by Prof. Wilbur L. Anders, who will direct the oratorio.

The work will be performed in the Masonic temple Sunday, Dec. 14, at 4 p.m. only and not on Saturday, Dec. 13 as originally planned. A planning committee decided on the change this week.

Participating will be the Whitworth A Cappella choir, the Whitworth chorus, and representatives from most of the city's church choirs.

Chorus numbers to be sung are "And the Glory of the Lord," "For unto Us a Child Is Born," "Glory to God," and "Hallelujah."

## Banquet To Feature University Coach As Guest Speaker Tomorrow Evening

"Tubby" Graves, assistant athletic director at the University of Washington, will be guest speaker at the annual football awards banquet tomorrow at 7 p.m. in the college Dining hall, Coach James Lounsberry has announced. Tickets are 50 cents.

Awards to be made include the Snyder inspirational award and a Coaches' award to the most improved player, which will be given this year for the first time according to Lounsberry. Pete Swanson, this year's captain, won the inspirational award last year.

Next year's captain will also be announced at the banquet. He is

elected by teammates. Letter winners will be announced but the awards will be made later, Lounsberry explained.

Roast turkey, mashed potatoes, mixed vegetables, salad, rolls, and ice cream are on the menu.

Members of the football team will provide program numbers. Dr. Theron Maxson will be master of ceremonies for the evening.

"W" club is handling ticket sales for the banquet with John Black as chairman. Pep club is in charge of decorations, program, and publicity. Assisting Joyce Ross, Pep club president, is Nancy Brown.

## Holiday Shows Eternal Value

Thanksgiving day — an annual festival in acknowledgement of divine favor. This is the dictionary's definition of Thanksgiving and probably the definition that is most universal in America today.

To bring to mind our heritage in observance of Thanksgiving would be overly prosaic. To recall that first celebration by our Pilgrim forefathers, to point out the abundance of material wealth for which to be thankful, the freedoms, and the blessings of families and friends would be trite to most.

Some would say that's all we ever hear. Why can't we just enjoy our holiday, eat our turkey dinner, and watch a football game in peace and quiet for once?

The words of Saint John in his revelation to the seven churches of Asia throw light upon the issue of triteness in thanksgiving.

"... Blessing, and glory, and wisdom, and thanksgiving, and honor, and power, and might, be unto our God for ever and ever."

There are some aspects of life that never become too ordinary—love, friendship, and appreciation of beauty. In the church there are the communion, the favorite hymns, the offering of prayer — these are things with eternal significance.

Even so is Thanksgiving. Trite? How can it be when there is always something new for which to be thankful and always a new way to express that gratitude.

## Scoffers Produce Unhealthy Situation

When Christianity reaches a negative point as it did at last week's Christian Endeavor meeting, it is time for professors of the faith to stop and examine their tactics.

This is not a criticism of the organization's leaders or advisers. Rather it is to point out the fact that an unhealthy situation is created when members of one faith hypocritically sit in a meeting and laugh at the sanctities of another faith.

It is entirely true that Joseph Brandt made a few good points in his address on Catholicism, but his solecistic manner of presentation resulted in far more damage than good.

True Christianity doesn't have to stoop to the devices of the street. It makes itself known through good speech, kindly actions, clear testimony and preaching, and right living.

STRICKLY CORN

by Larry Strickland

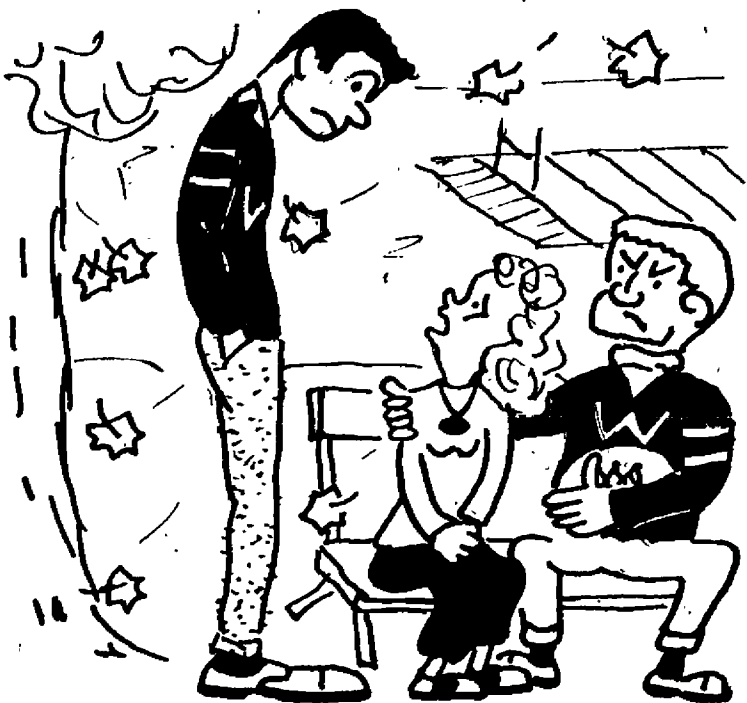

"A little later in the year, maybe, Jim."

## The Whitworthian

Member of  
INTERCOLLEGIATE PRESS and  
ASSOCIATED COLLEGIATE PRESS

Official Publication of the Associated Students of Whitworth College  
Published weekly during school year, except during vacations, holidays, and periods immediately preceding final exams.

Affiliate of National Advertising Service, Inc.

Entered under Section 34.56, Postal Laws and Regulations

Subscription Price—\$1.75 Per Year. Student subscriptions included in ASWC fee.

DICK GRAY ..... EDITOR-IN-CHIEF  
HAROLD SCALES ..... ASSOCIATE EDITOR  
ROBERTA DURAN ..... ASSISTANT EDITOR  
MARY ELLEN BOLLINGER ..... SOCIETY EDITOR  
LARRY STRICKLAND ..... CARTOONIST  
JIM GREY ..... STAFF ARTIST  
STAFF MEMBERS: Al Barclay, Jan Berkley, Gloria Berry, Barbara Birtch, Geryl Chell, Janet Houghten, Joanne Mazza, Paul McCaw, Ann Parsell, Fred Ridenour, Diane Robison, Dave Strawn.  
DERRALD LIVINGSTON ..... BUSINESS MANAGER  
LAWRENCE CARVER ..... ADVERTISING MANAGER  
DAVE HANNER ..... CIRCULATION MANAGER  
GERALD OGSTON ..... ADVERTISING LAYOUT  
TOM FOWLER ..... PROMOTION MANAGER  
PROF. A. O. GRAY ..... ADVISER

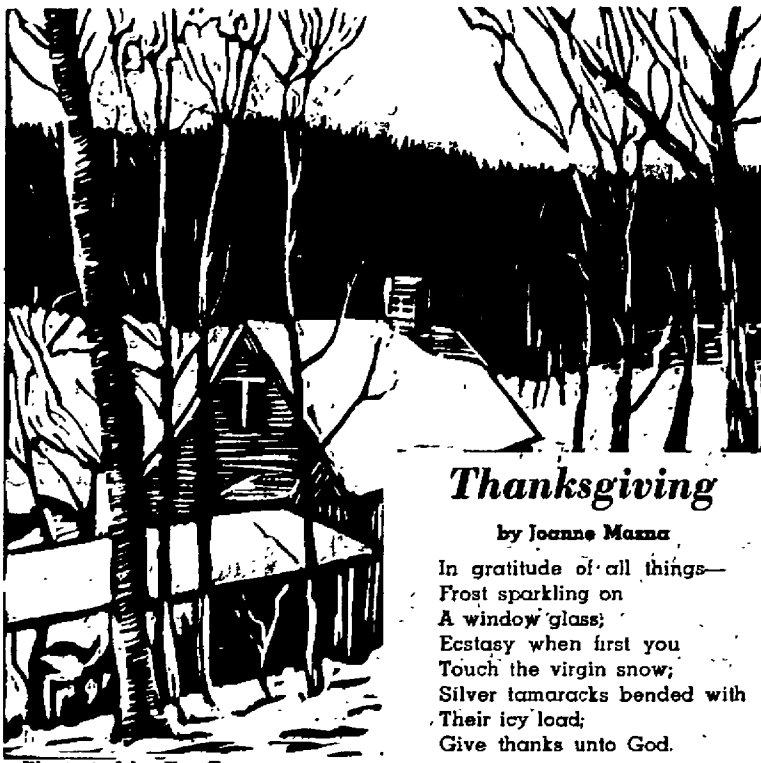

Illustrated by Jim Grey

## Thanksgiving

by Joanne Mazza

In gratitude of all things—  
Frost sparkling on  
A window glass;  
Ecstasy when first you  
Touch the virgin snow;  
Silver tamaracks bended with  
Their icy load;  
Give thanks unto God.

## Rubin Takes National Honor

by Harold Scales

It's sometimes a topsy-turvy world to Elsie Rubin, pretty blonde coed who was one of the 11 seniors elected to Whitworth's Who's Who team this week.

"Tumbling is one of my chief sports interests," the petite physical education major from Colfax points out.

Blushes Easily

The shy Miss Rubin—she says she blushes more quickly than any other girl on campus—started her tumbling career when she was in the third grade. Then attending a small school in the rolling Palouse hills wheat country, she had a teacher who was intensely interested in tumbling. This teacher, whom Elsie admired greatly, was a Whitworth graduate.

All this may help to explain why Miss Rubin likes tumbling, why she is a physical education major, and why she is attending Whitworth.

Is Intensely Active

Anyone who likes tumbling might be logically suspected of being an intensely active person. Miss Rubin doesn't disappoint this expectation.

During her freshman year, Elsie was cheer leader and a member of the tumbling and women's basketball teams. She taught swimming last year. Currently she acts as secretary to Coach Clyde Matters. She is also president of the As-

sociated Women students, member of Pirettes, Women's Athletic association, Ski club, and Life Service. To prove her versatility she serves as secretary of Tri. Beta, biology honorary.

Biology her minor, is another of her chief interests.

Among other interests is making the honor roll consistently. How does she do it?

"I like college and like to study the things I like," she enlightens in somewhat confusing fashion.

Class Valedictorian

She evidently developed the study habit before she came to Whitworth as she was valedictorian of her class of 56 seniors at Colfax high school.

Elsie grew up on a wheat farm a mile from the nearest neighbor. But it wasn't a lonely life. Her eyes shine when she talks about her home. She had four sisters to keep her company. Her oldest sister, Helen, attended Whitworth for two years. Another younger sister, Rose Anne, is a freshman here now.

Miss Rubin's dream is to become a high school physical education instructor.



Illustrated by Jim Grey

## Bread of Life

"And he saith unto them, why are ye fearful, O ye of little faith? Then he arose, and rebuked the winds and the sea; and there was a great calm."  
—Matthew 8:26

## Letters to the Editor

Dear Editor:

We would like to take this opportunity to thank the administration for painting the units.

We appreciate the great improvement of their appearance and we will do our best to keep them looking nice.

Sincerely,

Students' Wives Club  
Make up your minds! —Ed.

Dear Editor,

May I take this means to explain to the campus students that I knew nothing of the "supposed" bus scheduling for last Saturday's game at Cheney? Someone forgot to notify me.

Bill Williams, Bus Driver

## Martin Explains Relay Breathing

Professor Leonard Martin recently was surprised when his class in music appreciation convulsed in laughter over one of his remarks about relay breathing as a proper choir technique.

"Of course, all good choirs stagger from bar to bar," Martin stressed.

## Tom To Reign Over America Next Thursday

by Fred Ridenour

Ever since the days of the Pilgrims, the Thanksgiving menu has included turkey for dinner.

True, other fowl and meats may be eaten on Thanksgiving day, but usually it's Tom Turkey, two drumsticks to one. Why is this so? One theory might be that people wanted to observe this day of days with a sign of plenty, and that's what the turkey is—plenty.

Ringneck's Relative

The turkey is a big brother in the pheasant family, and has been known to reach weights over 36 pounds.

They once ran wild throughout the United States and were so plentiful that Daniel Boone and the boys used to step out in the backyard and pole-ax poor ole Tom just as easily as we order the groceries.

This drastic practice of birth control got under Mr. Turkey's feathers over the years and now he is about as easy to find as a Democrat at the White House piano. He has to be stalked with the patience of a saint if a hunter hopes to get a shot.

Easy Way Out

For those who don't particularly like stalking (turkeys, that is), there is a simpler way. The domestic turkey, while not as pretty as his wild brother, tastes just as good and is much easier to obtain.

Oddly enough, domestic turkeys originated in Mexico, and were taken to Europe. The Pilgrims brought the "tame" turkey to the states in 1620. They have been raised here ever since.

Tom is more expensive than the chicken and consequently is not as widely eaten. However, somebody must be eating him, because the turkey industry is now a 50 million dollar a year business.

Several Name Brands

Two popular breeds of turkeys are the Red Bourbon (he's straight meat, thank you), and the White Holland. Breeders are now developing a smaller brand for the smaller family and the smaller pocketbook.

And so, as we sit down to those creaking tables next Thursday, knowing a little of the history of the turkey, let's remember our own history too, and thank God that we live in a land where we can gobble what and when we wish without fear of any chopping block.

Good eating!

## Couple Welcomes Birth of Son Nov. 7

A son, Jonathan David, was born to Mr. and Mrs. David Beamer on Friday, Nov. 7.

Both parents graduated from Whitworth last year. She earned her bachelors degree and he received his degree in philosophy.

While in school, Beamer served as vice president of the student body, president of the Philadelphians, and was a member of Christian Activities council. Mrs. Beamer was a member of Future Teachers of America and the Wives club.

The couple are now at Princeton, N. J., where Beamer is in his first year of seminary.

WHAT'S IT TO YOU?

by DAVE STRAWN

## Dewey Turns Down Cabinet Position

**DEWEY SURPRISES** — New York Governor Thomas E. Dewey surprised the political experts this week when he personally "dealt" himself out of a possible position in President-elect Eisenhower's cabinet. Experts had speculated Dewey would assume the position of Secretary of State. Eisenhower himself released the statement in which it was declared that Dewey felt he could be of more service to the Republican party and to the citizens of New York if he remained in office for the remaining two years of his term. Washington's own governor Arthur Langlie, a member of the Whitworth board of trustees, also declined a possible position in Ike's cabinet by stating that he too felt his job of governor would enable him to be of more service.

**PRESSURE GETS LIE** — United Nations Secretary General, Trygve Lie resigned this week stating that pressure from Russia on one side and a United States congressional sub-committee on the other was just too great. Lie said that he felt the United Nations had done well in Korea and that he felt it was possible to have a truce if the Russians, South Koreans, and Red Chinese were sincere in their efforts. Lie set no deadline for naming a successor for his position. Under present terms Lie was to have held his \$40,000 a year job until 1954.

## Church Plans Audio-Visual Show, Nov. 23

An audio-visual institute, sponsored by the Spokane Council of Churches, will be held at the Central Christian church, Sunday, Nov. 23, from 3 to 9 p.m., according to Miss Evelyn Smith.

Miss Smith, Mrs. Henry Rodgers, and Prof. William G. Wilson of the college will share in leadership of the afternoon's program.

A 50 cents charge for the session will be charged at the church. Miss Smith asks that those from Whitworth who are interested in attending the institute register with her.

Guests are requested to bring their own lunch. Hot drinks will be served gratis.

The afternoon sessions will be divided into four groups. Prof. Wilson will lead the seminar on the care and use of audio visual equipment. This includes movie projectors, film strip and slide projectors, opaque projectors, tape recorders and phonographs.

Miss Smith will lead another seminar during which Mrs. Henry Rodgers will demonstrate the use of flat pictures.

## Aeschliman Weds Kretz in Onecho

Wedding vows were repeated by Romona Aeschliman and Edwin Kretz, '52, at a candlelight, double-ring ceremony held in the Onecho Mennonite church Saturday evening, Nov. 15.

The bride wore a white, full-length dress of taffeta and net. She carried white carnations and red roses.

Rita Aeschliman, the bride's sister, was maid of honor. Bridesmaids were Carole Ann Seeley and Donna Aeschliman.

## CE Slates Holiday Party In Westminster, Nov. 27

Christian Endeavor will sponsor a Thanksgiving party in the Westminster hall reception room, Wednesday, Nov. 26 starting at 7 p.m. Mary Young, program chairman, has disclosed.

Bill Burd will give the devotions for the evening and refreshments will be served following the meeting.



## Series' Directors

Prof. Wilbur L. Anders, and Dr. Arthur Fraser, are shown above making arrangements for three concerts to be given at the Masonic temple by the college music department. An opera by Martin, "Comedy on the Bridge", will be presented Saturday, Dec. 6. String and woodwind ensembles will also perform. Series tickets may be purchased from choir and orchestra members on campus for \$1.50.

## State College Hosts Workshop For Home Economics Group

Discussion groups, a banquet, and a tour of home economics facilities were featured at the Northwest Province workshop for college home economics clubs held Nov. 14 and 15 at Washington State college, Wendy Russell, Alpha Beta president, has informed.

Whitworth was represented by Miss Mary Boppell, head of the home economics department, and nine Alpha Beta members, including Miss Russell, Sherrill Chamberlain, Jean Wright, Helen Halsey, Marian Potter, Lorene Kienholz, Janice Gray, Lorraine Rosenkranz, and Theresa Scharff.

Friday evening, Miss Russell told the group during the informal session how the Whitworth club is fostering spiritual, physical, cultural, and social preparation for life.

Discussion groups stressed the necessity of close organization within the state organization, according to Miss Russell.

Delegations from colleges and universities in Washington, Idaho, Oregon, and Montana were guests at the convention.

## Trustees Name Building In Honor of McEachran

This year's homecoming was highlighted by the dedication of the new administration building as McEachran hall, a one touchdown victory over Central, and a banquet attended by 498 guests.

The new building was named by the board of trustees to honor Mr. W. L. McEachran, present chairman, who has served as a board member for the past 20 years.

# Who's Who Recognizes 11 Top Student Leaders

(Continued from page One)

Bremerton Miss Mackoff, Spokane, is fifth executive of the associated students and holds an office in Alpha Kappa Chi.

Miss Moberly, Mead, is a member of A Cappella choir and has held offices in her dorm and class. Women's Conference this year was headed by Miss Olds, who is from Los Angeles, Cal. She has been dorm president and vice president of Life Service.

Miss Rubin, Colfax, is AWS president, past dorm president and yell leader. Class secretary, president of Alpha Beta, and vice president of AWS, are activities listed by Miss Russell, who is from Zillah.

Scales was Whitworthian editor last year and is president of Phi Alpha. His home is Spokane. Tatum, Deer Park, is student body president. He is a member of Phi Alpha and has served as class president.

Woods, who is from Yakima, is a yell leader and station manager of KWC. He was business manager of the Whitworthian last year.

## Department Offers New Math Course

A new course titled, mathematics of finance, will be offered next semester, to students interested in the simple mathematics of business, according to Prof. John A. Carlson, head of the mathematics department.

Listed as mathematics 21 in the Whitworth catalogue the only prerequisite will be one year of high school algebra.

## Clay Announces Backward Party

A backward theme will carry out Ballard hall's first dorm party of the year tomorrow night at 8 p.m., Alice Clay, social chairman, has revealed.

"This party was planned, in conjunction with the opening of Ballard's new reception room," Miss Clay said.

The party ideas will be carried out in the backward theme. The girls will start the evening by going to the men's residences and calling for their dates.

Recreational activities of the evening will be held in room 2 of Cowles library. After this a program and refreshments will be given in the new reception room in Ballard.

**WILROB'S**  
**Camera Shop**

We do our own finishing

Spokane's only completely  
Photographic store

W. 723 Sprague MA 7366

The Sweetest Spot  
in Town

**WESTLAND'S**  
**PASTRY PANTRY**

903 W. Garland

**UNDER NEW**  
**MANAGEMENT**  
**Art's Fountain**  
**Lunch**

Short Orders and Fountain  
Service—Drugs and Notions

The To Meet      PLACE      To Eat

HAPPY  
THANKSGIVING  
from  
the  
**SPOKANITE**  
**CLEANERS**

Subscribe  
to the  
**WHITWORTHIAN**  
\$1.75 PER YEAR

Printers of the WHITWORTHIAN  
**LEECRAFT PRINTING COMPANY**

**UMBREIT'S**  
**CREDIT JEWELRY**

822 W. GARLAND      FA 5941

WHITWORTH'S CLOSEST  
JEWELER

-No Charge for Credit-

Ask Your Schoolmates —  
They're Our Customers!

**YOU NAME IT** by *Reddy*

Production for freedom's defense  
Takes power for the forge.  
More power has now been added  
By the new dam at

Completed in record-breaking time by the Washington Water Power Co., powerful, new Cabinet Gorge Dam now provides 200,000 LOW-COST "Reddy" kilowatts of additional power to speed production of goods for freedom's defense and for better living for all, the private enterprise way.

Save on your Trip Home for  
**THANKSGIVING**  
**GO GREYHOUND!**

**SAVE MONEY—SAVE TIME, TOO,  
BY GREYHOUND!**

Go home or to visit friends for Thanksgiving by Greyhound for more friendly fun, less cost, greater comfort and convenience. You'll find there's a bus leaving almost any time you're ready to go—and you'll save money every mile of the way! On your trips to and from the campus—enjoy yourself by Greyhound... the friendly, relaxing way to travel!

	one way	round trip
from SPOKANE		
SEATTLE . . . . .	\$6.65	\$12.00
PORTLAND . . . . .	7.45	13.45
BOISE . . . . .	9.40	16.95
SAN FRANCISCO . . . . .	17.65	29.90
TWIN FALLS . . . . .	12.25	22.05
VANCOUVER, B. C. . . . .	9.45	17.05
	(plus U. S. tax)	

**SPOKANE UNION BUS DEPOT**  
Sprague & Jefferson      SPOKANE  
MAdison 1351

**GREYHOUND**

a *SPECIAL* service  
for student  
publications

**SPOKANE UNIVERSITY**  
**ENGRAVING CO.**

## Cagers Set First Tilts For Dec. 1, 2

Whitworth cage fans will be treated to a fast start in the coming hardwood campaign when the towering Pirates entertain the Universal Motors Amateur Athletic union champions of Hawaii here Dec. 1 and 2.

The Universal Motors club is composed of ex-Pacific coast and Hawaiian college stars including Jim Ramsted, Stanford university cage captain last year.

### Many "Name" Stars

Basketball followers in this area should also be familiar with "Happy" Lee, ex-Portland ace, as well as Jerry Helly from Pacific Lutheran college.

If past records are any indication, Coach Jim McGregor's boys will be in for a busy evening. The Pirates split with Washington State last winter, edging them once and then losing by a substantial margin. Universal Motors met Washington State once and trounced them by 15 points.

Whitworth will be led by their newly-elected captain, 6 foot 4 inch Jim Doherty, fifth ranking scorer in the nation last year.

### Aided by Giants

Jim should be ably assisted by big Dave Eicherman, 6 foot 7 inch freshman of West Valley, Spokane, and lowering Dave Stewart, another frosh who stands 6 feet 11 inches and hails from Los Angeles, Cal.

Returning veterans include rangy Ralph Bohannon, hard driving Len Long, and the scrappy Beach twins, Roy and Ray.

Other squad newcomers consist of two more giants, Ron Miller, 6' 9", and Phil Jordan, 6'10". Wayne Hintz and George Lavalley round out the probable traveling squad.

## 'Sports Day' Calls Coeds to Eastern

Fourteen Whitworth women will represent this school at the 'Sports day' for Inland Empire colleges to be held at Eastern Washington college tomorrow.

Two women have been chosen from each living group to make up the team of ten women. Four will be representing the college as officials. These women are students of the methods of officiating class. Registration will begin at 10 a.m., Saturday and the first game is slated for 10:30. Lunch will be served by the host school.

Women attending are Pat Dean, Liz Hopkins, Mary Ellen Crutcher, Liz Olds, Carolyn Coleman, Joyce Goto, Marlene Elliott, Joan Shaffer, Betty Shaffer, Kay Kennedy, and officials, Bev Aston, Adrienne Sharp, Eleanor David, and Ardith Moberly.

## Westminster Wins Lead In WAA Volleyball Race

Westminster hall remains undefeated in the current round robin volleyball tournament sponsored by the Women Athletic association.

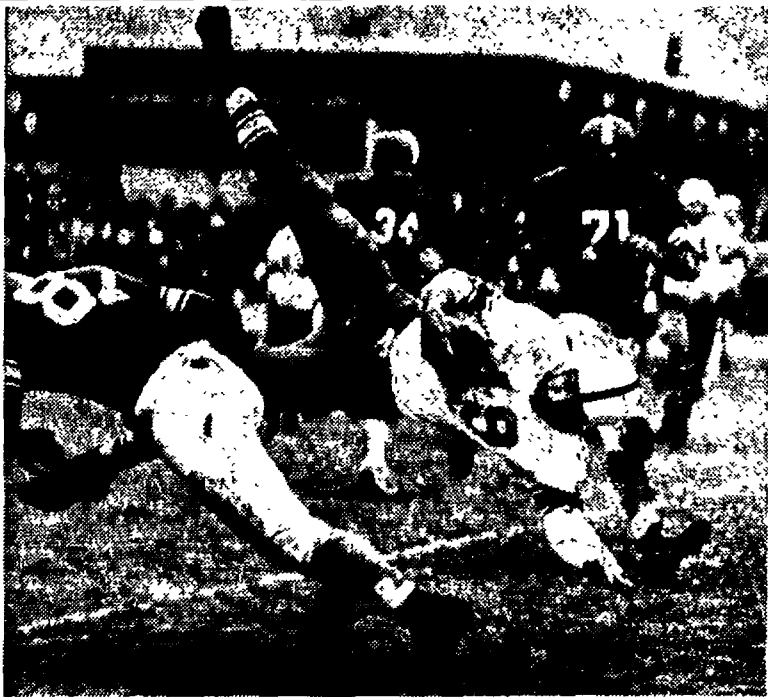

## Upsetting Cheney

ball carrier is the chore being ably performed by Pirate captain, Pete Swanson, number 87 in above donnybrook. In his final collegiate game Swanson played perhaps, the best football of his career. Spokesman-Review sportswriter Danny May said Swanson was his official choice as little all-American, after Pete's standout play last Saturday.

*from the crow's nest*

with Dave Strawn

On the basis of their sound 21 to 12 win over the "once-savage Savages", the 1952 Pirates completed what will have to be termed a perfect football season. To loyal Pirate rooters, a win over Eastern makes any season complete.

Even sweeter, is the fact that last Saturday's win made it two in a row over our long-time rivals, who

for many years enjoyed the position of athletic dominance now held by Whitworth.

With the Pirates now resting snugly in third place until next fall, it appears time for a few comments and "pats-on-the-back."

Jim Lounsbury deserves special praise. After stepping into a new coaching job and meeting an entirely new group of faces, "Grinnin' Jim" calmly molded together a team that refused to stay down and one that played well together throughout the season.

## Students Must Pay To See Cage Series

Student Activity cards will be honored on only one night of the coming two-game series with the Universal Motors AAU basketball champions from Hawaii.

"Increased expenses caused by the guarantee to the Universal Motors team make this measure necessary," Jim McGregor, Whitworth athletic director announced.

Students can obtain admission tickets for the night of their choice in the foyer of the gym between the hours of 10 a.m. and noon next Tuesday and Wednesday.

McGregor emphasized this procedure will prevail in the Hawaiian series only.

## Richard's FINE PRINTING

Programs

Tickets

Booklets

TEmpLe 2342

N. 534 Washington

# Whits Scalp Savages To End Grid Season

Bouncing back from two straight defeats, Whitworth's Pirates chalked up smashing victories over Central and Eastern Washington colleges of education to close their grid campaign with one of the best records in their history.

Statistics showed that only seven points separated Whitworth from a conference championship if the Pirates could have pushed a touchdown and an extra point across against PLC for a win, they would have had a league mark of five wins and one loss, putting them on top of the heap.

### Tie for Third

As it was, the Whits tied CPS for third place in the Evergreen conference standings. The over-all season record of the Pirates was four wins, three losses, and one tie.

A homecoming crowd of 2,500 watched Whitworth battle Central Washington's Wildcats on even terms until the fourth quarter when the Pirates finally hit pay dirt for the only score of the day and a 7-0 win.

### Buchert Flips One

Wayne Buchert passed 29 yards to Murray Coleman who took it to the one yard line. Buchert then slammed over for the score on a quarterback sneak. Captain Pete Swanson kicked the extra point and that ended the scoring for the day.

The Bucs closed the season at Cheney with a 21-12 victory over

Eastern Washington. Abandoning their air attack, the Pirates ground out three touchdowns overland with freshman halfback John Mayosky scoring twice, and quarterback Bob Ward hitting pay dirt for the other tally.

Evergreen conference standings are as follows:

	W	L	T
Pacific Lutheran	5	1	1
Western Wash. College	4	1	1
WHITWORTH COLLEGE	4	2	
College of Puget Sound	4	2	
Central Wash. College	2	4	
Eastern Wash. College	1	5	
U. of British Columbia	0	6	

## P. M. JACOY

Soda

Fountain

Service

ALL MAGAZINES

and

NEWSPAPERS

Wholesale

Retail

W. 402 SPRAGUE

MA. 2321

Perma-Pleat

SKIRTING

8.95

A miracle fabric . . . Perma-Pleat Orlon, hemmed and ready-to-finish. Just install the zipper and waistband and you have the newest, fashion-smart skirt for campus wear.

Of course, Orlon is completely washable . . . just suds, rinse and hang to dry. Pleats stay in, hold their shape.

Priced at only 8.95

Matching fabric for waistband

FABRIC SECTION . . . 3d Floor

THE CRESCENT

## Country Homes Barber Shop

The place to be clipped in style

Look Swell with Bell

N. 10102 Division

## LET'S EAT AT ARNOLD'S Francis at Division

Hundreds of Satisfied Students Choose . . .

**M M JEWELERS**

. . . for REGISTERED PERFECT DIAMONDS

AMERICA'S FAMOUS WATCHES

SMARTEST JEWELRY

CREDIT AT NO EXTRA COST

**M M JEWELERS**

FAMOUS FOR DIAMONDS AND WATCHES SINCE 1907

West 807 Riverside Avenue

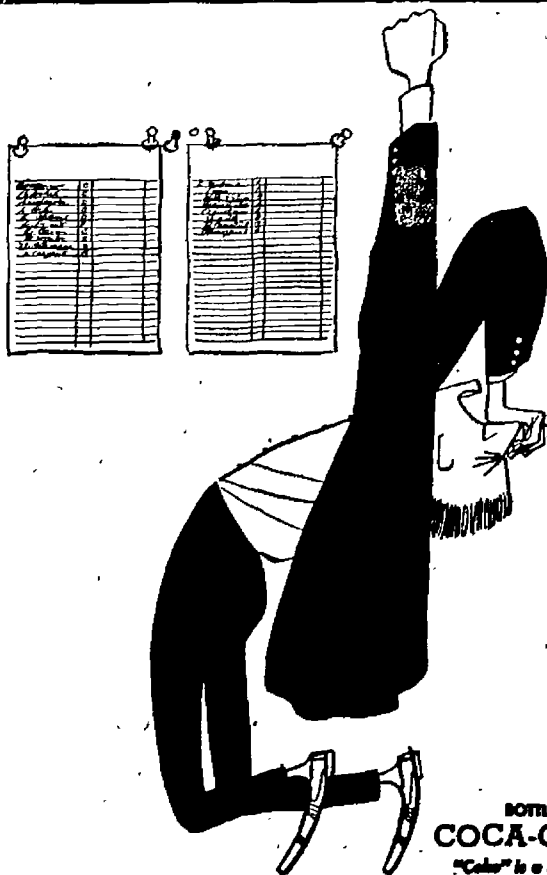

## Campus capers call for Coke

When grades are posted, get hold of yourself—maybe the news is good. Anyway, there'll always be problems ahead, so start now and face them refreshed. Have a Coke.



BOTTLED UNDER AUTHORITY OF THE COCA-COLA COMPANY BY COCA-COLA BOTTLING, INC. of SPOKANE

"Coke" is a registered trade-mark. © 1952, THE COCA-COLA COMPANY

There may be gas just as good as ours,  
BUT THERE IS NONE BETTER!

Sol



Serve  
and  
Save

Sol

Why Pay More

Why Pay More

AT THE Y

Reg. Gas 28 4/10

Ethyl Gas 30 4/10

Snow or hail—Zero or forty below—

We Will Be OPEN THIS WINTER



## First Series Concert Will Open Tomorrow in Masonic Temple

Music ranging from the works of Mozart to the contemporary Martinu will be performed at the first concert of the Whitworth music series tomorrow evening.

Curtain time will be at 8:15 in the Masonic temple.

Tickets for the series of three concerts may still be obtained from orchestra or choir members or at the college switchboard. They are priced at \$1.50 for the series.

"A charge of 75 cents will be made for persons wishing to attend just the first concert," Dick Gray, manager, has announced. "Tickets will be sold at the door and only a limited number will be available."

### Start with Mozart

First on the program will be Mozart's serenade for nine strings. "Eine Kleine Nachtmusik." It will be followed by Strauss's "Serenade, Opus 7" for 13 woodwinds.

Feature of the evening will be "Comedy on the Bridge," a one-act, modern opera written by Martinu.

The whole action of the opera takes place on a bridge which crosses a river separating two countries at war.

### Resume of Opera

The five main characters become stranded when they find their passes are good only to go onto the bridge, but not to leave it.

Dr. Arthur Fraser is directing the production with assistance from professors Lloyd Waltz, dramatics, Floyd Chapman, staging; Leonard Martin, voice coaching; and Miss Ruby Heritage, voice coaching.

Also on the Saturday evening series will be the college orchestra which will play Feb. 28. The A Cappella choir will conclude the series with a concert April 25.

### Registration To Begin Dec. 12 for New Term

Students may begin registration for the new semester Friday, Dec. 12, Miss Estella Baldwin, registrar, disclosed this week.

Deadline for the registration period will be Tuesday, Jan. 27. Students cannot add any classes to their schedule after the third week of the new semester.

New students are to receive their registration cards from Miss Baldwin in McEachran hall. They will then take them to their advisers and fill in their programs.

With the adviser's signature on the pink card, the student will return it to the registrar's office and receive Miss Baldwin's okay.

### Davenport To Review Book in Pirette Chapel

Mrs. Harry Davenport will review the book "Giant" by Edna Ferber, in Pirette chapel Friday, Dec. 12.

"Mrs. Davenport is well known throughout the Inland Empire for her entertaining ability in giving book reviews," Alice Reeve, Pirette president, said.

"Giant" was presented as a serial in the Saturday Evening Post last summer.

A passage from the Bible will be read by Della Weyrick and prayer will be led by Bev Mumford.

### Snow Delays New Building

With recent acceptance of bids for the new women's dormitory only the vagaries of winter weather and final signing of contracts delays its start, according to I. Paul Snyder, head of college finance.

General contract for its construction has been awarded to Central Construction company. Its low bid was \$234,535.

Warren, Little and Lund company was awarded the mechanical contract on its low bid of \$40,550. Baldwin-Briggs Electric received the electrical contract on its low bid of \$21,696.

Added to the basic construction cost of the building will be the expense of "built-in" furniture and loan processing.

The new building, which will be three stories high and 204 feet long, will house 124 women.

Concrete for the foundation can be poured in spite of freezing weather, a builder explained. Heat is provided the concrete by the addition of calcium, which also causes it to harden more quickly.

participate by presenting a special act. Awards for the best room in each dorm will be given at this time. An honorable mention for the second best will also be announced.

Rooms will be judged on originality, neatness, and general attractiveness. "New rooms and those who have been recently painted will not get special consideration," Donalee Delzer, judging co-chairman, commented. "Cost of things will not be included, but rather what the women have done with what they have."

Committees for open dorm include Glenna James and Sherrill Chamberlain, publicity; Wanda Strickland and Donalee Delzer, judging; Pat Evans and Liz Hopkins, program.

"We are eager for the town folks to come out for this event," Liz Olds, Sefelo president, said.

### Anders Discloses Nearly 300 To Sing in 'Messiah' Chorus

Nearly 300 will participate in the chorus for the all-city presentation of the "Messiah", Prof. Wilbur L. Anders, director, has announced.

The oratorio by Handel will be given in the Masonic temple Sunday afternoon at 4, Dec. 14. Final rehearsal is scheduled for Saturday evening, Dec. 13.

Musicians from the Spokane Musicians' association, Local no. 105, of the American Federation of Musicians through a grant from the Music Performance Trust fund of the recording industry will compose the orchestra. They will be augmented by

members of the Whitworth college orchestra.

A Cappella choir and the chorus from the college will join with the city's choirs for the presentation. They will be present for the final rehearsal Dec. 13.

A free will offering will be taken at the performance.

### Sauve Declares Possibility of Combining SUB With Proposed Dining Hall Expansion of 1953

Possibilities of combining the Hardwick Memorial Union building with the proposed expansion of the Dining hall next year were disclosed this week by Bill Sauve, director of student activities.

"The new plan has been brought forward from several sources as a result of dissension over the proposed location of the union building," Sauve explained.

#### Present Site Remote

Present plans locate the building in the far corner of a triangle pointed by McEachran hall, Warren hall, and the Student Union building.

"At the same time, it has been realized that the college will have

to expand its dining facilities in order to maintain a high level of service adequate to the needs of an expanded student body," he explained.

#### Hardwick Memorial

Should the buildings be combined, the entire building would be a Hardwick memorial, according to Sauve.

One of the problems relating to the proposed combination building is the possibility of the student union building losing its identity, he pointed out.

However, the new location would be central and funds designated for

expansion of the Dining hall would be made use of also.

"As the building plans stand, there is going to be additional expense for their revision anyway," Sauve commented. "They call for a partial basement and a separate heating plant, but the college plant is now able to provide heat for the proposed building."

#### Can Regain Losses

If blueprints are revamped to fit the present situation, the expense would be regained if the plan to combine the two buildings is adopted, he said.

A board of control for the SUB (Con't. on page 3)

### Swanson Wins Little Colleges' All-American

Pete Swanson, stocky senior captain of this year's football squad has officially been named to a first string offensive guard position on the 1952 edition of the Associated Press Little All-American team.

Twenty-two small colleges throughout the country were represented in the AP selections.

Pete is the third Whitworth player to win such honors. Norm Richardson, who also played guard, was elected to the Little All-American first team back in 1938. Sam Adams, former end and assistant coach this fall, was given honorable mention in 1949.

Swanson, a hard-hitting, five foot nine inch, 185 pounder from Cheney, Wash., is a four-year letter man in football. He has made the Evergreen All Conference team over the past two years and made honorable mention as a sophomore.

His team mates have also picked him for the inspirational award the last two years. Pete received an inspirational trophy and a Whitworth blanket symbolizing his four years of varsity play at the annual football banquet Nov. 22.

Swanson has lettered in baseball for the past three years and is vice president of the Letterman's club.

### Whits To Telecast Program Tonight

Whitworth talent will draw television cameras for the second time since video's introduction to the Inland Empire over KXLY-TV tonight at 7:30.

The program, which will be shown on a closed circuit, will feature a demonstration by Prof. Andrew Wilson's elementary science class.

Neil Dressler will do a reading by Edgar Allen Poe, and Prof. Floyd Chapman will sing Jerome Kern's "Old Man River."

Chapman, who is program director, informed that the TV show will be telecast once a month. The college radio show will continue over KXLY every Friday at 7:30 p.m.

### Opera Leads

for tomorrow evening's presentation of "Comedy on the Bridge" at 8:15 in the Masonic temple will include Dinah Watkins as Josephine and Bob Goodale as the miller. They are pictured above in a scene from the Martinu opera. Two college ensembles will precede the opera.

### Women To Play Hostess For Men at Open Dorm

Whitworth men will invade the female living quarters as the women play hostess to them and town guests at the annual Sefelo open dorm to be held Friday, Dec. 12.

Judging of the rooms will take place from 7 to 7:30 p.m. The dorms will then be open to the public until 9.

Following this inspection will be a program "Snow Man's Fancy," in Cowles library. Each dorm will

### Debaters Win First Rounds

Winnfield Stevens, Neil Dressler, Charles Bowman, and Richard Chiolis won preliminary rounds at the 80-team King's-X speech tournament held at Washington State College Friday, Nov. 21.

Sixteen colleges and universities were at the meet. Farthest school represented was the University of California at Los Angeles.

Teams over which Stevens and Dressler triumphed were from WSC, College of Puget Sound, and Willamette university. Bowman and Chiolis defeated the Montana State college team.

"Purpose of the tournament is to lend experience to the debaters so that they may prepare for other meets," Prof. Floyd Chapman of the speech department explained. "This includes the big tournament of the year at Linfield college, Ore., which determines the Pacific Coast representative at the national meet."

Chapman is the debate team coach. Dr. Eugene Henning serves as the faculty representative.

The Whitworth debaters will resume action on Jan. 7-9 when they journey to Seattle Pacific college.

### IK's Publish Directory Listing Pirate Personnel

"Ye Crew of the Pirate Ship," Whitworth's all-college directory, has been published by the Inter-collegiate Knights and is now on sale in the foyer of the Graves gymnasium.

The publication contains the names, addresses, and telephone numbers of all students, faculty, and staff members.

### Maxson Counts Triple Blessing

Thankful for a safe journey over slick, icy roads, Dr. Theron Maxson entered his 8:10 psychology of religion class this week and opened the morning's lecture with the profound statement:

"The three most important things in my life are—my wife, my daughter, and my sawdust tires."

# Do Loafers Belong In College?

Now that students have received their mid-semester grades, it would seem time to stop and ponder the question, "Just how much am I receiving from a college education?"

Attendance at a private school such as Whitworth is an expensive item. Many times it means sacrifice for mothers and fathers. It also may mean four years' time that could be spent in the practical field gaining experience.

Just having a good time in college is a crime against ethics in this day. If thousands of men must give their lives in Korea, then it seems only reasonable that college students should make their educations count.

Women students are not exempt from gaining the most from college either. If college is a matrimonial hunting ground or merely a place to gain social prestige, then their system is also fraudulent.

While grades are not the only thing to be considered during college years, the fact remains that studies should be first. Each student owes it to himself, his parents, and his country to work to the limit of his ability.

Now is the opportune time to build for a mature life. That which is missed now will result in a weak foundation.

Why not leave the trivial things and dwell on the worthwhile—character, morals, social etiquette, knowledge, personality, the ability to see humor in life, and a growing relationship to God.

## Campus Curfew Worries Idaho Editor

Whitworth students aren't the only ones who complain about early dormitory hours for coeds.

According to an editorial in the Idaho Argonaut, University of Idaho women students should not be required to meet the university's 10:30 p.m. deadline for week days and the 1 a.m. deadline for week ends.

"If university coeds are treated like youngsters, chances are great they will act accordingly," the Argonaut says. "If moral behavior is the excuse for setting a deadline, I wonder who thinks students who plan to commit crimes of any sort couldn't do it just as well before the deadline."

The article goes on to say that it is completely ignorant to set a time for college women to be in dormitories.

"Why not give them a chance to show how mature they are?" the Idaho editor queries.

There are many pros and cons to the argument but one fact remains sure—the world can't continue without mature women.

### WHAT'S IT TO YOU?

by DAVE STRAWN

## Committee Probes Campaigning Costs

**CAMPAIGN COSTS** — The high cost of modern "politicking" is being examined by a special house committee, it was revealed this week. The investigators are especially interested in the effect of television on political expenditures. Under present rules, each national political committee is allowed \$3,000,000 for campaigning. Purpose of the investigation is to determine whether or not TV costs enough money to make necessary a revision of present expenditure laws. Independent groups do not figure in the \$3,000,000 limit.

**POLIO FIGHTER DEAD** — Sister Elizabeth Kenny, world famous polio fighter died last week after a prolonged illness. Her death was due to cerebral thrombosis. Although her method of treatment involving the use of hot packs and massage came in for much criticism from medical circles, the work that she has done is nevertheless the first real step in combating the dread disease. She died in her home town of Toowoomba, Australia.

**THROW AWAY THE KLEENEX** — Dr. J. M. Morwood, writing in the current issue of "The Practitioner", a medical monthly, came out with the startling statement that children with colds should be allowed to "sniff" and not be forced into blowing their noses. Dr. Morwood states that blowing is fundamentally unsound; organisms are blown into cranial cavities not previously affected. (Gee, just to think that I used to tell my mom the same thing!)

## The Whitworthian

Member of INTERCOLLEGIATE PRESS and ASSOCIATED COLLEGIATE PRESS

Official Publication of the Associated Students of Whitworth College. Published weekly during school year, except during vacations, holidays, and periods immediately preceding final exams.

Affiliate of National Advertising Service, Inc.

Entered under Section 34.66, Postal Laws and Regulations

Subscription Price—\$1.75 Per Year. Student subscriptions included in ASWC fee.

- DICK GRAY ..... EDITOR-IN-CHIEF
- HAROLD SCALES ..... ASSOCIATE EDITOR
- ROBERTA DURAN ..... ASSISTANT EDITOR
- MARY ELLEN BOLLINGER ..... SOCIETY EDITOR
- LARRY STRICKLAND ..... CARTOONIST
- JIM GREY ..... STAFF ARTIST
- STAFF MEMBERS: Al Barclay, Jan Barkley, Gloria Berry, Barbara Bertsch, Gayl Chell, Janet Houghton, Joanne Mazna, Paul McCaw, Ann Parsell, Fred Ridenour, Diane Robison, Dave Strawn.
- DERRALD LIVINGSTON ..... BUSINESS MANAGER
- LAWRENCE CARVER ..... ADVERTISING MANAGER
- DAVE HANNER ..... CIRCULATION MANAGER
- GERALD OGSTON ..... ADVERTISING LAYOUT
- TOM FOWLER ..... PROMOTION MANAGER
- PROF. A. O. GRAY ..... ADVISER



—Illustrated by Jim Grey

## Tears

by Mary Rice

Angel's tears are falling  
Sparkling the ground with snow.  
Telling us of their concern  
For our actions here below.

Although we love the flakes  
That twinkle from the sky,  
Are we right in that  
We make the Angels cry?



—Illustrated by Jim Grey

## Bread of Life

"The Holy Ghost shall come upon thee, and the power of the Highest shall overshadow thee: Therefore also that holy thing which shall be born of thee shall be called the Son of God." —St. Luke 1:35

## Yell Leader's Name Fits Job

by Harold Scales

Ray would seem to be about as an appropriate a name as a cheer leader could ask for.

"Oh, corn!" Ray Woods, senior yell leader, Who's Who, and man of parts will moan when he reads this lead. This comment is Ray's usual way of expressing dismay.

### Long Activities List

Active is the word that best characterizes Woods. He has an activities list as long as a typewriter ribbon. Why keep so busy?

"By keeping myself busy I don't have to shift into high gear to get my studies done," he explains.

Ray is best known for the super way he leads cheers, punctuated by flips and tumbles. He is so proficient in tumbling that he conducts a class in this specialty for the college. One-time Northwest Junior Men's Amateur Athletic Union diving champion, he also teaches a class in swimming.

### Manages Radio Workshop

Student manager of the campus radio work shop, Ray is active in dramatics. To prove that he's well rounded, he serves as president of the campus biology honorary and vice president of the senior class. Last year he served as business manager of the Whitworthian.

Further versatility is evidenced by the fact that he was an editor during his sophomore year — editor of the year book at the Yakima Junior

## Epistle Carries Dopey Message

The following letter was sent to the editor of the Vermont Cynic, University of Vermont.

"To the Editor: I like your newspaper. It is good. It is sometimes funny. My roommate lets me read it. I read it. I have a dog. His name is Rusty. He likes to read it. I have a cat. Her name is Kitty. She reads it. I am in the first grade. I am 69 years old. Mother says I'm crazy. Mother is always right. I like your newspaper. I am crazy.

A friend."

# 'Sno Time To Cry Over Snow; Quit Dreaming of Smudge Pots

by Fred Ridenour

The recent arrival of the cold white commodity now covering the campus has encouraged numerous remarks ranging from, "Oh goody, goody, where are my skis?" to "Heaven help us, where are my chains?"

Scientific explanation describes snow as frozen rain which is formed in the upper portion of the atmosphere and takes the form of light flakes which fall at a much slower rate than rain.

Sun worshippers and stalled motorists have shorter, more emphatic descriptions, but censors ban them as rather unprintable.

### None Exactly Alike

All snow takes the form of crystals and no two snowflakes have ever been found exactly alike. Interesting and beautiful results can be obtained by catching snow on a dark cloth and examining it with a magnifying glass.

Many people of the world are suffering (or enjoying) the fate of never seeing snow. It falls on only one third of the earth's surface, particu-

larly in the northern temperate zone which of course includes most of the United States.

Mountainous western regions of our country suffer the severest snowstorms. This puts Whitworth right in the middle, or should we say beneath, an awful lot of nature's answer to "Frigidaire".

### Crystals Reflect Light

The white color of snow is due to the reflection of light by the tiny surfaces of the crystals. However, both red and green snow have been known to fall in Greenland and other arctic regions. It seems this phenomenon is due to tiny living organisms in the snow (Investigation has ascertained the apparent color was not caused by anything living, dead, or 100 proof in the observers who reported it)

It takes 10 inches of snow to equal one inch of rain in water content. Because of the power shortage, which in turn has caused widespread unemployment in the area, it would seem that a favorite song of many people in Spokane would be "Let it Snow".

### Varied Reactions

Whitworthians are reacting to the snow in various ways.

One poor wretch in nothing but a loud, short sleeved sport shirt and a pair of Hollywood slacks was seen standing in the middle of the road singing, "Take me back to my smog and orange trees."

Other numerous figures in Buck Rogers garb are to be seen heading in the direction of Mount Spokane carrying their skis and ski poles (some of which will probably be exchanged for crutches or splints) to risk life and limb as they flirt with the force of gravity.

But, whether we like it or not, one thing certain; it's going to be a long winter.

## Educator Deplores Manager President

Dr. William S. Carlson, president of the State University of New York, deplores the further advance of politicians and military men by "short-circuiting educational leadership in favor of the magic managerial touch".

Carlson quotes a California educator as saying that the future of American higher education is endangered by the sinister pressures of the outside world corrupting academic standards.

He criticizes the methods some candidates use to seek a top college post, concluding that it is the most competitive, employment field in the country.

For every worthwhile presidency, there are likely to be 100 or more candidates, he declares, as compared with the one or two a congressman is likely to have.

## STRICKLY CORN

by Larry Strickland

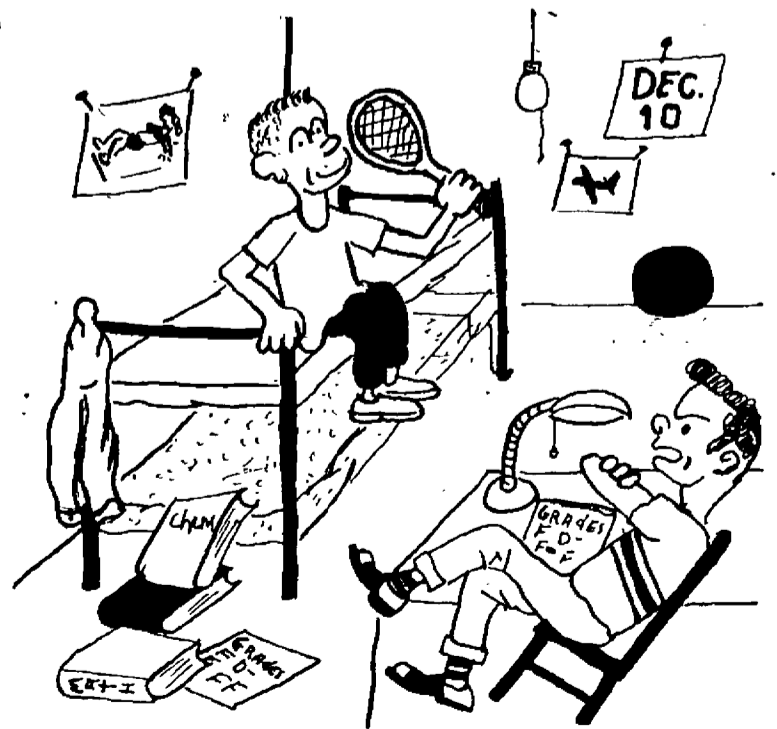

As soon as this good weather breaks, I'll get down and study.

# Whitworth Grad Passes In Holiday Plane Crash

Dwight P. Johnson, Whitworth graduate of 1951, was one of 36 persons killed when a C-34 transport plane crashed and burned near Tacoma on Thanksgiving day.

He was selected for Who's Who at Whitworth two years ago.

Mrs. Gwen C. Johnson, his widow, resides at Tacoma. She is the former Gwen Jackson, also a former Whitworth student. The couple were married Jan. 20, 1951.

Johnson had reported for duty with the air force on May 1, 1951, along with other Whitworth students. After completing college he assumed duties with the air force. He held the rank of airman second class.

Johnson was a four-year letterman in football, student body treasurer

in 1950-51, and a member of the "W" club.

Funeral services were held in the First Presbyterian church at Tacoma Tuesday afternoon. Memorial ser-



Dwight Johnson

## Sefelo Plans Processional

"Let your light so shine" is the theme for Sefelo's annual candle-lighting service and processional to be held Wednesday, Dec. 17, at 9:15 p.m. in the Fine Arts building.

Scriptural passages will be read by Pat Evans, and prayer will be led by Darlene Delk. Liz Olds, president, will give a short history of the candle-lighting service.

Ann Christensen will be in charge of the musical program, which will include an instrumental selection and organ and piano solos.

The candlelighting ceremony will end with members of the club walking with their lighted candles through the campus to their dorms.

Sefelo is an organization of all resident women students which originated 20 years ago. It takes its name from the first two letters of the words service, fellowship, and love.

## Rice Tells Engagement To Hagle in Dining Hall

Joyce Rice announced her engagement to Ora W. Hagle Sunday, Nov. 23, at second dinner.

She is a freshman majoring in secretarial science. Hagle is a mechanic at Harms-Rolfinot. Both are from Spokane.

Wedding plans are for the last part of June next year.

## Maxson Gives Address At Exclusive Gathering

Speaker at Walla Walla's exclusive Contact club Saturday, Nov. 29, was honorary member, Dr. Theron Maxson, head of the psychology department.

The Contact club is made up of prisoners at the state penitentiary.

Dr. and Mrs. Maxson, and daughter Mary Ann, spent the Thanksgiving vacation at the doctor's parent's home in Walla Walla.

## Patronize Our Advertisers

### UMBREIT'S CREDIT JEWELRY

822 W. GARLAND FA 5841

WHITWORTH'S CLOSEST JEWELER

No Charge for Credit

Ask Your Schoolmates — They're Our Customers!

a SPECIAL service for student publications

Spokane American Engraving Co.

## Council Mulls Forming Inter-Club Committee

Student council considered organizing an inter-club council to handle the social problems of the school at the regular meeting held last Tuesday.

The executive committee for the inter-club council would be made up of the student body vice president and the four class vice presidents.

Each organization on campus would elect a representative to this council, according to Bill Tatum, student body president.

The principal duties of the council, Tatum announced, would be to plan the social calendar for the year in order to avoid conflicting dates and long periods of time without any social activities.

## National Science Foundation Proffers Fellowship for Post Graduate Studies

Fellowship awards for post graduate study in the biological engineering, mathematical, medical, and physical sciences have been made available by the National Science foundation for the academic year

1953-54. More than 500 fellows will be selected for a year of graduate study. Stipends for predoctoral fellowships range from \$1,400 to \$1,800. Post-doctoral fellowships are valued at \$3,400.

The fellowships are limited to citizens of the United States.

Graduating college seniors in the sciences who desire to enter graduate school are encouraged to apply.

More complete information and application blanks for the awards can be obtained from the fellowship office, National Research Council, Washington 25, DC. Completed applications must be returned by Jan. 5, 1953.

and several business and professional men of the area.

Appointments accepted so far, according to Sauve, are Dean Munn and Mr. and Mrs. Sam Postell. Mrs. Postell is a former Whitworth student and her husband is a local business man. Both have been active in alumni affairs.

Also on the board are Bill Tatum, ASWC president, Howard Haas, head of the student committee, and Sauve as ex-officio member.

The committee plans to announce a financial plan before Christmas vacation, which will possibly include bond sales and securing a loan such as has financed other major union buildings in the Northwest, he also announced.

## Sauve Tells Chances of Uniting SUB With Proposed Dining Hall Expansion

(Con't. from page 1)

has been set up by the student council committee which will advise on problems relative to the construction and maintenance of the building.

Members of the control board include representatives of the administration and faculty, the alumni association, chairman of the student committee, student body president,

## Song Announces Young Betrothal

"Because" sung by Gladys Aeschliman announced the engagement of Mary Young to Weldon Ferry at the football banquet held in the dining hall Saturday, Nov. 20.

Miss Young is from Winchester, Idaho, and is a junior majoring in education.

Spokane is Ferry's home. He, too, is a junior majoring in education.

The couple plan to wed after their graduation in 1954.

## WILROB'S Camera Shop

We do our own finishing  
Spokane's only completely  
Photographic store

W. 723 Sprague MA 7366

Now That The First Snow Is Here Are Your Spring Togs In Order?  
**SPOKANITE CLEANERS**

## LET'S EAT AT ARNOLD'S Francis at Division

## COURTESY KINDNESS SERVICE

## HAZEN & JAEGER FUNERAL HOME

N. 1306 MONROE STREET BRoadway 0244

## Music Department Announces Chamber Series Opener Dec. 9

Whitworth's music department will present the first in a series of chamber music concerts featuring college talent on Tuesday, Dec. 9, in the Fine Arts auditorium.

Heading the first program, will be two pieces by Mozart. Wendy Russell and Alice Reeve will play a two-piano number "Fantasy For A Musical Clock." "String Quartet in D Major" will be played by an ensemble composed of Ruth Higgins and Kathryn Polson, violins; Ruth van Damme, viola; Audrey Johnson, cello.

Loretta O'Bryant, Jack Dowers, and Elaine Anderson playing the violin, horn, and piano respectively will present Brahms' "Trio in E Flat, Opus 40."

Closing the program will be a duet by Sunzah Pang and Dwaine Ham-

lin. They will play "Sonata for Trumpet and Piano" by Sowerby.

"The public is cordially invited to attend," Prof Arthur Fraser, head of chamber music program, commented. "There will be no admission charge."

## Natsihi To Handle Christmas Photos

"Anyone that has ordered pictures from the Nu-Art Studios, may pick them up in the Natsihi office before Christmas", Carole Seoley, editor, has announced.

She added that anyone who is in a particular hurry may call the studio.

The 1953 Natsihi has finally been dedicated, according to Miss Seoley, but the identity of the dedication will be kept a secret until the year-books are distributed.

Several page layouts are being made ready for printers. Individual class picture proofs are finished and are also being sent to the printers this week, according to the editor.

The Sweetest Spot in Town

## WESTLAND'S PASTRY PANTRY

903 W. Garland



## YOUNG MEN'S IDEAS

We concentrate on the ideas of youth. You see this notion reflected in every item in the store. We bring you this fresh appearance within a price range that suits the young man conveniently.

Bob Clothes • Bossalino Hats

**Pierone's** Spokane

828 Sprague opposite the Downtown

## YOU NAME IT by Reddy

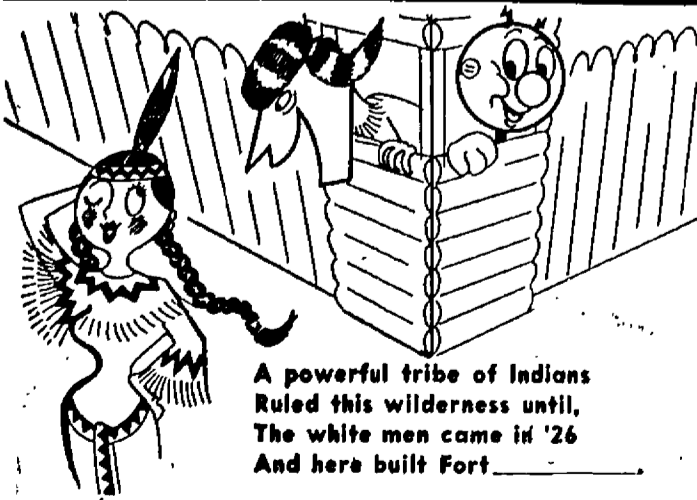

A powerful tribe of Indians Ruled this wilderness until, The white men came in '26 And here built Fort

Towns and industry have sprung up from the wilderness that greeted the Hudson's Bay Co. when they established Fort Colville in 1826. The Washington Water Power Co. is proud to have had a hand in this development by bringing better living with electricity to the Colville region.



# Home Series Opens With Oregon Titlists

Coach Jim McGregor's lanky Pirates meet the Portland State Vikings, Oregon collegiate champs in a twin bill tonight and tomorrow night in Graves gym. Games start at 8.

Portland State Coach, Sharkey Nelson, is a former cohort of Jim McGregor. Both coached at Benson high in Portland.

The Vikings have a record of 78 wins and 38 losses in the last four years' play.

Pacing the squad is Don Koepke, five foot, nine inch forward. Backboard artist is Whitey Dahl, six foot, two inch high-scorer of the team.

Saturday's game will be the Pirate's last home game until Jan 9. They are scheduled to invade the

California circuit next, leaving here Dec. 13.

Whitworth starters will probably be Roy Beach, Ray Beach, Dave Stewart, Jim Doherty, and Len Long.

This season will be the first for the Portland State college team as such. Until 1952 the college was known as Van Port Junior college. The school saw such rapid advancement in attendance that a move from Van Port to a large high school building in Portland was necessary.

The two-year college then became a four-year institute and now has an approximate enrollment of 1,100 students.

As a Jaycee, Van Port played in the Oregon Collegiate conference and last year emerged as conference champs. This season the college is playing on an independent ticket.

## Coeds To Vie Local Cagers

Four veteran players will bolster Whitworth's women's varsity cage sextet in their season's opener against Holy Names college Monday evening, Dec 8. The game will start at 7:30 in Graves gym, according to Mrs. Alyce Cheska, director of women's athletics.

The veterans among the starting six are Helen Greiner and Marlene Elliott, forwards; Ruth Anderson, Adrienne Sharp, guards. Pat Deen and Peg Dibles are the two other starters.

Included among the other 10 on the varsity squad are Mary Ellen Crutcher, Joanna Dunckel, Joyce Geidt, Faye Haskin, Catherine Lindsay, Jackie Johnson, Carolyn Settles, Louise Richardson, Frances West, and Joanna Culver.

Admission to the game will be free to students with activities cards. Charge to the general public will be 25 cents.

Women's basketball places more emphasis on strategy than on action. Mrs. Cheska explains. Because of the divided court ruling individual player's area of action is restricted to one half of the court.

## Tague Requests Rosters For Volleyball Tourney

Team managers for intramural volleyball double-elimination tournament are urged to turn in squad rosters immediately, Sam Tague, intramural director, announced today.

The eight teams which will be competing are Married men, Lancaster hall, Goodsell, Town team, Washington, Nason, Whitworth and Circle K.

Game schedules will be posted on the intramural sports bulletin board.

## Jayvees Will Play Friday, Saturday

Two games on the junior varsity's agenda this week end include tonight's clash with Coeur d'Alene Junior college and Saturday's meeting with Larson Air Force base, according to Coach Jim McGregor.

Both games will be preliminaries to the varsity's games with Portland State college.

The Jayvees are playing in the Spokane independent league this year, under the sponsorship of the Silver Leaf bakery, McGregor said.

In two pre-league games played last Monday and Tuesday the Jayvees defeated Fairchild Air base and Geiger Field basketball teams.

Six foot nine inch Ron Miller has canned 29 points in the two games for top scoring honors; Dave Wackerbarth is second with 22 points.



## All-American

Pete Swanson, center, (see story page 1) was presented the inspirational award for his second consecutive year, at the football banquet held Nov. 20. Murray Colman, left, was announced most improved player. Bob Ward, right, was elected to captain next year's squad.

## from the crow's nest

with Dave Strawn

Coach Jim McGregor's cage team's excellent opening game showing against the Universal Motors, Amateur Athletic union champions from Hawaii, proves that his "magic touch" is still with him.

Under the tutelage of the diminutive mentor, the basketball Pirates have hung up an impressive two-year total of 58 wins against 21 losses. In McGregor's first year, 1950-51, the Pirates racked up a sensational 35 wins and 8 losses for the season.

Track and football have also enjoyed a successful rise while McGregor has been head of Whitworth's athletic department. Long a league doormat in these two sports, both have been title contenders during the past two seasons.

Only baseball, supposedly the national sport, has failed to come out

on the winning side of the ledger in the two years under McGregor. However, the annual spring sport has suffered great strains financially, and it is only the personal popularity of Coach Sam Tague that has kept baseball alive at Whitworth.

## P. M. JACOY

Soda

Fountain

Service

ALL MAGAZINES

and

NEWSPAPERS

Wholesale

Retail

W. 402 SPRAGUE

MA. 2321

ATTEND THE FIRST SERIES CONCERT

## LEECRAFT PRINTING COMPANY

Hundreds of Satisfied Students Choose . . .

**M M JEWELERS**

. . . for REGISTERED PERFECT DIAMONDS

AMERICA'S FAMOUS WATCHES  
SMARTEST JEWELRY

CREDIT AT NO EXTRA COST

**M M JEWELERS**

FAMOUS FOR DIAMONDS AND WATCHES SINCE 1907

West 807 Riverside Avenue



\*Thin Model—slimmer, trimmer. Rests more lightly in your hand. Sheaffer's Valiant TM shown, \$12.50. No tax.

John W. Graham Co.

## LOOK

Fountain Lunch

## CONTEST

You name it and  
Win a free dinner

There may be gas just as good as ours,

BUT THERE IS NONE BETTER!

Sol  
Why Pay More



Sol  
Why Pay More

AT THE Y

Reg. Gas .28 4/10

Ethyl Gas .30 4/10

Snow or hail—Zero or forty below—

We Will Be OPEN THIS WINTER

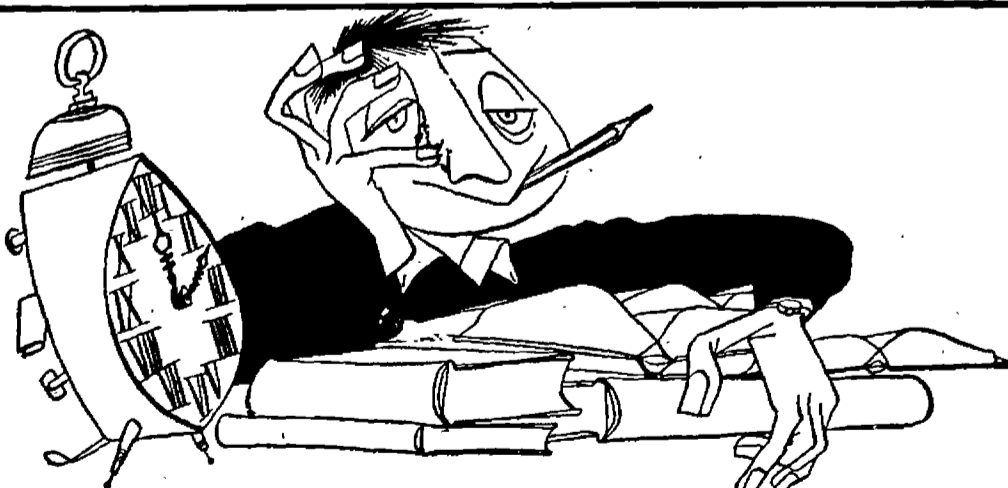

## Campus capers call for Coke

The hour hand moves fast the night

before exams—lots of ground to cover and  
panic setting in. To relax and refresh?

That's easy. Have a Coke . . . it's delicious.



BOTTLED UNDER AUTHORITY OF THE COCA-COLA COMPANY BY  
COCA-COLA BOTTLING, INC. of SPOKANE

\*Coke is a registered trade-mark.

© 1952, THE COCA-COLA COMPANY

# Whits Take Final Game Of Openers

Whitworth's Pirates opened their hardwood campaign this week by splitting a two-game series with a fast-breaking Universal Motors Amateur Athletic union club from Hawaii.

First game jitters and bad breaks proved costly to the Bucs in the Monday night opener as they bowed 72-71.

## High Shooting Average

Hitting with deadly accuracy and shooting better than 50 per cent throughout the game, the small but fast Hawaiian combine led at the half, 39-31.

Big Dave Stewart put the Pirates back in the ball game in the third quarter by ramming six straight shots through the hoop.

Whitworth closed the gap in the final seconds only to have their rally fall one point short as the buzzer sounded.

## Whits Start Clicking

Using a two-platoon system to good advantage, a much smoother Whitworth team commanded the lead in the second game of the series to win easily, 74-63.

Captain Jim Doherty, who scored 31 points in the first game, meshed the nets for 21 markers to run his two-night total to 52.

Shop from

10 a.m. to 9 p.m.

every Friday and

Monday

until Christmas

\* \* \*

You'll find a complete selection of gifts for every member of the family from our well-stocked shelves in every department of the store

THE CRESCENT

## Council Wants Student Study Of SUB Issue

Student council representatives have been asked to meet with their dormitory groups to discuss the possibility of combining Hardwick Union building with future expansion of the Dining hall, according to Bill Tatum, student body president.

"Because it is a student undertaking, we feel that the students should air their views before definite commitments are made one way or another on the proposal", William F. Sauve, director of student activities, said.

### Financial Statement

A financial statement is being prepared, Sauve informed, to show specifically how finances stand. There will be one major drive made to secure the balance of funds needed for the union building, with the entire student body taking part.

Recent reports from an eastern college which has a building program carried on jointly by the students and faculty show that they have completed three major buildings with student labor, as has been suggested for Hardwick Union building, he pointed out.

### Job Not Impossible

"If they can accomplish this, then within our student body we can certainly accomplish the building of one building", he continued. "It is a matter of deciding how badly we want to see our building built, and to what extent we are willing to make sacrifices to build it."

If the buildings were combined the entire project would be a Hardwick memorial, Sauve continued.

Several problems relating to the proposed construction would be the possible loss of identity of the Student Union building and a change of the present tentative location.

## Students Plan Yule Program

Whitworth students under the direction of Ray Woods, will be featured in a Christmas program to be presented to the Spokane area churches and over the airwaves on station KGA.

Several old English carols will be sung by a double quartet and Ray Woods will sing "O Holy Night". Pat Evans will give a reading entitled "The Littlest Angel". A short play, "The Gift of the Lamb" by Nellie McCaslin, will complete the program.

The program is to be presented at the First Presbyterian, Emmanuel Presbyterian, and Central Methodist churches. The play will also be enacted over the radio on the Sunday morning Whitworth chapel hour.

## Yule Travelers Crowd Ticket Offices Of Local Plane, Train, Bus Agencies

Reservations for pre-holiday plane and train space is rapidly becoming booked solid, according to downtown ticket agents.

Only bus accommodations require no prior reservation. The Greyhound agent reported that extra buses will be scheduled to handle Christmas travelers.

The ticket agent at the Great Northern said all direct trains east and west are already booked solid. Extra trains and cars will be added to handle overflow traffic.

"We expect very, very heavy traffic preceding the holidays", he commented.

Reservations should be made by



**Santa Claus,** alias Bob Johnson, Whitworth sophomore, listens attentively to the Christmas desires of a small child's heart.

## Student Santa Finds Job Tear-Jerking at Times

by Harold Scales

It was a bad moment for Santa Claus, alias Bob Johnson, Whitworth economics major.

Johnson, Santa Claus during his off-campus hours at the big downtown Bon Marche-Palace department store, had just asked the little girl on his knee if she had been minding Daddy and Mommy. The answer, broadcast to the crowd on the street outside the showroom window, was embarrassingly clear.

"Daddy doesn't live with me anymore," the child told omniscient Santa. "Mommy was a bad girl, so Daddy left."

This may illustrate that serving as Santa Claus involves a little more than wearing a colorful costume while asking silly questions and getting similar answers. Tact, according to Johnson, is a forte of any Santa's personality who is required to work with sometimes crying, sometimes suspicious, usually candid youngsters.

"I never promise the child he'll get his request unless I see the parent nodding outside the window," the student Santa explains. "Otherwise I ad lib about toys, or tell the child to write me a letter."

Because of his job, Bob's picture will appear throughout hundred of Spokane homes for years to come.

His job is chiefly to serve as a photographic model. Each child's picture is taken with Santa and Bob's concern is to keep his beard straight and the child happy during this process.

Johnson was cast for the role of Saint Nicholas in very casual fashion. He had been working part time in the Bon Marche's shoe department. One day the personnel manager told him he thought he'd make a good Santa Claus. Bob took the hint.

## Women Open Dorms Tonight With 'Snowman's Fancy' Motif

"Snowman's Fancy" will reign as the theme of Sefelo open dorm, when all girls will give their rooms one last "lick and a promise" as judges prepare to enter the dorms tonight between 7:00 and 7:30. Guests may view the rooms from 7:30 to 9:00.

Judges chosen to inspect the rooms are Bill Sauve, Mrs. Dora Dowers, Mrs. Theron B. Maxson, Prof. Lawrence Yates, Mrs. J. L. Oakes, Mrs. F. T. Hardwick, Prof. J. Russell Larson, and Bill McNeil.

Originality, neatness, suitability, and the general appearance of the room will be considered. Wooden plaques will be given for the best room in each dorm.

A program will be given by Sefelo in the library later, when Liz Olds,

## Kisser Discloses Double Meaning

Students in elementary French class were recently wrestling with an exercise involving singulars and plurals.

One of the students asked Dr. Eugene Henning why a plural article had been placed before the singular word "face".

Before Dr. Henning could answer, Sarah Beamer gave her own rather free translation:

"It's simple. The woman was probably two-faced."

# Mass Choir Will Sing Portions of 'Messiah' For Spokane Sunday

Strains of the "Hallelujah" chorus sung by a mass 300-voice choir will climax the presentation of the Christmas portion of Handel's "Messiah" this Sunday afternoon at 4 in the Masonic temple.

The oratorio, sponsored by the Spokane Council of Churches, will be directed by Prof. Wilbur L. Anders.

Combined rehearsal will be held tomorrow evening in the Masonic temple, according to Anders. The orchestra is to practice at 7 and the chorus and orchestra at 8.

Soloists this year will be Marjorie Scott Unruh, soprano; Gordon Fowle, tenor; Marilyn Englehart, contralto, and Byron Swanson, bass.

### Unruh To Sing

Mrs. Unruh will sing "There Were Shepherds Abiding in the Field", "And lo! the Angel of the Lord", "And Suddenly There Was with the Angel", "Rejoice Greatly", and "Come Unto Him".

Miss Englehart will sing "Behold, a Virgin Shall Conceive", "O Thou that Tellest Good Tidings", "Then Shall the Eyes of the Blind", and "He Shall Feed His Flock".

Tenor solos are "Comfort Ye, My People", and "Every Valley Shall Be Exalted".

### Bass Numbers

Bass numbers are "Thus Saith the Lord of Hosts", "But Who May Abide", "For, Behold, Darkness Shall Cover the Earth", and "The People that Walked in Darkness".

Chorus numbers are "And the Glory of the Lord", "O Thou that Tellest Good Tidings", "For Unto Us a Child Is Born", "Glory to God in the Highest", and "Hallelujah".

(Continued on page three)

## Musicians To Present Opera During Chapel

"Comedy on the Bridge", a 35-minute opera by Martinu, will be presented during chapel Monday, Dec. 15.

The production will be under the direction of Dr. Arthur M. Fraser. It is being given by special request of the student council because of the many on campus who were not able to attend the first series concert downtown.

"This will be the only series concert to be given on campus this year," Fraser stressed.

## Projects Show Season's Spirit By Aid to Poor

Christmas spirit pervades Whitworth campus this week, reflected in the lights of a brightly-decorated Christmas tree in the Flamingo room, and strengthened by three projects which have been launched to help the needy.

Campus and town students are contributing staple and canned foods beneath the Flamingo room Christmas tree. The donations will be given to the Spokane Christmas Fund organization for distribution to poor Inland Empire families, according to Bill Sauve, director of student activities.

A needy family will receive a gift basket of food and clothing from the McMillan hall women, according to Helen Greiner, social chairman.

The dorm is aiding a family of five children with ages ranging from four to 12 which was assigned to the dormitory by the Spokane Christmas exchange.

"We are collecting old clothing from the girls and pooling money which would have ordinarily gone into a gift for our dorm's grab bag to buy a Christmas gift basket for this family," Miss Greiner added.

Student Wives' club is contributing gifts to teenagers in the Washington Children's home and also giving a food and gift basket to a needy family in Country Homes park, according to Mrs. Len Long, president of the Wives' club.

These contributions are to be purchased with \$52.77 which the wives netted on two bake sales held this fall.

## Waltz Will Present Christmas Reading

Whitworth's annual Christmas chapel will feature a reading, "The Shepherd's Story," by Prof. Lloyd B. Waltz, head of the college drama department on Friday, Dec. 19.

Background music for the reading will be provided by the A Cappella choir, directed by Prof. Wilbur L. Anders. The choir will also sing a group of Christmas songs.

Combined choir and orchestra will present selections from Handel's "The Messiah," including "And the Glory of the Lord", "O Thou That Tellest Good Tidings to Zion", with Margaret Toevs singing the recitative; followed by the "Hallelujah" chorus.

## College Musicians Win Praise For Last Week's Performance

by Dick Gray

The tradition of good music in Spokane was raised one step higher when the Whitworth college music department presented a concert of three serious works last Saturday evening in the Masonic temple.

Of the three compositions, two were new to Spokane audiences. These were "Serehade for Winds in Eb Major" by Richard Strauss and the opera "Comedy on the Bridge" by Bohuslav Martinu.

### Excellent Taste

Dr. Arthur M. Fraser, conductor, showed excellent taste in his selection of numbers for the concert. In direct contrast to the two less familiar works was Mozart's serenade for strings "Eine Kleine Nachtmusik", which is one of the best known pieces of the classical period.

This number is representative of the type of music played in candle-

light chamber music concerts given in old castles of Europe.

The Mozart serenade was played in remarkably good pitch and showed commendable interpretation on the part of the performers. They contrasted the delicate, graceful flowing sections to the vivacious parts with a good degree of success.

### Beautiful Harmony

Beautiful harmony characterized the Strauss serenade, which is of the romantic period. The group seemed to catch the youthful, joyous mood of the music.

The opera was delightfully entertaining and yet uplifting in that the musical composition is outstanding.

All of the action took place on a bridge separating two countries which are at war. The singers did an excellent job of acting in such a limited space.

(Continued on page two)

## SUB Needs 'Loop' Extension

In an article published last week in the *Whitworthian* it was disclosed that there are plans in the breeze regarding the possibility of combining the Hardwick Memorial Union building with the proposed expansion of the Dining hall.

**No doubt student opinion varies and already there are many arguments both for and against the proposal. Here is another idea that should be considered before final action is taken.**

It seems that the recent proposal was brought forward because of dissension over the proposed location for the union building. In suggesting the Dining hall combination the committee forgot that the center of campus will not be in that area in years to come.

Why not plan the union building for the location directly across the road east of Cowles library in front of Lancaster and Goodsell halls? These buildings are only temporary and could be moved if necessary.

**In order to do this it would also seem reasonable to extend the "loop" east, thus allowing for a logical expansion of the campus in the future.**

Located on this proposed "loop" also might be men's dormitories, a science hall, and a large chapel.

This latest plan would not only locate the SUB close to the library and McEachran administration building, but would also place it at an equal distance from both women's and proposed men's dorms.

Why not give the matter some thought?

## Will Santa Bring Video to Whitworth?

"TV by Christmas" is the slogan being used by local broadcasting stations to advertise the coming of television to the Inland Empire.

Yes, video will be telecast in Spokane starting Christmas eve. Will there be a set under Whitworth's Christmas tree to bring students a new world of entertainment and education, though?

If the administration feels that it cannot afford the expense of a screen at the present time, the student body could take the matter into hand.

A small contribution from each student could make possible the purchase of one of the very best sets. It could be placed in one of the larger dormitory reception rooms or in the Flamingo room.

Hurry, student council, or Santa may arrive at Whitworth late!

## Christmas Shoppers Run Amuck Once Again As City Comes To Another Christmas Season

by Fred Ridenour

Another yuletide season has drastically changed the peaceful, business-like atmosphere of downtown Spokane into a scene of utter chaos and confusion as determined Christmas shoppers light their way through the streets.

Let us take a little excursion into the "asphalt jungle", and observe certain people who are caused no little wear and tear, both physically and mentally, by this mad rush to spend the paycheck.

**Clerk Is Hero**

Unsung hero of the busy Christmas season is the combination plow-horse and master psychologist—the lowly clerk.

Upon entering a typical department store we get a chance to see some of them in action, or should we say under fire.

Passing the shoe department we

watch sympathetically as a sweating wretch, surrounded by countless shoe boxes, tries vainly to fit a size six shoe on a frustrated female's eight-inch foot.

We move on and hear an "economist of the first water" commenting on a certain price tag.

**Den of Thieves**

"What? A \$1.98! Gad! This place is a den of thieves."

As we turn to leave, a hideous scream is heard from a far corner. Upon inquiry, the floor walker smiles calmly and says, "Oh just one of the new girls who isn't broken in yet. She started to froth at the mouth and tried to slash her wrists."

Outside once more, we join a large crowd standing in front of a store window. Inside—you guessed it—Santa Claus has flown in on his jet propelled sleigh (Prancer and the boys are getting a trifle old) to in-



—Illustrated by Jim Grey

## December Day

The sun that brief December day  
Rose cheerless over hills of gray,  
And, dark circled, gave at noon  
A sadder light than waning moon.

## Artist Thinks Whitworth Ideal

by Harold Scales

When Miriam Mackoff, fifth executive, and recent Who's Who selection, graduated from Catholic Holy Names academy in 1949 she naturally decided to come to Whitworth.

Naturally, because she and her folks are Presbyterian, and because she is a member of the First Presbyterian church, where Dr. Theron Maxson, psychology department head, is assistant pastor.

"And I chose Whitworth because its art department is one of the best in the Northwest," Miss Mackoff adds.

**Majors in Education**

This pretty, brown-haired, hazel-eyed art major is majoring in education as well. She hopes to teach art in high school or elementary grades after her graduation in June.

A collection of tempera paintings by Miss Mackoff are presently on exhibit in the former faculty lounge room of the Graves library. They indicate that Miriam not only has marked artistic skill, but possesses a high degree of imagination as well.

**Not Exact Copies**

"The scenes aren't exact copies from real life," she explains. "I get my inspirations from nature, but most of the scenes exist largely in my imagination."

Even though her paintings reflect imagination and idealism, Miriam

also has a practical side to her nature. This is indicated by her out-of-class activities.

As well as sitting in on weekly student officer meetings, Miss Mackoff, as fifth executive, supervises all student body elections. Besides this she is a student council representative, vice president of the Town club, publicity director of Associated Women students, and historian of Future Teachers organization.

**Pirettes Member**

Of course she is a member of Pirettes, women's activities honorary.

Her favorite hobbies can be guessed—painting and sketching. She likes spectator sports, too, especially basketball and football.

Known to friends as Mimi, she is so cheerful that some call her "Sunshine". Even-tempered, Miriam usually isn't hard to please.

## Rain

Mary Rice

The time is dusk  
The rain . . .  
Falls in pencil fingers  
Writing . . .  
In country mud  
The tale . . .  
Of barefoot boys  
Walking . . .

## STRICKLY CORN

by Larry Strickland



"California was never like this!"

## WHAT'S IT TO YOU?

by DAVE STRAWN

### Taft Breaks Truce with Eisenhower

**TAFT DISAPPOINTS**—Many long-time backers of conservative Senator Robert Taft, were disappointed last week when he came out with a blast at Eisenhower for appointing Democrat labor official Martin P. Durkin as Secretary of Labor. Taft termed the appointment as "incredible", averring that it left unrepresented the millions of Demos who bolted the party in support of the Republican ticket, and then putting in a man who favored repeal of the controversial Taft-Hartley labor act. On the other hand, Eisenhower had pulled off one of the shrewdest political moves in a long time. The philosophy of appointing a Democrat to head the strongly democratic laborites, may have a profound effect in uniting our country and may help it to forget the bitterness of the past campaign.

**PROMISE FULFILLED**—President-elect Eisenhower fulfilled his well-timed campaign promise of going to Korea, and millions of Americans weren't even aware of it until he was completely out of danger. Expert covering-up was done in one of the top secret moves since the atom bomb. The man who is in the news more than anyone these days spent three days in Korea seeing first-hand the problems that must be met. Flanked by the top-brass of the war departments, Eisenhower, with son John as special aide, braved the sub-zero weather and came back with the statement that he felt the war could be confined to Korea.



—Illustrated by Jim Grey

## Bread of Life

... where is he that is born King of the Jews? For we have seen his star in the east, and are come to worship him.

—Matt. 2:2

## The Whitworthian

Member of  
INTERCOLLEGIATE PRESS and  
ASSOCIATED COLLEGIATE PRESS

Official Publication of the Associated Students of Whitworth College  
Published weekly during school year, except during vacations, holidays, and periods immediately preceding final exams.

Affiliate of National Advertising Service, Inc.

Entered under Section 34.66, Postal Laws and Regulations

Subscription Price—\$1.75 Per Year. Student subscriptions included in ASWC fee.

DICK GRAY	EDITOR-IN-CHIEF
HAROLD SCALES	ASSOCIATE EDITOR
ROBERTA DUHAN	ASSISTANT EDITOR
MARY ELLEN BOLLINGER	SOCIETY EDITOR
LARRY STRICKLAND	CARTOONIST
JIM GREY	STAFF ARTIST
STAFF MEMBERS: Al Barclay, Jan Barkley, Gloria Berry, Barbara Bartsch, Gail Chell, Janet Houghton, Joanne Mazza, Paul McCaw, Ann Parsell, Fred Ridenour, Diane Robison, Dave Strawn.	
DERRALD LIVINGSTON	BUSINESS MANAGER
LAWRENCE CARVER	ADVERTISING MANAGER
DAVE HANNER	CIRCULATION MANAGER
GERALD OGSTON	ADVERTISING LAYOUT
TOM FOWLER	PROMOTION MANAGER
PROF. A. O. GRAY	ADVISER



### Getting Ready

for Sefelo open dorm tonight are McMillan coeds Mary Hartman and Lorna Snodgrass. Guests may view the rooms from 7:30 to 9:00. Following this is to be a program in the library. Awards will be presented occupants of rooms judged most attractive, on the basis of originality, neatness, and general appearance.

## Campus Coeds To Take Part In Yearly Candlelight Affair

Resident women will take part in Sefelo's annual candle lighting service and processional to be held in the Fine Arts building Wednesday, Dec 17, at 9:15 p.m.

The service will center around the theme "Let your light so shine." Worship center for the program will be one large red candle symbolizing the Holy Spirit. Back of this will be three white candles standing for service, fellowship, and love.

Program for the evening will consist of a short song service followed

by music centered around the Christmas story. Musical numbers will include the Walnut Creek trio, Dinah Watkins, soprano, and a violin solo.

After a short message the candle lighting service will begin. This year each row will light the candles of those behind them.

The evening will close with the members of the club walking with their lighted candles and singing "Silent Night" across campus on their way back to the dorms.

### Chorus Will Sing Yuletide Oratorio.

(Continued from page one)

The combined church choirs of Spokane and the Whitworth college A Cappella choir and chorus make up the chorus.

Whitworth students who will play in the orchestra are Loretta O'Bryant, Ruth Higgins, Kathryn Polson, Ruth van Damme, Audrey Johnson, Lois Schopp, Bob Hungerford, Clayton Bostic, Marylyn Toews, Duane Hamlin, Jack Dowers, Joanna Culver, Warren Baker, and Alice Reeve.

### Banquet Will Feature Turkey Menu Dec. 17

Roast turkey will be the feature of Whitworth's annual formal banquet to be held Wednesday, Dec. 17, at 6:30 p.m. in the Dining hall.

Tables may be reserved through today with the hostess. Students will be admitted free with meal tickets.

The decorating committee, made up of junior class members, will be headed by Don Hatch. Others on the committee are Don Scott, Jan Houghton, Edna Rasmussen, Mary Hartman, Shirley Stewart, and Clarence Edinger.

## Town Club To Give Christmas Party Saturday Featuring Campus Caroling

Campus caroling will be the main activity of the annual all-school Christmas party to be sponsored by Town club tomorrow night at 8, Tom Fowler, president, has announced. Students will meet in front of the Graves gymnasium. Carolers will serenade all dorms on campus and some of the homes near the school with traditional Christmas carols.

Following this a program will be held in the Flamingo room. Several musical and dramatic numbers have

been planned. Refreshments will also be served.

"We are hoping that all Whitworth students will attend," Fowler said, "even if they have to come late."

Transportation will be furnished for all nurses who are interested in coming. Other persons wanting rides should contact Jack Chan.

Town club members working on the party are Fowler, general chairman; Shirley Hartman and Miriam Mackoff, publicity; Leroy Collins, transportation; Rogers Mogill and Leroy Wilson, program; Carol Benner, Leslie Tiffany, and Hilma Ulljohn, refreshments; and Jack Dowers, song leader.

There will be no admission charge for the affair, Fowler informed.

### Lewis To Speak At Oriental Dinner

Dr. Ralph C. Lewis, a returned medical missionary from China, will be the speaker at Missions Fellowship's Chinese banquet to be held in the Flamingo room at 6 p.m. tomorrow.

Chinese Gardens will provide the food and chopsticks for the affair. An oriental theme will be carried out through the evening, Vaughan Chamness, master of ceremonies, disclosed.

"Everyone is invited," Chamness said. "The tickets will be 75 cents for campus students and \$1 for town people."

Advisers for the group are Mr. and Mrs. Paul Snyder. Working on the banquet are Chamness, Sunzah Pang, Will Williams, Ed Adams, Leroy Collins, Cecile and Harry Lewis, Diane Silliman, Joan Snyder, Dalice Snyder, and Margaret Chapman.

### Patronize Our Advertisers

Subscribe to the WHITWORTHIAN \$1.75 PER YEAR

### WILROB'S Camera Shop

We do our own finishing  
Spokane's only completely Photographic store  
W. 723 Sprague MA 7368

Now That The First Snow is Here Are Your Skiing Togs In Order?

### SPOKANITE CLEANERS

### Watch Repairing

by H. W. STEVENS  
A fellow student

Certified Watchmaker  
Special student rates  
Contact me on campus

### VAN HEUSEN

MAKES THE PERFECT

### GIFT

for Every MAN in your life!

- Dress Shirt . . . . . 3.95
- Sport Shirts . . . . . 4.95
- Pajamas . . . . . 3.95
- Neckties . . . . . 1.50



FREE

Gift Wrapping



## Alumna Discloses Troth to Livingston

June McDonald, '52, announced her engagement to Derrald Livingston on Sunday, Nov. 30, her parent's wedding anniversary, according to news released by the couple this week.

Miss McDonald majored in home economics while at Whitworth. At the present time she is working for the Leigh Portland Cement company as a stenographer.

Livingston is a junior majoring in business administration. He is business manager of the Whitworthian.

The couple will be married Sunday, Jan. 25, in the First Presbyterian church of Spokane.



## go Greyhound and SAVE!

SAVE precious holiday time . . . and money, too . . . by Greyhound! Frequent schedules enable you to leave sooner, stay longer! Low Greyhound fares save extra dollars for Christmas gifts! Just lean back and relax in warm, SuperCoach comfort . . . arrive rested and ready for holiday fun!

CHECK THESE LOW GREYHOUND FARES! BUY A ROUND-TRIP TICKET AND SAVE AN EXTRA 10% EACH WAY!

For Example from Spokane

	one way	round trip
Seattle . . . . .	\$6.65	\$12.00
Portland . . . . .	7.45	13.45
Boise . . . . .	10.30	18.55
San Francisco . . . . .	17.65	29.90
Lawiston . . . . .	2.85	5.15
Wenatchee . . . . .	3.65	6.60
Moscow . . . . .	1.95	3.55
Chicago . . . . .	36.25	59.36
Tacoma . . . . .	6.65	12.00
Twin Falls . . . . .	13.45	24.25

(plus U. S. tax)

### SPOKANE UNION BUS DEPOT

Sprague & Jefferson SPOKANE MADison 1351



**LOOK Fountain Lunch CONTEST**  
You name it and Win a free dinner

a SPECIAL service for student publications  
**SPOKANE AMERICAN ENGRAVING CO.**

PRINTERS OF THE WHITWORTHIAN  
**LEECRAFT PRINTING COMPANY**

**COURTESY KINDNESS SERVICE**  
**HAZEN & JAEGER FUNERAL HOME**  
N. 1306 MONROE STREET BRoadway 0244

# Triumphant Whits To Invade Southland

## Stop WSC Cagers 54-48; Victory String Totals 4

Whitworth's fighting Pirates ran their victory string to four, straight last Wednesday night by coming from behind to dump the Cougars of Washington State, 54-48, in a thrilling battle at Pullman.

The Cougars led throughout the game and commanded a 30-22 lead at the half. At one time during the third quarter, Whitworth trailed by 14 points.

Catching fire in the last few minutes, the big Buc closed in on the Cougars on the strength of three quick buckets by Captain "Bones" Doherty and two gratis shots by Roy Beach. Lanky Ralph Bohannon put the Pirates in the lead with a tip-in, and they controlled the ball game until the final whistle.

Doherty was high again for the winners with 22 points to increase his five game average to 21.7 a contest.

Superior height told the story last week end as the towering Whits took two in a row from the scrappy Portland State college Vikings in a two-game series in Graves gym by scores of 77-59 and 71-64.

## Jayvees Ride Victory Crest

Whitworth Jayvees, riding the crest of a seven-game win streak, dropped the Washington State college freshmen 58-41 in Wednesday night's game at Pullman.

In a game with Matheny Bacon wreckers Monday night in the North Central gym the Whits won 66-47.

Last week they defeated a powerful Larson Air Force team 70-64, and won over Northern Idaho junior college 77-59.

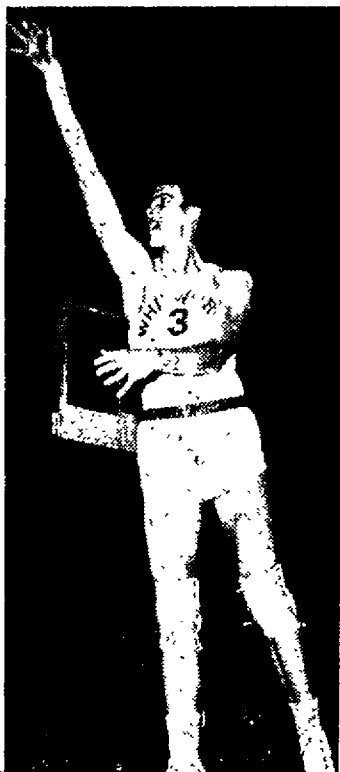

**Captain** Jim Doherty, with a 21.7 average across the first six games, displays the torrid pace that placed him among the top five scorers of the nation last year. Doherty is playing his last season for the Whits.

## Schedule 7 Tough Games For Long Holiday Trek

Orange trees, sunshine, and seven formidable foes await the towering Whitworth Pirates when they leave here tomorrow for a nine-game holiday tour carrying them as far south as Los Angeles, Cal.

The big Buc carry a 4-1 record with them as they journey to Salem, Ore., for their first stop and a single game with the strong Willamette Bearcats, Northwest Conference champs last winter.

### Play at Reno

Reno, Nevada, will be the next port of call, and Nevada university will play host to the Pirates in a two-game series Nevada had a 19-3 record in 1951-52.

The Whits then hop down to Los Angeles for a two-game stand with Pepperdine college, winner of the California conference for the last three years.

Whitworth's next tours north briefly to play a single game with Fresno State college in Fresno, Cal.

Returning to Los Angeles, they will take on Loyola university in a contest which will be televised to a possible audience of three and one-half million people.

### Homeward Bound

Homeward bound, the Pirates make their last stop at Portland, Ore., to engage Lewis and Clark university and Portland university in one game a piece.

The travelers will return to Spokane Dec 31.

Those making the trip will be Captain Jim Doherty, Len Long, Roy and Ray Beach, Dave Stewart, Dave Eicherman, Phil Jordan, Ralph Bohannon, Wayne Hintz, and George LaValley.

"Silent" Al Wilder will also accompany the team in the capacity of trainer.

## Coed Team Bows In Opening Game

Mrs. Alyce Cheska's women cagers opened their season with a loss to Holy Names college of Spokane. Final score was 32-24.

Holy Names, paced by their six-foot forward, Barbara Fitzgerald, led the entire game with a half-time lead of two points, 12-10. Fitzgerald was high point woman for the evening with 17 points.

Whitworth's Pat Dean led her teammates in scoring honors with 14 tallies. Returning first stringer, Helen Greiner dropped in one basket in her many attempts to score. The game was non-conference.

Next home game for the Whitworth lassies is Monday, Jan. 26, with Ritzville. Game time is 7:30 p.m.

## Top Cagers Play For Army, Pros

Ralph Polson and Bill Freeman, two of Whitworth's top cagers of last year are still playing basketball, according to recent news reports.

Polson is playing with the Manchester, N. Y., team, which is the top farm team of the New York Knickerbocker professionals. He was cut from the Knickerbockers to brush up on his defensive play, according to the report from their office.

Freeman, who was inducted into the armed forces last summer, is a first string forward with the Camp Roberts, Cal., Raiders.

enough stuff to merit a starting position. With the confidence that comes with a regular berth, Len may regain the deadeye accuracy that made him one of the highest scorers in local high school history.

Dave Stewart turned in the play of the week against Portland state, when he laid out Dick Green with a well-placed hip and elbow, after the Viking guard had done everything to Stewart except hit him with a club while coming down court.

## from the crow's nest

with Dave Strawn

With five pre-season tilts already by the boards, it appears the Pirates have a team that will make a strong defense of their Evergreen conference title.

"Back-seat" critics of McGregor's "pine toppers" were exorbitant in early season statements that the opposition would run through the legs of the Pirates. They just don't come much smaller than Hawaii's Universal Motors, and no one was running through the front line defense set up by Len Long and the Beach twins.

The twins, Roy and Roy Beach, seem set for their best collective season at Whitworth, giving the Pirates two men who can stop any "scamperers" in the league. With the Pirates height under the boards, and the twins stopping them out in front, the Whits can sit back and laugh at the critics.

Lanky Phil Jordan gets stronger every game, and will give opposing teams lots of trouble before the year is over. A real scrapper on the boards, Phil is acquiring much-needed confidence in early games.

Much to the delight of the fans, Len "Kangaroo" Long has shown

**Guertin & Ross**  
**Music Co.**  
W. 908 Sprague  
Riverside 4915

Enjoy . . .  
"THE COFFEE HOURS"  
in the  
**Flamingo Room**  
Every Friday 3:00 - 4:30 p.m.  
Coffee or Tea and Pastry—10c

**P. M. JACOY**  
Soda Fountain Service  
ALL MAGAZINES and NEWSPAPERS  
Wholesale Retail  
W. 402 SPRAGUE MA. 2321

**Richard's**  
**FINE PRINTING**  
Programs Tickets Booklets  
Temple 2342  
N. 534 Washington

**UMBREIT'S**  
**CREDIT JEWELRY**  
822 W. GARLAND FA 5841  
WHITWORTH'S CLOSEST JEWELER  
**No Charge for Credit**  
Ask Your Schoolmates — They're Our Customers!

**HUNTING A GIFT FOR MEN? OF COURSE!**  
and from \$1 upward a gift from Emrys is bound to please for it is backed by Emrys good name and a nationally known maker as well.  
An EMRY GIFT is a credit to good taste and for all concerned.

Shop Friday and Saturday from 10 a.m. to 9 p.m.  
Knitted Wool

**"BEAU-MATES"**  
5.80  
Perfect skirt and sweater compliments of knitted zephyr wool. Striped pull-over sweater with color-coordinated four-gore skirt. Grey, blue, brown. Sweater 34 to 40. Skirt S., M., L.  
Special at 5.80 each  
Sportswear . . . 2d floor  
**THE CRESCENT**

The Sweetest Spot in Town  
**WESTLAND'S**  
**PASTRY PANTRY**  
903 W. Garland

MAKE A DATE FOR FUN  
ROLLER SKATE at **PATTISON'S ROLLERCADE**

**LET'S EAT AT ARNOLD'S**  
Francis at Division

Hundreds of Satisfied Students Choose . . .  
**M M JEWELERS**  
. . . for REGISTERED PERFECT DIAMONDS  
AMERICA'S FAMOUS WATCHES  
SMARTEST JEWELRY  
CREDIT AT NO EXTRA COST  
**M M JEWELERS**  
FAMOUS FOR DIAMONDS AND WATCHES SINCE 1907  
West 807 Riverside Avenue

**YOU NAME IT by Reddy**  
  
A powerful tribe of Indians Ruled this wilderness until, The white men came in '26 And here built Fort  
Towns and industry have sprung up from the wilderness that greeted the Hudson's Bay Co. when they established Fort Colville in 1826. The Washington Water Power Co. is proud to have had a hand in this development by bringing better living with electricity to the Colville region.



**Christmas Carolers** lift their voices in praise of the Christ child outside a window of McMillan hall. Left to right, Esther Roulet, Sonia Folke, and Ginger Edwards exemplify the spirit that was shown by numerous groups as they resounded "noels" among Whitworth's pines this week. Westminster started the procession on Monday, followed by McMillan on Tuesday and Ballard on Wednesday.

## Choir To Tour 3 States On Annual Spring Trip

Announcement was made this week that the A Cappella choir will tour three states, going as far south as the San Francisco bay area on the group's annual spring tour April 5-22.

Helmuth Bekowies, manager, released the information at this time so that students may inform friends and relatives during Christmas vacation in the areas where the choir will be appearing.

Only 11 concerts have been scheduled for sure, but there are good possibilities for eight others. These will be released soon after the first of the year. The choir will

## Waltz Heads Speech Group

Prof. Loyd Waltz, head of the Whitworth speech and drama department, was elected president of the Spokane Speech-Arts association at their annual Christmas dinner at the Spokane hotel Saturday evening, Dec. 13.

The association is comprised of teachers of speech and drama departments in colleges, high schools, and private studios of the Spokane area.

The group plans to make a survey of the state on what is being done in speech and drama in different areas.

Waltz is also on the executive board of the State Drama association.

Other officers of the Spokane association are Mrs. J. Elmer West, private teacher, vice president; Mrs. H. W. Beecher, Central Valley, secretary; and Dale Brannon, John Rogers, treasurer.

## Santa Claus Develops from Saint Nicholas; Dutch, Irving, Moore Add Changes Along Way

by Fred Ridenour

Thanksgiving has its pilgrims, the Fourth of July its fireworks, and likewise, the Christmas season brings its favorite tradition to the front in the rotund personage of Santa Claus.

**Santa Real Person**

Oddly enough, the tradition of Santa Claus developed from a real person, Saint Nicholas, one of the youngest and kindest bishops in the early Roman Catholic church. During the Middle Ages, European school boys celebrated a feast day in his honor.

The ritual died out after a while except in Belgium and Holland. On the feast day a person representing

the saint would ride through the streets dressed in bishop's robes astride a white donkey.

Good little Dutchmen would find presents in their wooden shoes, but the mischievous ones would get nothing but a bundle of switches.

Dutch settlers brought the tradition with them to America in the early colonial days. American children had a tendency to slur the proper pronunciation of Saint Nicholas and it came out "Santy" or "Santa Claus".

Irving Describes

Washington Irving described Santa in the early nineteenth century as wearing a broad-brimmed hat, huge breeches, and smoking a long pipe.

He would ride over the tree tops in a wagon and flip presents down the chimneys.

In 1822, Clement Moore wrote the

(Continued on page two)

**Anderson Asks Support For College Blood Drive**

Students are urged to have their blood permission slips signed over Christmas vacation, according to Mike Anderson, president of the freshman class. Anderson heads the drive.

This is in conjunction with the Evergreen conference blood drive to be held the first of next year.

# Spiritual Advance Will Feature Evans, Townsend of Hollywood

Louis Evans, Jr., and wife, the former Colleen Townsend, movie star of Twentieth Century Fox, will be Spiritual Advance days speakers here Feb. 15-18, according to Miss Evelyn Smith of the Bible department.

"Mr. Evans is an excellent speaker with a real appeal to young people," Miss Smith emphasized.

**Dr. Evan's Son**

Evans is the son of the pastor of the First Presbyterian church of Hollywood. He and his wife went to school together at Hollywood high. She was an active member of the First Presbyterian church.

He is a graduate of Occidental college and was active in athletics and as a student leader. Already he has traveled quite extensively

in Europe, and he and his wife have been carrying out an active program of youth work.

Miss Townsend, a promising actress, shocked Hollywood and America in January, 1950, when she announced that she was retiring from the screen to devote her life to full-time Christian work. She paid her own way to Europe that summer to work in displaced persons' camps. In December, 1950, she and Evans were married.

**Enacts Lead Role**

Evans is now studying for the ministry at San Francisco theological seminary.

After her retirement, Miss Townsend enacted a lead role in "Young Pioneers", a picture sponsored by the Protestant Film commission. She portrayed the part of a young Chris-

tian worker among migrant families of California.

The Spiritual Advance days program was first inaugurated at Whitworth two years ago. It is now an annual event and is planned by the Christian Activities council.

**Last Year's Speaker**

Last year's speaker for the event was the Rev. Dick Halverson, also of the First Presbyterian church of Hollywood.

Theme of the three-day talks have not been disclosed.

Following Spiritual Advance days the Evanses will be guest speakers at a Westminster Fellowship conference on Whitworth campus Feb. 20-22. The conference is sponsored by the WFs of the Spokane presbytery, which includes Northern Idaho.

# The Whitworthian

Vol. 43

Whitworth College, Spokane, Washington, Friday, December 19, 1952

No. 12

## Christmas Vacation Begins Friday; Classes Will Resume at 8:10, Jan. 5

Students will be dismissed from classes Friday, Dec. 19, at 1:10 p.m. for Christmas vacation, Dr. Merton Munn, dean of the college, has announced. Classes will resume Monday morning, Jan. 5, at 8:10.

There will be no dinner served in the Dining hall on Christmas day. Students who plan to board and room on campus beginning with Saturday breakfast, Dec. 20, and ending Sunday dinner, Jan. 4, must sign up at the business office and secure a special Christmas vacation meal ticket.

Students who wish to take only part of their meals must pay cash for them when entering the Dining hall at the following rates; breakfast, 45 cents, lunch, 50 cents, dinner, 75 cents.

Those who wish to room on campus will be charged \$5 for the vacation. No credit will be given for periods of less than one week. "Ho! Ho! Ho!" commented Dean Munn, who is excitedly awaiting a visit from Santa at the Munn home. "Merry Christmas and a Happy New Year to all! Ho! Ho! Ho!"

## Students Give Negative Reply To Suggested SUB Proposal

Students have given a definitely negative response to the proposal of combining Hardwick Union building with future Dining hall expansions," W. F. Sauve, student activities director, told the student council Tuesday.

In discussing the Student Union building with the council, Sauve pointed out what he considered impracticalities of some of the other suggested sites.

When the administration built McEachran hall, he pointed out, they were planning for the future in laying all underground pipes and cables to accommodate the entire area.

According to J. Paul Snyder, director of finance of the college, the underground pipes and cables laid

last summer cost about \$20,000.

If the union building were placed anywhere else where those facilities were not available, there would be additional expense involved in the building, Sauve said.

Sauve announced that he will meet with the architects during vacation to go over the plans as they are now in view of changed circumstances and elimination of the need for a separate heating plant. Funk, Molander, and Johnson is the firm which drew up the plans.

Tom Fowler, representing the town students, was among those expressing objection to the Dining hall combination building. The council recommended that town and campus students work closely together on SUB plans in view of the intention that the building would be the center of campus life for town students.

## Whits To Hear Yule Program In Auditorium

Whitworth's music and drama departments will present the annual Christmas chapel program this morning at 10, Dr. Gustav H. Schlauch, head of the chapel committee, has announced.

A reading, "The Littlest Angel", will be given by Patricia Evans, sophomore from Minneapolis.

The A Cappella choir under the direction of Prof. Wilbur L. Anders will sing a group of Christmas songs. The numbers will be "Born Today", Sweetlinck; "Glory Be To God", Rachmaninoff; "Lullaby On Christmas Eve", Christiansen; and "From Heaven Above", Christiansen.

Closing the program will be selections from Handel's "The Messiah" presented by combined choir, chorus, and orchestra.

Margaret Toevs will be featured soloist.

Numbers included will be "And the Glory of the Lord", "O Thou That Tellest Good Tidings to Zion", and the "Hallelujah" chorus.

## Audience Throgs To Hear 'Messiah'

Close to 1,000 people were turned away from the door at the presentation of Handel's "The Messiah", held Sunday, Dec. 14, at the Masonic temple. Some 1,500 found seats.

Sponsored by the Spokane Council of Churches, the 300-voice choir and 45-piece orchestra were directed by Prof. Wilbur L. Anders of the college music department. The Whitworth A Cappella choir and members of the orchestra were represented in the production.

## Duval Will Address Sheldon Jackson For Spiritual Emphasis Week Jan. 19-22

Dr. R. Fenton Duval, head of the history department, has been asked to speak during the Spiritual Emphasis week at Sheldon Jackson Junior college, Presbyterian mission school with 161 enrollment at Sitka, Alaska.

The series of meetings will be held twice each day during the week of Jan. 19-25, according to Duval. He will also speak at the Presbyterian churches at Juneau on Jan. 18, will visit the Sitka Lions club, and will talk to the students of the government school.

Duval will speak on the theme of living the Christian life. His topics will include finding God's

will, boy and girl relations, choosing a life work, and the application of Christianity to life.

President Frank F. Warren was Spiritual Emphasis speaker at Sheldon Jackson last year. Whitworth graduates, Sterling Rainey and Donna Spalding are now teaching there.

A graduate of Sheldon Jackson high school, Minnie Larsen is now attending Whitworth college.

"I would hesitate to tackle this job but for the hope that the Whitworth bunch will get behind me in prayer," Duval stressed.

Duval will leave Jan. 16 for Seattle and will fly to Juneau the next day.

## Christ Offers Peace to World

"And suddenly there was with the angel a multitude of heavenly hosts praising God and saying, Glory to God in the highest and on earth peace, good will toward men."

How ironic this promise must seem to those of this generation who can remember nothing but war and rumors of war. Peace to those between the ages of one and 20 is only something the older folks reminisce about.

It might seem to some that the heavenly hosts' promise was false, but it wasn't. The peace that Christ brought is not a physical peace—it is spiritual.

Just as Christ's kingship differed from earthly kingships, so does his peace differ.

"And the peace of God, which passeth all understanding, shall keep your hearts and minds through Christ Jesus."

Men must have peace in their hearts before they will have peace in their actions. The only means to finding this peace is through Christ.

Man must surrender all—then, and only then, will the heart, soul, and mind find perfect peace.

Yes, this is the season that the giving of peace is celebrated. This is the birthday of the King.

"For unto you is born this day in the city of David a Saviour, which is Christ the Lord."

## Don't Risk Death in Holiday Traffic

"Death won't take a holiday"—a very common, but very true slogan.

It is also apropos at this particular time as students take to the highways in a hurry to reach home for the holidays.

Perhaps the greatest danger lies with the other driver, and yet no matter whose fault it is, the results are still the same.

Don't wait to slow down until an overturned car is sighted with wheels spinning and bleeding faces appearing through smashed doors and windows.

Remember that the predominant driver violations, according to a recent traffic accident summary published by the Washington State patrol are following too closely, exceeding reasonable safe speed, failing to yield the right of way to vehicle, straddling the center line, failing to signal or giving improper signals, improper passing, and exceeding 50 miles per hour.

"Holiday Hazards" is the December traffic safety theme of the Washington State patrol. Remember to be on the lookout for them.

STRICKLY CORN

by Larry Strickland



"Anyone for tennis?"

## The Whitworthian

Member of INTERCOLLEGIATE PRESS and ASSOCIATED COLLEGIATE PRESS

Official Publication of the Associated Students of Whitworth College  
Published weekly during school year, except during vacations, holidays, and periods immediately preceding final exams.

Affiliate of National Advertising Service, Inc.

Entered under Section 34.66, Postal Laws and Regulations

Subscription Price—\$1.75 Per Year. Student subscriptions included in ASWC fee.

DICK GRAY	EDITOR-IN-CHIEF
HAROLD SCALES	ASSOCIATE EDITOR
ROBERTA DURAN	ASSISTANT EDITOR
MARY ELLEN BOLLINGER	SOCIETY EDITOR
LARRY STRICKLAND	CARTOONIST
JIM GREY	STAFF ARTIST
STAFF MEMBERS: Al Barclay, Jan Barkley, Gloria Berry, Barbara Bertsch, Gayl Chell, Janet Houghton, Joanne Mazza, Paul McCaw, Ann Parsell, Fred Ridenour, Diane Robison, Dave Strawn.	
DERRALD LIVINGSTON	BUSINESS MANAGER
LAWRENCE CARVER	ADVERTISING MANAGER
DAVE HANDEL	CIRCULATION MANAGER
GERALD OGSTON	ADVERTISING LAYOUT
TOM FOWLER	PROMOTION MANAGER
PROF. A. O. GRAY	ADVISER



—Illustrated by Jim Grey

## McEachran, Bronco Riding Champ, Believes Brahma Bull Is Most Dangerous Rodeo Mount

by Harold Scales

"I can see him now," the 1952 bareback bronc riding champion of Burns, Ore., rodeo shuddered. "The Brahma bull threw him, then turned on him and gored him to death. He was yelling bloody murder. But no one could do a thing. And I had to ride a bull right after that."

Wins Prize Buckle

Narrator of that story is freshman Doug McEachran, who has ridden in most of the rodeos in the Northwest, including the big ones at Ellensburg, Omak, Pendleton, and Burns, Ore. At Burns Doug won the huge gold and silver championship buckle for his ability to stay on a plunging, careening cayuse.

How does it feel to sit astride a vicious, wild-eyed, explosive bronc just before he catapults out of the chute?

"Well, your stomach's up in your throat," Doug says. "You're waiting for a big thrill. Then when you leave the chute you're too busy to think."

The bareback rider has a handle attached to a surcingle to cling to. To get the maximum number of points he must take the horse's front shoulders continuously with his spurs. Only a ride of eight seconds is necessary to qualify. Then the pickup man moves in and takes the rider off to safety.

Long Seconds

"Man, those eight seconds are a long time," Doug breathes.

Doug recalls seeing a horse that threw its rider, kicked him in mid-air. And he himself once had several ribs broken when a horse threw him into a fence. But he feels the Brahma bull is a much more dangerous

antagonist.

At the Mead rodeo, Doug had a Brahma bull almost rip his shirt off as it tried to gore him on the ground. Again at Chesaw a bull did get him, breaking several ribs.

Cowboy Type

Doug is the genuine cowboy type. Grandson of Dr. W. L. McEachran, chairman of the board of trustees, he's wiry, dark-haired, dark-eyed. Girls would call him handsome. His gaze is direct, friendly, confident.

He got much of his ranch experience on his uncle's spread at Reardon. Get him to tell you about his terrifying two-hour horseback ride through the worst blizzard of 1950, the Northwest's "coldest" winter.

## Maxson Will Conduct CE in Communion Service

Dr. Theron Maxson will preside at a candlelight communion service for Christian Endeavor Wednesday evening, Jan. 7, Marv Heaps, CE president, has announced.

Also on the program for the first CE meeting of the new year will be radio singer Shirley Curtis, former Whitworth student. Miss Curtis has recently been a worker and singer with Billy Graham's evangelistic meetings. She will sing and give her testimony to the Whitworth group.

## Delzer Tells Spitball Theory

by Jan Barkley

"When they start throwing spitballs at me, I'll throw them right back". This is the theory Donna Lee Delzer holds forth on modern teaching.

Next year West Wing's proxy plans to try her method while teaching in a secondary school here in Washington.

An education major and vice president of Future Teachers of America, Donna Lee started her own education by riding four miles to grade school in a "one-horse sleigh."

Donna Lee still likes to get outside in the winter and sleigh ride or ice skate.

Inside or out, her love of sports fits her for the job of president of Women's Athletic association. This hazel-eyed senior likes playing tennis, volleyball, or basketball.

"Spraining my finger while playing basketball is one of my favorite pastimes," she laughs.

Whether in sports or dorm activities, Donna Lee's quiet leadership and cooperation can be seen. She was recently selected a member of Who's Who in American colleges and universities and is a member of Pi Kappa Phi and treasurer of Sefelo.

It's cooperation that stands out when her brother goes hunting.

"He does the hunting and I eat what he brings home," she explains.

Donna Lee will really cooperate in the case of a venison steak. It's a venison steak and butterscotch pie partnership that she loves best.

Donna Lee's cooperation will be certain to help her in the future along with her theory of modern teaching.

## WHAT'S IT TO YOU?

by DAVE STRAWN

## Mac's Peace Plan Renews Old Fight

OLD FEUD — General MacArthur and Harry Truman are at it again! When the old soldier "who refuses to fade away"—said in a speech before the American Association of Manufacturers that he felt there was a solution to the Korean war, president-elect Eisenhower asked MacArthur to meet with him and discuss the war and any possible solution. Truman then came forth with a blast at Ike and Mac. Truman blamed MacArthur for not telling him of any possible solutions when he dismissed MacArthur as commander of the far Eastern forces. Truman had evidently gone off half-cocked again, for that's just why he fired MacArthur.

BILLY IN KOREA — Almost lost in the shuffle of Eisenhower's trip to Korea and the fight being waged by Truman against MacArthur and Ike, came the news that Billy Graham, world renowned evangelist, was going to Korea to spend Christmas with the troops. Billy joins Catholic Cardinal Spellman in Korea, thus giving the fighting men of two faiths a religious uplift during the days commemorating the Lord's birth.

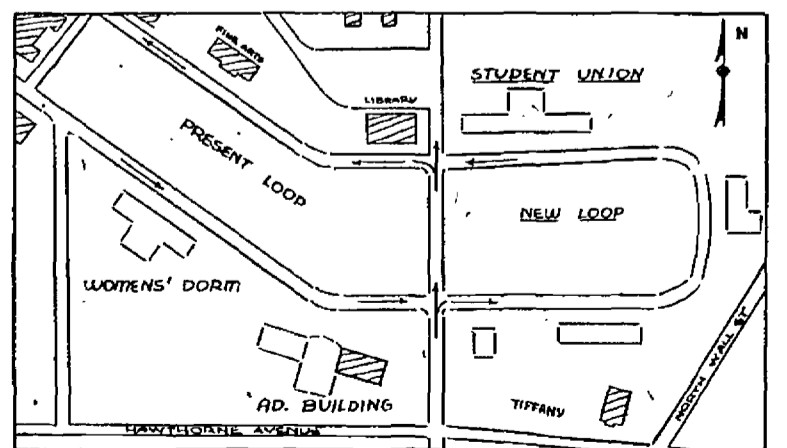

## New 'Loop'

—Illustrated by Jim Grey

as proposed in an editorial of last week's Whitworthian is illustrated above. The proposal not only gives the Hardwick Union building a central position on campus, but also allows for logical expansion of the college. Heating and water facilities serving Cowles library could be extended for use in the students' building also.

## Santa Develops From Early Saint

(Continued from page one)

famous "A Visit From Saint Nicholas", and gave Santa a new look with a round and jolly figure, white beard, and a red snub nose. A sleigh replaced the lumbering wagon and later, some imaginative soul invented eight-cylinder reindeer power to pull it.

With the advent of atoms and jet power, Santa will probably be coming out with rocket boosters and radar.

But, whether it be by rocket or reindeer, may Santa's wish be heard over the land, "Merry Christmas to all and to all a goodnight."

# Pirates Open Road Trip By Losing to Willamette

Overconfidence and a tight zone defense proved the stumbling block that tripped the Whitworth Pirates as they bowed to the Willamette Bearcats, 66-63, in their opening roadtrip tussle.

Although they enjoyed a three-point lead at halftime, the Bucs were never in command of the ball game. The favored Pirates found themselves continually out-hustled by the fighting Willamette team.

Jim Doherty paced the losing Whits with 20 points. The rest of the scoring was evenly distributed.

The Pirates' opening game in the gambling capitol of the world, Reno, Nevada, proved too much for the Whits. The smaller University of Nevada team outtraced the Pirates to rack up an 81 to 72 victory.

Freshman Dave Eicherman replaced captain Jim Doherty as high scorer, with a 26 point total, on 9 field goals and 8 gift tosses. Prior to the Nevada contest, Doherty had been high-point man in each of the Whits' first six tilts.

As in the Willamette game, Associated press reports said that Whitworth was out-hustled by their

## from the crow's nest

with Dave Strawn

Despite lckings received in their first two road games, one bright note appears on the Pirate basketball horizon. Coach Jim McGregor is bringing his new men around more rapidly than expected, as witnessed by big Dave Eicherman's 26 points

against the University of Nevada. If the rangy ex-West Valley star can continue to pot them, McGregor will be able to add his six foot-five inch frame to the starting lineup.

Informed sources report that baseball will be returned to a conference level this spring. Biggest problem facing schools in the Evergreen league, especially Whitworth, is money for uniforms and travel.

Last year Tague and his boys scimped along on a budget of \$50 for the season, which included buying balls, bats, paying gas mileage, etc. Team members even went so far as to split the cost of two trips with the school just so they could play. Compare that with a reported \$18,000 spent on basketball!

## John Considers Papa Character

John David, nine-year-old son of Prof. Wilbur L. Anders believes in applying his reading knowledge to life situations. His father read him Dickens' "Christmas Carol" the other night.

Papa Anders seemingly got out of the wrong side of the bed the next morning and was just a little grouchy.

"You're just like Scrooge," John scolded, "only you don't have any money."

## Coeds Will Open Cage Play Jan. 28

Women hoopsters of Whitworth college will play their first league game of the season when they meet Ritzville Jan. 28 at 8 p.m. in Graves gymnasium.

Drawings for the Spokane league competition will be done Jan. 8 at the Young Women's Christian association, according to Mrs. Alyce Cheska, coach. All teams planning to enter the league will be represented at the meeting.

# Cagers To Play Busy Schedule Against Conference Foes, Zags

A busy home schedule awaits the tour-sharpened Whitworth Pirates when they arrive back here Dec. 31.

Their first game after a brief rest is their conference opener against Pacific Lutheran Jan. 9.

Two other games are on the home schedule of the first semester agenda. These are contests with Central Washington on Jan. 10 and against independent Gonzaga, Jan. 13.

The Whits will leave on a road trip during the week preceding final exams. They will play Western Washington at Bellingham, Jan. 16 and the University of British Columbia at Vancouver on Jan. 17.

Nine games are on the Pirate's second semester schedule. This opens Jan. 27 against the Gonzaga Bulldogs at Gonzaga.

Home games include conference contests with College of Puget Sound on Jan. 30; University of British Columbia, Feb. 6; Western Washington, Feb. 7; and Eastern Washington, Feb. 25.

Remaining road games will be played at College of Puget Sound, Feb. 13; Pacific Lutheran, Feb. 14; Central Washington, Feb. 21; and Eastern Washington, Feb. 23.

**P. M. JACOY**  
Soda Fountain Service  
ALL MAGAZINES and NEWSPAPERS  
Wholesale Retail  
W. 402 SPRAGUE MA. 2321

*a SPECIAL service*  
for student publications  
**SPokane American Engraving Co.**

MERRY CHRISTMAS and a HAPPY NEW YEAR  
**MARION'S COZY INN**  
HAWTHORNE & DIVISION

The Crescent Extends the Heartiest of Wishes to Each and Everyone for a Merry Christmas  
**THE CRESCENT**

**WILROB'S Camera Shop**  
We do our own finishing  
Spokane's only completely Photographic store  
W. 723 Sprague MA 7366

Merry Christmas and a Happy New Year  
**SPOKANITE CLEANERS**

**Richard's FINE PRINTING**  
Programs Tickets Booklets  
TEmple 2342  
N. 534 Washington

The Sweetest Spot in Town  
**WESTLAND'S PASTRY PANTRY**  
903 W. Garland

MERRY CHRISTMAS and a HAPPY NEW YEAR  
**Leecraft Printing Co.**

See You After A MERRY CHRISTMAS  
**Art's Fountain Lunch**

Hundreds of Satisfied Students Choose ...  
**M M JEWELERS**  
... for REGISTERED PERFECT DIAMONDS  
AMERICA'S FAMOUS WATCHES  
SMARTEST JEWELRY  
CREDIT AT NO EXTRA COST  
**M M JEWELERS**  
FAMOUS FOR DIAMONDS AND WATCHES SINCE 1907  
West 807 Riverside Avenue

**LET'S EAT AT ARNOLD'S**  
Francis at Division

**YOU NAME IT** by Reddy  
  
A powerful tribe of Indians Ruled this wilderness until, The white men came in '26 And here built Fort  
Towns and industry have sprung up from the wilderness that greeted the Hudson's Bay Co. when they established Fort Colville in 1826. The Washington Water Power Co. is proud to have had a hand in this development by bringing better living with electricity to the Colville region.

**Campus capers call for Coke**  
There's fun-filled confusion when the campus empties into cars, trains and planes as Christmas holidays begin. Heading for good times? Pause for a Coke and go refreshed.  
  
**DRINK Coca-Cola**  
BOTTLED UNDER AUTHORITY OF THE COCA-COLA COMPANY BY  
**COCA-COLA BOTTLING, INC. of SPOKANE**  
© 1952, THE COCA-COLA COMPANY





# Merry Christmas Happy New Year!

**TO ALL WHITWORTHIANS**

**FROM THE FOLLOWING BUSINESSMEN OF THE GARLAND SHOPPING DISTRICT**

<b>RUTH'S WOMEN'S APPAREL</b> 600½ W. Garland MA 1969	<b>PARAMOUNT CLEANERS</b> 603 W. Garland HU. 4119	<b>GALLOWAY'S SHOES</b> 911½ W. Garland EM. 3404	<b>PIONEER MUTUAL LIFE INSURANCE CO.</b> 1020 W. Garland FA 4576	<b>UMBREIT'S CREDIT JEWELRY</b> 822 W. Garland
<b>GARLAND FAMILY SHOE STORE</b> 600 W. Garland HU 3173	<b>W. C. "Bill" SPEDDEN CO.</b> Realtors - Insurance EM 1505	<b>SPROUSE-REITZ CO., INC.</b> 831 W. Garland BR. 0452	<b>DOTTY LYNE</b> 1017 W. Garland EM 2020	<b>GARDEN PATCH GROCERY</b> 724 W. Garland FA 3262
<b>BILL LANE'S JEWELRY</b> 608 W. Garland HU 3134	<b>GARLAND SPORT SHOP</b> 915 W. Garland FA. 9088	<b>RA-TEL'S</b> "We sell the best and fix the rest!" 920 W. Garland	<b>EMPIRE BEAUTY SALON</b> 3809 North Monore FA. 0821	<b>DENSOW'S OF GARLAND</b> 815 W. Garland BR 2681
<b>GLASHEAT, INC.</b> 703 W. Garland HU 4721	<b>KIMMEL HOSIERY AND UNDERTHINGS</b> 913 W. Garland FA. 1221	<b>GARLAND AVENUE SALES</b> 825 W. Garland BR. 5644	<b>NORTH HILL DRUG STORE</b> Prescription Druggists Corner Post and Garland HU 6458	<b>SYB INN</b> Under New Management 811 W. Garland
<b>GARLAND WESTERN AUTO</b> George Bergquist W. 727 Garland	<b>HOSELY NORTH HILL HARDWARE</b> 909 W. Garland FA 9858	<b>COLOR CRAFT CENTER</b> 820 W. Garland FA. 0213	<b>CHATEAU STUDIO</b> 729 W. Garland GL 8404	<b>COLDWELL'S FLORISTS</b> 1414 W. Garland FA. 1441
<b>GENE KRAFT REALTY</b> 729 W. Garland HU. 3934	<b>GARLAND AVENUE PAINT STORE</b> 907 W. Garland FA. 9719	<b>GARLAND FREEZER</b> 816½ W. Garland	<b>WILLIAMS BROS.</b> Chevron Gas Station 624 W. Garland	<b>GARLAND AVENUE GROCERY</b> W 1403 Garland BR. 3237
<b>GARLAND REALTY</b> 614 W. Garland S. A. Osso	<b>GARDEN PATCH MEAT DEPT.</b> 724 W. Garland FA. 3262	<b>MILKY WAY GRILL</b> 602 W. Garland GL. 4234	<b>HALL'S PHARMACY</b> 1037 W. Garland FA. 0832	<b>GARLAND LUMBER CO.</b> 1104 W. Garland FA. 0443

## Ferry Defends Title; Three Others Enter Seattle Speech Meet

by Harold Scales

Weldon Ferry, defending interpretative speech champion, heads a Whitworth delegation of four contestants at the invitational speech tournament being conducted at Seattle Pacific college today and tomorrow.

Others representing Whitworth besides Ferry, are Neil Dressler, Winnfield Stevens, and James Minard. Accompanying faculty representatives are Prof. Floyd Chapman and Dr. Eugene Henning.

Dressler and Stevens are also entered in the interpretative speech division. Minard is to vie in the after dinner and extemporaneous contests.

"We have strong hopes for our third straight victory in the field of interpretative speech," Prof. Lloyd Waltz, head of the speech department said.

Last year 32 colleges and universities of the West were represented at the tournament. Ferry won his first place trophy in competition with 30 contestants representing 14 of these schools. His was Whitworth's second consecutive win of the interpretative title. Carmen Poole brought home top honors in 1951.

Professor Chapman revealed that he hopes to visit the TV studios of Seattle's station KING during the trip.

The group left by private automobile yesterday. They expect to return Sunday morning.

## Royalty Nominations Will Open Feb. 2 for Annual Snow Frolic

### Lee Discloses Frolic Plans For Feb. 13, 14

Nominations of candidates for king and queen of Whitworth's annual Snow Frolic will be held Monday, Feb. 2.

"Students should be thinking about whom they would like to have reign over the all-school activity which will be held Friday and Saturday, Feb. 13, 14," Bert Lee, general chairman, announced.

#### Classes To Nominate

The student body will vote for one man and one woman who are nominated by each of the classes.

During chapel Friday, Feb. 13, the royal pair will be presented and the queen will be crowned. Classes will be dismissed early that afternoon and a snow sculpturing contest and organized snowball fights will be held. The point will be open to all who wish to go skiing and sledding.

Tentative plans include a snow carnival to be held on Mount Spokane Saturday, Feb. 14, where there will be skiing, races and possibly tobogganing.

#### Banquet Ends Holiday

Students will return to attend a special banquet that night with the king and queen presiding at the head of the table.

Certain factors might make it necessary to hold part of the activities on campus. The lower tennis courts would then be flooded and converted into a skating rink.

All plans are subject to administrative approval.

## Duvall Gives Theme Topics

"Christ and the Christian Life" will be Dr. R. Fenton Duvall's theme for Spiritual Emphasis week at Sheldon Jackson junior college at Sitka, Alaska, during the week of Jan. 19-25.

He will open his series of messages with the topic "The Changeless Christ in a Changing World." His other messages include "If Jesus Were a Student at Sheldon Jackson," "Textbook for Life," and "God of the Mountains and Valleys."

Duvall will leave for Seattle Friday evening, Jan. 16, and will fly to Juneau the next day. On Jan. 18 he is scheduled to address two Presbyterian churches and will fly to Sitka by hydroplane the next morning.

## Jenkins Describes Different Features To Be Included in New Residence Hall

Some of the special features of Warren hall, new women's residence now under construction on the south side of the "loop", were described in an interview with Miss Marion Jenkins, dean of women.

The three-story, modified Gothic building will house 124 women in what will really be two separate dormitories.

"These may be called East and West dorm", Miss Jenkins explained. "Miss Mae Whitten and Mrs. Ina Henefer will be the resident housemothers."

Each counselor will have an apartment on the first floor, with living-room, bedroom, bath, and kitchenette.



### 'It's in the Book'

is the inspirational theme song of Whitworthians as they approach final exams, which begin Tuesday, Jan. 20. Shown above, left to right, are Mary Sanderman, Jack Bishop, and Ardith Moberly, who seem to be well supplied with aspirin, no-doze, black coffee, and cokes to sharpen or dull their powers of concentration. Tests will end Friday, Jan. 23, and the new semester will begin the following Wednesday.

## Bonding Issue May Pay For SUB Construction

Possibility of a bonding issue to finance the proposed Hardwick Union building was discussed yesterday at the first meeting of the newly organized SUB committee headed by Howard Haas.

The funds would be borrowed from a corporation, bank, or private firm, and bonds would be amortized by a portion of student body fees, Bill Tatum, student body president explained.

"Should such a plan be adopted, the building could be constructed this spring, since we already have sufficient money to equip it," he continued. "About \$500 came in during Christmas vacation."

At a meeting Tuesday, Dec. 16, the council voted by an overwhelming majority not to consider combining the SUB with the proposed Dining hall expansion.

Sites under prime consideration, according to Tatum, are the present proposed site back of Warren hall

and across from the library.

"However, no definite decision will be made on any of the major issues regarding the SUB without their being aired before an open student body meeting," he stressed.

Also, the student court would be called upon to determine whether plans for amortization of a bond issue would be binding to future student bodies.

Planned campaigns could be carried on from year to year to help speed up payment of the borrowed funds, Tatum reminded.

### Minors Need Folks' OK In Coming Blood Drive

Whitworth students are urged to have their parent permission slips signed for the coming blood drive, by Mike Anderson, president of the freshman class.

This drive will take place the last part of February. It is in conjunction with the Evergreen conference blood contest.

Extra permission slips can be procured from Anderson.

### Gunn Forecasts Northern Thaws

Dr. R. Fenton Duvall, in a recent conversation with Whitworthian Editor Dick Gray, was complaining about the misspelling of his name in an article on his coming speaking tour in Alaska.

"Why do you always have to knock the 'L' out of my name?" he expostulated.

Jack Gunn, college financial secretary, who was passing by, reminded.

"You'll give 'em the 'L' when you get to Alaska anyway."

### Final Exams To Start Afternoon of Jan. 20

Closed week end will begin Saturday, Jan. 18, and extend throughout final examinations, which are scheduled for Jan. 20-23.

Classes will end Tuesday, Jan. 20, with tests beginning that morning at 8:10.

During this period there will be no social functions held. The second semester starts Wednesday, Jan. 28.

"Students should remember that absences are recorded for every day a student is not registered from the beginning of the new semester," Miss Estella Baldwin, registrar, warns. "All students should register as soon as possible."

## Coeds Take to Bounding Main To Spend Yuletide with Indians

by Fred Ridenour

True Christmas spirit was indeed experienced by two Whitworth coeds during the past holidays as they traded the proverbial snowy landscape for white caps and the usual roaring fireplace for a galley stove.

Donna Stabbert, a freshman, and the daughter of "Cap" Stabbert, a recent chapel speaker, decided to spend Christmas on board her father's missionary boat, the Willis Shank. Accompanying her was Nancy Howard, also a freshman, from Williamson, N. Y.

#### Sailed from Seattle

The Willis Shank, a spiritually as well as physically converted mine sweeper, cast off from Seattle's docks on Dec. 16, bound for the Indian village of Klem Tu, 700 miles up the British Columbia coast. There were numerous stops along the way to distribute presents, including Thetis island, lying about 150 miles

from Seattle.

The "Sea-going Santa Claus" dropped anchor at Klem Tu on Christmas eve and it was then that "Operation Stomach Pump" began.

A turkey banquet complete with trimmings was served at 5:30 that night. A church service was held and afterward a midnight "snack" was devoured, complete with more trimmings.

#### Ate Turkey Again

On Christmas day the party sat down (did they ever get up?) to turkey once more. After a short period of digestion or indigestion as the case might have been, supper was served, with dressing and giblet gravy.

That evening, a party was held for the whole village with gifts for everyone. Friday night, another "big" banquet was given with speeches and testimonies.

(Continued on page Four)

## Sex Education Lacks Answer

Sex education a quarter of a century ago was shied away from altogether. In the last decade it has been decked with neon lights and set apart as something special.

Neither of these approaches seems to have any effect on the growing broken home rate. The nation now shows with shame a 33 per cent divorce rate. Perhaps part of the answer can be found in an excerpt from a short story by Dorothy Canfield Fisher.

"After a while, Aunt Minnie remarked, 'Well, I hope you teach your girls some sense. From what I read, I know you're great on telling them 'the facts'—facts we never heard of when we were girls. But knowing the facts isn't going to do them any more good than not knowing the facts as we did, unless, they have some sense taught them, too.'"

Proper sex education cannot relate only the bare facts of biology. Those can be learned in any modern back alley. Charts, diagrams, and cold facts about sperms and ova compare with gardening which deals with only stamens and pistils.

**Without an appreciation for the beauty of a garden, something is missing. So with sex and life. What Americans need now is a course in responsible living.**

When marriage becomes a joining and integrating of personalities, a mutual respect for one another's dignity, and a deep interest in the other's hopes, fears, loves, worries, and joys, then sex education will have reached a successful mark.

## Snowballing Often Proves Expensive

Winter snows settling on campus during the Christmas holidays not only offer beauty, but also act as an endless supply house for snowballers.

It seems that January is the critical period for windows. Last year during this month alone, \$250 worth of glass tinkled to the floors of Whitworth's halls. One day of special effort on the part of the student body brought \$24 worth of damage. Some 102 panes of glass met their doom as the result of snowball throwing.

Now, it is an accepted fact that snowballing is an irreplaceable pastime. The urge to gently smack some passing coed in the back of the head just can't seem to be overcome.

It would help if those missiles were fired in the opposite direction from windows, however. Why not cooperate and help keep maintenance expenses down? Aim those snowballs away from the buildings.

WHAT'S IT TO YOU? by DAVE STRAWN

### Churchill Meets President-Elect

**OLD MAN VISITS** — The grand old man of England, Prime Minister Winston Churchill, is visiting the United States this week prior to taking a vacation in Jamaica. Among other things, the reason for Churchill's visit is to confer with president-elect Eisenhower about world peace and specifically the statement by Joe Stalin that he was interested in making peace. "Winnie", colorful wartime leader of England, received a cool reception in New York. Pickets outside Bernard Baruch's home, where Churchill is staying, waved signs carrying witty phrases panning England's policy of borrowing money from this country in an effort to bolster their sagging economy. Eisenhower's press secretary said that no major statements would be released concerning the historic meeting between these two great leaders. Earlier Churchill issued a statement in which he said he could see reason for the Korean war, but was opposed to an all-out war or a spreading of the Korean war.

**CONGRESS OPENS** — The eighty-fifth congress convened this week in an attitude of comparative orderliness. The expected clash over the seating of Senator McCarthy from Wisconsin failed to come off, and the opening day meeting by the Republican dominated Congress proved uneventful. One of their first official acts was to okay the election of Eisenhower by the electoral college last month.

## The Whitworthian

Member of INTERCOLLEGIATE PRESS and ASSOCIATED COLLEGIATE PRESS

Official Publication of the Associated Students of Whitworth College. Published weekly during school year, except during vacations, holidays, and periods immediately preceding final exams.

Affiliate of National Advertising Service, Inc.

Entered under Section 3466, Postal Laws and Regulations

Subscription Price—\$1.75 Per Year. Student subscriptions included in ASWC fee.

DICK GRAY	EDITOR-IN-CHIEF
HAROLD SCALES	ASSOCIATE EDITOR
ROBERTA DURAN	ASSISTANT EDITOR
MARY ELLEN BOLLINGER	SOCIETY EDITOR
LARRY STRICKLAND	CARTOONIST
JIM GREY	STAFF ARTIST
STAFF MEMBERS: Al Barclay, Jon Barkley, Gloria Berry, Barbara Bertsch, Gayl Chell, Janet Houghton, Joanne Mazza, Paul McCaw, Ann Parsell, Fred Ridenour, Diane Robison, Dave Strawn	
DERRALD LIVINGSTON	BUSINESS MANAGER
LAWRENCE CARVER	ADVERTISING MANAGER
DAVE HANNER	CIRCULATION MANAGER
GERALD OSTON	ADVERTISING LAYOUT
TOM FOWLER	PROMOTION MANAGER
PROF. A. O. GRAY	ADVISER



—Illustrated by Jim Grey

## Confidence

by Mary Rice

The spotted fawns in the woodland glade  
Lie still as the day begins to fade  
For once, their little hoofs are stilled;  
Their stomachs also are well-filled,  
And their mother, quiet, is grazing near.  
The little fawns now have no fear,  
They seem to know that all is right,  
As silently, slowly, comes the night

## Jarvis Leads Life of Activity

by Norm Taylor

"Into everything" might be an apt way of describing Andy Jarvis. This always busy, 5-foot 10-inch, dark-haired senior from Walnut Creek, Calif., is always lending a helping hand.

He actively supports the athletic department and adds to his major at the same time by being an assistant physical education instructor and lettering in baseball. He preceded this with high school days full of both basketball and baseball. More of his school activities here are Intercollegiate Knights, Philadelphians, and Christian Activities council.

"Beats me" comes out often from Andy's corner during bull sessions, and this is liable to be emphasized by "Great honk" and "Hold the fort!" He likes to keep himself going, whenever his shekels permit, with plenty of steak and lemon pie washed down with a liberal flow of Hoppy's favorite.

Life, however, is a serious matter to 22-year-old Andy, and he wants the best preparation possible. The future, although not yet clearly in

focus, seems to hold seminary and some kind of Christian work, preferably with youth. He is already actively engaged in youth work by helping with a Young Life club at Mead high school and having been in Christian Endeavor the last two years as missionary chairman and then president.

This year Andy teaches Sunday school at Knox Presbyterian church and serves on the Whitworth chapel committee.

When asked if he did anything else, Andy said, "Great honk! Isn't that enough?" We'll agree that it is and then some.



Illustrated by Jim Grey

## Bread of Life

"But a Samaritan who was traveling that way came upon him . . . and he put him on his own mule and brought him to an inn and took care of him."  
Luke 10 33, 34

## Letters to the Editor

Dear Editor

I would like to second your recent proposal that the students donate toward the purchase of a television set for campus use. With all the complaints of the lack of activities, this could do something toward furnishing a little bit of entertainment. Perhaps this could be brought up by the student council and sponsored by them.

Sincerely,

Jack Bishop

## Vespers Will Feature Pre-Seminary Students

Prospective seminary students will have charge of a program for Vespers, Sunday, Jan. 11, in Tiffany chapel.

Speaking on the theme, "Preparing To Serve", will be Joyce Mosteller, Wanda Strickland, Gordon Baugh, and Bert Lee.

Others participating in the worship service will be Andy Jarvis, prayer; Bob Leep, scriptures; Flore Lekanol, song leader; Geraldine Buob, pianist. Bill McCullough will preside.

## University Aids Needy Students By Work Plan

Any man or woman who wants to go to college but lacks the funds may now do so almost entirely on his own. All it will take—provided the student meets entrance requirements—is ambition, perseverance, and some office skills of the type which can be acquired in high school.

This is possible through a work-study program announced by Northwestern university under which qualified undergraduate students are given an opportunity to earn nearly all their expenses by working part-time in regular office jobs on the university campus.

### Full Tuition Paid

To students who qualify for this program, full tuition will be allowed in the form of scholarships, plus salaries for office work. They will go to classes from eight to 12 hours a week and will work 18 to 19 hours weekly in the offices.

Rates of pay will depend upon the student's clerical skill and the type of work he is doing. Jobs will be clerical and secretarial positions in the academic and business offices and Deering library, heretofore managed by non-academic personnel.

### Receives Double Benefit

"The student who goes through Northwestern on this plan," said Harry L. Wells, vice president and business manager, "will graduate with the equivalent of two years' actual experience, as well as his bachelor's degree. He can give Northwestern university as reference for job experience acceptable in the commercial world."

## Alumna To Write For Radio Station

Joan Beckwith, 1951 graduate, is working as a radio copywriter on radio and TV station KGMB in Honolulu, Hawaii.

She secured her present job indirectly through the efforts of Dr. C. J. Brosnan's son who holds a position on the Honolulu Star Bulletin. Dr. Brosnan is a professor in the history department.

Miss Beckwith majored in business administration and minored in journalism. While at Whitworth she was business manager of the Natsishi and managing editor of the Whitworthian.

During her senior year, she wrote publicity for the public relations office, and was president of the Business club. During that same year, she won first prize in a news writing contest sponsored by the Spokane Press club.

After graduating from Whitworth, Miss Beckwith accepted a job with an advertising agency in San Francisco. She worked in California for 15 months prior to accepting her present position in Honolulu in Dec., 1952.

by Larry Strickland

## STRICKLY CORN

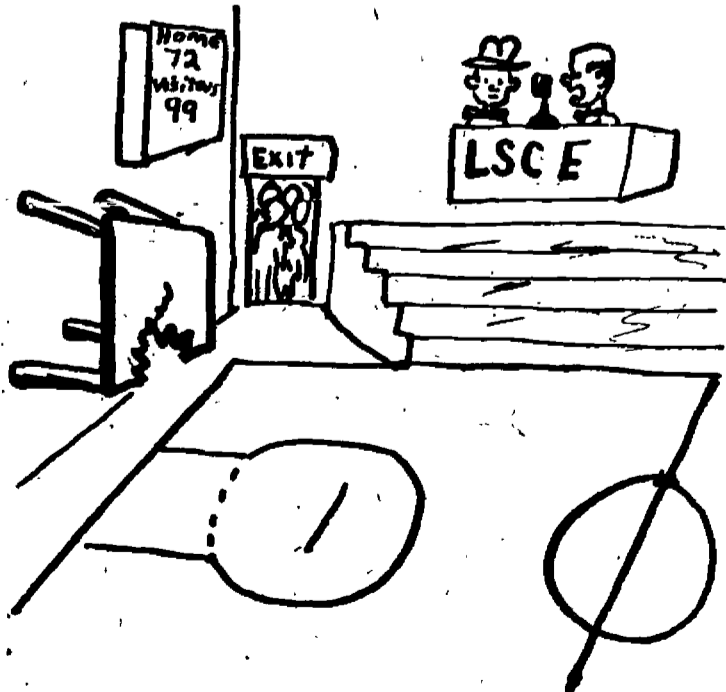

"In losing, there is one thing you can say for Coach O'Hara. They took everything off the backboard, and I mean everything."



**Thai Student,** Saisuree Vatcharakiet, is shown above in her native costume. "Susie", who came to Whitworth this fall, has studied piano for nine years and is composer of a song which has recently become a hit tune in Thailand.

## Whitworth Freshman Makes Asian Hit Parade; Bangs Out Popular Number at Early Age of 12

by Roberta Duran

If you could tune your radio to a broadcast from Bangkok, Thailand, one of the hit tunes you might hear would be "Sai.Tipaya", written by Saisuree Vatcharakiet, freshman resident of McMillan hall.

The song takes its name from Saisuree, who wrote the music at 12 years of age, and from her friend who wrote the words.

**Minor in Music**

"Susie" is minoring in music at Whitworth. She has already studied piano for nine years and has played in numerous concerts at Bangkok.

When she was ten years old she appeared at the YMCA in Bangkok and has since played at the Silpakorn National theatre, the American embassy, and for the uncle of the King of Thailand.

Susie's major is education, and when she returns home she will continue her mother's work as principal for four schools. Two of the schools, with a combined enrollment of 900, are privately owned by her mother. The other two are a mission school and a Chinese school.

"I like Whitworth very much and I'm going to tell my friends to come here", Susie says. "I like everyone here, and most of the teachers remember my mother, who spent six weeks on this campus two-and-a-half years ago."

**Language Complicates Things**

Language barriers have complicated studies for Susie, although she is a good student. She ranked third scholastically in her high school graduating class.

"Some of the slang expressions, such as 'Great Honk,' I have learned here are very funny to me," she commented. "Translated they are such long words that I can't imagine saying them in Thai."

The experience of attending a Christian college is in sharp contrast to her former role as a student in Chulalongkorn university, a Buddhist school.

**Buddhism is Popular**

Buddhism is the state religion of Thailand and most of the people adhere to it, according to Susie. In fact, the prominence of Buddhism has given the country the title "Land of the Yellow Robe".

To many, Thailand is better known by its former name Siam, but the Thai people prefer to call it Thailand because the name means "freedom", Susie explained.

The country is bounded by Indo-China, Burma, and Malaya, all of which are part of the British or French empires. Population of Thailand is about 20 million, and Bangkok is the capital and largest city.

Since Thailand has a semi-tropical climate, Susie's most exciting experience in America has been seeing snow for the first time. Her first wide-eyed remark after the first snowfall was "It's so white!" However, she has since added the comment, "but I don't like slush."

## Laboratory Proffers Students Group of Psychological Tests

Students may take a battery of tests administered by the psychology department, showing interests, personality, and mental ability.

The tests, administered by Mrs. Estella Tiffany and Prof. James F. Adams, are given on Tuesdays and Thursdays from 9 a.m. to 4 p.m. in McEachran hall's psychology laboratory.

A fee of \$2 is charged.

"Students who are uncertain about future plans may take the battery of tests to help clear up questions about their lives," Mrs. Tiffany explained.

The testing helps give insight to uncertain students as to what fields they should enter, she said.

The tests take four hours to complete and will be given during one to four hour sessions upon request. After completion of the tests, the student may confer with either Mrs. Tiffany, Adams, or Dr. Theron B. Maxson.

These tests are not a duplication of the entrance examinations given at the first of the semester. The laboratory is also testing for the Washington State Rehabilitation service. They also test for various other organizations including the Spokane public and county schools.

## Gazette Teaches Sports at CWE

Peg Gazette, '51, is now teaching physical education at Central Washington College of Education.

Miss Gazette received her master of education degree in May, '52, from Whitworth. She spent the previous summer doing graduate work at the University of Minnesota.

While at Whitworth she was outstanding in women's athletics.

She served as a member of the basketball and tennis teams.

Miss Gazette served three years as a WAVE before coming to college.

Plans for the future include earning her doctorate and continuing teaching PE.

## Jenkins Describes Special Features To Be Included in New Residence Hall

(Continued from page One)

"Just off this lounge will be a kitchen with a serving bar opening into the lounge," Miss Jenkins said. "The room will also feature a large fireplace which will be overhung by a large copper hood."

The west side of the lounge will have full-length glass doors opening onto a terrace. The terrace will overlook the football field.

Another feature of the building will be a small room which will be used to entertain guests in privacy.

"The second and third floors will have sound-proof typing rooms and small private lounges for women residents only," the dean of women explained. "Each of the upper floors will also have a kitchenette."

All the rooms will have built-in beds, desks, wardrobes, and pinup boards.

Radiators will be concealed under extra deep window sills.

A sun deck will be built on top of the first floor's main lounge and laundry facilities will be located in the basement. Two storage rooms and a recreation room will also be in the basement.

Two guest rooms will be included in the building. These will be used by guests of the college. Students may rent them for guests at a small fee, according to Dean Jenkins.

### NEEDED !!

More members to work on the Whitworthian Staff.

### WILLIAMS BROTHERS SERVICE

CLOSEST CHEVRON STATION TO WHITWORTH

TIRES

LUBE

GAS

Chevron Products !!

W. 624 GARLAND AVENUE

Glenwood 9006

Support the March of Dimes

Hundreds of Satisfied Students Choose ...

**M M JEWELERS**

... for REGISTERED PERFECT DIAMONDS

AMERICA'S FAMOUS WATCHES

SMARTEST JEWELRY

CREDIT AT NO EXTRA COST

**M M JEWELERS**

FAMOUS FOR DIAMONDS AND WATCHES SINCE 1907

West 807 Riverside Avenue

### Country Homes

Barber Shop

The place to be clipped in style

Look Swell with Bell

N. 10102 Division

## ATTENTION SENIORS

HAVE YOUR PORTRAITS TAKEN NOW

IN OUR PHOTO STUDIO NO APPOINTMENT NEEDED

PROOFS SHOWN PHOTO STUDIO STREET FLOOR

THE  CRESCENT

# BEAT PACIFIC LUTHERAN

ATTEND THE GAME TONIGHT

GRAVES GYM

8 P.M.

## German Students Live In Complete Freedom

Editor, Der Kernfrage,  
By Gunter Friedrichs  
Frankfurt university

A German student is completely free

At Frankfurt university are studying about 5,000 students. There is no one living in dorms, fraternities or rooming-houses. They all have their own rooms on rent, without any kinds of regulations or restrictions.

And there is no student party inside or outside of the university without alcoholic drinks.

### Students Greet Professors

Students greet their professors in class by knocking with pencils on the desks. If they are not agreeing with their professor, they will demonstrate their contrary opinion by stamping with feet. Today, because most are wearing crepe soles, it is more popular to hiss by mouth.

Agreeing is expressed by knocking with pencils or by tramping. It happens very often that one part of the class agrees, while the rest is hissing—in the same moment.

### Enter High School at 10

Now between high school in the USA and in Germany there is a fundamental difference. The children in Germany enter high school at the age of 10 and stay here for nine years.

During this time they have to take nine years of English, six years Latin, four years a third language (French, Italian, or Spanish), one year biology, five years chemistry, nine years geography, six years physics and nine years of mathe-

Subscribe  
to the  
**WHITWORTHIAN**  
\$1.75 PER YEAR

atics.

In addition, they must take sports, history, German, religion, music, and drawing.

About 45 percent of all German children are going through high school.

German universities expect that a student will do the most important part of his studies at home by

(Continued on page Five)

## Campus Scholastic Honorary To Add Qualified New Members in February

New members of Phi Alpha, campus scholastic honorary, will be accepted at a meeting to be held about two weeks after this semester's end, according to Miss Estella Baldwin, adviser.

Associate membership is open only to those students who can qualify. Requirements are that the student shall have maintained a 3.5 average during his first two years at Whitworth. This average must be maintained, or the student will be dropped.

Three senior students are members of the honorary. These are Bill Tatum, student body president, Doris Wages, and Harold Scales, who is the organization's current president.

**P. M. JACOY**  
Soda Fountain Service  
ALL MAGAZINES  
and  
NEWSPAPERS  
Wholesale Retail  
W. 402 SPRAGUE MA. 2321

## Editor Publishes SOS For Coming Semester

People who are willing to work is the need of the hour, according to Dick Gray, Whitworthian editor-in-chief, who issued a call this week for staff members.

"It doesn't make any difference if students have had journalistic experience or not," Gray stressed, "as long as they are willing to put forth a real effort."

One hour of credit is given to staff members and they may work at their own convenience. Those interested should contact Gray.

"Purpose of Phi Alpha is to encourage and afford recognition for scholarships," Scales explained.

Miss Marion Jenkins, dean of women and President Frank F. Warren's secretary, Betty Ann Douglass, are graduate members of the honorary now on campus.

## Patronize Your Advertisers

IF you have a cleaning problem:

WE have the cleaning plant:

Come In Again This Year

**SPOKANITE CLEANERS**

## Coeds Take to Alaskan Waters To Spend Yuletide with Indians

(Continued from page One)

"The whole village of Klem Tu was converted during a visit by the Willis Shank two years ago," Donna explained.

Saturday morning, reluctant and ten pounds heavier per man, the Willis Shank bade farewell to Klem Tu and pointed her bow south once more.

The weather got a little nasty as the ship plowed through Queen Charlotte sound between Klem Tu and Thetis island.

"I made the mistake of thinking I had my sea legs," groans Nancy. "Lost some of my turkey in the process."

The Willis Shank weathered the storm and dropped anchor at Thetis island for New Year's. The island is a proposed site for an extensive educational center and trade school for the Indians.

The Willis Shank sailed for Seattle on New Year's day and arrived there on Friday.

Donna, who is now in a pre-nursing course is seriously considering training for work with her father.

"It's not the easiest occupation but it's something that gives you tremendous satisfaction," enthusiastic Donna said.

The Willis Shank waits at anchor now for another voyage to the north and its a sale bet that on the next trip and the ones to follow the Christian world will be saying "Bon Voyage".

## UMBREIT'S CREDIT JEWELRY

822 W. GARLAND FA 5841

WHITWORTH'S CLOSEST JEWELER

No Charge for Credit

Ask Your Schoolmates — They're Our Customers!



\*Thin Model—slimmer, trimmer. Rests more lightly in your hand. Sheaffer's Valiant TM shown, \$12.50. No tax.

John W. Graham Co.

Follow the Crowd  
to

**MARION'S COZY INN**

MILK SHAKES

HAMBURGERS

COFFEE

Hawthorne and Division

THE SEASON'S SMARTEST ACCESSORY!!

FOR WINTER and SPRING

## LONG HAIR FUR MUFF

of CANADIAN ARCTIC WOLF

Superb Quality - Doesn't Shed Like Fox

Also worn evenings with contrasting outfit

Collars and small hats to match (extra)

Packaged in its own transparent plastic box

The muff is available in seven lovely pastel shades

CANARY - SAPPHIRE - PINK

ORCHID - PLATINUM - BISQUE

SUNBURST - (and BLACK)

Identical muff sold by leading department stores

as advertised in VOGUE and HARPERS BAZAAR (December)

Save 35% -- immediate delivery

Send \$27.50 (includes tax and postage) by check or money order

**GOEURY & COMPANY**

333-7th Avenue, New York, N. Y.

Phone Ch 4-6107

Ch 4-6494

## Dorm Learns Of Betrothals At Recent Fete

Westminster hall received word of three engagements at a resident party held Tuesday evening, Jan 6 "I Love You Truly," sung by Madelyn Graybill and Diane Silliman, announced the betrothal of Elizabeth Pope to Don Fryslie of Vienna, S. Dak. Afterwards a large white cake was served.

Miss Pope is from Omak and is majoring in home economics. Fryslie is currently serving in the air force. A fall wedding is being planned.

Miss Arlene Roberts and Bob Patten of Glendale, Calif., had previously announced their engagement at home. The couple have known each other since grammar school.

No definite future plans have been set.

The traditional passing of chocolates told of Christy Lambert's plans to wed Fream Minton, a chemical engineer at Richland. No immediate wedding plans are being made.

## Freshmen Plan Feed After Game

Pancakes will top the menu when the freshman class sponsors a feed in the Flamingo room after the basketball game tonight, Mike Anderson, president, has revealed.

Harry Raymond, county commissioner, will be in charge of making the pancakes and for furnishing the ingredients.

The feed is open to all students with a charge of 25 cents a person.

"Raymond makes terrific pancakes", Anderson said from personal experience, "and you can have as many as you can eat."

Joyce Fisher and Gloria Berry will be selling tickets for the feed before the game. Tickets can also be purchased after the game at the door.

## German Students Live Independently; Room off Campus Without Regulations

(Continued from page Four) reading books. Courses have only the functions of introductions. There are no textbooks.

The professor names a certain number of books. The student has to decide what he wants to read. By this way, it is possible that a German university has, about six months vacation during a year.

But a serious student has to study rather hard during this time.

Many students renounce certain classes if the professor is not outstanding. They will register for the class and prefer to read good books in the field at home.

There are no tests and examinations between the studies. After



**Bing Crosby,** in plaid jacket, is shown with a group of students as he paid a visit to Whitworth, Thursday, Dec. 18. Crosby stopped to visit President Frank F. Warren. With him at the right is his son, Lindsay, in leather jacket. Warren asked him about singing at the college sometime. "If you give me your a cappella choir for a background I'd be glad to sing," Crosby responded.

## Associated Women Students Schedule Annual Tea To Acquaint New Women

An informal atmosphere will reign at the annual Associated Women students' tea to be held Friday afternoon, Feb. 6 in the AWS lounge, Bev Aston, chairman, has revealed.

The purpose of this tea is to acquaint the new women students with the campus. It is also an opportunity for town and dorm women to meet one another.

"We want the women to drop in between classes even if it is for just a short time," Miss Aston stressed.

This year the coeds are asked not to dress up but just to wear school clothes.

Because the crowd will be com-

ing and going the entertainment will be presented in spot fashion. Refreshments will also be served throughout the afternoon.

"It is necessary to make the new students feel at home," Miss Aston commented, "but to do it we need the cooperation of the other women too. We hope that all coeds will attend this annual function."

## Higgins Plans To Marry Grangeville Law Officer

Laura Higgins announced her engagement to J. Delmar Todd on Friday, Dec. 19.

Both make their homes in Grangeville, Ida., where he is employed by the police force. Miss Higgins is a sophomore majoring in medical technology.

Plans for the future have not been settled, according to Miss Higgins.

A surprise party honoring Miss Higgins was given Monday night, Jan. 5, in McMillan hall. Chocolate cake, orange juice and candy were served as refreshments.

## Watch Repairing

by  
H. W. STEVENS  
A fellow student

Certified Watchmaker

Special student rates

Contact me on campus

Enjoy . . .  
"THE COFFEE HOURS"  
in the  
*Flamingo Room*  
Every Friday 3:00 - 4:30 p.m.  
Coffee or Tea and Pastry—10c

**REMEMBER  
The Coming  
Blood Drive**

**Buy Arden—**  
In the EASIER TO OPEN . . . EASIER TO POUR



**NO MORE  
LEAKERS  
NO MORE  
WASTE**

**LET'S EAT AT ARNOLD'S  
Francis at Division**

**COURTESY  
KINDNESS  
SERVICE**

**HAZEN & JAEGER  
FUNERAL HOME**

N. 1306 MONROE STREET

BRoadway 0244

## Pianist, Vocalist Join To Give First Recital of Season Jan. 19

First recital of the year will feature Wendy Russell, pianist, and Leopold Waiau, baritone, in the Fine Arts auditorium Tuesday evening, Feb. 3, at 7.30.

Miss Russell is a senior from Zillah and an education major. She is a third year piano student of Mrs. Ann Carrol.

Waiau is from Lihue, Kauai, Hawaii. He is majoring in sacred music. His voice teacher is Leonard G. Martin. Geraldine Buob will accompany him.

The first group of numbers to be played by Miss Russell will be "Prélude in E Minor", Bach; "Nocturne (Op. 55, No. 1)", Chopin; "Waltz" (Op. 39, No. 16), Brahms; and "Ballad in D Minor", Brahms.

Alice Reeve will play the second piano for the dual piano group. Renditions will be "Fantasy for a Musical Clock", Mozart; "Praeludium", Jarnesell.

Miss Russell's last group will include "La plus que lente", Debussy; and "Sonatina in C major", Kabalevsky.

Waiau's first group will consist of "Honor and Arms", Handel; "May Night", Brahms; "Lunge Dal Caro Bene", Secchi; and "To the Evening Star" from Tannhauser, Wagner.

## Andre Announces Troth At Christmas Eve Party

A Christmas Eve party set the stage to reveal the betrothal of Kay Andre to Roland Robbins.

Miss Andre is a freshman taking home economics. Robbins, who is a two-year letterman in football, is majoring in physical education and mathematics.

Wedding plans are for this summer. Both students live in Spokane.

Closing his program will be "Yet Will I Love Her", Willis; "The Unsuccessful Serenade", Brahms; "Drums", Meade; and "Water Boy", Robinson.

Ushers for the affair will be Bert Lee and Bob Goodale.

## Geary Wins Gavel At Press Meeting

Carol Geary was handed the gavel as newly-elected president of Press club at the Thursday, Dec. 18 meeting.

Other officers elected were Greg Sanford, vice president; Roberta Duran, secretary; and Carole Seoley, treasurer.

Business included was the choosing of a committee to study revision of the club's constitution. Members working on revision are Carol Geary, Roberta Duran, and Carole Seoley.

Plans for a party in the near future were also discussed, but no date was set.

## Dendurent, Michael Plan Wedding Next Summer

News of the betrothal of Waieata Dendurent to Lance Michael was revealed in her home town newspaper Sunday, Dec. 28.

Miss Dendurent is in her first year at Whitworth and is majoring in business. Her fiance is working in Pasco.

The couple plan to be married next summer.

## GARLAND

Spacious Seating  
Convenient Parking  
COMING SUNDAY  
"Bonzo Goes to College"  
and  
"O'Henry's Full House"

STARTS WEDNESDAY  
"The Quiet Man"

## WILROB'S Camera Shop

We do our own finishing  
Spokane's only completely  
Photographic store  
W. 723 Sprague MA 7366

PRINTERS OF THE WHITWORTHIAN  
**LEECRAFT PRINTING COMPANY**

## CARNATION COMPANY

FRESH MILK and ICE CREAM  
Unsurpassed Quality and Service

W. 411 Catalado

EM. 1587

There may be gas just as good as ours,  
BUT THERE IS NONE BETTER!

Sol  
Why Pay More



Sol  
Why Pay More

AT THE Y

Reg. Gas .28 4/10

Ethyl Gas .30 4/10

Snow or hail—Zero or forty below—  
We Will Be OPEN THIS WINTER

## Humbled Pirates Look To New Opportunities

Smarting from six licks in nine games, the humbled but determined Whitworth cage squad returned to Spokane New Year's eve to bid good-bye to the old year and look ahead to the new.

After losing to Willamette and splitting with Nevada, the Pirates invaded California, where they dropped a two-game series to Pepperdine college in Los Angeles, 66-58 and 83-72.

Pepperdine employed a full court press in both games and the big Bucs were at a loss for a solution to their strategy.

### Fresno State Losses

On Dec. 22 Whitworth jumped up to Fresno State and chalked one up in the win column by taking an overtime thriller, 87-85.

Wayne Hintz, clever little guard, saved the ball game for Whitworth with a long one-hander seconds before the final gun to tie the score, 79-79. The Pirates outscored Fresno four buckets to three in the overtime for the win. Captain Jim Doherty singled the nets for 37 points to lead his mates.

Travel fatigue hit the towering Whits as they returned to Los Angeles on the next night for a single encounter with Loyola university. The Pirates were ice-cold in the first

half and trailed at the intermission, 28-17. Unable to overcome the deficit, Whitworth bowed, 63-50.

Resting over Christmas, the Bucs then moved up the coast to Portland, Ore. On Dec. 29 Whitworth took on Portland university and came out one point short, 84-83. It was a see-saw battle all the way, with the Whits one point ahead at halftime.

### Bucs Beat Pioneers

On the following evening, the Pirates completed their stay in Portland and the tour by handing Lewis and Clark college an 80-62 whipping.

Captain Jim Doherty went wild in Portland, scoring 71 points in the two games to bring his holiday total to 234 for a nine game average of 26 points per contest.



**Starting** lineup post has been won by Wayne Hintz, little 6 foot Pirate guard, as a result of his outstanding road-trip play. During the Fresno State game, Hintz bucketed the tying tally in the game's dying minutes. The Whits then went on to win.

## from the crow's nest

with Dave Strawn

With verified reports circulating around campus foreseeing a de-emphasis in athletics at Whitworth, it appears time to take stock of the situation, with each student making up his or her mind about what he wants or expects from Pirate athletics.

The majority of the reports seem to be aimed at Jim McGregor and his basketball team. This corner has been on the McGregor bandwagon since he came to Whitworth three years ago, but that hasn't stopped me from making what seemed to be valid criticisms.

It would appear that a strict de-emphasis is not what either the students or faculty want, but rather a readjustment of our present athletic situation with a more balanced set-up among intercollegiate sports.

The problem, although in its infant form, is a serious one. Recent Crow's Nests have criticized large expenditures for basketball with other sports suffering because of it. However, a reformation of policy causes a change in my ideas.

Football at Whitworth is not a paying sport; neither is baseball, track, golf, or tennis. What then, is going to bear the brunt of the athletic budget? The only sport capable of doing so is basketball.

Over a long period of time revenue from basketball will be enough to carry the load financially and take the burden away from the students and administration. However, a definite agreement should be reached by school officials and the athletic department concerning the distribution of funds.

This column would appreciate all students interested in the problem dropping a line to the Whitworthian office.

If you want it, fight for it. If not, then don't complain when it's taken away.

## Bucs Vie Gladiators In Tonight's Contest

Pacific Lutheran's Gladiators invade Graves gym tonight in the first of three crucial games facing the Whitworth Pirates as they resume action this week end following their recently completed holiday trek.

Central Washington moves in on Saturday night and Gonzaga pays the Bucs a visit next Tuesday.

Coach Jim McGregor seems confident despite the recent disastrous road trip.

"The experience the boys gained will prove invaluable in the future," he commented. "I think we're ready for league play and the defense of the conference crown."

### Names Strong Teams

McGregor expressed high regard for the Eastern Washington Savages and the Loggers from Puget Sound. "I think Eastern and CPS have the strongest teams in the league at this time," he said.

Tonight's game with PLC will probably be decided on the backboards as the Gladiators are well-known for always having a strong rebounding club. Three veterans hold down the Lutheran back line while two new men are up front.

Central Washington boasts a veteran aggregation and is plenty dangerous. They also belted Lewis and Clark over the holidays by 10 points as did the Pirates. Whitworth carries a 7-7 record as they enter tonight's battle.

Gonzaga has had an in-and-out season and boasts a count of eight wins and six losses when they meet the Pirates next Tuesday.

### Doherty Tops Five

Tonight's starting line-up will have high-scoring "Bones" Doherty at the guard slot along with Wayne Hintz. Giant Dave Stewart will be in the key and Len Long and Ray Beach will be at the forward posts.

First choice on the bench will be Roy Beach and Dave Eicherman.

## Ten Teams To Vie In Intramural Play

Ten teams will take to the boards in the intramural basketball tournament which is scheduled to start Wednesday, Jan. 14, Sam Tague, intramural sports coordinator, announced today.

Whitworth, Washington, and Goodsell halls are each to field two teams, while Circle, K, Lancaster, Nason, and town students will field one.

## YWCA Invites Swim Tryouts

Tryouts for the "Star Fish Synchronized Swimming club" are to be held Jan. 8 and 19 at 8 p.m. in the YWCA pool. The group is an organization for girls 18 years or older who are interested in water ballet techniques.

Jerry Kerrick, of the YWCA, is the representative through which all contact should be made, according to Mrs. Alyce Cheska.

Functioning as an arm of the YWCA, the Star Fishes present water ballet shows several times each year. Membership in the group is limited to 18 women. At present there is room for eight new swimmers.

If an applicant does not qualify for membership in the club, she is still invited to work with the group to improve her skills. Practicing is done at the 'Y' pool but performances are given in the larger Elks club pool.

## RICHARD'S FINE PRINTING

Programs      Tickets      Booklets

TEmple 2342

N. 534 Wall

The Sweetest Spot  
in Town

WESTLAND'S  
PASTRY PANTRY

903 W. Garland

## COMPLIMENTS

HENNESSEY FUNERAL HOME

North 2203 Division Street

Spokane

## YOU NAME IT by Reddy



A trading place for trappers  
Was this cabin built of wood.  
At this spot there grew a city,  
For 't was here \_\_\_\_\_ stood.

Built in 1810 by David Thompson, Spokane House was the first building of the pioneer settlement that grew to be Spokane. Nearby is another "pioneer"—Washington Water Power's Long Lake Dam which was completed in 1915 to provide better living with electricity for the people of the Inland Empire.



Campus  
capers  
call for  
Coke

There's fun-filled confusion  
when the campus empties  
into cars, trains and planes  
as Christmas holidays  
begin. Heading for good  
times? Pause for a Coke  
and go refreshed.



BOTTLED UNDER AUTHORITY OF THE COCA-COLA COMPANY BY  
COCA-COLA BOTTLING, INC. OF SPOKANE

"Coke" is a registered trade-mark.

© 1932, THE COCA-COLA COMPANY

## Lack of Snow Fails to Halt Frolic

### 'W' Club Sets Music Contest To End Frolic

"Valentine varieties" will be the theme for "W" club musicale to be presented at the conclusion of Snow frolic festivities in Graves gym Saturday, Feb. 14, at 8 p.m.

The program will consist of musical entertainment performed by students representing all living groups of the college.

Winner of the musicale will receive a large loving cup, which will be exhibited in their dorm, according to publicity chairman, Don King.

#### Stress on Theme

Music may be presented in choral or instrumental form, and emphasis should be in conjunction with the valentine theme, holding slapstick to a minimum.

Each individual performance should not exceed 10 minutes, with not more than three numbers to a living group.

Faculty members will judge the performance on originality, quality, and conjunction with the theme.

#### Charge of 50 cents

An organization entrance fee of \$1 will be charged. Admission to the varieties will be 50 cents per couple, with proceeds going for Men's conference or lighting the tennis courts.

Every dorm should put a poster in its own living quarters and one or more on campus.

Master of ceremonies will be Bill McCullough; Pete Swanson and Bob Ainley are co-chairmen. Don Gum is in charge of tickets, and Howard Haas, staging.

### Coeds to Engage In Good Will Week

Campus women will be treating their fellow dormitory sisters especially nice during Heart Sister week which will prevail from Monday, Feb. 8, to Thursday, Feb. 12.

Each woman resident will draw the name of another resident to be her heart sister. During the week she is to do special services in secrecy for her sister.

Climax of the week will be a valentine party held in the Associated Women students' lounge Thursday, Feb. 12, at 9:15 p.m., at which time the names of heart sisters will be revealed.

Sefelo is sponsoring the week.

### Whitworth Alum Plays Part In Development of Blood Bank

Donors who will give blood during the forthcoming campus blood drive Thursday, Feb. 26, probably won't realize that a Whitworth graduate played an important part in development of the blood bank.

Dr. Joseph R. Turner, Jr., class of '07, played an important part in the discovery of methods of storing blood for transfusions.

Along with Dr. Peyton Rous, Turner made basic studies at the Rockefeller institute in 1915 that made preservation of blood a reality.

#### Experimented at Rockefeller

While they were studying at Rockefeller, Drs. Rous and Turner wondered why human blood could not be kept alive, as well as the tissues of a chicken which had been successfully experimented on, so they proceeded on that research project.

They discovered that human blood could be kept alive for a four-week



### Royal Nominees

for king and queen of the forthcoming Snow frolic are pictured above. From top to bottom by class are Pete Swanson and Liz Hopkins, senior; Bill Burd and Mary Rice, junior; Bill Lovick and Carol Hooley, sophomore; Tony Radnich, and Betty Ingraham, freshman.

### Tatum Discloses Board For New Union Building

Six members have been officially appointed to serve on the permanent board of directors for the construction of Hardwick Memorial union building, Bill Tatum, student body president, has announced.

Those on the board are Dean Merton Munn; Col. George Clark, prominent Spokane civic leader; Dr. Frederick Judy; and Mr. and Mrs. Sam Postell. Mrs. Postell is an alumna of Whitworth. Christy Lambert is general secretary for the group.

Also on the board are Howard Haas, student coordinating promoter, and Tatum.

The permanent board of directors will meet on campus Tuesday, Feb. 10, to discuss revision of the blueprints, location of the building, bonding issues, and furnishings.

After all plans and proposals have been voiced, the board of directors

will meet with the board of trustees of the college in Seattle Friday, Feb. 27, to secure an okay for construction of the SUB.

Working on student committees to study possible building sites are Dick Gray, Whitworthian editor; Glen Clark; and Bev Aston.

Charles Bowman and Dave Crossley head the bonding committee. Leslie Tiffany is town representative on the plans committee.

Technical direction on plans will be given by J. Paul Snyder, director of finance, and Jack Gunn, secretary of finance.

Plans will be put before the student body during a chapel to be held near the end of the month.

### Pupils Practice Catty Philosophy

Before the period began, some philosophy of history students in Prof. Lawrence Yates' class put a cat under the speaker's podium. After lecturing a short while, Yates discovered the cat to the amusement of the class.

"I had hoped," mused Prof. Yates as he pulled the cat from under the podium, "that this class would be more dogmatic."

### Supervisor Slates Work For Improving Building

Plans are now under way for the construction of a parking area adjoining McEachran hall and landscaping of the surrounding area, according to E. L. Lind, supervisor of grounds.

Work will begin soon on the installation of a sprinkling system and the pouring of walks to the new building.

Lind said that "no parking signs" had been placed around the hall and that it is hoped that students will abide by the signs so that work can be started without further delay.

## Evanses to Develop Christian Life Theme

by Roberta Duran

"Living for Jesus" will be the theme developed by Louis and Colleen Evans during Spiritual Advance days Feb. 15-18, according to Darlene Delk, co-chairman of the annual series of meetings.

Opening topic on Sunday evening will be "Man, This Is Living!"

During the Monday chapel period the Evanses will speak on "Two Great Revolutionary Doctrines" and their evening topic will be "You Mean, That's My Job?"

Other topics are "Our Revolutionary Leader", "Doors Opening or Closing?", "Revolutionary Men", and "I Am Not Ashamed".

Spiritual Advance is jointly sponsored by Philadelphians and Life Service, Christian service organizations. Meetings will be held twice daily.

Assisting Miss Delk and Weldon Ferry, co-chairmen, are committees headed by Eleanor David, social; Alice Reeve, arrangements; Clay Bostic, program; and Irene Jarvis, publicity. Miss Evelyn Smith and Dr. Henry Rodgers are advisers.

Preceding the final message Wednesday evening at Tiffany chapel will be a banquet at 6 p.m. in the Dining hall.

"The banquet will be dress-up but not formal", Miss Delk stressed.

The A Cappella choir, directed by Prof. Wilbur Anders, will sing during the morning chapel services.

### Baldwin Gives Semester Data

Registration lists show 700 students enrolled at Whitworth for the spring semester, according to information received from Miss Estella Baldwin, registrar, yesterday.

Enrollment shows there are 342 men and 358 women.

With many returning veterans back this semester, new students total 56. There were 105 students who left school between semesters.

Enrollment dropped by 42 students as compared to the 1952-53 fall registration of 742. It is above last spring's registration of 640 by 60 students.

Eugenia Kim from Pusan, Korea, is the only new foreign student.

Registration is closed, but changes in class schedules can be made until the third week of the new semester.

### Registrar Releases Honor Roll Naming 9 Straight A Scholars

Nearly one-fourth of Whitworth's students made the honor roll for the semester just past, according to information released from the registrar's office. Nine students earned straight A's.

Honors are given to students carrying not less than 14 hours or more than 19 hours and receiving an average of at least 3.25.

Following is a list of students receiving averages of 3.5 and up.

Due to space limitations, the Whitworthian is not able to publish the

entire roll. Women outnumber men in honors 100 to 70.

Name	Hrs	Pts	GPA
Anderson, Lowell	17	68	4
Bishop, Jack	16	64	4
Chiolis, Richard	16	64	4
Holmes, Philip	18	72	4
Jones, Howard	16	64	4
Lenche, Winifred	17	68	4
Scales, Hayold	14	56	4
Swope, Lulu	16	64	4
Tatum, William	14	56	4
Barkley, Janice	17	67	3.94
Campbell, Kathleen	17	67	3.94
Tawinkle, Joe	16	63	3.94
Gray, Richard	16	63	3.94
Legare, Maurice	15	59	3.93
Money-maker, Howard	15	59	3.93
Unjohn, Hilma	15	59	3.93
Beaman, Barbara	17	65	3.88
Krumm, Luella	16	62	3.88
Turner, David	17	65	3.88
Baker, Warren	15	58	3.87
McNeil, William	14	54	3.85
Njaa, Donald	14	54	3.85
Spalek, John	19	73	3.84
Russell, Ethelwyn	18	69	3.83

(Continued on page Three)



**Honored** this week was Dean Merton Munn, who was elected vice president of the National Council of Presbyterian Men at a meeting held in Chicago. Dean Munn's new office is the top position in district eight which includes Washington, Oregon, California, and Nevada.

### Frosh to Sponsor Blood Giving Drive

"It isn't painful to donate, but it saves a lot of pain, and blood is badly needed in Korea now!"

Thus explains Mike Anderson, freshman class president, in reminding students of the class-sponsored campus blood drive to be held Thursday, Feb. 26.

Written permissions from home are required of all minor students who plan to donate.

Evergreen conference schools will be in competition for the highest percentage of blood donations, Anderson reports.



### Academic Help Needs Boost

Two strong emphases seem to be prevailing at Whitworth—keeping the college uncompromisingly Christian and building a strong sports program. Apparently academic stress is running a weak third.

There is certainly no argument with the Christian emphasis nor with the fact that sports are a vital and needed activity on campus.

**Opposition is in order, however, to the fact that the college intends to keep abreast of the Evergreen schools in offering athletic grants-in-aid, while Whitworth falls way behind the others in the granting of academic scholarships.**

While the exact figures are not for release, it is a commonly known fact that a sizable number of top athletes receive what probably amounts to \$1,000 during the course of a school year. This is from tuition grants, room and board grants, and so-called work scholarships.

**Compare this to the typical \$150 academic scholarship given. Doesn't it take just as much time and ability, although of a different nature, to be outstanding in science, social studies, or the fine arts, as it does in athletics?**

One of the earliest and soundest doctrines of the Presbyterian sponsors of Whitworth is that education and high academic standards are essential in the church and its related bodies.

This is not to suggest an over-emphasis on academic work any more than it is to suggest a de-emphasis of sports. What is needed is to strike a happy balance.

### Cold Doorsteps Make for Cold Hearts

A most discourteous, always exasperating, and sometimes wetting and chilling practice is carried on at Whitworth. Two of the four women's dormitories on campus consistently insult their gentleman callers by rudely leaving them out in the rain.

House rules in McMillan and Ballard halls forbid the entrance of visitors of the opposite sex except during specified hours, which are few at that.

While the most spacious reception rooms of the college wait warm and inviting with comfortable chairs and davenport, male callers are greeted with a terse "What do you want?" followed by a slam of the door.

Anyone receiving such treatment at a private home would, no doubt, turn and walk away in disgust.

How about it, women, are there complaints about lack of dating on campus? The moral is, don't leave your man "out in the cold".

#### WHAT'S IT TO YOU?

by DAVE STRAWN

### Spud Hill Battle Provokes Congress

**COPS AND ROBBERS**—The Korean farce reached its peak last week with the news that war correspondents and army brass were sent three-colored invitations to watch the United Nations forces "take" Spud hill, in what was to be a great United Nations triumph. The honored dignitaries were given cardboard-bound programs telling what was happening in each phase of the attack and then assigned ringside seats away from the actual battle area. Driving to within 15 feet of the top of the hill, the UN troops were mowed down as the reds began pouring it on thick and heavy. It isn't that the United Nations lost the battle, it's the theatrical atmosphere that surrounded the fighting. Congress has demanded a full report from the officers in charge, but, that doesn't bring back the dead boys.

**IKE'S HOT**—President Eisenhower warmed to his presidential duties this week as he delivered his State of the Union address. With the new policies announced by Ike, many old-time Washington observers pronounced the New Deal officially dead. In a nutshell the main provisions were 1—removal of the blockade of Formosa (one of the things that MacArthur advocated before his dismissal), 2—lifting rent controls, 3—dissolving the OPS, 4—advocacy of the training of South Korean troops so that they could eventually defend their own country. Ike's removal of the Formosa blockade brought forth immediate speculation that the Chinese Nationalists, under the leadership of Chiang Kai-Shek, would invade the mainland of China thus forcing the Reds to fight a two-front battle and weaken their efforts in Korea. These tactics are much the same employed effectively by the Allies during World War II.

## The Whitworthian

Member of INTERCOLLEGIATE PRESS and ASSOCIATED COLLEGIATE PRESS

Official Publication of the Associated Students of Whitworth College. Published weekly during school year, except during vacations, holidays, and periods immediately preceding final exams.

Affiliate of National Advertising Service, Inc.

Entered under Section 34.66, Postal Laws and Regulations

Subscription Price—\$1.75 Per Year. Student subscriptions included in ASWC fee.

DICK GRAY ..... EDITOR-IN-CHIEF  
ROBERTA DURAN ..... ASSOCIATE EDITOR  
MARY ELLEN BOLLINGER ..... SOCIETY EDITOR  
FRED RIDENOUR ..... SPORTS EDITOR  
JOANNE MAZNA ..... FEATURE EDITOR  
LARRY STRICKLAND ..... CARTOONIST  
JIM GREY ..... STAFF ARTIST  
STAFF MEMBERS ..... DIANE ROBISON, MARY SANDERMAN, DAVE STRAWN  
DERRALD LIVINGSTON ..... BUSINESS MANAGER  
LAWRENCE CARVER ..... ADVERTISING MANAGER  
DAVE HANNER ..... CIRCULATION MANAGER  
GERALD OGSTON ..... ADVERTISING LAYOUT  
PROF. A. O. GRAY ..... ADVISER

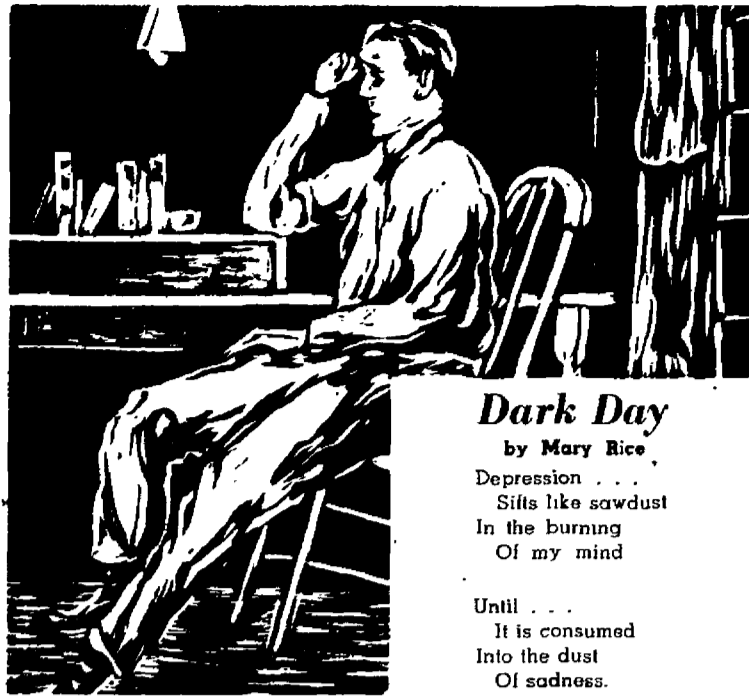

—Illustrated by Jim Grey

### Dark Day

by Mary Rice

Depression . . .  
Sifts like sawdust  
In the burning  
Of my mind

Until . . .  
It is consumed  
Into the dust  
Of sadness.

### James Likes Science, Skiing

by Fred Ridenour

From microscope to mountain slope might best describe quiet, attractive Glenna James, science major and rabid ski fan from Medford, Ore.

This pretty 20-year-old senior coed likes to divide her time proportionately between indoor activity in the narrow confines of Ballard hall and the free, fresh air of the great outdoors.

Glenna especially likes journeying to Mt. Spokane to participate in her favorite sport of skiing.

#### Enthusiastic About Skiing

"There's nothing like it", says Glenna enthusiastically as she describes the thrill of whizzing down the mountainside on polished hickories.

Summer may find the snow and skiing gone but not her love for open air sports, for she also loves to swim and play tennis.

Naturally, all this exercise builds up an appetite and Glenna gives her food preference as steaks, medium rare.

Glenna, a Who's Who candidate for the current year, carries a B plus average and plans occupational therapy work after graduation in June.

#### Worked in Hospital

Glenna got some advanced training in her chosen profession during this past summer when she worked in the occupational therapy department at the Stanford-Lane hospital in San Francisco, Calif.

She says she enjoyed the children's department the most and hopes to deal with the younger set when she takes a regular position.

If the kids get rowdy, Glenna may soothe them with a few songs for she possesses a pleasing voice and

has sung in a number of church choirs during her life.

Extra-curricular activities find her serving as president of Ballard hall and on the Sefero council. Glenna is also vice president of the Associated Women students and of course she is an avid member of Ski club.

"I also like to knit and sit around and chat with the girls," Glenna declares.

It's a well known fact that "chatting with the girls" can cover a lot of territory, but then, so does Glenna James, whether it be in the complicated pages of a science text or on the snow-covered slopes of Mt. Spokane.

### Student Excuses Bad Predictions

The sports editor of a large eastern university's daily was recently called for his many inaccurate sports predictions.

Turning to the words of William Allen White for consolation he retorted:

"Doctors bury their mistakes, journalists publish theirs."



Illustrated by Jim Grey

### Bread of Life

"For what is a man advantaged, if he gain the whole world, and lose himself, or be cast away?"  
—Luke 9:25

### Letters to the Editor

Dear Editor,

I would like to commend Whitworth on its wonderful spirit of friendliness. There is a great contrast between the University, which I attended, and the campus here as far as religious training, school spirit, professors, activities, and friendliness are concerned.

It certainly doesn't take long to feel that you are a part of the college. That Whitworth spirit is really swell, and I am certainly glad to be here.

Ann Parsell

Dear Editor,

As newcomers to Whitworth, we are impressed mostly by the friendly and Christian attitude on the campus and in the dorms.

This first impression has verified our choice of colleges.

Sincerely yours,  
Virginia Knutson  
Darlene Koefod

## Students Offer Mixed Answers On Campus TV

With the arrival of television in Spokane, the question of whether or not to purchase a TV set for general use on campus has been raised.

Bill Tatum, student body president, presents the fact that should a set be placed on campus, the money will come out of the social committee's allotment of ASWC funds. Savings made over the past year make this possible.

#### Strickland Thinks Yes

What do Whitworthians think? Here are a few of the answers given; this week when the question was put to a number of students individually.

"Yes, we should have one!" says enthusiastic Wanda Strickland, senior. "It will give us something to do."

Connie Jo Hill, sophomore, thinks the money should go into something more worthwhile, like the SUB. When that is built she thinks a TV set could then be obtained.

#### Would Give Entertainment

"It would help remedy the lack of activities on campus", opines giant basketball center Dave Stewart.

Stodious freshman Billy Jean Schumacher thinks it would interfere with her studying and so is against it.

"Let's put the money in the SUB," declares Weldon Ferry, junior, and member of the student council, as he agrees with Connie Jo's thinking.

Barb Hultman, junior, thinks the idea is okay if a good place can be found to put it.

Then there is the more intellectual side of the argument proffered by Prof. R. Fenton Duvall, head of the history department.

#### Might Illuminate Minds

"If it would cause distraction from studying, I would say no," Duvall explains. "But if television will help to illuminate the caverns of the struggling minds of students, then I'm all for it."

At any rate, the question will soon be solved, for student council representatives are now taking votes in each dorm. The results will be presented at the next meeting of the council Tuesday, Feb. 10, according to Tatum.

## Alums Come, Go In Yakima Church

Yakima is losing one Whitworth alum in the field of Christian service but is gaining another.

The Rev. Bill Rasco, '37, associate pastor at the Yakima First Presbyterian church, has been called to the pastorate of the First Presbyterian church in Walla Walla. He will relieve Dr. Charles Koehler, who is acting pastor.

Bruce McCullough, '47, has been appointed church administrator at the First church in Yakima. While at Whitworth, he was alumni executive secretary, and in public relations. McCullough entered the navy in 1951. His wife Clarabelle is also a Whitworth alum. His brother Bill is a senior at Whitworth.

#### STRICKLY CORN

by Larry Strickland



"I don't care if you are engaged, Golowalski!"

# Cupid Scores Bull's-Eye With 6 January Arrows

St. Valentine's day came early this year to Whitworth as cupid released his bow string and six engagements were announced early in January.

Poems read in dorm prayer meetings told of the betrothal of Elizabeth Olds to Richard Cole, '51, on Thursday, Jan. 8.

While at Whitworth, Cole was president of the junior class and Christian Endeavor. He is now attending Fuller seminary.

### No Definite Date

No definite date for the wedding has been set, but plans are tentatively for this summer.

A party held at the home of Pete and Norma Bennett announced the engagement of Darlene Delk to Andy Jarvis. Both are seniors, with Jarvis majoring in physical education and Miss Delk in Christian education.

Future plans for Jarvis are attending San Anselmo seminary next fall. A summer wedding is being planned.

### Gruenberg, Buchanan Engaged

Arden Gruenberg and Bert Buchanan have also made known their plans to wed. Miss Gruenberg is majoring in education and Buchanan is stationed at Fairchild air base. He is from Hewitt, Minn. The wedding is set for Aug. 2.

Another recent engagement was that of Sue Betts to William Buckman of Binghamton, N. Y. He is also stationed at Fairchild air base. The couple plan to be married in about two years.

Yvonne Blackstone of Spokane re-

vealed her betrothal to Flore Lekan of an Friday, Jan. 30. Lekan is a senior philosophy major. No future plans for the couple have been made.

A party on Friday, Jan. 9 told of the engagement of Elsie Rubin to Dewey Matthews. Both are seniors. Matthews is a pre-med student and Miss Rubin is an education major. Plans for the future are indefinite.

## Tatum States Car Problems

"Traffic and parking have become a problem on campus," Bill Tatum, student body president, stated in a recent letter to the Whitworthian.

We are giving the students a fair warning that tickets will be given to violators of parking restrictions, he went on to say.

Cooperation of the student body is asked in obeying traffic regulations. Tatum points out that the speed limit is 20 miles per hour. Students are asked to drive carefully and courteously, he said.

No parking is allowed within 25 feet of city library, in reserved areas, or anywhere around the loop. All drivers having business at McEachran hall must park their cars in the vacant areas northwest or directly behind the building.

A 10-minute restricted parking area will be maintained in front of McMillan hall for anyone wishing to discharge or pick up passengers, or for those having brief business in the Dining hall or at Ballard.

The traffic coordinating committee, a student-faculty committee, establishes all regulations subject to the approval of the faculty administration committee and the student body council, Tatum concluded.

## Douglass Reveals Betrothal to Klebe

A party given at the home of President and Mrs. Frank F. Warren announced the engagement of Betty Ann Douglass to John A. Klebe on Monday, Feb. 2.

The news was revealed during a birthday party for Mrs. John L. Oakes, wife of the college business manager. Mrs. Warren showed colored slides of recent trips and the concluding picture showed the young couple. A recording of Miss Douglass singing "Through the Years" was played.

Miss Douglas has been secretary to President Warren for nine years. She graduated from Whitworth in 1947 and holds a master's degree of music from Westminster Choir college.

Klebe is a 1951 graduate of Whitworth. He is now attending Dallas Theological seminary.

A summer wedding in Spokane is planned.



## New Physics

laboratory facilities are being used above by Prof. William G. Wilson and engineering students Vaughan Chamness, left, and Joe Onuma, right. The department was recently moved from the basement of Washington hall to the first floor of the Science hall. (See story on this page for details on an open house to be held this Sunday).

## One-Fourth Make Honor Roll For Semester Just Finished

(Continued from page One)

Beekma, Barney	16	61	3.81	James, Gordon	15	54	3.6
Scales, Richard	16	61	3.81	Gum, Donald	16	54	3.6
Shriner, Joyce	16	61	3.81	Jarvis, Irene	15	54	3.6
Weber, Cathy	16	61	3.81	Klein, Dwaine	15	54	3.6
Planckhorn, Marilyn	15	57	3.8	Ross, Joyce	15	54	3.6
Knobel, Shirley	15	57	3.8	Zylstra, Ted	15	54	3.6
Snodgrass, Lorna	15	57	3.8	Anderson, Michael	17	61	3.59
Reeve, Alice	18	68	3.78	Ferguson, Donald	17	61	3.59
Beamer, Sarah	17	64	3.76	Gray, Weston	17	61	3.59
Mackoll, Miriam	17	64	3.76	Leep, Robert	17	61	3.59
Clem, Donna	16	60	3.75	Onuma, Joseph	17	61	3.59
Porter, Sydney	16	60	3.75	Cooper, Arlene	17	61	3.59
Dean, Patricia	15	56	3.73	Ainley, Robert	14	51	3.57
Hooler, Carol	15	56	3.73	Aeschliman, Gladys	16	57	3.56
Hopkins, Elizabeth	15	56	3.73	Hamlin, David	16	57	3.56
Monohan, Fred	15	56	3.73	Moore, Diane	16	57	3.56
Ripley, Patricia	15	56	3.73	Sirange, Harry	16	57	3.56
Boehmer, Elaine	18	67	3.72	Toave, Margaret	18	64	3.56
Bollinger, Mary Ellen	18	67	3.72	Peterson, Velito	15	53	3.53
Bowman, Charles	18	67	3.72	Wages, Doris	15	53	3.53
Buob, Geraldine	18	67	3.72	Anderson, Elaine	18	63	3.5
James, Glenna	18	67	3.72	Bronkema, Fred	16	56	3.5
Ericksen, Elaine	17	63	3.71	Edinger, Clarence	16	56	3.5
Graybill, Madelyn	14	52	3.71	Finley, Gordon	18	63	3.5
Cross, Mary	17	63	3.71	Lambert, Christiana	18	56	3.5
Rossley, David	16	59	3.69	Nienhuis, Bill	16	56	3.5
Harlan, Shirley	16	59	3.69	Ridenour, Fred	16	56	3.5
Roberts, Arlene	16	59	3.69	Strickland, Wanda	16	56	3.5
Delzer, Richard	19	70	3.68	Young, Mary	16	56	3.5
Reiger, Donalee	15	55	3.67				
Ko, Janie	15	55	3.67				
Mason, Joy	18	66	3.67				
Truman, Clifford	15	55	3.67				
Kurisaka, Sadako	18	66	3.67				
Sarchel, Jean	17	62	3.65				
Griener, Helen	17	62	3.65				
Ryker, Jean	17	62	3.65				
Sanford, Gregory	17	62	3.65				
Smith, Joseph	14	51	3.64				
Aucutt, Marian	14	51	3.64				
Jarvis, Andrew	14	51	3.64				
Matthew, DuWalpe	16	58	3.63				
Hungerford, Robert	16	58	3.63				
Mosteller, Joyce	16	58	3.63				
Nuelsen, Jane	16	58	3.63				

**P. M. JACOY**  
Soda Fountain Service  
ALL MAGAZINES and NEWSPAPERS  
Wholesale Retail  
W. 402 SPRAGUE MA. 2321

*It's time to roll up your sleeve...*  
**GIVE BLOOD NOW**  
CALL YOUR RED CROSS TODAY!  
\* NATIONAL BLOOD PROGRAM \*  
Paramount Cleaners  
W. 803 GARLAND

## College Invites Visitors to See Science Edifice

Open house will be held in the Science hall this Sunday to mark the bringing together of the three basic science departments under one roof for the first time in the history of the college.

Students and town guests are invited to inspect the physics department, latest addition to the \$140,000 edifice, from 2 to 5 p.m., Prof. William G. Wilson, department head, announced this week.

### Was Army Building

The army surplus buildings that were brought here from Baxters hospital in 1947 have been housing the biology and chemistry departments.

Students and faculty will be giving displays for the open house. The elementary photography class will exhibit scenic portraits and chemistry experiments will be conducted as well.

Dr. Homer Alder, head of the biology department, will show the results of his extra-curricular research on the vegetation of Mount Spokane. Prof. Edward J. Cowles of the chemistry department and Prof. Duncan Thompson of the Biology department will exhibit portions of their current doctoral researches.

### Allows Better Teaching

"The bringing together under one roof of the basic science departments should result in better teaching and more effective research projects," Wilson said.

All regular physics classes are now meeting in the new rooms. Entrance to the department is by a staircase from the main hallway.

## AWS to Sponsor Annual Coed Tea

Women students are reminded to attend the Annual Associated Women students' tea to be held to acquaint new and old coeds, in the lounge in Ballard's basement this afternoon from 2 to 4.

The tea, which is to have a valentine theme, will also provide opportunity for town and dorm women to meet each other, according to Bev Aston, chairman.

Because it is to be a "drop-in" tea, the women students are asked to come even for a short time.

"The atmosphere is to be kept informal this year, with school clothes being the accepted dress," Miss Aston said. "It is preferred that women wear slacks and hose rather than bobby wax, though."

Entertainment will be presented in spot fashion. The reason for this is that the crowd will be coming and going.

"Every woman student belongs to AWS. This is their tea. We hope that they will support it," Miss Aston commented.

## Students to Mix Humor With Solemnity Feb. 10

Humor with a touch of seriousness will be the mood of a speech recital to be given by the drama department next Tuesday, Feb. 10, at 6:30 p.m. in the speech auditorium.

Prof. Loyd B. Waltz announced that the recital will be given by a group of advanced speech students who worked on readings last semester.

"All students and faculty members are invited to attend the recital," Waltz said.

**Patronize Our Advertisers**

**UMBREIT'S CREDIT JEWELRY**  
822 W. GARLAND FA 5841  
WHITWORTH'S CLOSEST JEWELER  
-No Charge for Credit-  
Ask Your Schoolmates - They're Our Customers!

PRINTERS OF THE WHITWORTHIAN  
**LEECRAFT PRINTING COMPANY**

**LET'S EAT AT ARNOLD'S**  
Francis at Division

**YOU NAME IT by Reddy**  
  
Unknown wilderness and Indians Made the outlook very dark. But the Northwest was charted by explorers and  
The Lewis-Clark area has developed rapidly since 1805, the year Lewis and Clark explored this region. The Washington Water Power Co. is proud to have helped in this development by bringing better living with electricity to the people of the famous "Banana Belt."

**Buy Arden-**  
In the EASIER TO OPEN... EASIER TO POUR  
  
NO MORE LEAKERS NO MORE WASTE

# 'Bones' Nets 50 To Set Record For Northwest

Captain Jim "Bones" Doherty has again regained a top spot in the Northwest basketball record books with a 50 point scoring spree in the 95-61 victory over St. Martin's college Saturday, Jan. 31.

The high-scoring Pirate ace had a meager nine points at the half but then proceeded to run wild in the two closing frames to ram home 41 points for a night's total of 50. This erased the previous high game mark of 49 tallies set by Bob Houbregs, University of Washington center, earlier this season.

On the evening before the St. Martins route, the Big Bucs dropped into second place by losing a 75-73 thriller to the visiting College of Puget Sound Loggers. Poor ball handling was the big factor in the Pirate loss.

Games prior to these over the month of January saw the towering Pirates gaining decisions over Pacific Lutheran, 44-39, Jan. 9, and Central Washington 67-47, Jan. 10.

They also whipped Western Washington and British Columbia by scores of 65-56 and 55-52 respectively on Jan. 16 and 17.

Gonzaga swept its series with Whitworth during the month with scores of 70-61 and 80-79.



**Starting** tonight in the pivot spot will be giant Phil Jordan, 6' 10", 210-pound freshman from Redding, Calif. Vastly improved, big Phil has shown flashes of brilliance in recent games.

# Pirates Approach Final Stretch

## Three Clubs Deadlock In Intramural Contest

With one week of the intramural basketball schedule out of the way, there is a three-way tie for first place between Goodsell hall and the Whitworth hall A and B squads.

Each team has two wins and no losses.

Don Alexander of Goodsell is high point man of the league with 43 points. He is followed closely by Wayne Buchert with 35 and Arnie Stueckle with 33.

Nine teams, the largest number ever to participate in an intramural league at Whitworth, will meet next week in a five game schedule, on Monday, Tuesday, Wednesday, Thursday and Saturday nights. The Washington hall A's and Nason hall will be battling for second place, while Circle K, Lancaster and Town club battle for third place.

## Whits Battle 2 Evergreen Foes On Home Court This Week End

As the Evergreen conference race draws to the wire, it looks as though the Whitworth Pirates and Eastern Washington's Savages will settle the issue in their home-and-home series at the end of this month.

Whitworth should chalk up two more wins in the activity this week end at Graves gymnasium. The Pirates entertain the Thunderbirds from British Columbia this evening, and tomorrow night they take on the Western Washington Vikings.

### Eastern on Top

Eastern now rests on the top of the heap with five victories and no defeats. The towering Whits follow closely with four wins and one loss. The Loggers from Puget Sound, who knocked Whitworth into second place last Friday are in third position with three wins and one setback.

Western and UBC are both decimated in the league at the present time with records of 1-3 and 0-3 re-

spectively. However, members of the Pirate combine expressed the opinion that the Thunderbirds are a much improved ball club over last season. It will be remembered that Whitworth had a real tussle up at Vancouver last month, finally winning, 55-52.

Giant Phil Jordan will start at center tonight, flanked by shapshoot-ing "Bones" Doherty and "Lefty" Roy Beach. Wayne Hintz, ballhawk deluxe, and steady Roy Beach will be in the backcourt.

### Doherty Leads Scoring

Deadeye Jim Doherty will carry a blazing 24-point-season-game average into the tussle tonight against the University of British Columbia. "Bones" pulled all the stops last week end when he ran rampant, scoring 73 points in two contests. Doherty now leads the Northwest point parade by a substantial margin with a total of 506 to his credit. The University of Washington's great hook shot artist, Bob Houbregs, is second with 479 tallies. The "little chief" from Seattle University, John O'Brien follows close with 476 points.

## Erudite Grid Coach Will Take Reins As McGregor Vacates Top Position

Jim Lounsberry, soon to become the first coach in the history of the Whitworth athletic department to hold a doctor's degree, has been named to the position of athletic director.

"Jovial James" Lounsberry will take over his new duties as athletic director when the resignation of Jim McGregor, present director, becomes effective at the end of this school year.

Selection of Lounsberry to head up Whitworth's athletic program was made last Tuesday night when the college's athletic board held its regular monthly meeting with Dr. Frank F. Warren, college president.

Also discussed at the board meeting was the question of athletic scholarships for next year.

"Our grant-in-aid policy is such that we will be able to compete with the other schools in the conference in getting players to come to Whitworth," Lounsberry explained.

Lounsberry, who is now completing his final steps toward a doctorate in physical education, came

to Whitworth after two years of football coaching at the University of Washington. Following his two years at the university, he coached two years at Foster high school just outside Seattle.

Before coming to Whitworth, Lounsberry returned to the university on a teaching fellowship to study for his doctorate. He has now taken all the steps toward his degree except the writing of his thesis, which he plans to do in the near future.

## from the crow's nest

with Dave Strawn

Following a two-hour interview with President Frank Warren, and after his chapel talk in which he assured students there will be no de-emphasis in sports, this writer is content to believe there will be a positive athletic program at Whitworth for many years to come.

If every student could see the stack of applications for the basketball coaching job, and watch the careful examination given each one, they would have a greater respect for the present administration.

### Many Winning Coaches

There are lots of winning coaches to be had for the asking because Whitworth, under Jolly Jim, has risen to a favorable position in the national hoop limelight. However, Warren wants to make sure he gets the right man for the job, and I'd like to confirm his statement that he is doing all he can for the best interests of the students.

Oddly enough, the three names mentioned most prominently as the likely successor, haven't even made application for the job.

### Several Names Mentioned

One story in a local paper stated that Mike McCutcheon of the University of Washington was being given serious consideration for the job. If the administration plans on taking someone right out of college, then what's wrong with Whitworth's Jim Doherty? Jim is, like Mike, active in Young Life and a devoted Christian. He has a much better "basketball name" than McCutcheon and is one of the college's home-grown products.

Despite recent reports that he had

the "inside track" for the job, Clyde Matters reported last week that he wanted no part of the job and that he is happy with his present work as head of the physical education department.

Bill Underwood, former Gonzaga hoop coach, is a sound student of the game and has many years' experience. A fundamentalist, he is popular with present team members, which would be a big factor with any coach taking over at this touchy point of the game.

### Coeds Drop Close Game To Holy Names Hoopsters

Whitworth's coed hardwood combine dropped a heartbreaker last Wednesday evening, February 4, as they bowed to a fast Holy Names quint, 45-44 at the North Central high school gym.

Barbara Fitzgerald, of Holy Names, connected for 25 points while Whitworth's Pat Dean was second high with 17 tallies.

A basketball clinic will be held for women Saturday, Feb. 7, from 9 a. m. to 4:30 p. m.

The Sweetest Spot in Town

**WESTLAND'S PASTRY PANTRY**  
903 W. Garland

Support the March of Dimes

a *SPECIAL* service for student publications

**SPOKANE AMERICAN ENGRAVING CO.**

FOR **CLEANING** that is **RIGHT**

Have it done by

**SPOKANITE CLEANERS**

Hundreds of Satisfied Students Choose ...  
**M M JEWELERS**  
... for REGISTERED PERFECT DIAMONDS  
AMERICA'S FAMOUS WATCHES  
SMARTEST JEWELRY  
CREDIT AT NO EXTRA COST  
**M M JEWELERS**  
FAMOUS FOR DIAMONDS AND WATCHES SINCE 1907  
West 807 Riverside Avenue

Join in the **Blood Drive**

Subscribe to the **WHITWORTHIAN**  
\$1.75 PER YEAR

**JOYCE CASUAL**  
in rich bay rum tone  
For Spring  
**\$9.95 a pair**  
Joyce's Newest Color for Spring—A spicy blend of Rich rum tone distilled in Mellow, glove soft leathers two smart styles and sizes 4 to 10; 3-A to B widths (Wagon wheel), a square-toed casual with stitched wheel side accent  
**\$9.95 a pair**  
(Bucks County) casual in glove-grain leather. Sturdy cushion construction for Air-light walking comfort.  
**\$9.95 a pair**  
Joyce Shop—2nd floor  
**THE CRESCENT**

**Campus capers call for Coke**  
The accent's on hi-jinks at the Winter Carnival and a happy part of the occasion is refreshment... with delicious ice-cold Coca-Cola.



BOTTLED UNDER AUTHORITY OF THE COCA-COLA COMPANY BY **COCA-COLA BOTTLING, INC. of SPOKANE**

"Coke" is a registered trade-mark.

© 1952, THE COCA-COLA COMPANY



## Hollywood Couple

Mr. and Mrs. Louis Evans, Jr., now attending San Francisco Theological seminary, will speak on the theme "Living for Jesus" during Spiritual Advance days, Feb. 15-18. Mrs. Evans abandoned a movie career as Colleen Townsend to prepare for Christian work. Her husband is the son of Dr. Louis Evans, Sr., pastor of the First Presbyterian church of Hollywood.

## Dress-Up Dinner to End Spiritual Advance Days

Climaxing Spiritual Advance days will be a dress-up banquet in the Dining hall at 6 p.m. Wednesday, according to Eleanor David, banquet chairman. Reservations may be made Monday, Feb. 16, and until 1 p.m. Tuesday, Feb. 17, in the foyer of the gym.

Banquet theme is "Living for Jesus", the same theme which Louis and Colleen Evans will develop in their series of messages Feb. 15-18.

Meetings will be held twice daily during Spiritual Advance days, an

all-school event co-sponsored by Life Service and Philadelphians. The Evanses will speak at 10:10 a.m. in Graves gymnasium and at 6:45 p.m. in Tiffany chapel. Pre-prayer at 6:30 will precede the evening services.

Opening message of the series will be given Sunday evening with faculty members in charge of the preliminary service.

Other campus groups who will participate in evening services are Alpha Psi Omega, Town club, Life Service, and Philadelphians.

Elaine Widmer will be organist for the evening series and Bill McCullough will be piano accompanist.

Morning song services will be led by Prof. Leonard Martin. Jack Bishop will be pianist. Special music will be provided by the A Cappella choir under direction of Prof. Wilbur L. Anders.

In addition to the scheduled public meetings, the Evanses will talk to living groups, according to Genece Oshanyk, program chairman.

Mrs. Evans will meet with women Tuesday morning at 6:30 in L-3 and Sunday and Tuesday evenings in dorms. Evans will talk to the men in dorms on Monday and Tuesday evenings.

## Nason Tops List As Best Scholars

Nason hall leads the dormitory "brain list" for the past semester, with a grade point average of 3.09.

Miss Estella Baldwin, registrar, revealed the following list of dorm averages this week: Nason hall, 3.09; West Wing, 3.04; McMillan hall, 3.02; Westminster hall, 3.01; Washington hall, 2.99; Ballard hall, 2.94; Circle K, 2.92; Lancaster hall, 2.82; Whitworth hall, 2.68; Goodsell hall, 2.54; town students, 2.72.

The college average of 2.83 compares favorably with the grade point average of the University of Washington, according to Miss Baldwin.

## Part of Whitworth Flourishes In Heart of Bustling Spokane

by Harold Scales

A little bit of Whitworth flourishes behind the obscurity of heavily curtained windows on the third floor of the Kuhn building in the heart of bustling downtown Spokane.

This bit of island campus is the Whitworth art center, where about 30 part-time students are enrolled. The curtains are more to keep out the distraction of uneven lighting than to avoid the gaze of passers-by, according to Prof. John Koehler, currently in charge of the center.

### Atmosphere is Whitworthian

When we visited the two-room center late last Thursday evening, it appeared to be a typical crowded, busy studio. But the Bohemian theme was entirely lacking; the atmosphere was typically Whitworthian. Behind one easel a fledgling artist was painting an idea-

lized church, its cross of God looming against azure skies.

One unusual note—almost an artistic heresy—was present in the studio.

### Uses Speed Camera

This was a gentleman who was making pictures with the speed of lightning—a photographer with a Speed-Graphic press camera. He was taking flash pictures of several paintings propped upright on the floor.

"These paintings by Miss Glorian Sullens are being sent for an exhibit at Chehalis, Wash.," Prof. Koehler explained. "The pictures the photographer is taking will be sent to Herman Keys at Los Angeles."

All this seems to require further explanation. Mr. Keys, normally in charge of the center, is ill with

(Continued on page Three)

# The Whitworthian

Vol. 43

Whitworth College, Spokane, Washington, Friday, February 13, 1953

No. 15

## Frolic Begins Tonight at Arena; Musicales to Climax Festivities

### 'W' Club Plans Big Valentine For Backdrop

As the curtain rises on the first act of "Valentine varieties," eyes will focus upon a giant red and white heart which will set the theme for the third annual "W" club musicale.

Tickets will be 50 cents per person and 50 cents per couple for the event, which will be held in Graves gym Saturday, Feb. 14, at 8 p.m.

### Expect 12 Entries

Twelve acts will be given representing every living group of Whitworth, including Letterman Lanning, Town club, Circle K, and couples from "Ball and Chain lane."

"All the acts promise to be outstanding as in previous years," Don King, publicity chairman, said.

A \$10 first prize and a second prize of \$5 will be awarded to the winning groups.

Presentations will be judged on originality, quality, and conjunction to theme, slapstick being held to a minimum.

### Haas Replaces McCullough

Master of ceremonies will be Howard Haas, instead of Bill McCullough as announced in last week's Whitworthian. Surprise entertainment will be presented following the final competitive act, while the judges are deliberating, according to Haas.

Judges will be Mrs. Frank Warren, Prof. Lawrence Yates, and Dr. Arthur Fraser.

Prof. Floyd Chapman's stagecraft and lighting class is helping on the set.

### Stevenson Gives Fund To Set Up \$350 Grant

Applications are being taken for a \$350 scholarship recently given Whitworth by R. S. Stevenson, executive vice president of the Allis-Chalmers Manufacturing company of Milwaukee, Wis.

Qualifications are that the applicant be a declared education student presently in his freshman or sophomore year, and in the upper 25 per cent of his class.

The scholarship is in honor of Dr. Walter A. Stevenson, former president of Whitworth college, and will be given annually.

Any student interested should see Dean Merton Munn.

### Secrecy Hides Frolic Royalty Till Crowning

Coronation on ice of the snow king and queen in the Spokane Ice arena tonight at 6 will mark the beginning of Whitworth's annual Snow frolic.

Voting took place Thursday, but the winners' names will be kept secret until the coronation. Candidates were Pete Swanson and Liz Hopkins, senior class, Bill Burd and Mary Rice, junior; Bill Lovick and Carol Hoolley, sophomore; and Tony Radnich and Betty Ingraham, freshman.

### Skating to Follow

Preceding the coronation ceremonies, the royal couple will break through a huge heart and cross the ice to spotlighted thrones. An ice skating party will follow immediately.

To close the skate at 8 p.m., the king and queen will lead off in the grand march. After that time, skating will be open to the public.

Dinner this evening will be served cafeteria style starting at 5 so that skaters may leave for the party early. Transportation will be furnished from Graves gymnasium.

Following the skating, a gym party will be held on campus with chocolate and hot popcorn served in the Flamingo room afterward.

### Will Provide Transportation

At 8 a.m. Saturday, skiers will leave Graves gymnasium for a day's activity at Linder's Place at the base of Mt. Spokane. The Ski club is furnishing free transportation for this event.

Climaxing the frolic week end will be the semi-formal banquet to start at 5:45 tomorrow evening. The valentine theme of hearts will be carried out in decorations by the sophomore class. Reservations may be made either for couple or table parties. The banquet is not necessarily a date affair.

### Philanthropist to Speak On Patriotic Topic Today

Mrs. G. F. Jewett will speak in chapel today on "America's Opportunities and Responsibilities."

Mrs. Jewett and her husband, called the most philanthropic minded people in the state, donated \$7,000 to Whitworth recently.

### Vet to Stress Need of Blood

"Blood saves lives!" will be the topic stressed by Jim Larkin, a handicapped veteran, in chapel Friday, Feb. 20.

Sponsored by the Spokane county chapter of the Red Cross, the talk will be given in connection with the freshman-sponsored blood drive, to be held Thursday, Feb. 26, in the basement of Tiffany chapel. A special fat-free diet will be served to donors in the Dining hall.

It is important that minors who plan to give blood have written permission from home.

Whitworth is in competition with Evergreen conference schools for donations on a percentage basis, Mike Anderson, freshman class president, reports.

### Costumed Fun-Seekers to Fill Gym for Annual Mardi Gras

Clowns, historical characters, wild animals, and a conglomeration of other costumed fun-seekers will be loosed as Town club sponsors its first annual Mardi Gras to be held Saturday, Feb. 21, at 8 p.m. in Graves gymnasium.

In addition to selection of the person wearing the best costume, the crowning of a Mardi Gras king and queen is being planned. A make-up booth will be provided for those not wearing costumes, according to Jim Minard, chairman.

Award for the best costume will be a desk pen. A booby prize will also be given.

Booths will be operated by the dorms with charges varying according to individual concessions. Special money designed by one of Prof.

J. Russell Larson's classes will be used.

Jack Dowers will lead the band throughout the evening's events, following a parade through the dorms to start off festivities.

Miriam Mackoff is in charge of decorations. Sales chairman is Ted Zylstra, and Leslie Tiffany heads the food committee.

"From the many ideas received from other colleges, such as WSC, Idaho, and Gonzaga, our own Mardi Gras should be the cream of the crop," Minard predicts.

### Second Series Program Will Present Brass, Strings, Full Orchestra Feb. 28

Three brass choirs, a string orchestra, and the full college orchestra will be the components of the second program on the Whitworth college concert series.

Dr. Arthur M. Fraser will direct the concert, which will be played in the Masonic temple Saturday, Feb. 28, starting at 8:15 p.m.

Nearly 40 college musicians will participate in the second of the Saturday evening concerts.

Opening the program will be an early sixteenth century antiphonal number, "Canzon Quarta Toni" by Gabrieli. Three brass choirs will be stationed in different parts of the auditorium. They will come closer and closer together as they play antiphonally until they are united at the end of the piece.

Following the Gabrieli number

### Cold Saves Day; Johnny Gets 'A'

Dr. Gustav Schlauch's class in curricular materials and methods was discussing whether or not parents should help children with their homework when Schlauch gave the perfect illustration.

Johnny came to class with all his problems correct.

"How did that happen?" asked his teacher. Johnny looked up and replied: "Daddy was in bed with a cold and couldn't help me."

## Blood Donations Build Defense

"Help build defense; blood saves lives" is a phrase that deserves a place in the heart of every Whitworthian this month.

The college is receiving a second chance — a chance to lift her head from shame. Disgrace was brought upon the good name of Whitworth last fall when only 30 people responded to the campus blood drive held at that time.

**This was not enough to even fill one shipment. Forty-eight pints of blood are required to make a flying shipment to San Francisco, where the blood for this area is processed.**

Every man and woman on campus who can qualify should feel it is his duty to give blood during the freshman-sponsored campaign Thursday, Feb. 26. It is our world for which the United Nations forces are fighting in Korea to keep free. If communism conquers now, it is today's youth who must later live suppressed.

**College men have an extra obligation. While they don cords and sweaters on campuses over the nation, others on the fighting front are clad in khakis and blues, which are often smeared with drops of blood.**

A Whitworth graduate, Dr. Joseph R. Turner, Jr., did his part in 1915 when he helped discover a means of preserving blood which led to the establishment of the present-day blood banks. Today's Whitworthians can do their part by contributing to those blood banks.

Yes, Whitworth is receiving a second chance, and she mustn't miff it. What we fail to do today may cost lives tomorrow.

## Booth Exemplifies Consecrated Living

Perhaps Gen. Charles Brandon Booth, commander-in-chief of the Volunteers of America, was not the calmest speaker to address a Whitworth chapel this year, but he certainly had the most to say.

Here is a man who has risen above the small, petty things of life and has concentrated on the important. In forgetting about self-glorification, pride, and personal wealth he has become great in the work of the Kingdom.

There is a lesson to be learned from the general's life—that by building on the "solid rock of Christ" a great house with a firm foundation will result. In General Booth's case that house is the Volunteers of America.

No doubt, the work of Booth and the Volunteers is the outcome of following the advice offered by Christ some 1900 years ago.

"... Lovest thou me? ... Feed my sheep."

### WHAT'S IT TO YOU?

by DAVE STRAWN

## Senator Asks Inquiry of Secret Deals

**GOOD IDEA** — Senator Ferguson (R. Mich.) proposed this week to have a full-scale inquiry into all and any secret deals entered into by the United States before this country formally repudiates them, as proposed by Ike in his "State of the Union" message. Ferguson suggested the foreign policy committee study all agreements made at Yalta, Tehran, Quebec, Potsdam, and elsewhere. The Michigan senator favored reviewing every secret understanding that was made at these places and letting the people know what was agreed on. Ferguson said that Truman himself admitted that Russia looked on secret or open agreements as merely "scraps of paper", and that the US should have no qualms about dissolving commitments that were entered into without the consent of Congress.

**CRIME REPORT** — The United States eighth army, the Korean communications zone, the first marine division, and the United States fifth air force reported this week that from 12 to 15 men are tried and convicted each month on charges of using narcotics. Unlike other criminal charges, most of the men arraigned on dope charges are convicted or confessed. Only one soldier in the last year has been freed from these charges. Service officials attributed the dope racket to the cheap supply available in Korea, and not that the soldiers have lower morals than a comparable group of men in civilian life. Most of the offenders are men stationed near the rear lines or in the cities of Korea, where dope pushers work out in the open. An army spokesman said that many of the men arrested are former addicts who returned to the use of dopes mainly because of its availability.

## The Whitworthian

Member of INTERCOLLEGIATE PRESS and ASSOCIATED COLLEGIATE PRESS

Official Publication of the Associated Students of Whitworth College. Published weekly during school year, except during vacations, holidays, and periods immediately preceding final exams.

Affiliate of National Advertising Service, Inc.

Entered under Section 34.66, Postal Laws and Regulations

Subscription Price—\$1.75 Per Year. Student subscriptions included in ASWC fee.

DICK GRAY	EDITOR-IN-CHIEF
ROBERTA DURAN	ASSOCIATE EDITOR
MARY ELLEN BOLLINGER	SOCIETY EDITOR
FRED RIDENOUR	SPORTS EDITOR
JOANNE MAZNA	FEATURE EDITOR
LARRY STRICKLAND	CARTOONIST
JIM GREY	STAFF ARTIST
STAFF MEMBERS:	DIANE ROBISON, MARY SANDERMAN, DAVE STRAWN
DERALD LIVINGSTON	BUSINESS MANAGER
LAWRENCE CARVER	ADVERTISING MANAGER
DAVE HANNER	CIRCULATION MANAGER
GERALD OGSTON	ADVERTISING LAYOUT
PROF. A. O. GRAY	ADVISER

## Three Alums Return For Visit on Campus

Three alums were once again among the pines as Floy McKee, '52, George Wortley, '52, and Lee Taylor, '51, returned to their alma mater last week.

Miss McKee was prominent on campus in women's athletics. At present she is serving as the director of Christian education in the Westminster Presbyterian church of Sacramento.

Wortley and Taylor are both attending San Anselmo Theological seminary.



—Illustrated by Jim Grey

## Symphony of Life

by Joanne Mazna

(Written while listening to Henry Cowell's Symphony No. 5)

Follow a river, rushing endlessly on  
Into a sunlit morning,  
Resounding over the clear, still air,  
Pouring over jagged rocks,  
Disappearing into hidden inlets.  
The captivated soul of man  
Guided step by step along a damp trail.

Follow a river, all rivers ending  
Not in the sea, but flowing into  
Quiet, graceful pools, surrounded  
By silver birches—bended, choked,  
In the abundant waters.

Follow a river, deep into scented forests  
Of pine and oak. The soul of man  
Seeks a reward, dipping a hesitant hand  
Into a limpid pool, groping for shiny  
Pebbles. Awkward ripples shatter the  
Spell of silence. The mirrored surface  
Destroyed—reward distorted.

Follow the river, and somewhere the rains  
Fall upon the exultant soul of man  
And wash away his dreams

## Valentine Will Rule Tomorrow As History Remains Obscure

by Fred Ridenour

Hearts will be the trump card tomorrow as many a lover, secret or otherwise, will show his hand to his favorite valentine.

The reason that Valentine's day occurs in the cold, clammy month of February, when it could just as well have been held on some hormone-inspiring day in May, is traced to ancient history.

No concrete origin of this holiday can be pinned down, but several sources are credited with its

beginning. The name St. Valentine is given to three different martyrs whose feast day falls on Feb. 14.

A Roman priest who, although no femme was known to have been involved, lost his head in 269, A.D. In 273, A.D. a Roman bishop also got the axe from Emperor Claudius II.

### Dinner Was Served

The third St. Valentine is shrouded in the mystery of the "Dark Continent". At any rate, African natives were supposedly caught short one Sunday and had to come up with something to put in the pot. He was it.

The customs now known have no connection with these three saints except that it was their feast day. Probably the most plausible of all origins is that St. Valentine's day is a survival of a Roman festival held on Feb. 15.

### Couples Draw Names

One custom of the time was that of the young men and women gathering to draw partners' names out of a hat. This determined who would be whose valentine for the coming year.

The couples would exchange gifts and sometimes even become engaged to be married.

Our present customs do not call for any of these blind dates en masse, but many a young swain will pour out his heart and pocket-book come Feb. 14.

### Whitworth Police Post

With Whitworth last becoming the only female Northwest Mounted Police post south of the Canadian border (every girl is getting her man), all young bachelors are warned.

Because, next to a man, a diamond is a girl's best friend.

## Gray Will Exhibit Papers From Foreign Countries

Newspapers from different parts of the world will be exhibited by Prof. A. O. Gray, in the foyer of Cowles library, Monday, Feb. 16.

The newspapers, depicting contemporary journalism, are from countries including Russia, Korea, Japan, Brazil, Germany, Italy, France, and England.

## Swanson Thinks, Acts Sports

"Sports-minded clear through" is the phrase that best describes Pete Swanson, Whitworth's Little All-American football star. He thinks, talks, and acts sports.

"I like to do anything that is competitive," emphasizes Pete.

Right now Pete is cadet teaching at Field school, where he has the seventh grade physical education classes.

"I don't mind the young children, but I'd rather coach in college, where I can see the results," Pete explains. "I want to start out in high school, though, to get experience before college teaching."

Outside of team events his favorite pastimes are hunting and fishing. To draw him off the topic

of sports one has to start talking about his new car.

"If you know any good-looking girls that want to go riding, I'd be glad to take them," Pete laughs.

On long Sunday afternoons he likes to go for long drives and squirrel hunting. His favorite spot—his father's ranch located in Cheney.

Traveling is also one of Pete's great loves. Last year he took two trips to California and this year he has a little longer trip in mind.

"After graduation and before the summer's over, I want to drive to New York and then down to Florida for a vacation."

Pete, who has blond hair and blue eyes, is five-feet, nine inches tall. He was born in Spokane but has lived most of his life in Cheney.



Illustrated by Jim Grey

## Bread of Life

"Give to him that asketh thee, and from him that would borrow of thee turn thou not away."

—Matthew 5:42

## STRICKLY CORN

by Larry Strickland

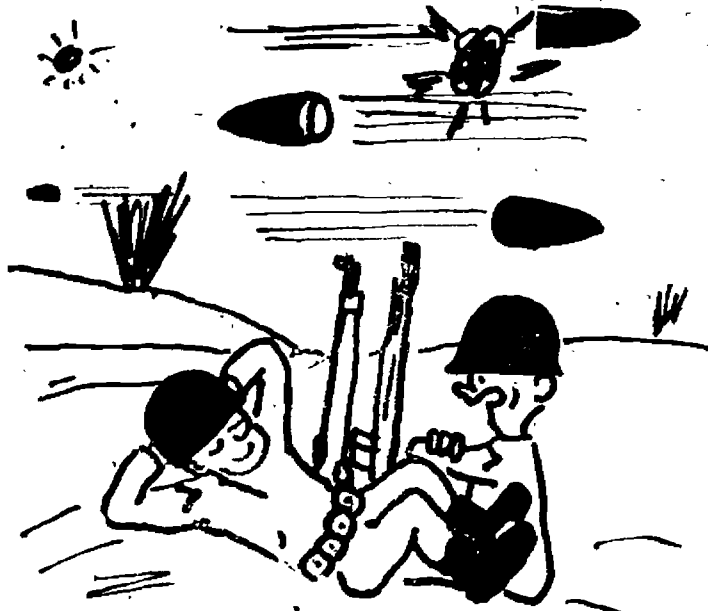

"... Then I flunked Dr. Duvall's history class, and here I am."

## Letters to the Editor

Dear Editor,

We would like to commend you on your editorials of last week. We think they were both very fine and very highly needed.

Carole Ann Seelye  
Andy Jarvis  
Elwood Widmer  
Bill Grayson  
Bill Burd  
Chuck Bowman  
Howard Amundson  
Mary Heape  
Ray Bostic  
Bert Lee  
Kenzo Kawabe  
Mary Rice  
Doug Gates  
Bob Goodale  
Wes Gray  
Clarence Edinger



### Mardi Gras

characters are shown above as they make the first purchase of money designed especially for the first annual AXK affair to be held in Graves gymnasium Saturday, Feb. 21. Money will be sold next week in the various dorms through representatives. Costumed characters are, from left to right, Leslie Tiffany, George Wheeler, and Jim Minard; all are on the planning committee.

### 'Hang Loose' Look Describes Coming Spring Suit Fashions

by Mary Ellen Bollinger

"Hang loose" is a colloquial expression that might be applied to the new look for 1953 spring suits.

For years fashion designers have made the waist nipped-in, pinched-in, stiffened, hourglass, and whatever else, designers could think of.

This year the snug suit that has graced women's figures for the past several seasons has turned to the "touch-me-not" stage.

Spearheading the recent turn of styles is Paris designer Balenciaga. United States modes have modified the new styles somewhat. US women will wear shorter jackets to show off American slim hips.

One advantage of the new trend is the "unfenced-in feeling." It does away with the hint of physical torture.

### Matters Reveals Rules for Drivers

Students are asked to cooperate with traffic regulations on campus, according to Prof. Clyde Matters, faculty representative of the traffic co-ordinating committee.

Matters released a list of new regulations this week which were not included in last week's Whitworthian.

"The road cutting across the 'loop' is to be cut off," he said, "and will not be for public use."

"Ball and Chain lane" will be made into a dead-end street by erecting a barricade in front of faculty housing.

lovely new  
**JUDY BOND**  
 BLOUSES  
 3.98

See our new Spring styles in your favorite Judy Bond blouses. Creamy-soft rayon crepes in exciting colors. Jewel and mandarin neckline styles. Many with embroidery and tucking detail. And they're completely washable! Sizes 32 to 38

Only 3.98

Blouse Bar . . . Street Floor

**THE CRESCENT**

### Tatum Reveals Dates For Student Elections

Election dates for May queen and next year's student body officers were added to the calendar this week, Bill Tatum, student body president, announced.

Petitions may be circulated starting Monday, March 23, according to Tatum. The deadline is two weeks from the opening date.

Elections are slated for April 23 and 24, although there is a possibility that the May queen may be chosen earlier.

### Printers Start On Yearbook

Over one-half of this year's Natsih has been completed and is already in the process of being printed.

With the class section completed and parts of all other sections turned in, Carole Seeley, editor, reports that the yearbook should come out on time this year.

"Snapshots of campus activities will be appreciated for the activity sections," Miss Seeley urged. "Students having shots they would like to turn in, should do so this week. They may leave them in the office."

Assisting Miss Seeley are Roberta Duran, observing editor; Agnes Stiles, class editor; Herb Partridge, sports editor; Rita Aeschliman, art editor; Wanda Strickland, organization editor; and Doug Gates, photographer.

Second advantage is toward the American pocketbook. These unfitted styles run along the less expensive line because they do not require complicated and costly fitting.

So, for spring, gals, go carefree with the new "hang loose" look.

### Little Portion of Whitworth Flourishes As Art Center in Downtown Spokane

(Continued from page One) pleurisy and is in California's warmer climes recovering. While he is gone, Koehler takes charge of his classes. The photos of the pictures will be sent to Keys, who will be able to note his pupils' progress.

The students enrolled get college credit for their work. The center evolved four years ago mostly as a result of several veterans' expressing a preference for GI bill art study without the rest of a college's program. Koehler then arranged for the Veterans Administration to okay this sort of instruction by having the art courses taken under Keys accredited by Whitworth.

"Students usually continue until they are good enough to get jobs that they want," Koehler said. "Several of our graduates have good positions in various advertising agencies and in the commercial art field."

"Without the other college requirements, students who complete all courses offered do not receive a degree, but get a letter of recommendation," he explained.

**UMBREIT'S**  
**CREDIT JEWELRY**  
 822 W. GARLAND FA 5841  
 WHITWORTH'S CLOSEST JEWELER  
**-No Charge for Credit-**  
 Ask Your Schoolmates —  
 They're Our Customers!

**COURTESY**  
**KINDNESS**  
**SERVICE**

**HAZEN & JAEGER**  
**FUNERAL HOME**

N. 1306 MONROE STREET Broadway 0244

PRINTERS OF THE WHITWORTHIAN  
**LEECRAFT PRINTING COMPANY**

Hundreds of Satisfied Students Choose . . .  
**M M JEWELERS**  
 . . . for REGISTERED PERFECT DIAMONDS  
 AMERICA'S FAMOUS WATCHES  
 SMARTEST JEWELRY  
 CREDIT AT NO EXTRA COST  
**M M JEWELERS**  
 FAMOUS FOR DIAMONDS AND WATCHES SINCE 1907  
 West 807 Riverside Avenue

### Department Places 23 Cadets For Training in Local Schools

Twenty-three cadet teachers from Whitworth are now in training in the Spokane area, according to Mrs. Estella Tiffany, director of cadet teaching.

"Cadets for the first time are dividing their 12 weeks of cadeting into two periods, one on the high school level and one on the grade school level," Mrs. Tiffany explained.

In the city grade schools are Paul Abraham and Elsie Rubin, Finch, Wendy Russell, Bancroft; Pete Swanson and Arden Gruenberg, Field; Ginger Edwards, Logan and Wilson, Donna Sacre, Loma Vista, Alice Clay, Longfellow; Wally Opstahl, Willard; Mariam Mackoff, Arlington; Larry Sheets, McKinley; Doris Wages

and Harold Tracy, Garhold. Students teaching in Spokane on the secondary level are Orlando Fletcher, Lewis and Clark; Gladys Aeschliman, North Central; and Elaine Anderson, Rogors.

Others teaching on the secondary level in the county are Bob Atinley and Donalee Delzer, Mead junior high, Ardith Moberly and Crawford Webb, Mead high school.

Teaching in county schools outside Spokane on the elementary level are Tom Casto and Dick Clinesmith, Mead; and Rosemary Hutchinson, Whitworth.

### Chedel to Address WAA On Therapeutic Vocation

Miss Betty Chedel, physio-therapist of Sacred Heart hospital will be guest speaker at a Women's Athletic association meeting to be held in McMillan reception room Thursday, Feb. 19, at 11 a.m.

Miss Chedel will explain her work with polio patients at the hospital.

### Party Announces Aeschliman Troth

Shirley Aeschliman announced her engagement to Harold Isaak at her home in Collax, Saturday evening, Jan. 31.

Miss Aeschliman is a student nurse at Deaconess hospital and a member of Town club.

Isaak makes his home in Aberdeen, Ida. He has just completed two years in the service, during which he served in Korea.

The couple have made no definite wedding plans.

**Country Homes Barber Shop**  
 The place to be clipped in style  
 Look Swell with Bell  
 N. 10102 Division

**Men's Oxfords \$6.95 to \$10.95**  
**Saddle Oxfords and Loafers \$4.95**  
 And many others at exceptional savings.  
**GOOD SHOES for THE ENTIRE FAMILY FOR LESS**  
**Garland Family Shoe Store**  
 606 W. Garland (Between Wall and Howard)

*It's time to roll up your sleeve...*

**GIVE BLOOD NOW**

**CALL YOUR RED CROSS TODAY!**  
 NATIONAL BLOOD PROGRAM

**PARAMOUNT CLEANERS**  
 W. 803 GARLAND

**YOU NAME IT** by Reddy

Unknown wilderness and Indians Made the outlook very dark. But the Northwest was charted by explorers and

The Lewis-Clarkston area has developed rapidly since 1805, the year Lewis and Clark explored this region. The Washington Water Power Co. is proud to have helped in this development by bringing better living with electricity to the people of the famous "Banana Belt."

## Bucs Win 2 In Hot Race For Crown

Whitworth's Pirates, led by floor general Wayne Hintz, are two wins further along the road to the Evergreen championship, after beating the University of British Columbia and Western Washington in rough games last week end.

Two tougher foes await the Bucs as they invade the coast this week to battle a rough Pacific Lutheran crew and the College of Puget Sound Loggers, already once victorious.

### Can't Make Mistake

With Eastern rolling along without a loss, the Pirates well realize they can't afford to make any mistakes at this crucial point.

The Thunderbirds of UBC, in last week's first game, got off to an early 3 to 0 lead over the Pirates in the first quarter before "record breaker" Jim Doherty got into action. Doherty hit a pair of free throws, neatly followed up by a set shot from Roy Beach, to put the Pirates into a lead which they never lost.

### Pirates Stay Hot

The spark of life from the night before was not lost as the Pirates waxed Western Washington 89 to 68 in another hot contest.

Doherty was again high point man as he added 27 points to his season's record. However, in the first half it was big Phil Jordan who kept Whitworth in the game



## Basketball Techniques

are demonstrated above by Ruth Anderson and Jan Houghton at basketball clinic held last Saturday at Graves gym. Fundamentals of the defensive and offensive game and rule changes were taught to students of Spokane and vicinity. Officiating was Miss Mary Ellen McKee of Pullman, also pictured.

## Newsmen Tend to Overlook Pirates' All-Around Southpaw

Few will deny that the most under-rated player on this year's Pirate basketball team is "lefty" Ray Beach, a three-year man with the team and one of the finest all-around basketball players in the club.

While sports writers pour out ream upon ream of copy on high-scoring stars, Ray continues to sparkle both

on offense and defense.

The Clarkston, Wash., ace has scored consistently in the last four games, pouring in 58 points for a 14.5 per game average, which puts him in second place in team scoring for the season.

Proud holder of the finest hook shot in the Evergreen league, Ray has yet to see anyone check his "seven league boots" maneuvers.

With a mile-covering step and dribble Ray fakes out his guard and drives into the key to hook for two. Ray also proves valuable on defense. He continuously out-manuevers taller opponents to grab rebounds on both ends of the court.

When they add up all of Ray Beach's talents, Pirate fans are glad Whitworth's "good left hand" has another year on the hardwood.

### A BEAUTIFUL BRIDE

- \* Wedding Gowns
- \* Bridesmaid Dresses
- \* Headpieces - Veils
- \* Invitations too

Mrs Arthur has just returned from the bridal shows with so many lovely things for spring and summer. Let her help you with your wedding.

### ARTHUR'S

### BRIDAL SALON

KUHN BLDG. SPOKANE

## from the crow's nest

with Dave Strawn

No sooner had the furor over the resignation of Jim McGregor and the proposed de-emphasis in Whitworth sports died down a little, when up popped the question of Dave Stewart's eligibility.

The rule applied to Stewart was originated to prevent an athlete transferring from junior college to college for the sole purpose of playing bigger basketball, and to prevent the junior colleges from becoming "farm clubs" for bigger schools.

It was clearly an issue of a genuine mistake in reading the entrance

forms and a poor application of what could be a good rule.

Thank the powers that be, the conference didn't elect to punish the team by taking away their first four games, but also, don't blame "big" Dave. He's a victim of circumstances.

The Sweetest Spot  
in Town

### WESTLAND'S PASTRY PANTRY

903 W. Garland

Don't Forget  
THE SNOW FROLIC  
This Week End

LET'S EAT AT ARNOLD'S  
Francis at Division

REMEMBER TO ATTEND  
The First Annual  
MARDI GRAS  
NEXT SATURDAY, FEB. 21

### COMPLIMENTS

HENNESSEY FUNERAL HOME

North 2203 Division Street

Spokane

## Jayvees Set Records With Sparkling Play

One of the outstanding records compiled by a junior varsity team in the history of Whitworth is being written in the score books of this year's junior Pirate cagers.

Playing under the sponsorship of the Silver Loaf bakery, the junior varsity combine has burned a trail of 30 wins and 3 losses to date.

They are now tied for second place with Boge's bakery in the fast Spokane city league.

Big Ron Miller, 6-foot 9-inch center, continues to spark the winning Silver Loaf club with consistent scoring and capable backboard play. In the last encounter with Boge's bakery the giant Californian poured in 19 counters to lead both teams.

Marv Adams, 6-foot 5-inch freshman from Rogers high school, operates at one forward post. Adams is a capable point-maker and has a variety of shots.

The team's fiery guards are John Mayovsky and Fred Bronkema, who both handle the ball well. Bronkema is deadly from outside the key.

Forwards Dave Wackerbarth and Greg Sanford constitute the remainder of the squad. Wackerbarth possesses a beautiful hook shot, and Sanford also hits well from the outside.

## Teams Share Top Position

Two teams remained tied for top honors in the intramural league this week as each chalked up its fourth win against no defeats.

Goodsell's A team swamped Nason hall, 78-42, to set a new high game scoring record. Washington hall's A squad sent the Whitworth B combine into second place with a hard-fought 43-36 victory. Both these victors are dead-locked for the league lead.

Goodsell hall's Don Alexander leads in scoring with 73 points in 4 games. Teammate Dick Scafe follows with 70 markers.

Wally Opstad, Nason hall, is third with 69 tallies and Wayne Buchert, Whitworth B, rounds out the "big four" with 65 points.

## Whit Coeds Lose Final, Take Second in League

Whitworth's coed basketball squad finished the season last week end with a 52-31 loss to a strong Yellow Cab club.

The loss placed the team in a tie for second place with Holy Names college in the final league standings.

a SPECIAL service  
for student  
publications.

SPOKANE AMERICAN  
ENGRAVING CO.

## Patronize Our Advertisers

FOR  
CLEANING  
that is  
RIGHT

Have it done  
by

SPOKANITE  
CLEANERS

## CARNATION COMPANY

FRESH MILK and ICE CREAM  
Unsurpassed Quality and Service

W. 411 Catalado

EM. 1587



## Campus capers call for Coke

He's a "heavy" in the play,  
but short on time.  
Busy students need quick  
refreshment. That's  
where Coca-Cola comes in.



BOTTLED UNDER AUTHORITY OF THE COCA-COLA COMPANY BY  
COCA-COLA BOTTLING, INC. of SPOKANE

"Coke" is a registered trademark.

© 1952, THE COCA-COLA COMPANY



**Purchasing Tickets** for Town club's first annual Mardi Gras are Mr. and Mrs. Louis Evans, Jr., Spiritual Advance days speakers. Ted Zylstra is selling them tickets for the event to be held tomorrow at 8 in Graves gymnasium.

## Frosh Set Blood Drive For Thursday at Tiffany

Blood donations for United States soldiers in Korea may be made by students and faculty in the basement of Tiffany chapel Thursday, Feb. 26, from 8 a.m. to 3 p.m.

This year's drive, sponsored by the freshman class, is in competition with all of the Evergreen conference schools. The school having the highest percentage of donors will win, according to Mike Anderson, chairman of the drive.

Any student under 21 is required to have permission to donate blood from his parents or guardian either in the form of a signed note or a permission blank. Blanks may be

obtained from Cecile Lewis, freshman class secretary. Students are urged by Anderson to write home for permission immediately.

"All students who are giving blood — and we hope all students give — must sign up on a schedule chart," Anderson said. "There will be charts in the Dining hall, Graves gymnasium, and Cowles library."

To contribute blood a donor must be between 17 and 60 years of age, weigh over 110 pounds, be free from colds or other infections, be malaria-free for two years, never have had yellow jaundice, and have blood pressure within the normal range.

A special "fat free" diet must be followed by all donors. Food containing a large quantity of fat must not be eaten within four hours of the donation. Special meals will be served in the Dining hall.

Anyone who is unfit physically to

(Continued on Page Two)

## Phi Alpha Accepts 6 New Members

Phi Alpha, campus scholastic honorary society, recently voted in six new associate members.

They are Jack Bishop, Roberta Duran, Richard Gray, Jean Sarchet, Harry Strange, and Hilma Ulijohn. All are juniors.

Upper division students who have maintained a 3.5 grade point average over the period of two years are entitled to membership in Phi Alpha as associate members.

If at the end of four years of college work or completion of college a student has maintained a 3.5 average he is accepted as a life member.

Active senior members are Lowell Anderson, Glenna James, Phyllis Locke, Bill McCullough, Bill Tatum, and Doris Wages. Miss Estella Baldwin is adviser of the group.

## Oakes Sees College Assets Rise to 2 Million; Will Retire Next Month After 11 Years' Service

John L. Oakes, who will retire next month after nearly 11 years as business manager and treasurer of Whitworth, has seen the college's assets rise from \$250,000 to nearly two million dollars.

### Only Five Buildings

Ballard, McMillan, the Home Economics building, Whitworth hall, and the old gymnasium were the only existing buildings when he came.

"Pappy" Oakes, as the stately, white-haired gentleman is affectionately called by students, has also seen the enrollment more than triple.

Oakes, who would prefer to leave as quietly as he took up his work when he came, left his home state of New York in 1942 to see the West.

"I only expected to stay three years at the most," he relates. "But there was a job to be done." He was formerly business man-

ager and treasurer of Roberts Wesleyan college in New York. A graduate of Colgate university and Albany Business college, he also spent 20 years in banking and finance work in that state.

The Oakes' have a son and daughter and two grandchildren. When they drive to the East next month they plan to be with their daughter in Kansas for Easter. Their son is in Rochester, N. Y. This is where they plan to settle down on an acreage and raise fruit and a garden.

### Gardening is Hobby

Gardening has been Oakes' hobby in his years at Whitworth. Each year he is a familiar sight bending over rows of vegetables in his garden near the Munn home.

"I have to get back east and get things started," Oakes says expectantly.

# The Whitworthian

Vol. 43

Whitworth College, Spokane, Washington, Friday, February 20, 1953

No. 16

## Town Club Slates Mardi Gras For Saturday Night at 8 in Gym

"Come to the Mardi Gras" will be the theme on campus this week end as the doors of Graves gymnasium swing open for Town club's first annual carnival starting at 8 p.m. tomorrow.

The Mardi Gras will be an all-school carnival interspersed hourly with acts of entertainment put on by the faculty, dormitories, Town club, and a surprise act from the Spokane magic club.

"Crowning of the king and queen of the Mardi Gras will be the highlight of the carnival," Jim Minard, chairman, explains. "The women's dormitories have nominated the king, who will in turn name his own queen at the carnival after his coronation."

### Pen is Prize

A costume contest will be held, with a desk pen being offered as first prize.

"To be in the contest, one does not have to wear a costume to the carnival; there will be booths that will make you up and give you old clothes to wear at the carnival," Minard said.

Special "Mardi Gras money" will be sold at the door and beforehand in dormitories. The money is in all denominations from five cents to \$1.

### Town Handles Food

Letterman-Lanning will be in charge of the make-up booth, and Town club will handle the food booths, which will include cotton candy, popcorn, homemade cakes and cookies, hot dogs, pop, and coffee.

Westminster hall will sponsor a fake jail while Lancaster and Goodsell will be in charge of a strength testing booth.

### AEX Works Hard

"More town students are signed up for the Mardi Gras committees than have ever worked on a project before," Minard said enthusiastically. "With outstanding entertainment and valuable prizes at the booths, we expect the Mardi Gras to be profitable to the dormitories and lots of fun for the student body."

Miriam Mackoff is in charge of decorations; Ted Zylstra, ticket sales; and Leslie Tiffany, food.

## Evanses Give Picture of Youth In East Germany at Interview

by Joanne Mazza

"In East Germany Christian young people must be willing to give up their lives for Christ."

This profound statement was made during an interview with Mr. and Mrs. Louis Evans, Jr., speakers during Spiritual Advance days.

### 30 Boys Murdered

Evans said that 30 teen-age boys who wore tiny crosses were murdered by their Communist schoolmates — thrown off their high school roof.

In communist countries if you aren't a communist by the time you are 14, your food ration is cut in half and many other hardships are

## College Offers New Curricula Next Semester

Whitworth will begin a school of advertising and journalism next fall with a new four-year sequence in advertising added to the curriculum, college officials announced this week.

Advertising curricula, which will lead to a bachelor of arts degree in advertising, has been worked out by the Spokane Advertising and Sales association and the college faculty.

"The college will continue to offer a bachelor of arts degree in journalism under the journalism curriculum which has been in effect since 1946," Prof. A. O. Gray, journalism department head, explained.

Other departments cooperating in the advertising program will be business administration, art, speech and drama, and psychology.

Eldridge Peterson, editor of Printers' Ink, national advertising publication, will speak at a kickoff banquet March 4 at the Davenport hotel. He will introduce the new advertising education program to Spokane business men.

## Committee Will Propose Financing Plans to Board

Presentation of a proposal for financing the student union building will be made at the semi-annual board of trustees' meeting in Seattle, Feb. 28.

Bill Tatum, Howard Haas, and Bill Sauve, members of the planning committee, propose to suggest bonding or a secured loan with approval of the board.

exerted upon you. In this manner, thousands of youths are being sucked into communist grasp, Louis explained.

Louis and Colleen have traveled through much of Europe working in refugee camps under auspices of the World Council of Churches, the First Presbyterian church of Hollywood, Cal., and of overseas youth work organizations.

### Works for Christ

Colleen, once a promising movie actress, is now devoting herself to full time Christian work. Her attitude toward Hollywood is that she believes there is a real hunger for Christianity there.

"Christians should look lovingly at Hollywood and pray for the Christians already working, trying to win movie industry personalities over to Christ," Colleen said.

### Reporters Tell Bad

Reporters always play up the bad part — drinking and parties — and readers don't realize that there are Hollywood professionals who lead moderate, happy lives, Colleen added.

As to the question of whether or not she will make any more Chris-

(Continued on Page Three)

## Board Slates Vacation To Start 1 Week Later

Spring vacation will fall one week later than originally announced on the college calendar.

Recent action taken by the administration calls for vacation to begin Thursday, April 2, at 5:10 p.m. Classes will resume Monday, April 13, at 8:10 a.m., according to Dr. Merton Munn, dean of the college.

The student council petitioned the academic board to arrange the vacation period to coincide with A Cappella choir tour.

The change will eliminate the choir's missing an extra week of school.

Choir tour will begin on Easter morning.

## Burd, Rice Win Frolic Crown

Bill Burd and Mary Rice were crowned king and queen of Snow Frolic last Friday evening at the Spokane ice arena.

Each of the pairs of candidates was introduced as they skated through a large, red paper heart.

Washington hall won first prize in the "W" club musicale held in Graves gymnasium last Saturday night as the climax of the frolic.

They portrayed an impressive scene of Greek mythology.

Westminster wing and McMillan hall won second and third place honors respectively.

## Jewetts Donate Harvard Fellowship Offering \$2000-\$3000 Graduate Aid

Through the Donald-Kirk-David Fellowship program donated by Mr. and Mrs. G. F. Jewett, sufficient financial resources will be available to assist an outstanding Whitworth man in undertaking and completing his education for a master of business degree at the Harvard business school.

Amount of the award in case of the individual recipient will be determined by his need for assistance.

Up to \$2,000 will be awarded to single graduates and a maximum of \$3,000 for married men.

Dr. Merton Munn and Dr. Thomas W. Bibb are on the selection committee for Whitworth.

He and his wife plan to leave by March 25.

Behind him will be a record of service at Tiffany chapel as elder, member of the board of trustees, and treasurer of both church and Sunday school.

### Holds Many Jobs

Not only has he served as business manager and treasurer of the college, but he has also been treasurer of the endowment fund and secretary of the board of trustees.

"John L. Oakes has put everything he has had into the successful doing of his job. He has not missed a day from work because of illness," President Frank F. Warren said. "The contribution of the Oakes' to the college has been beyond computation."

No announcement has been made yet concerning Oakes' successor.

## Line Turns Out Very Confusing

A freshman coed relates her experience during registration.

Things were going along just fine until she found herself in an especially long line.

After waiting two hours, she finally reached — the men's washroom.



# Americans Seek Easy Living

Just how much does Christianity mean to present-day Americans? Even closer to home, how much does living for Christ mean to present-day Whitworthians?

In another article of this issue Louis Evans tells of how teen-age Christians in Eastern Germany were thrown from the roof of their high school building because they identified themselves with the Faith.

**All through history it has taken great strength of character, physical endurance, and unwavering faith to live a full Christian life.**

Just as in Nero's time and during the Inquisition, today people are sacrificing earthly life and pleasures because they are not afraid to be known as followers of Christ.

While others experience hellish tortures and dangerous existence, many Americans sit at home in a rocking-chair world and smugly live lives of indifference.

**To live the Christian life in the fullest sense of the word is to drink full of the cup of hardship, consecration, and clean living. The apostle Paul phrased it wonderfully.**

"According to my earnest expectation and my hope, that in nothing shall I be ashamed, but that with all boldness, as always so now also, Christ shall be magnified in my body, whether it be by life or by death."

"For to me to live is Christ, and to die is gain."

## Students Lose as Utensils Disappear

Loyal Whitworthians are cheating themselves!

Every time a bottle, piece of silver, or cup holder goes out of the Flamingo room the student body suffers another loss.

The Flamingo room is run by the associated students; therefore, all profits go into student body funds. On the other hand, all deficits affect that same fund.

William F. Sauve, student activities director, reports that over the current college year enough coke bottles have disappeared to cut the profit on the machine to nothing. Dozens of spoons, knives, and cup holders have met the same fate.

Food prices in the Flamingo room depend upon the cost of replacing equipment, so it seems that it would pay students to be a little more careful.

Take that extra step to return a utensil and save yourself some money in the long run.

## John Sweats It Out in Reception Room Watch While Mary Makes Contribution to Humanity

by Fritz Ridenour

John Jones sat staring at the floor of the reception room. His hands twisted nervously about the remnants of a Mickey Mouse comic book. The sweat dripped from his forehead.

"Funny," he mused, "they always put funny books in hospitals. What do they think, anyway? That these places are just for kids? Kids! Steady, Jones, don't let this throw you."

John Paces Floor

John got up and started to pace the floor like a caged California driver. His thoughts whirled on it was the first time they had tried anything like this.

How long had it been now since Mary had gone through that door? Fifteen minutes? Half an hour? If only he could be in there with them.

But no, here he must stay, waiting, waiting, not knowing what was going on.

Suddenly John froze in his tracks. Was that a moan? There it is again. Oh, no. Mary was in pain and there was, nothing he could do.

Good Enough Health?

"I wonder if she was in good enough health for this," he mumbled. "The doctor seemed to think so when he examined us."

John loosened his tie and further horrors raced through his tortured mind.

"I know I should have made her eat more. Now it's too late. If anything happens it'll be my fault. The doctor said not to worry, that he would take care of everything. That's a laugh! Mary and I don't get any credit at all. And the nurses! Smart punks! Running around here



—Illustrated by Jim Grey

### Sunset

by Mary Rice

Purple fluttering water  
Like pale moth's wings . . .  
Does it know the glory  
And the peace it brings?  
  
Purple-red sky now  
Casting its glow,  
I am the audience;  
God is the show.  
  
Gray lacey tree  
Is silhouetted clear . . .  
Does not such a view  
Vanquish all fear?

## Letters to the Editor

Dear Editor,

A number of times within the last couple of weeks I have noticed many students in the Dining hall bow their heads and give thanks to God for the food that is set before them.

Then, they raise their heads and complain about the food. This I can't for the life of me understand! Why give thanks to God for the food, if you are going to turn right around and complain about it?

I for one think that we are very fortunate for that which is provided for us, even if we have leftovers once in a while. Is there anyone of us who doesn't have leftovers at home?

Give thanks to God for that which we have and mean it.

Fred Cronkhite

Dear Editor,

We wish to take this means of openly expressing our thanks to those whose work will make the Snow frolic so long remembered by its king and queen.

## Stage Phobia Haunts Moberly

Standing all by herself in the middle of the stage seems to be a phobia that haunts this week's senior personality, Ardith Moberly.

It seems that on two different occasions Ardith was supposed to lead the A Cappella choir on stage. Much to her surprise she found herself standing alone on the stage; the rest of the choir had not followed her.

While telling of this experience her face turned the usual red that clashes with her strawberry blonde hair.

Is in Who's Who

Not all of Ardith's time is taken up by embarrassing moments though. She has sung in choir for four years and was elected to Who's Who in American Colleges and Universities. She also is in Prettes, Business club, Future Teachers of America, and holds the position of WAA treasurer.

When asked what she did in her spare time, she looked amused and replied, "What spare time?"

This semester Ardith is spending most of her time cadet teaching at

her alma mater, Mead high school. Among her teaching experiences is a rather cold one.

Recently the first basketball team she ever coached won the county girls' basketball championship. Why was this cold? Ardith got the traditional victory shower, clothes and all.

Ardith has spent her whole life in the vicinity of Spokane. She was born Jan. 29, 1932, in Deaconess hospital. This blue-eyed gal soon learned to tell her first joke and has been telling them ever since.

Likes Sports, Music

Her hobbies are sports and music. Her athletic tendency carried over into her college work, for she is minoring in physical education.

Between her athletic talent and her joke telling she finds time to entertain McMillan's wing with her bugle. She was surprised one morning to find it gone, which did not stop her from waking everyone up. She has strong lungs, too.

## Frosh Slate Drive

(Continued from Page One)

give blood is requested to report to the donor station also, since the physically handicapped will be able to register and increase Whitworth's percentage in the Evergreen blood donor race.

"Let's not be so self-concerned that we can't give a little blood that may save someone's life," Anderson urged. "Those fellows in Korea are fighting for our protection; can't we support them?"

Publicity and advertising are with the cooperation of the Whitworthian and the freshman class, with Billy Jean Schumacher as head of the advertising committee. Solicitors on the committee are Delcie Dahlstrom, Joyce Fisher, Gloria Berry, George Blood, and Larry Carver.

Marti Engle is in charge of schedule charts, and permission blanks are being handled by Cecile Lewis.

Special thanks goes to Bert Lee for his supervisory position.

Bill Burd and Mary Rice

Dear Editor,

There are so many dark nooks and crannies around the gymnasium that things and people can often get misplaced. That must be what has happened to my two tennis rackets. They disappeared the day of the nominating assembly and were later seen in the vicinity of the stage. If anyone has borrowed them, I wish he would identify himself so I can use them once in awhile.

In desperation,

Jan Houghton, Ballard

## STRICKLY CORN

by Larry Strickland



"Well, did you kiss her?"

## WHAT'S IT TO YOU? Cribbing Recurs at William and Mary

by DAVE STRAWN

CRIBBIN' AGAIN — The second oldest college in the United States, William and Mary in Williamsburg, Va., became involved in a cribbing scandal again this week. The recurrence of breaking the honor system was the second such scandal at William and Mary in two years. Many of the 30 or more students involved were athletes, including next year's co-captain elect who was the conference's leading scorer last year. The previous cribbing incident two years ago had to do with tampering with high school transcripts in an effort to make prospective athletes eligible.

AIDE NAMED — President Eisenhower this week named C. D. Jackson, a New York magazine editor and former war-time psychologist, to the important post of special assistant in charge of planning America's cold war. Jackson was an Eisenhower aide in Africa and Europe during World War II. Jackson's special duties will be to serve as White House co-ordinator of the scattered departments and agencies now seeking to counter the global propaganda and pressure of the Soviets.

RINGS IN TEXAS — Robert E. Olson, a Texas inventor, has a new product called Molalay that he claims will give your car a ring and valve job while you drive. The product is about the size of thumbnail. Four pellets are dropped into the gas tank and after 500 miles your car has the equivalent of a ring and valve job. The pellets work like this—each is covered with a light metallic coating. Friction against the bottom of the gas tank and the sloshing around in the gas causes them to dissolve. Then a catalytic action takes place which in turn dissolves the carbon on the engine. The heat of the engine causes the plating of the valves.



Illustrated by Jim Grey

## Bread of Life

"Suffer the little children to come unto me, and forbid them not; for of such is the kingdom of God."

—St Mark 10 14

## The Whitworthian

Member of INTERCOLLEGIATE PRESS and ASSOCIATED COLLEGIATE PRESS

Official Publication of the Associated Students of Whitworth College. Published weekly during school year, except during vacations, holidays, and periods immediately preceding final exams.

Affiliate of National Advertising Service, Inc.

Entered under Section 34.66, Postal Laws and Regulations.

Subscription Price—\$1.75 Per Year. Student subscriptions included in ASWC fee.

- DICK GRAY, EDITOR-IN-CHIEF
- ROBERTA DURAN, ASSOCIATE EDITOR
- MARY ELLEN BOLLINGER, SOCIETY EDITOR
- FRED RIDENOUR, SPORTS EDITOR
- JOANNE MAZNA, FEATURE EDITOR
- LARRY STRICKLAND, CARTOONIST
- JIM GREY, STAFF ARTIST
- STAFF MEMBERS: DIANE ROBISON, MARY SANDERMAN, DAVE STRAWN
- DERALD LIVINGSTON, BUSINESS MANAGER
- LAWRENCE CARVER, ADVERTISING MANAGER
- DAVE HANNER, CIRCULATION MANAGER
- GERALD OGSTON, ADVERTISING LAYOUT
- PROF. A. O. GRAY, ADVISER

## Rees Explains Giving Blood Is Not Harmful

"Everything will be gained for the boys in Korea and nothing at all lost by the students who participate in the freshman-sponsored blood drive next Thursday," Miss Olive Rees, college nurse, says.

Giving blood is not harmful for the healthy individual, since the blood cells will regenerate quickly according to Miss Rees. Every day millions of blood cells in the body wear out and are replaced. Donation of blood only draws on the body's reserve for building. Donating is not painful, since modern, perfected equipment is used.

### Fat-Free Diet

"It is of utmost importance to follow a 'fat-free' diet four hours before donating, however," Miss Rees explains. "Plasma with fat globules will not preserve well and will have to be thrown out, wasting time, money, and valuable transporting space."

Possibilities for food approved by the Red Cross are, a breakfast of fruit, dry toast without butter, and cereal with skimmed milk; and a lunch of jelly or non-fat meat sandwiches without butter or mayonnaise, rice, and fruit. Tea and coffee may be used if cream is omitted.

### Blood Pressure Varies

"If you have been rejected before because of low blood pressure, try again, since pressure varies and proper rest may bring it within the normal range," Miss Rees points out.

"Since giving of blood is so simple, one would have a hard time excusing himself if he meets the requirements," Miss Rees concluded.



## Thomson Family Expresses Enthusiasm for New Home

by Ann Passell

One new faculty family that is enthusiastic about its new home is that of Prof. Duncan Thomson, who joined the science faculty this year as professor of biology.

"The entire family likes it here," he explains. "I'm especially fond of the area because it reminds me of the Great Lakes region where I spent my boyhood."

Thomson previously taught at Westmont college in Santa Barbara, Cal., the University of Arizona, and the University of Southern California.

He received his bachelor of science degree at the University of Chicago and his master's degree from Northwestern university. He is now completing his doctorate at

the University of California's division of physiology of the medical school.

Mrs. Thomson is also an employee of the college. She serves as a part-time stenographer in the office of public relations. The Thomsons have two daughters, Margaret, four, and Elizabeth, seven.

Among Thomson's interests are teaching Sunday school at Whitworth Community church. He is also very enthusiastic about athletics and an ardent follower of sports news, especially when it concerns the colleges with which he has been associated.

### Goodwill Names Alum To Public Relations Job

Ed Stutheit, '49, has been recently appointed public relations director of Spokane's Goodwill industries, whose slogan is "Independence for the Handicapped".

Stutheit will seek to acquaint the housewife with the importance of the contribution of used clothing and to promote sales of the Goodwill industries.

## Lee Realizes Blood Need Because of War Episode

by George Atlas

While many think they realize the need of blood for US fighting men, Bert Lee, senior, is sure because of an actual experience.

The time—April 1, 1945. The place—Okinawa. The task—war! Lee was an infantryman attached to the heavy weapon unit of the Seventh division. He was a member of the third wave to storm the western beach of the island.

"We hit the beach at about 8:30 and didn't run into much resistance because the Japanese weren't expecting us on that side," he related.

### Attacked East Side

Another force had simultaneously attacked the eastern side, and the object was to cut the island in the middle, severing the enemy's communications.

Bert's first real experience with death came on the second morning when a bomb landed in the command post where he was.

"I don't know why I was unhurt," Bert exclaimed, "for 21 others were wounded and six killed as the result of that bomb."

There was so much going on that

Bert didn't really have much time to observe during the fighting.

"I knew the medics were always administering first aid and giving blood transfusions, though," he said.

The most memorable experience of the whole campaign for Bert came on the fifty-seventh day of combat.

### Finally Got Rest

Bert's company finally had received a 10-day rest from the front lines and returned to battle. Six days later Bert was injured in a flourish that started out as a sniper patrol.

The patrol was cut off for six hours from their lines and underwent heavy fighting, suffering numerous casualties.

They were trapped on a knoll and surrounded by the enemy. Firing was coming from all sides.

"I'll never forget the feeling I had when I saw one of our sergeants cut off in the middle of a sentence by a machine gun burst that delivered death," Bert cringed.

### Wounded in Retreat

Just as they finally were able to retreat across an open field to the US line, a sniper hidden in a shack wounded Bert and four others before they made it to safety.

"A medic gave me morphine and bandaged my wound," Bert explains. "Then I had to walk a mile to a hospital jeep I collapsed just as I reached it."

His hand was operated on the next morning and he was later flown to Guam.

### Plasma is Needed

Even though Bert didn't require plasma, he remembers that the fellow in the bed next to him who had been shot in the stomach by a machine gun did.

"Every drop of blood that is given helps purchase freedom," Bert concluded. "I know without a doubt it saves lives; I've seen it!"

## Spiritual Advance Speakers Present Challenge to Overcome Communism

(Continued from Page One)

tion movies, Colleen said that she hasn't planned any in the immediate future because of her full time Christian activities.

Concerning Whitworth, Louis expressed a favorable impression.

"The physical growth of the campus is a heartening thing to see. Some religious schools can't get the funds needed to expand," he said.

"The faculty are wonderful men of God, from Dr. Warren right on down. And the students are so sincere about their Christian experiences," he went on to say.

Colleen added that compared to the many state schools and universities that she and her husband have visited, Whitworth has a large percentage of Christians.

Louis and "Coke" seem to share the same sports interests. They both enjoy camping, swimming,

hunting, and skiing, while Louis is especially enthusiastic about football and track. Radio and carpentry are his hobbies.

Future plans for this attractive couple point toward pastoral or missionary work.

"We, as Christians, will try to make the home church realize the need for missionary work abroad," Louis stated.

"We must realize the tremendous power of communism and go into Christian work with a positive attitude to present Jesus Christ as the Lord of all we have, possess, and are!" he added emphatically.

In Support of  
**WHITWORTH'S**  
BLOOD  
DRIVE  
**SPOKANITE**  
**CLEANERS**

**WILROB'S**  
**Camera Shop**  
We do our own finishing  
Spokane's only completely  
Photographic store  
W. 723 Sprague MA 7366

Compliments of  
**Freshman**  
**Class**

**TOWN CLUB**  
SUPPORTS THE  
**Blood Drive**

**Garland Family**  
**Shoe Store**  
W. 606 Garland

**Paramount**  
**Cleaners**  
W. 603 Garland

**Richard's**  
**Fine Printing**  
TE. 2342 534 Washington

**Chinese**  
**Gardens**  
W. 611 Sprague

**ZUKORS**  
W. 701 Riverside

**Music Box**  
W. 417 Riverside

**Country Homes**  
**Barber Shop**

Compliments of  
**Pattison's**  
**Rollercade**

**Marion's**  
**Cozy Inn**  
MILK SHAKES  
HAMBURGERS  
COFFEE

Compliments of  
**E. E. Baldwin**

**WHY PAY MORE**  
**FOR THE BEST**  
**U**  
**SERVE AND SAVE**  
Oil 15c and up Open 7 a.m.  
Oil 15c and up  
Open 7 a.m.  
**AT THE Y**  
30 9/10 Ethyl  
28 9/10 Regular

# SUPPORT THE BLOOD DRIVE THURSDAY

'IT DOESN'T HURT TO GIVE AND IT SAVES LIVES'



**Alums in the East**

now attending Princeton Theological seminary are pictured above. They are, left to right Bud Kellmer, '50; Dave Yeaworth, '51; Willis Newton, '50; Gordon Schweitzer, '50; Bob Jennings, '52; Dave Beamer, '52; and Donn Jann, '51. All plan to go into full time Christian work as ministers.

**Evanses Will Address Youth At Week-End WF Conference**

Mr. and Mrs. Louis Evans, Jr. will be the featured speakers at a Westminster Fellowship conference to be held on campus this week end.

"Go Yel" has been the theme chosen for the meetings. Young people from Spokane and northern Idaho presbyteries will register on Friday from 4 to 5 p.m., and the first meeting with the Evanses will be from 5 to 6 p.m.

**Dinner at Tiffany**

Dinner will be served to the students in the basement of Tiffany chapel from 6:20 to 7:30 p.m. Friday evening they will attend the high school basketball playoffs in Graves gymnasium.

Saturday morning at 9:30, the Evanses will again speak in Tiffany. At 10:45, Dick Ferrell, missionary to lumberjacks, will speak. Lunch will be served at noon.

**Speaker from Africa**

Emmanuel Nubour from the Gold Coast of Africa, will give the message at 1 p.m. Saturday. Then from 1:45 until 6:00 p.m., the represented churches will hold basketball playoffs in the gym.

A banquet will be served in the Dining hall to the senior high school

group at 6:30 Saturday evening, while the junior high group will eat in the basement of Tiffany.

Louis and Colleen Evans will again present the evening worship in Tiffany.

On Sunday morning at 9:30, the senior high group will meet for Sunday school with the Evanses, while the junior high group meets with the Rev. Vincent Carr.

The Evanses will bring the final message to the group Sunday afternoon from 1:30 to 2:30 to complete the conference.

**Church Council Slates Martin for Convention**

Prof Leonard Martin, head of the sacred music division, has been selected as a seminar speaker for the annual Washington-Northern Idaho Council of Churches convention, Feb. 22-25.

He will speak on "Music in Worship" and "Music in Christian Education."

Other Whitworthians slated to appear on the convention program are Miss Betty Ann Douglass, secretary to the president, and Leopold Waiau and his wife Hawea. All three will sing.

**'Y' Groups Plan Summer Seminar To Cover Problems of Farming Life**

A six-week seminar for college students, sponsored by the YMCA and YWCA, will be offered during the summer months in Milton-Freewater, Ore., to teach the problems of food processing, agriculture, and community life.

At Milton-Freewater are located large canneries and food processing plants which rely upon migrant laborers to work during the canning season.

While the students work, they are guided in Christian activities by trained leaders in seminars. These seminars are planned to meet the

need for religious education, worship, recreation, and craft work.

Any college student who meets the requirements may apply. Application blanks may be obtained from Miss Marion Jenkins, dean of women.

Students will be expected to participate in evening seminars and other events planned for the members.

To be considered in the selection of students will be ability to fit into seminar work, membership and leadership in Christian activities during college, and membership in church groups.

**Brass Choirs to Highlight Music Program Feb. 28**

Brass choir music will be one of the highlights of the second concert on the Whitworth music series Saturday, Feb. 28.

Dr. Arthur M. Fraser, director, has announced that the program will begin at 8:15 p.m. in the Masonic temple.

**Sixteenth Century Number**

The first piece to be played by the brass instruments will be Giovanni Gabrieli's "Canzon Quarli Toni", written in the sixteenth century for performance in Saint Mark's cathedral in Venice, Italy.

It was written to be played by three choirs of instruments situated in different parts of the building.

"For our concert, one choir will be placed on the stage and one on each of the two balconies," Fraser explained. "The choirs at first play separately, but as the music rises to a climax, the three finally sound collectively."

**Is "Tower Music"**

The second piece, "Sonata No 2" by Johann Pezel, belongs to a type called "tower music".

The unsettled state of affairs in the middle ages made it necessary for every town to guard its own safety. Therefore special watchmen, usually four to six in number, lived either

in specially constructed towers or in the church steeples.

"These men blew signals on musical instruments to warn the citizens of the approach of the enemy," Fraser said. "In later years they warned the citizens of the danger of fire, indicated the times of day, and even announced the arrival of the stork."

In due process of time, the "tower men" were responsible for providing music on feast days, for holidays, and for processions and dances. This music became known as "tower music".

**Written to Entertain**

The sonata was not intended to be a signal for anything in particular, but merely a piece of music for the entertainment of its listeners, according to Fraser.

Also on the program will be a string ensemble and the full college orchestra.

**Pair Begins Fund For Alien Student**

Tomoko Takaaka of Sapporo, Japan, will attend Whitworth in 1954 as a result of the action taken by Dr. and Mrs. Loren Gothberg of Japan. They sent a check to the alumni office this month to start a scholarship fund for Miss Takaaka.

A lieutenant in the army medical corps, Dr. Gothberg met Miss Takaaka at the American Cultural center in Sapporo, where Mrs. Gothberg teaches English.

Miss Takaaka, an outstanding student and organist at Japan's largest Presbyterian church, says that she would like to study in the United States so that she will be better prepared for full time Christian work.

**Chapels to Stress World Problems**

Three authorities on current foreign problems will be chapel speakers next week, according to Dr. Gustav Schlauch, head of the chapel committee.

Monday's speaker will be Mrs. Stephen Smith, Presbyterian missionary to the Philippines since 1920.

The Rev. Bob Lezeur, head of Presbyterian missionary work in Colombia, will speak Wednesday. He will also confer with students interested in foreign missionary work.

On Friday Dr. Orville Pence, Far East expert from the University of Washington, will speak on "Psychological Warfare in the Far East."

Pence will address the political science class at 12:30 p.m. on "Our Most Decisive Weapon, the Spoken Word."

Corsages and Complete Weddings  
**Corbin Park Florists**

PATRONIZE OUR ADVERTISERS

LET'S EAT AT ARNOLD'S Francis at Division

YOU NAME IT by Reddy



Unknown wilderness and Indians Made the outlook very dark. But the Northwest was charted by explorers and

The Lewiston-Clarkston area has developed rapidly since 1805, the year Lewis and Clark explored this region. The Washington Water Power Co. is proud to have helped in this development by bringing better living with electricity to the people of the famous "Banana Belt."

PRINTERS OF THE WHITWORTHIAN

LEECRAFT PRINTING COMPANY

Hundreds of Satisfied Students Choose...

**M M JEWELERS**

... for REGISTERED PERFECT DIAMONDS

AMERICA'S FAMOUS WATCHES  
SMARTEST JEWELRY

CREDIT AT NO EXTRA COST

**M M JEWELERS**

FAMOUS FOR DIAMONDS AND WATCHES SINCE 1907  
West 807 Riverside Avenue

**Invention Proves Lasting Sticker**

After the class in American history had thoroughly discussed the subject of post-Civil war inventions, Dr. R. Fenton Duvall quipped:

"One of the inventions which has stuck with us through the years is—barbed wire."

**P. M. JACOY**

Soda Fountain Service

ALL MAGAZINES and NEWSPAPERS

Wholesale Retail

W. 402 SPRAGUE MA. 2321

a SPECIAL service for student publications  
**SPOKANE AMERICAN ENGRAVING CO.**

REMEMBER TOMORROW THE FIRST ANNUAL

**MARDI GRAS**

GRAVES GYMNASIUM

8 P.M.

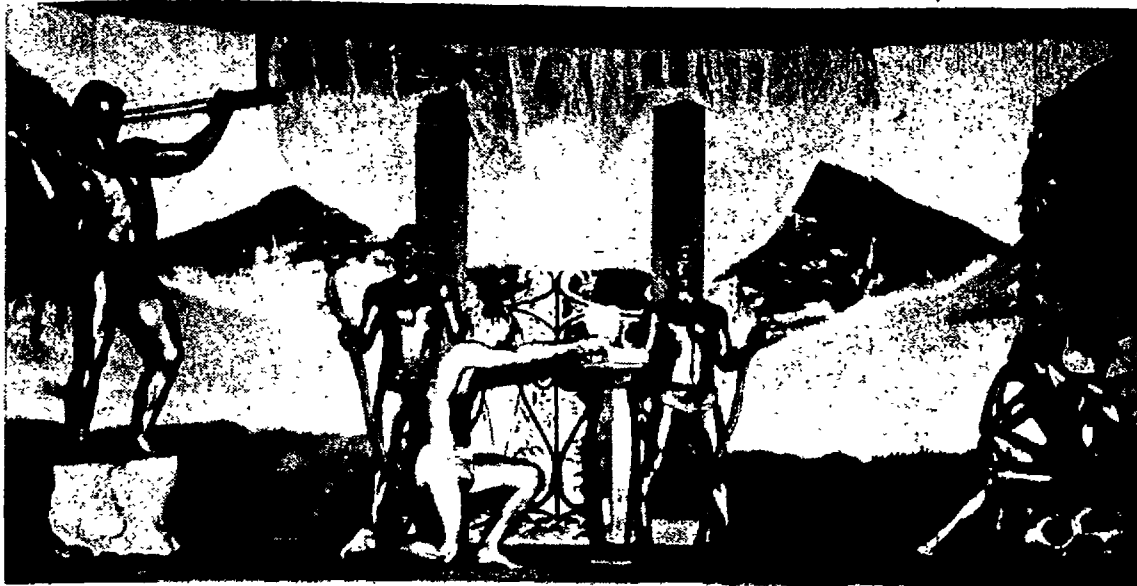

### Snow Frolic Highlights

are pictured above. First place honors in the "W" club musicale, "Valentine varieties", went to Washington hall shown above at the left. Portraying bronze statues in a scene called "Greek Nocturne" are left to right, Bob Ward, Ernie Wall, Ray Woods, John Black, and Dewey Matthews. At the right are shown King William I and Queen Mary I reigning over the valentine banquet. Both events took place Saturday night, Feb. 14.



### Spring to Bring Lighter Dress With Stress on Brighter Colors

by Riti Fridenour

Women's clothes will definitely be on the lighter side, both in color and weight this spring, according to a recent article in Mademoiselle magazine.

Coeds are advised to dip into water colors when the weather turns and don high, bright shades that might be found in a paint box.

If one color is picked, it should be carried through the whole outfit from the hat to shoes, from the lighter to the darker shades.

#### Become Blue Ripple

For instance, if you're wearing blue, try all the nuances of blue, from sea to sky, so that you're a ripple of blue as you move.

Mademoiselle suggests a variety of hues in the water-color spectrum. Bleached neutrals have paled considerably for this spring. These are the shades that show off fine-grained fabrics like pongee, shantung, linen, gabardine, alpaca, and flannel.

Pinks are also in the spotlight—pale, pure pinks to coral pinks, pinks that get hotter as they get deeper and bluer.

#### Tells Popular Shades

Light, sunny yellows through salad greens will be popular with the approach of warmer weather. Blue will also be high on the color parade. Shades ranging from transparent azure to Mediterranean blue and from lilac to turquoise will be in fashion.

Fabrics feel thinner and lighter. There are new seven-ounce wool suitings that weigh no more than chiffon. The sheers will be airy but won't x-ray you in the light.

Fabrics are smoother. In the place of last year's landscaped material you'll wear alpaca, worsted, pongee. Gabardine, the silk of wools, is back again.

Coeds will count blands among their blessings. What started as an economy move has become a beauty treatment. Evening dresses made out of 95 per cent cotton, and five per cent silk will look like sari and wash like a hanky.

Mademoiselle is sure of one thing. Anywhere you go this spring you'll feel pounds lighter.

### Meeting Discloses Sharp's Betrothal

"Because" sung by Marianne Kelly announced the engagement of Adrienne Sharp to Clair Bartel in a dorm meeting Monday, Feb. 16.

Miss Sharp is a sophomore and is majoring in physical education. Her minor is biology.

Bartel is a business graduate of Lewis and Clark college. At present he works for his father who is in a roofing business in Portland, Ore. He is also active in Youth for Christ in that city.

The couple plans an early fall wedding.

### Student Board Recommends Amendments to Constitution

Members of the student council officially recommended six constitutional amendments this week.

Dave Crossley, chairman of the better government committee, submitted the proposed amendments to the council.

The proposed amendments would change the election date of the associated student body officers from within the first 21 days of April to within the first 15 days of that month. The newly elected ASWC officers would take office on the closest academic day to May 1.

Another new amendment states that the ratio of representatives on the student council to campus and town students be established at the beginning of each school year.

The proposed changes also call for the editor-in-chief of the Whitworthian, the observing editor of the Natsih, and the business managers of the two publications to take office at the beginning of the summer semester, instead of the fall semester.

Constitutions and by-laws of all ASWC groups would be subject to the student body constitution and

by-laws, according to the amendments.

They also proposed that the article concerning the director of student activities be deleted from the constitution and incorporated in the by-laws.

Bill Tatum, ASWC president, pointed out that these amendments would not change any existing practices. They would merely make the constitution more workable.

Students will vote on the amendments when they vote for ASWC officers.

### Magazines to Publish Two Student Articles

Articles written by two journalism students have been accepted by national magazines. Prof. A. O. Gray has announced. The articles were written in writing for publications class.

Catherine Baker received \$35 for her article "You Can Afford a Luxury Home", from "Successful Farming" magazine.

"Teach Them to Lead" written by Richard S. Riegel, was accepted by "Workers With Youth", a Methodist publication. Riegel received a check for \$18 for his article.

### Pre-Tour Programs Will Take Choir On Trips into 6 Inland Empire Towns

Pre-tour engagements will take the A Cappella choir into six Inland Empire towns. Helmuth Bekowies, business manager of the organization, has announced.

First on the concert schedule will be the choir's appearance on a Len-

ten vesper service to be held at the First Presbyterian church this Sunday starting at 4 p.m.

On Sunday, March 1, the group will travel to Newport, and Coeur d'Alene, Idaho, for concerts at 4 and 8 p.m. respectively. A home concert will be sung Tuesday, March 10, in the Whitworth Community church starting at 8 p.m.

The group will be gone the whole week end of March 13-15. They will sing at Moses Lake Friday, Quincy Saturday, and Davenport Sunday. All three programs will start at 8 p.m.

Sunday, March 19, will find the choir close to home again, this time at Millwood Presbyterian church. That concert will begin at 4 p.m.

### Folke Announces Troth at Musicale

Soma Folke revealed her plans to wed Jose Taylor during the last scene of McMillan's act in "Valentine varieties" Saturday, Feb. 14. Miss Folke's home is Los Angeles, Cal. She is a sophomore majoring in Christian education.

Her fiance is from Panama and attends Pepperdine college. He is a junior majoring in psychology.

The couple have made no plans for their wedding. They plan, however, to go into Christian work, according to the bride-elect.



### Betrothal

of Ann Harold to Bill McCullough was announced at the valentine banquet held in the Dining hall Saturday, Feb. 14. Miss Harold is from Walla Walla and is now working for Spokane Flouring mills. She graduated from Whitworth in 1952. While in college she was elected to Who's Who. McCullough's home is in Altadena, Cal. He is a senior philosophy major and is student body treasurer.

### Boswell Reveals Betrothal to Bostic

Valentine's day set the background for the betrothal of Betty Jane Boswell to Clay Bostic.

"I Love Life," sung by Flore Lekanof, revealed the news to Whitworth students at the valentine banquet.

Both make their home in Havre, Mont. At present Miss Boswell is teaching high school in Laurel, Mont.

Bostic is a senior majoring in philosophy.

After the wedding this summer the couple will go to seminary in the East.

### Kings Welcome Twins In Stockton, Cal., Jan. 10

Mr and Mrs. Del King, '52, became the parents of twin girls Jan. 10. They were named Ruth Delene and Mary Malene.

While at Whitworth, King was a basketball letterman. He is now working for his master's degree at the College of the Pacific.

Subscribe to the WHITWORTHIAN

The Sweetest Spot in Town

WESTLAND'S PASTRY PANTRY

903 W. Garland

Enjoy . . .

"THE COFFEE HOURS"

in the

Flamingo Room

Every Friday 3:00 - 4:30 p.m.

Coffee or Tea and Pastry—10c

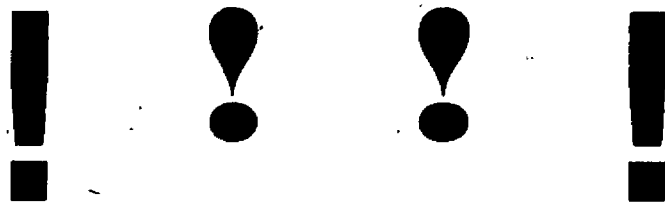

THE WYE CAFE  
ALL WHITWORTH WELCOME

HOURS—6:30 to 1 a.m.

NORTH HILL CLEANERS

Come Clean with Us! Cleaners for Circle K

GL 0163

N. 3410 Division

REMEMBER The Coming Blood Drive

Proportioned . . . Permanently Pleated Washable Nylon

ACETATE SKIRTS

\$5.00

Season's favorite fashion. The sun burst-pleated skirt, now in proportion sizes at the Crescent! So practical . . . Just wash it, hang it on hanger to dry, and its ready to go again . . . no ironing needed. In Spring Navy and Black Short, average and tall.

Sizes 10 to 20

Just \$5.00

Sportswear Department 2d Floor

THE CRESCENT

# Crippled Bucs Face Crucial League Tilts

It looks like the saying in the Pirate camp these days is "do or don't go."

If the injury-riddled and flu-stricken Whits don't take two out of their next three games, there will be no playoffs.

Whitworth jumps over to Ellensburg tomorrow night to play Central Washington in what usually would be a routine victory. However, with Jim Doherty still weak from the flu and Phil Jordan on the questionable list with a badly sprained ankle, the Bucs will have no picnic.

### Pirates Must Split

Granted the Pirates do take Central, a stiffer test comes next Monday and Wednesday when they face the powerful Eastern Washington cagers. They must at least split to cinch second place and a shot at the playoffs.

The Pirates will definitely be underdogs in the Cheney series. Eastern has been rolling along smoothly all season and now has a string of 13 victories in a row.

### Savages Lead League

The Savages lead the league, 9-0. Whitworth is second with 6-3. Pacific Lutheran and Puget Sound are following the Pirates as closely as the hound dogs, after Liza with identical 5-3 records.

The remaining schedule definitely favors the Two Tacoma schools. They both play UBC and Western Washington and should both chalk up wins.

### Two Pirate Stars Lead Small College Statistics

Two Whitworth players are among leaders in the basketball statistics released recently by the National Association of Intercollegiate Athletics.

Wayne Hintz leads the nation's scorers in the free throw percentage department with 23 out of 25 attempts made good for a mark of 92.1. Jim Doherty ranks twentieth in the nation in total offense with 563 points in 23 games for an average of 24.5 a contest.

### Whit Trainer Becomes Lumberjack To Procure Crutches For Giant Star

Al Wilder, Whitworth's trainer, was recently seen cutting down two young trees and was asked why he was doing so.

"There's nothing else I can do," he explained. "Big Phil Jordan sprained his ankle and we don't have any crutches high enough to fit him."

### Carries California Precedent

The reason for Phil's plight is easy to see, if you look up. He towers into the upper regions to the altitude of 6-foot 10-inches.

The giant freshman pivot man hails from Redding, Cal., the state where the trees grow tall and so do the basketball players, as other Pirate cagers, past and present, have proved.

### Greatly Improved

Phil played limited ball during his four-year stint at Redding high school, but it looks as if that won't hold true if he remains at Whitworth four years.

Short on experience, but long on anatomy, he has worked his way into a regular starting position on the Whitworth five. His play has greatly improved at the center spot.

Possessor of tremendous hands, Phil handles the leather sphere as easily as a baseball and pivots well from either side of the key. The big

Both clubs also play Central and are favorites there. The remaining game on their schedules pits them against each other and the winner should end up in third place, that is, if Whitworth comes through.

If the Bucs lose two more they are through unless something drastic befalls the Lutes or Loggers. But then "anything can happen." Who knows better than the Whitworth Pirates?

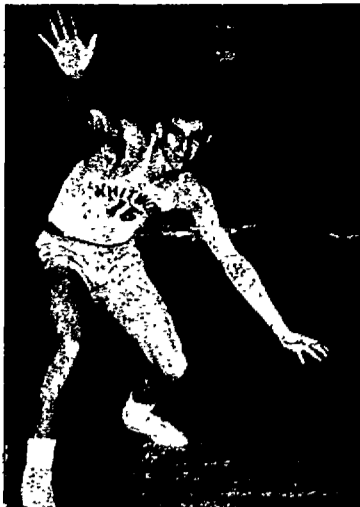

**Called** up from the Whit jayvees for service in the remaining varsity games is lowering Ron Miller, who has been a junior varsity scoring mainstay all season.

## from the crow's nest

with Dave Strawn

If the Pirates make it to Kansas City this year, it won't be because "lady luck" lent a helping hand. Pirate rooters might well ask, "What's next?"

Following on the heels of the athletic department shake-up and the eligibility ruckus over Dave Stewart, came the news from Tacoma that captain Jim Doherty had the flu and would miss both games last week end.

Then the little bug that causes flu proceeded to bite everybody on the team in one form or another, except Wayne Hintz and Len Long. In addition to that, Phil Jordan, the late season bloomer, had a toothache and Dave Eickerman still isn't over his sprained ankle.

That's not all. Big Phil came down on the wrong angle of one of his size 15's and now he is on crutches with a sprained ankle. He's a doubtful starter for this week end.

The conference title appears out of reach, but the Whits can still make the Kansas City trip by winning the post-season playoff against

Gonzaga and the three top Evergreen teams.

About the only heartening bit of news to Whitworth fans is that sky-scraping Dave Stewart will be allowed to play in the two games with Cheney next week.

### Pirate Coeds Take On Full Schedule With Badminton, Tennis, Cage Meets

Whitworth's women's athletic department will be keeping busy during the next weeks with a combination of badminton, basketball, and tennis.

Sporting new uniforms, the Whitworth women's varsity basketball squad will play the first in a three-game series next Wednesday to determine the final league standings. Their first game is with a Holy Names squad, which is currently in a tie with the Whits for second place.

### Tournament on Top

Next Saturday, Feb. 26, the team will travel to Pullman, where they are slated to participate in a four-team all day basketball tournament. They will play Washington State college, Eastern Washington College of Education, and the University of Idaho.

Intramural basketball for the women will get underway Feb. 24, with teams entered from Westminster, Westminster Wing, Ballard, McMillan, nurses, and married women. In charge of each dorm's entry are Betty Shaffer and Cathy Lindsay, Westminster; Wanda Strickland and Mary Ellen Crutcher, West Wing; Jan Houghton and Marti Engele, Ballard; Elsie Eikenberry and Elizabeth Hopkins, McMillan; Diane James and Peggy Dibblee, nurses; Mrs. Sally

## Whitworth Still Searches For New Basketball Head

Whitworth's search for a new basketball coach seems to have narrowed down to three names out of the many applications received by President Frank F. Warren.

Arl Smith, of the University of Idaho coaching staff, is under serious consideration. He is freshman coach of football and basketball, and heads the junior varsity baseball team.

Ken Hayes, a former Oregon player from Junction City, Ore., is another prospect. He now coaches at Junction City high school.

The third principal candidate for the coaching position is George Blankley of Boise junior college. He is mentor of basketball there and assists in other sports.

President Warren is being assisted in the job of picking a new cage boss by Jim Lounsbury, athletic director.

"We are in the process of studying the qualifications of these men, and securing additional letters of recommendation about them," Lounsbury said.

Warren added that all of these men are fine Christian gentlemen, and he hopes to have a selection made soon.

Whether any of these candidates will be picked is not absolutely definite, but one thing is for sure— whoever is picked will be new.

## Pirates Drop 2 In League Race

Influenza and dead-eye shooting combined last week end to bring about the Whitworth Pirates' dropping two of their most important league games.

With every member of the team except Len Long and Wayne Hintz under a doctor's care, the Whits lost their first game to the College of Puget Sound 78-65 and their second to Pacific Lutheran college 77-52.

The Puget Sound game was close until the last 15 minutes when the Loggers cut loose with 40 points to take the 78 to 65 conference win over the Pirates. High point man for the game was Logger captain, Jake Mayberry, with 27. Phil Jordan of the Pirates took second place honors with 26 points.

Ron Miller, mainstay of the Whitworth Jayvees, saw limited action in the first half.

Saturday night, the flu bug and a phenomenal shooting average of 52 per cent by the Lutes, proved to be the downfall of the Bucs as they lost again in their week end activity.

High man of the game was Bob Ross of the Lutherans with 23. Phil Jordan, high man for the night before, led the Pirates scoring with 19 points.

Whitworth's mainstay, captain Jim Doherty, missed both games because of the flu.

### PATRONIZE OUR ADVERTISERS

FOR  
CLEANING  
that is  
RIGHT  
Have it done  
by  
SPOKANITE  
CLEANERS

### UMBREIT'S CREDIT JEWELRY

822 W. GARLAND FA 5841

WHITWORTH'S CLOSEST JEWELER

No Charge for Credit

Ask Your Schoolmates — They're Our Customers!

### Watch Repairing

by

H. W. STEVENS

A fellow student

Certified Watchmaker  
Special student rates  
Contact me on campus

### WILLIAMS BROTHERS SERVICE

CLOSEST CHEVRON STATION TO WHITWORTH

CHEVRON

TIRES

LUBE

GAS

W. 624 GARLAND AVENUE

Glenwood 9008



## Campus capers call for Coke

No matter if the big act goes wrong, you can't beat a skating party on a winter night. Be sure there's Coke along... for refreshment.



DRINK  
Coca-Cola

BOTTLED UNDER AUTHORITY OF THE COCA-COLA COMPANY BY COCA-COLA BOTTLING, INC. of SPOKANE

"Coke" is a registered trademark

© 1952, THE COCA-COLA COMPANY

# The Whitworthian

Vol. 43 Whitworth College, Spokane, Washington, Friday, February 27, 1953 No. 17

## Warren Picks Idaho 'U' Aid As Cage Coach

Arthur Smith, present freshman basketball and football coach at the University of Idaho, was named to Whitworth's varsity cage coach position this week by President Frank F. Warren.

Members of the athletic board in a meeting late Wednesday afternoon recommended that Warren appoint Smith to the position which will be vacated by Jim McGregor immediately.

### Smith Teaches Classes

Besides carrying on coaching duties at Idaho, 37-year-old Smith teaches a number of physical education classes. He is highly recommended by the university's officials. "I rate Art Smith as the best teacher in physical education of any coach that has ever been under my supervision," says Leon Green, head of Idaho's physical education department.

Charles Finley, head basketball coach at the University of Idaho, under whom Smith served as assistant varsity coach, also writes favorably of the new appointee.

### Has Pleasing Personality

"Mr. Smith is an excellent basketball coach, a young man of pleasing personality, most adaptable to any situation, and I regard him highly as a Christian gentleman," Finley wrote in a letter to Warren.

The new cage coach has had high school experience as varsity basketball coach at Boise, Idaho, Lake Michigan, and Constantine, Mich.

### He was also head football coach

(Continued on Page Four)

## Board Ranks College Tenth

Whitworth ranks tenth among the nation's 44 Presbyterian colleges in regard to the number of students enrolled.

Information recently released by the church's board of Christian education also disclosed that Whitworth is in eighth place numerically in relation to the number of Presbyterian young people on campus.

The national average of young Presbyterians on the church-related campus for last semester was 176 at Whitworth had 324.

Many of the larger colleges are located in areas where there are more Presbyterians than there are in Washington," President Frank Warren, explained.

Twelve years ago when Warren came to Whitworth, the college ranked fortieth in size. In 1951 the college fell in the eleventh place numerically.

## Rotary Club Sponsors Essay Contest, Offers \$100, \$75 to Winning Seniors

An essay contest sponsored by the Spokane Rotary club has been named to members of the senior class, Harold Raymond, chairman of the Rotary club's youth service committee, announced recently.

Subject of the contest is "What Bill of Rights Means to Me." The prize is \$100, second, \$75. Entries must be in by April 15.

The Whitworth contest is the first of its kind in Spokane, and plans future contests will include other colleges in the community, Raymond

We feel that as a part of the student's college experience, he



## Featured Artists

for the second program of the Whitworth concert series to be held in the Masonic temple Saturday at 8:15 p.m. are shown above. Sunzah Pang, front, and Elaine Anderson, behind, will play "Concerto in E flat major, K385," by Mozart for duo pianos and orchestra.

## Whitworth Leads West With Advertising Set-Up

Whitworth's new school of advertising and journalism is the product of two years' groundwork and will be the first program of its kind in the 11 western states, according to Hal Bacon, of the Pacific National Advertising agency.

"Operation Bedrock" is the name given the cooperative venture worked out by the Spokane Advertising and Sales association and the faculty of Whitworth college.

"For the first time in this part of the country, a student will be able to graduate from college with a degree in advertising and go into business as a skilled employee," Bacon explained.

Whitworth's program will include classroom instruction by outstanding local advertising people, Prof. A. O. Gray, journalism department head, disclosed.

Local business men will be introduced to the program at a banquet Wednesday, March 4, at 7 p.m. in the Marie Antoinette room of the Davenport hotel.

Guest speaker at the banquet will be Eldridge Peterson, editor of the national advertising publication, Printers Ink. Peterson directed the organization of the original manpower pool program at City college in New York.

During the past five years he has been chairman of a committee which helps the college select advertising students best fitted for available part-time jobs. The students receive pay as well as credit.

Whitworth's new plan has the backing of the Advertising and Sales association of the West and the American Association of Advertising agencies.

## Choir Adds 8 More Concerts For Coming Tour April 5-22

Announcement was made this week that eight new concerts have been added to the calendar for the A Cappella choir's coming spring tour.

Helmuth Bekowies, manager, disclosed that the tour will start Easter Sunday evening in Yakima and will continue through Wednesday, April 22. The group will sing in Washington, Oregon, and northern California.

Accompanying the group will be Bekowies and Prof. Wilbur L. Anders, director of the group. The choir will travel in one bus and a private car. Bekowies will drive the car, and the bus will be chartered from the Auto Interurban Transit company.

Choir members will miss one and a half weeks of school this year, but they will be expected to make up all their work, according to Bekowies.

## Class Can't See Point of Lesson

Dr. Gustav Schlauch was outlining the daily lesson on the blackboard in class recently.

Suddenly realizing that what he'd written could not be read because he was standing directly in front of it, he commented:

"Oh, I forgot; my wife is the only person who can see through me."

## College Will Present Nearly 40 Musicians In Concert Saturday

Nearly 40 college musicians will participate in the second program of the Whitworth concert series in the Masonic temple tomorrow night at 8:15.

Under the direction of Dr. Arthur M. Fraser, the brass choir, a string ensemble, and the college orchestra will perform.

"Canzon Quarti Toni" by Gabrieli will be first on the program. It will be played antiphonally by three brass choirs. Following will be "Sonata No. 2" by Pezel, which will be played by one large brass group. The latter piece belongs to a type called "lower music".

The second part of the program will be devoted to the string ensemble, which will play "Concerto Grosso" by Locatelli and "Elegaic Melodies" by Grieg.

Solo players for the Locatelli number will be Loretta O'Bryant, violin; Katherine Polson, violin; Ruth van Damme, viola; and Audrey Johnson, cello.

The "Elegaic Melodies" by Grieg consists of two songs, "Heart Wounds" and "The Last Spring". The latter melody was the life-long favorite of Queen Wilhelmina, late queen of Denmark, and was played at her funeral.

Sunzah Pang and Elaine Anderson will be the featured artists in "Concerto in E flat Major K385" by Mozart. The piece is for orchestra and duo pianos and will climax the program.

Tickets may be obtained from choir and orchestra members or at the door for 75 cents.

## Haas to Present Plans For SUB Wednesday

Students will receive a preview of the new plans for financing the Hardwick Student Union building in chapel Wednesday, according to Howard Haas, student coordinating promoter.

Basic floor plans and architectural layout will be presented along with the financing plans. A scale model of the building will be used to point out features of the structure.

Bill Tatum, Bill Sauve, and Haas are in Seattle today meeting with the board of trustees about the union building plans.

## Maxson Slates Lower Tuition For Next Term

Tuition for the coming summer session has been lowered to \$10 per semester hour for undergraduates and \$8 for graduates, Dr. Theron Maxson, director of the summer school, has announced.

Summer school will open June 15. The first of the two sessions will extend through July 24, during which students may earn up to seven semester hours credit.

### Ends August 21

The second session will extend from July 27 through August 21 and up to five semester units may be earned.

"Students may earn both graduate and undergraduate credits in either session," Maxson explained.

Courses will be offered in the fields of art, Bible and Christian education, biology, chemistry, economics and business administration, education, English, library science, mathematics, music, physical education, philosophy, physics, psychology, sociology, and speech.

### Offers Varied Courses

"Broad offerings are being made for those seeking teaching credentials on the elementary and secondary levels and for those returning to college to meet further certification requirements or principal's administrative credentials," Maxson explained.

The teacher training program includes specialized work in school-room music, child psychology, literature, curricular materials and methods, reading, health education, and audio-visual work on the elementary and secondary levels.

## Fun-Seekers Elect Legare Sovereign

King Maurice Legare and his chosen queen, Barbara Dahlberg, were crowned at the first annual Mardi Gras given by Town club last Saturday night.

Legare is a sophomore from Stockton, Cal. He is majoring in biology and minoring in chemistry. Home economics is the major of Miss Dahlberg, a junior from Fresno, Cal.

Over 300 people attended the carnival held in Graves gymnasium. Dormitories and Town club cleared collectively about \$100, according to Tom Fowler, president of Town club. Campus and town students combined to give a talent show.

"The carnival seemed to be a success and we hope to make it an annual affair," Jim Minard, chairman of the event, said.

## Missionary Works for Christ, Not Satan, in Columbia Hotbed

### By George Atlas

He's from one of the hottest spots in the world, but he could hardly be called a worker of the Devil.

The Rev. Robert Lazaar, chapel speaker this week, left Bogota, Colombia, last August after serving for nine years as a missionary in a country that has made world headlines by its religious upheaval.

### Persecuted by Catholics

"During the last five years the Protestant church has passed through a great persecution by the Catholic church of Colombia," Lazaar explained. "The Catholic church there is very, very different than it is in the US; it is the state church."

Because of this relationship, the

national police many times assist in the persecution carried on by the Catholics.

"The only reason the American missionaries are allowed to stay in the country is because of public opinion," Lazaar pointed out. "The government is fearful of what the rest of the world would think if they excluded Protestants from their boundaries."

### Leave Death Behind

The missionary related instances of groups of persecutors attacking Protestants, burning their homes, and many times leaving death behind.

Before returning to the states, the short, lanned missionary was exo-

(Continued on Page Two)

### 'Knockers' Need Positive View

There seems to be a human trait which few individuals escape and which even fewer try to remedy. In almost every phase of life can be found those who are referred to as "knockers".

Politicians, businessmen, educators, housewives, laborers—all contain persons within their ranks who are guilty.

**And on every campus there are "knockers"; yet have these individuals ever been known to accomplish anything worthwhile? Even the educated fault-finder is worthless as such.**

Granted, there are plenty of things on campus worthy of criticism, but "knockers" don't do one iota of good. Everyone realizes that one having the feeblest mentality can detect flaws in the characters of the greatest men.

It is human nature to criticize, but that doesn't excuse the fault-finder. Those who offer creative, constructive criticism and then do something about it are a far cry from the "knocker".

**Adlai Stevenson seems to have caught sight of the right idea and expressed it recently in a speech given at the Democrats' Jefferson-Jackson day dinner.**

"We shall fight the Republicans to the end when we think they are wrong," he said. "But our guiding light must be something different. It must be to keep on working persistently and constructively for the good of the country."

Never be content merely to oppose, but always propose something better.

### New Cage Coach Brings High Record

Taking a look at the record of Art Smith, newly appointed basketball coach, brings to light the fact that Whitworth next year will boast one of the best-liked coaching staffs in the history of the college.

Smith, along with the other coaches for next season, is extremely well thought of within coaching circles. He will come to Spokane with a long list of highly favorable recommendations.

This is a man who seems to realize the proper application of an athletic program in a small college. His church background and the fact that he was graduated from a Presbyterian college, no doubt give him an understanding of the denominational institution and the part it has to play in the athletic and educational worlds.

Here is hoping that Smith will not fall victim to the high pressure athletic bug, but will continue to build a career as a respected coach and a good student of sports.

Welcome, Coach Smith, welcome!

### WHAT'S IT TO YOU? by DAVE STRAWN

#### Air Field Exemplifies US Tax Waste

**TAX BITE** — With every United States taxpayer asking himself where his tax dollar goes, comes a story out of Frankfurt, Germany, about the disappearance of a 20 million dollar airfield into the mud. Air force officials said it would require another 20 million to rebuild the field. The air force was busy this week transferring the jet planes stationed there to other bases in Germany.

American officials say that the French contractor who built the field used cement mixed with rocks as big as baseballs, and that they can be kicked out with the foot. The 8,000-foot airstrip sagged, waded and finally disintegrated entirely, leaving vehicles stuck up to the axles in mud. The field, in addition to being poorly constructed, was built on top of a quagmire.

**FIGHT PREDICTED** — The Wall Street Journal last week reported that a special study had been made on Eisenhower's trade policy and that it would lead to a row with the eighty-third congress when Ike makes known his policy at a meeting in the near future.

The reason for the row—it is understood that the report to congress will insist on some tariff reductions and that the US must buy more goods from its allies. The conservative congress, generously sprinkled with protectionists, may balk at any move to step up the flow of goods to this country.

## The Whitworthian

Member of INTERCOLLEGIATE PRESS and ASSOCIATED COLLEGIATE PRESS

Official Publication of the Associated Students of Whitworth College. Published weekly during school year, except during vacations, holidays, and periods immediately preceding final exams.

Affiliate of National Advertising Service, Inc.

Entered under Section 3466, Postal Laws and Regulations

Subscription Price—\$1.75 Per Year. Student subscriptions included in ASWC fee.

- DICK GRAY EDITOR-IN-CHIEF
- ROBERTA DURAN ASSOCIATE EDITOR
- MARY ELLEN BOLLINGER SOCIETY EDITOR
- FRED RIDENOUR SPORTS EDITOR
- JOANNE MAZNA FEATURE EDITOR
- LARRY STRICKLAND CARTOONIST
- JIM GREY STAFF ARTIST
- STAFF MEMBERS Warren Dole, Carolyn Exner, Nancy Howard, Mary Kunkel, Herb Partidge, Diane Robison, Mary Sanderman, Greg Sanford, Lorna Schlichting, Dave Strawn, Clay Swisher, Leshe Tillyou.
- DERRALD LIVINGSTON BUSINESS MANAGER
- LAWRENCE CARVER ADVERTISING MANAGER
- DAVE HANNER CIRCULATION MANAGER
- GERALD OGSTON ADVERTISING LAYOUT
- PROF A O GRAY ADVISER

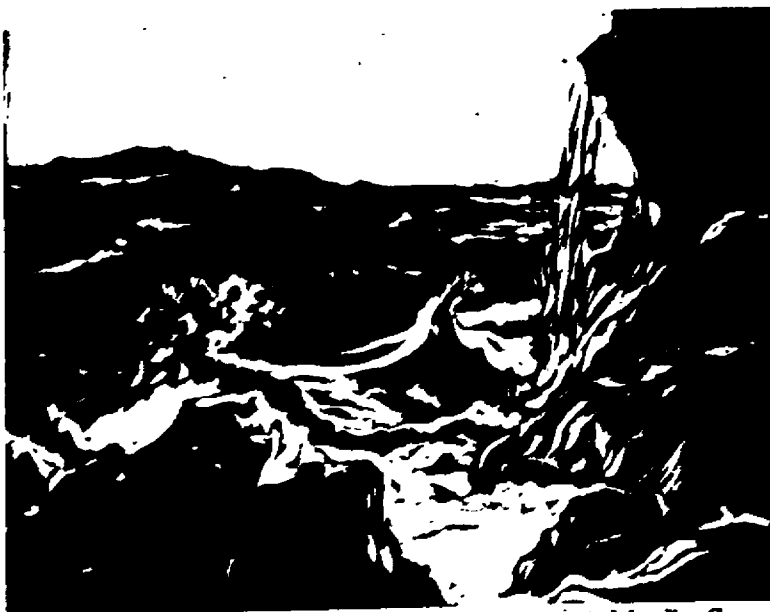

Illustrated by Jim Grey

### Summer Storm

by Joanne Mazna

I see—  
 Gray spume from salt sea  
 Flung at the clouds,  
 Tearing holes in the sky;  
 Troubled surf quarreling  
 With the tall cliffs.  
 From green-wet graves and  
 Warm as a sudden breeze  
 On a sultry summer eve.  
 Love brushed by.

I see—  
 Pity blown upon  
 A tender memory  
 That stings like salt spray  
 Splashed upon my torn soul.  
 Brutal winds lash the  
 Beach, sucking seagrass  
 From green-wet graves and  
 Pushing it rhythmically onward  
 Till it scrapes the foamy sand.

### Senior Plans Medical Career

The night that Dewey Matthews and Elsie Rubin were engaged, and flustered Dewey backed his car into a tree, seems to top his list of embarrassing moments.

Dewey, a serious pre-med student, is 6-feet 2-inches tall, sturdily built, and has brown, wavy hair and blue eyes. He is rather quiet and very modest.

#### Minorng in PE

Minorng in physical education, Dewey likes tumbling, basketball, and especially hunting.

Although he spends much of his time studying medicine, Dewey admits that he skis "off and on", whatever that means.

Originally from Minnesota, where he went to the university at Duluth, for his freshman year, Dewey has attended Whitworth for three years.

#### Active Young Lifer

At Whitworth his main interest has been Young Life, and he is also a member of Pre-med club. Last year he was voted king of the Snow-frolic.

"Ringing the doorbell at McMillan hall and never getting it answered is my only pet peeve," says handsome Dewey.

In one of his more serious moods,

### Lazear Works

(Continued from Page One)

cutive secretary of the Presbyterian church in Colombia. He had 44 American missionaries under his direction and 25 native pastors.

"Besides the executive work, which took me all over the country, I taught Bible in the Presbyterian high school at Bogota," he said.

The tropical climate of Colombia is quite a far cry from the open plains near Cheyenne, Wyo., where Lazear grew up. He was raised on the Wyoming Hereford ranch, which is the largest registered hereford ranch in the world.

"I still have a strong love for the ranch, which my father manages," Lazear smiled. "I learned to ride there when I was a little past 5 years old and broke my first horse by the time I was twelve."

The missionary and his family are making their headquarters at the ranch while in the states on their year's furlough. Mrs. Lazear and the three children remain there while Lazear travels over the nation on speaking tours.

It may be a hot spot, but one thing is sure, Colombia is the Rev. Bob Lazear's spot to serve.

one might find Dewey listening to classical music or reading the poetry of Byron and Kipling.

Tenderloin steak topped with mushrooms and tea constitutes his favorite meal. One will find Dewey exclaiming "goodness!" whenever he is disgusted or excited.

Dewey wants to practice medicine in the Northwest, but has not yet made any definite future plans.

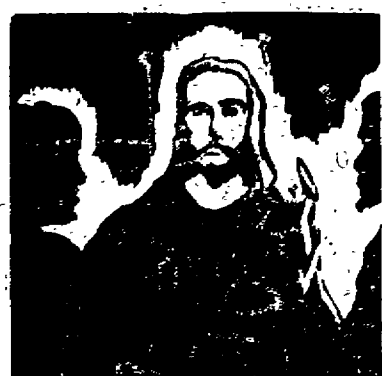

—Illustrated by Jim Grey

### Bread of Life

"For your Father knoweth what things ye have need of, before ye ask Him. After this manner, therefore pray ye: Our Father, which art in Heaven . . ."

—Matthew 6:8

### STRICKLY CORN



"Man! After 15 years of coaching, I finally found a way to break up a zone defense."

### Pole Discloses Likes, Dislikes Of Newspaper

No paper is perfect. Realizing this, the editors of the Whitworthian have conducted a poll of campus readers to find out what can be done to improve the paper.

"I think they do a right good job," is the rather colloquial assumption of Howard Haas, junior from Grandview.

#### Vaughn Wants Hamburgers

Bob Vaughn, also a junior, from Berkeley, Cal., wants a revival of the advertisements that give away free hamburgers every week.

"I think the features have improved, but we need more jokes," says Ann Parsell, sophomore from Spokane.

Pat Faubion, junior, also from Spokane, thinks there is too much griping on campus.

"If you have a complaint, write a letter to the editor," advises Pat.

#### Mary Likes Pictures

"Let's have more pictures; I don't read very well," admits Mary Brown, sophomore.

There is a lack of personal interest news in the paper, according to Tom Fowler, president of Town club.

"Put in more humor," is the wish of George Wheeler, junior from Walnut Creek, Cal.

Pat Evans, sophomore from Minneapolis, Minn., says she always has a pleasant attitude after reading the paper.

#### John "Loves" Funnies

"However, I wish you would run more pictures of engaged girls," Pat adds.

Johnny Love, junior from Garfield, wants a section of funnies.

Stubelina, well-known campus canine, wants a Red Heart advertisement.

These are just a few views if you have one, dim or bright, drop the editors a line.

### Letters to the Editor

Dear Editor,

This letter expresses my deepest thanks to the many faithful fellow-students who have worked so diligently on this year's social program to date. The success of the program depends on student participation, but weeks of planning and plan hard work are necessary to prepare an activity for participation.

My special thanks go to those who have worked behind the scenes in setting up the stage, quietly but faithfully. Each job is important, whether it be large or small.

"He that is faithful in that which is least is faithful also in much . . ."

Luke 16:10.

In Him,  
Bert Lee

by Larry Strickland

### Tatum Reveals Dates For Starting Petitions

Petitions for student body officers and May queen may be taken out starting Friday, March 6, and must be returned by Friday, March 20.

Campaigning will start the day the petitions are due and continue until the elections take place March 31 and April 1, according to Bill Tatum, student body president.

"The dates had to be moved up from what they were originally announced as in the Whitworthian two weeks ago because the campaigning would be broken by spring vacation," Tatum explained.

### Bishop to Give Piano Recital

Jack Bishop will be presented by Mrs. Anna Jane Carrel in a piano recital to be held in the Fine Arts auditorium on Tuesday, March 3, at 7:30 p.m.

Bishop is a junior from Sprague, who is majoring in education with his areas of concentration in music. Included in his program will be "Aria", "Prelude in G Minor", and "Minuet", by J. S. Bach. Selections for his second group are "Nocturne in E Minor, Opus 73, No. 1", by Chopin, and "Scherzo in E flat Minor, Opus 4," by Johannes Brahms.

The third portion of his program will be given to "Polichinelle, Opus 3, No. 4," by Rachmaninoff, "La Valse des Cloches," by Ravel, and "Kaleidoscope," by Eugene Gossens. Finally, Bishop will play the first movement of the "Concerto No. 3 in C Minor, Opus 37," by Beethoven.

### Munn Requests Seniors to Investigate Harvard Business School Fellowship

Senior students are urged to investigate the Donald Kirk David fellowship for the Harvard business school, which will be awarded this year to a graduate of Whitworth or the College of Idaho, according to Dean Merton Munn.

Mr. and Mrs. G. F. Jewell of Spokane have donated from \$2,000 for a single man to \$3,000 for a married man to assist him in obtaining a master of business degree at Harvard. The direct amount will be determined according to the individual financial need of the student.

Applicants will be limited to graduates and graduating seniors who have been accepted for admission at the business school. The fellowships are open to all male

students, whether they have been majors in the humanities, the social sciences, the natural sciences, agriculture, engineering, business, journalism or other subjects.

Five fellowships will be granted to students in colleges and universities of the Northwest.

The fellowships are named for Dean Donald Kirk David, a native of Idaho, who was graduated from the Harvard business school, taught on its faculty, then had a brilliant career in business. He returned in 1942 to Harvard as Dean of the business school.

Munn and Dr. Thomas Bibb are on the selection committee for Whitworth. Students interested should contact either of them.

### Drama Students to Give Program for Gleaners

Several drama students from Whitworth will present a program for the Gleaners class of Knox Presbyterian church this evening at 7:30.

Included in the program will be a reading of a one-act play. Individual readings and monologues will also be given.

Students taking part are Weldon Ferry, Terry Scharif, Pat Evans, Marilyn Ashburn, Bert Lee, Bob Leep, and Carole Ann Seely.

**UMBREIT'S CREDIT JEWELRY**  
 822 W. GARLAND FA 5941  
 WHITWORTH'S CLOSEST JEWELER  
 -No Charge for Credit-  
 Ask Your Schoolmates - They're Our Customers!

There may be gas just as good as ours,  
**BUT THERE IS NONE BETTER!**

Sol      U      Sol  
 Why Pay More      Serve and Save      Why Pay More

**AT THE Y**

Reg. Gas .28 4/10      Ethyl Gas .30 4/10

**Snow or hail—Zero or forty below—  
 We Will Be OPEN THIS WINTER**

## Korean Describes Living In War-Devastated Korea

by Joanne Mazza

Kim Hae Soon from Pusan, Korea, knows what war is.

Originally from Seoul, Kim lived with her mother, two brothers, a sister-in-law, a niece, and a nephew.

When the war broke out in 1950, Kim and her brother fled the city to escape destruction from communistic Korean forces.

**Left Belongings Behind**  
 "You can understand what a miserable situation it was to be able to carry only a small suitcase of belongings with you out of everything you own," Kim said.

During their harrowing escape, the bridge over the Yalu river had been bombed out, so Kim, her brother, and many other refugees were forced to navigate the river in small boats, some of which had sprung bad leaks.

**Stays in Pusan**  
 Later, safe from the destruction of war, the courageous pair lived in Pusan until the United Nations forces recaptured Seoul. Her brother then traveled back to North Korea to bring the rest of the family and their possessions to Pusan.

Her late father, a musician, even hired a truck to bring his precious piano with him when he came.

"Although the government of South Korea is a democracy, there were many communists there, too, and I never knew just who they were," Kim commented.

Short of stature but lacking no

### Draft Board Sets Tests for April 23

All eligible students who intend to take the college qualification test for 1953 are urged to file for applications at once for the April 23 test, according to the Selective Service national headquarters.

Applications must be postmarked no later than midnight Monday, March 9, 1953, in order to meet the Thursday, April 23, deadline. Applications and information may be obtained at the local Spokane board. Early filing will be greatly to the student's advantage.

Final results of the test will be reported to the local student's Selective Service board for use in considering his deferment as a student, according to the Educational Testing service, which prepares and administers the college qualification test.

courage, little Kim has dark hair and blue eyes and a colorful personality.

Kim attended a Christian girls' high school and was enrolled in college when the war began. She obtained a two-year scholarship to Whitworth through the University Presbyterian church of Seattle which is enabling her to continue her education in the states.

"President Frank F. Warren graciously arranged for me to stay in Spokane with Mr. and Mrs. John T. Smethers," Kim added. Mrs. Smethers is a nursing student at Whitworth.

**Speaks English Well**  
 Kim, who studied the English language in Korea for six years, speaks fluently for a newcomer to the United States.

While she enjoys classical music and plays the piano, she is also interested in sports.

"Over in Korea we play the same sports and games as you do here," Kim explained. "I like ice skating and volleyball best, though."

Kim is majoring in Christian education and minoring in music.

After finishing college, Kim plans to return to Korea to help needy war-torn people through her missionary and social work.

### Alumni Announce All-College Social

"All join hands and circle left" will be the call at the alumni's "Western party" to be held in Graves gymnasium Friday, March 20.

Levis and coltons will carry out the western theme at the annual all-school event this year, according to John Rodkey, president of the Alumni association.

An active program, complete with folk games, is planned for the evening, and refreshments will be served.

"Those of you who remember past alumni parties won't want to miss the delicious cakes the women bake for this function," Bill Sauve, alumni association secretary, predicts.

Town and Country Wear  
 Co-ordinated Sports Wear  
 Accessories  
*Hannah Kohn Gloves*  
 W. 715 Riverside RI. 6804  
 2d Floor Kuhn Bldg.

Subscribe to the WHITWORTHIAN

**LET'S EAT AT ARNOLD'S**  
 Francis at Division

**YOU NAME IT by Reddy**



Unknown wilderness and Indians  
 Made the outlook very dark.  
 But the Northwest was charted  
 by explorers and

The Lewiston-Clarkston area has developed rapidly since 1805, the year Lewis and Clark explored this region. The Washington Water Power Co. is proud to have helped in this development by bringing better living with electricity to the people of the famous "Banana Belt."

**Mardi Gras Royalty** are shown above after they were crowned last Saturday evening in Graves gymnasium. King Maurice Legare was elected by popular vote and he picked Barbara Dahlberg to be his queen. Over 300 people attended the first annual Town club Mardi Gras. (See complete story on page one).

### Campus Chest Will Combine Charitable Donations for Year

Whitworth will combine its benevolent giving this year into one campus Chest drive to be conducted March 7-14.

The purpose of the Chest drive is to combine the various small drives which usually burden us throughout the year into one big, successful drive. Ken Pull, chairman of the drive, said:

Money from the drive will be sent to these carefully chosen agencies which will represent the three phases of life—mental, spiritual, and physical.

### Maxson to Attend Confab in Chicago

Theron Maxson will leave by Tuesday morning, March 3, to attend a meeting of the college division of the National Education association to be held in Chicago, Ill., March 5-7.

Maxson, who is head of the education department, has represented Whitworth administration at the annual meeting during six previous years. Representatives from all accredited colleges and universities in the United States are invited to participate.

Business to be taken up at the meeting includes problems of study-trends of college curriculum and procedures, Maxson said.

### Prizes to Rule at Party Scheduled for Circle K

Prizes will be the standard reward for Circle K men at their dorm party to be held Friday, March 6, according to Jim Fraser, club chairman.

Refreshments and entertainment for the evening will carry out the theme. Don Crail is in charge of the entertainment. Sig Hanson, president, will be host.

**SPECIAL service**  
 for student publications  
**POKANE AMERICAN ENGRAVING CO.**  
 BLDG 31



## Bucs End Year In Series Split With Old Rival

Winding up the current cage season in a blaze of excitement, the Whitworth Pirates split a two-game series with their arch rivals, the Eastern Washington Savages this week.

Before a huge crowd at Eastern's spacious fieldhouse, Whitworth stunned the league leaders last Monday 61-57.

### Use Different Zone

The Pirates used a 1-3-1 defense and a unique "T" formation offense which saw four Whitworth players placed across the key with Captain Jim Doherty feeding them. Whitworth led until the closing minutes when Eastern tied the score and went ahead.

The Bucs fought back and Roy Beach knotted the game at 52 all. At this point Jim Doherty broke loose for two quick buckets to put Whitworth ahead to stay. Big Phil Jordan led his mates with 24 points.

Wednesday night saw the Pirates finish their season at Graves gymnasium with another packed house, this time bowing to the Savages, 75-61.

### Eastern Steals Strategy

Red Reese fought fire with fire and used the same zone which Whitworth had employed in the opening game. The strategy paid off, and Eastern held a substantial lead throughout the contest.

Jim Doherty meshed 19 points to finish his season scoring with 627 tallies. Roy Beach hit from all angles to follow with 16 markers. Dick Edwards and Bill Grahlman both got 17 for Eastern.

The final loss to Eastern left the Pirates with a season record of 16 wins and 13 losses counting the unscheduled St. Martins contest. Whitworth had an Evergreen record of 7-5. They have a chance to tie for third if Pacific Lutheran loses to Central, Washington.



**Art Smith**, new basketball coach is shown at left viewing plans for next year's athletic program with President Frank F. Warren, seated, and Jim Lounsberry, athletic director, behind. Smith will start scouting for Whitworth players this spring. He will officially start work next August.

## Hintz Leads Nation at Foul Shot Line While Serving as Pirate Playmaker

One of the saddest things about the new trend in sportswriting to play up the "point pushers" is the fact that people tend to overlook the need and value of a good playmaker like Whitworth's Wayne Hintz.

Hintz, currently the leading free-throw artist in the nation, was first recognized as the much needed floor general during the California tour. Since then Wayne has continued to prove his worth by setting up plays and feeding his team mates.

A junior, Wayne comes from Portland State college where he met and married his wife Janet. The Hintz family, Wayne, Janet, and daughter Sandra, currently make their home on "Ball and Chain" lane.

Wayne was an all-around athlete at Glover Park high school in Tacoma. He has also starred for Uncle Sam with a four-year hitch in the marines.

Majoring in education, Wayne plans to finish his schooling at Whitworth next year. His minors are physical education and recreation.

One who takes his studies as seriously as athletics, Wayne may give up his final year of eligibility so he can graduate next spring. Fans are hoping he will be able to work basketball into his schedule.

## Rule Penalizes V For Playing 28

Investigation of the recent ruling which ousting the Pirates were not gyped.

Jim Lounsberry, athletic director, sat in on the athletic directors and faculty representatives of the league this week, where Whitworth was deprived of any tournament bid by a vote of 7-5, for playing too many games.

### Pirate Fans Puzzled

Pirate fans may still be puzzled over the seemingly cut-and-dried decision which ousted the Bucs from any crack at the NAJA tournament next week.

Although the final loss to Eastern dashed any Whitworth hopes of landing in the top three of the Evergreen conference, the recent ruling

seemed to have a

The first word in that Pacific Lutheran Sound were chosen superior season re

### Whitworth

This seemed like an excuse because the top 3 Evergreen best independent to the playoffs. ruling, Whitworth

"We were penalized for playing two more than Lounsberry explained

### Whit Get

Whitworth had a season to play 27 games because s ready been drawn an extra game wa where, and that y

This ought to be parted and newly of the Whitworth of you can step on so toes all the time a ple's toes some of er or later, someb hurt.

## Warren Picks

(Continued from Page One)

at Constantine and Lake Orion, as well as assistant football coach at Boise.

His Boise, hoop teams look conference championships in '47-'48 and '48-'49. His freshman team at the University of Idaho won 20 out of 21 games in the '50-'51 season.

Alma college, Presbyterian school located in Michigan, is his alma mater, where he was a three-year letterman in football, basketball, and track. After graduation from that college he remained on as freshman football and basketball coach and head of the varsity track program.

In 1950 he earned his master's degree from the University of Idaho.

Smith has retained his relationship with the Presbyterian denomination by being active in the First Presbyterian church at Moscow, Idaho.

During the war he served in the infantry and air force and was mustered out with the rank of captain. In 1951 he was recalled to active duty with the air force.

## from the crow's nest

with Dave Strawn

Gone are the days of the typical college athlete, the one who goes to bed and gets up with the chickens, the one who trains diligently, gets hours of sleep, and never worries about a thing except his field goal average or batting stance.

More and more college athletes are getting married and settling down at an early age.

Looking back on the recently finished cage season, fans may wonder why certain favorites fell below par at times.

### Hintz Walks Floor

In the case of Wayne Hintz becoming all run down, fans should have compassion, for the poor guy may have been up walking the floor with the little one.

Fans shouldn't recall with anger the times that Len Long slapped an opposing wrist to give the enemy a free throw. He probably envisioned the opponents' arm as that of the rent collector's reaching greedily for his dues.

Whit followers shouldn't hold it

against Captain Jim Doherty for scoring only 15 or 16 on an "oil" night. "Bones" was probably worrying about the grocery bill.

### Doherty All-American

He couldn't have been too worried though. Jim Doherty was given honorable mention in Look magazine's All-American selections this week.

So don't boo your favorite mangled ball player. He's probably got enough troubles as it is.

PRINTERS OF THE WHITWORTHIAN  
**LEECRAFT PRINTING COMPANY**

Hundreds of Satisfied Students Choose ...  
**M M JEWELERS**  
... for REGISTERED PERFECT DIAMONDS  
AMERICA'S FAMOUS WATCHES  
SMARTEST JEWELRY  
CREDIT AT NO EXTRA COST  
**M M JEWELERS**  
FAMOUS FOR DIAMONDS AND WATCHES SINCE 1907  
West 807 Riverside Avenue

**P. M. JACOY**  
Soda Fountain Service  
ALL MAGAZINES and NEWSPAPERS  
Wholesale Retail  
W. 402 SPRAGUE MA. 2321

The Sweetest Spot  
in Town

**WESTLAND'S**  
PASTRY PANTRY  
903 W. Garland

FOR  
CLEANING  
that is  
RIGHT  
Have it done  
by  
**SPOKANITE**  
CLEANERS

Wonderful  
SOFT  
NYLON  
ARGYLE  
\$1.39

These are fine spun nylon so favorite argyle wonderfully soft, comfortable, they the average times over E and fast-drying shape-retaining hugging elastic blue, maroon, and tan with diamond pattern. Sizes 10. Exceptional \$1.39. Downtown.

THE G C R

## Campus capers call for Coke

Parties click when the mood is right. With enough Coke on hand you can set the scene for a gay session... anytime.



BOTTLED UNDER AUTHORITY OF THE COCA-COLA COMPANY BY  
**COCA-COLA BOTTLING, INC. of SPOKANE**

"Coke" is a registered trade-mark.

© 1953, THE COCA

## Elders Rule To Create New Office

Appointments made by the board of trustees at a meeting in Seattle last Saturday included naming of Dr. Theron Maxson to the new office of vice president of the college and J. Paul Snyder and Dayne Nix to take over the work of J. L. Oakes, business manager, who will retire this month.

The new office of vice president was created upon recommendation of President Frank F. Warren, who is planning field work necessitating his absence from campus over long periods of time.

### Dean Since 1946

Maxson, who has been dean of men since 1946, will no longer have that responsibility after the present term. He will continue to serve as head of the education and psychology departments, positions he has held since 1948.

Under the new arrangement, Snyder will become business manager of the college. His present duties as coordinator of building construction and director of public relations will continue and he will also administer the budget as well as direct maintenance of the college's physical plant.

### Served in China

Snyder, who has been at Whitworth since August, 1951, is a former missionary educator in China, where he served as business manager and administrator of the largest Presbyterian hospital in China.

Nix, as office manager will be in charge of bookkeeping, student accounts, payroll, veterans' accounts, and the general work of the office. He will assist Snyder in the material part of the college program.

Nix is a graduate of Kinman Business university and has been with the accounting department since 1947.

## Drive Draws 150 Students

Giving blood seemingly makes one hungry, for Whitworthians devoured 39 dozen doughnuts after donating 150 pints of blood last week.

About 200 students and faculty members offered their blood at Tiffany chapel, but 50 were rejected for various health reasons, Mike Anderson, chairman of the drive, announced.

Eight of those actually giving blood did so at the blood bank on Tuesday because they were unable to give last week.

Blood given by these students went for defense purposes, Red Cross officials revealed.

"Anyone who was unable to give this time," officials stated, "should try again soon."

Besides the great number of doughnuts consumed, the Red Cross can't even fed the donors fruit juice, coffee, and cookies.

"The freshman class wishes to thank the entire student body for the cooperation that helped to make this blood drive a success," Anderson commented.

Working on the committee for the drive were Billy Jean Schumacher, Marti Engle, and Cecile Lewis.

## Whitworth Will Sponsor Choir School June 15-25 Under Direction of Martin

Whitworth will sponsor a new program of sacred music in the form of a summer choir school to be held on campus June 15-25, Prof. Leonard Martin, who will head the school, has announced.

The school is open to choir directors, organists, Sunday school leaders, ministers, teachers, Christian education directors, young people, and members of choirs.

"The purpose of the school is to help answer the increased demands music is making in the total program," Martin explained. "Courses to be offered will include studies in conducting, church worship and music, vocal methods, sectional

# The Whitworthian

Vol. 43

Whitworth College, Spokane, Washington, Friday, March 6, 1953

No. 18



## Holding New Offices

after action taken at the board of trustees' meeting in Seattle last week are, left to right, J. Paul Snyder, business manager; Dr. Theron B. Maxson, vice president of the college; and Dayne Nix, office manager. They are shown going over plans of their new administrative responsibilities.

## New School to Feature On-the-Job Experience

On-the-job experience in advertising agencies, newspaper offices, radio and television, and department store advertising departments will be a significant part of the new advertising curriculum to be offered beginning next fall, Prof. A. O. Gray, journalism department head, has disclosed.

Junior and senior advertising students may gain up to 20 hours' credit over a period of three semesters in practical experience, Gray explained. They will receive pay from the business concerns for which they work as well as academic credit.

"On-the-job training is considered of prime importance to local advertising leaders," he said. "Before this arrangement they have not been satisfied with the length of time it has taken for new people to adjust to the field."

Other courses which will be offered

in the advertising sequence are principles of advertising, advertising layout, advertising copy writing, space and time filling, advanced advertising, and a semester in seminar.

Advertising majors may minor in commercial art or economics.

Additional faculty members will be required to teach the new curricula in the school of advertising and journalism, according to Gray. "Included" will be special part-time instruction by local advertising men.

## Waltz Schedules Spring Tour For 'St. Claudia' Performers

"St. Claudia," three-act religious play being produced by the drama department, will be taken on tour this spring, according to Prof. Loyd Waltz, director.

"Administration members strongly approve and advise a spring tour," Waltz commented. "Letters have been received asking for the production at several churches."

Present plans call for performances in Renton, Seattle, Wenatchee, and Yakima April 17-22. About four churches in Seattle will see the religious production by Marshall Gould.

Starting with a first performance on Friday evening, March 13, at Millwood Presbyterian church, the cast will give the play every week end up to spring vacation, Waltz revealed.

A week-end trip will be taken to Lewiston and Clarkston. The Tonasket Kiwanis club has also requested the play.

"The touring cast will be smaller for traveling convenience," Waltz

## Drinking Needs Close Company

Two sophomores were walking out of literature class one afternoon. One of them, feeling especially generous, invited his classmate to accompany him to the Flomingo room.

"Will you join me in a cup of coffee?" asked the first.

"Sure, if you'll get in first," replied the other.

## Putt Postpones Start Of College Chest Drive

Whitworth's Campus Chest drive has been postponed until the week of April 20-24.

Ken Putt, chairman of the drive, explained the postponement has been made to better acquaint students with the purposes of the drive.

Funds from the drive will be sent to the World Student Service fund, Oriental Gospel crusade, and the March of Dimes.

"Students who haven't the money at the time of collection but will have it later can sign pledges," Putt said.

## McMillan Gives Up Classrooms After Varied Use for 39 Years

For the first time in its history, McMillan hall is being used without classrooms as a women's dormitory.

Recent remodeling has eliminated from the building its last teaching facilities.

Constructed in 1914 and named in honor of Hugh McMillan, the edifice was used for a dormitory and classrooms. At that time there were only two other buildings on campus—Ballard hall and an old gymnasium.

McMillan, a millionaire wheat farmer from Davenport, who lost a fortune twice, only to regain it a third time, donated money and land to the college.

"In the beginning the west wing housed the combined library and memorial chapel," Prof. B. C. Neustel, chemistry department head and senior faculty member, reminisced

## Vote Okays Proposition On Bonding

Whitworth students accepted the proposed bonding issue as a method of financing the construction of the new Hardwick Union building in a majority vote taken yesterday, Howard Haas, HUB committee chairman, has announced.

Unanimous approval of the board of trustees was secured at a meeting in Seattle last Saturday, when William Sauve, Bill Tatum, and Haas, all of the executive committee, brought the proposal before Whitworth's ruling elders.

### Architects Estimate Cost

Funk, Molander, and Johnson, architects, estimate the cost of the completed building to be \$142,566. Costs may vary from \$5,000 to \$7,000, however, depending upon bids, Haas said.

The building site has been set at the southwest corner of a "Triad" composed of McEachron hall, Warren hall, and the HUB. Completed buildings in the "Triad" will cost about a million dollars.

### Centers Student Activities

A center of student activities, the HUB will have a snack bar and dining area, banquet and rumpus room, and a spacious lounge with floor to ceiling windows.

Publications facilities, post office, book store, student body offices, and a sign shop, will also be located in the HUB.

Locker space will also be provided for town students. Special features will include a barber shop for men and a hair drying room for women.

### Designed for Bowling

The HUB has been specially designed to have a bowling alley in the basement should any extensions be made in the future, Haas explained.

"The building will provide a campus home for town students, centralize social facilities on campus, and provide a place for students and faculty to meet to entertain guests," Haas concluded.

## Snyder Announces Sewage Unit Plans

Plans for a new sewage disposal unit to be built behind Standard baseball field have been drawn, and the engineer will be chosen this week, J. Paul Snyder, director of finance and public relations, announced.

The disposal unit will be needed next year because of the additional load caused by the new women's dorm, according to Snyder.

Drainage lines will circle the campus. These lines will clear the present drainage fields behind Westminster and Graves gymnasium.

Snyder said that a rough estimate of the cost is \$100,000. \$75,000 will have to be raised this year if the plant is to be completed by late fall.

"Two government agencies have denied aid because of laws forbidding them to loan money for such purposes," he explained.

as he thought back to his first days at Whitworth.

Situated in the basement were the kitchen and dining hall, which remained there until the present Dining Hall.

(Continued on Page Two)

## Warren Invites Governor For Convocation Speech

Gov. Arthur B. Langlie, member of Whitworth's board of trustees, has been invited to speak during chapel, Monday, March 16.

President Frank F. Warren wrote Langlie this week requesting him to address the student body since he was going to be in town that day to speak at an evening meeting of the Western States council. He will address the council by request of the Spokane Chamber of Commerce. Definite plans will be announced in next week's Whitworthian.

## Dim Hope Appears in Russia

All who desire world peace and freedom are looking toward the Soviet Union this week with mixed emotions.

The death of Premier Joseph Stalin could result in a more amiable Russia, or it could touch off a third world war. Much will depend upon who takes over the top position of the politburo.

Deputy Premiers Georgi Malenkov and V. M. Molotov are the two most often mentioned as successors to Stalin. Should the young, tough, and vigorous Malenkov become the replacement, the world may be in for immediate trouble.

A transfer of power to any of the highest party leaders is expected to bring a sharp struggle at the top. This could conceivably result in a civil war, thus weakening the red monster on foreign fronts.

There is another possible bright spot on the horizon. According to the Associated Press's Vienna office, there are millions of discontented people in communist-dominated countries who are just waiting for an opportunity to strike at their red oppressors. Stalin's death could provide that opportunity.

Captive populations of Europe and Asia lack the arms to throw off the Russian yoke, but a pair of hands alone can strike hard when empowered by years of accumulated hate and desperation.

## Illness Brings Munn's Work to Front

Distressful news reached the ears of Whitworthians this week when they learned of the serious illness of Dean Merton Munn, who has been hospitalized at St. Lukes since last Sunday.

No doubt, the dean's sickness has partly resulted from many hard hours spent in helping to build a better Whitworth.

Coming to Whitworth in 1941, Munn has seen the faculty increase from 31 to 53 members under his direction of the college's academic program.

During the last war he was coordinator of Whitworth's air force training program, and at present he is a member of the State Advisory Council on Nursing. He is also coordinator of the college's affiliation with the Deaconess hospital.

The dean is active in Presbyterian men's work, serving as national vice president for district eight, which includes the Pacific coast states.

He has also preached every Sunday for the past two years at Chewelah Community church.

It is more than evident that Dean Munn has gone beyond the ordinary duties required of his office. Now would be a good time for students and faculty alike to show their appreciation of his work.

### WHAT'S IT TO YOU?

by DAVE STRAWN

## Attention Focuses on Premier Stalin

**DEATH NEAR** — Russian Premier Joseph Stalin lay near death this week after suffering a stroke late Sunday night, according to radio reports from Moscow. The stroke left the 73-year-old leader of the Communist party paralyzed on one side, unconscious, and speechless. More important than the immediate news of Stalin himself, is the effect his death will have on the rest of the world.

Experts have put forth a number of theories, including: 1—Stalin is already dead and the new Russian leaders are just trying to prepare the Russian people for the news by a series of "near death" reports. 2—Russia may be ruled by a triumvirate of Molotov, Malenkov, and Loni. 3—Some new leader, such as Malenkov, may seize the government, start a third world war in an effort to cement his position, and thus unite the Russian people, who are supposedly growing discontented. 4—A late Moscow bulletin Wednesday night reported that Molotov had already taken over as acting prime-minister and that cruel, hard Malenkov, personally trained by Stalin, was acting as general manager.

## The Whitworthian

Member of  
INTERCOLLEGIATE PRESS and  
ASSOCIATED COLLEGIATE PRESS

Official Publication of the Associated Students of Whitworth College  
Published weekly during school year, except during vacations, holidays, and periods immediately preceding final exams.

Affiliate of National Advertising Service, Inc.

Entered under Section 34.66, Postal Laws and Regulations

Subscription Price—\$1.75 Per Year. Student subscriptions included in ASWC fee.

DICK GRAY	EDITOR-IN-CHIEF
ROBERTA DURAN	ASSOCIATE EDITOR
MARY ELLEN BOLLINGER	SOCIETY EDITOR
FRED RIDENOUR	SPORTS EDITOR
JOANNE MAZNA	FEATURE EDITOR
LARRY STRICKLAND	CARTOONIST
JIM GREY	STAFF ARTIST

STAFF MEMBERS: Warren Dale, Carolyn Exner, Nancy Howard, Mary Kunkel, Herb Partridge, Diana Robison, Mary Sanderman, Greg Sanford, Lorna Schlichling, Dave Strawn, Clay Swisher, Leslie Tiffany

DERRALD LIVINGSTON	BUSINESS MANAGER
LAWRENCE CARVER	ADVERTISING MANAGER
WARREN DALE	CIRCULATION MANAGER
GERALD OGSTON	ADVERTISING LAYOUT
PROF. A. O. GRAY	ADVISER



—Illustrated by Jim Grey

## Illuminati

by Adrienne Sharp

The light shone down  
Upon my path,  
Its blinding rays did daze,  
And I could nothing do  
Except lift mine eyes and gaze.  
The splendor given of that light  
No one shall ever know—  
How God came in,  
Turned back the night,  
Brought down and raised my soul.

## Late Parties Agitate Russell

Dorm parties which last as late as 2:30 a.m. are one of the main agitations of Wendy Russell, this week's outstanding senior, who is assistant housemother at McMillan hall.

Wendy, short for Ethelwyn, is president of Alpha Beta, campus home economics club, besides handling her dorm duties.

Last fall she was named to Who's Who in American Colleges and Universities and for the past four years she has been a member of Life Service and Missions Fellowship. She also belongs to Pi Kappa, woman's activities honorary.

Swimming and hiking are the two outdoor sports which top Wendy's list.

"I can think of nothing better than a nice long hike, followed by a cool refreshing swim," Wendy smiled.

Her most embarrassing moment in

life took place one night in the Dining hall when she was seated next to a young man. She kept smelling the scent of gardenias and made several remarks about it until the fellow sitting next to her spoke up.

"Oh, that's me — I spilled my shaving lotion"

Right now, cadet teaching at Bangor grade school, takes up Wendy's days.

She relates an incident which made her wonder just how cute some children are, however.

One little boy got his ball caught in a fence and couldn't reach it. He asked her to get it for him and when she obliged by leaving the terra firma several times to retrieve it, he came up with a remark any young coed would call a "faux pas" "Gee, I didn't know you could jump!"

"I felt about 65," Wendy laughed.

## McMillan Converts

(Continued from Page One)

ing hall was built in 1943, he went on to say.

"After the dining hall and kitchen were moved out, the biology laboratory was changed from its location in Ballard hall, and re-located in McMillan until the present Science hall was built in 1947 Neustel explained.

The housemother's quarters were then classrooms, and the reception room sheltered the home economics laboratory until 1937 when the Home Economics house was erected.

"The library was then moved into the reception room, leaving more space for the stacks in the wing," Neustel continued.

Dormitory rooms were located on the second and third floors



Illustrated by Jim Grey

## Bread of Life

"And Jesus said unto them,  
I am the bread of life; he that  
cometh to me shall never hun-  
ger; and he that believeth on  
me shall never thirst."

—John 6:35

## STRICKLY CORN

by Larry Strickland

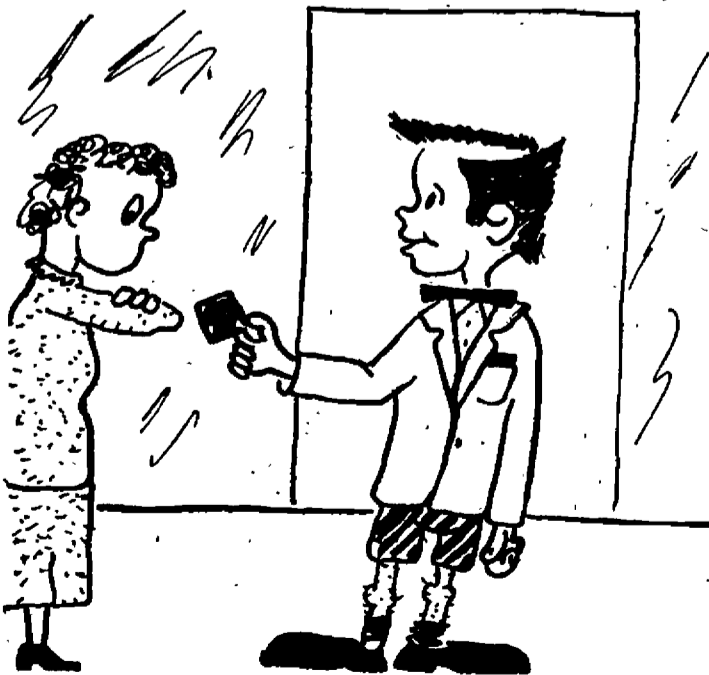

"This is one time I didn't forget the 5 o'clock meal ticket."

## Poll Shows High Moral Ideals; Contradicts Common Opinion

by George Atlee

To listen to older folks talk, the morals of America's young people are falling lower and lower.

A recent poll taken by the Associated Collegiate press seems to add weight to the opposite side of the argument.

According to results of the poll, which included most of the nation's colleges and universities, the majority of students are against drinking in dormitories and staying out late on college dates.

### Against Dorm Drinking

Concerning drinking in dormitories, 75 per cent say it should not be allowed, 16 per cent say it should be, and 4 per cent voice no opinion.

The most popular dorm restriction for Saturday night seems to be 1 a.m. Fourteen per cent of the students polled voted for midnight; 45 per cent for 1 a.m.; 24 per cent for 2 a.m.; 8 per cent after 2 a.m.; and 9 per cent, no opinion.

With the men, 2 a.m. is just as popular an hour as 1 a.m. Both

choices received a 33 per cent vote.

The women's vote is another matter, however. They voted 54 per cent in favor of 1 a.m. and only 17 per cent in favor of 2 a.m. Another 17 per cent would just as soon return to their dormitories by midnight.

What do Whitworth students say?

### Wants Sunday Extension

Clarence Edinger thinks the hours are okay as they stand except Sunday night should run until 11 p.m.

"I think they ought to make it 1 a.m. on Fridays and 12:30 a.m. on Saturday," opines Bev Mumford, Walnut Creek, Cal.

Bill Rusk, Tonasket, says one o'clock on week ends and 1:30 on occasions like homecoming, as does Andy Jarvis, Walnut Creek, Cal.

"I believe we should all get in early, early in the morning," says Walt Arthur, Coeur d'Alene, Ida.

Engaged Bob Patten, Glendale, Cal., is rather revolutionary. "Let's make it a quarter past Monday," he says.

### Wants 4:30 Deadline

"Make it 4:30 a.m. and not a second later, or you're campused," advises stern June Haylett, Spokane.

When asked about dorm hours, Delcie Dahlstrom growled and said she didn't like them at all.

"Week day hours should be later. I'm a big girl now," informs Darlene Koefod, Spokane.

Summed up, these polls seem to prove that, except for those afflicted with "amoritis," college students aren't so bad after all.

## Letters to the Editor

Dear Editor,

A seemingly insignificant, yet important problem has been increasing since the beginning of the fall semester last September.

Several students besides myself would like to bring it to the attention of the entire student body. We all have been guilty of it at one time or another.

Students bearing the name "Christian" have been reading mail, (the Whitworthian last Friday) and studying during the scripture reading in chapel. How indifferent we are to be more interested in reading news from small, insignificant letters than to listen eagerly, and intently to the voice of God speaking to us through His letter.

Sincerely,

Jackie Johnson

Dear Editor,

We are sure students all received a blessing from the ministry of Louis and Colleen Evans during Spiritual Advance days, for their messages deepened the spiritual life on campus.

While their work was a blessing and brought many closer to Christ, the main responsibility of maintaining and increasing spiritual growth is up to the individual.

Let's each do our part, with the Lord's help, to make the results of these talks materialize on our campus.

Sincerely,

Bob Nesbitt

Dick Jordahl

Chuck Cairncross

## Rogers Reveals Speakers For Spring Vesper Talks

Vesper speakers for the coming weeks have been announced by Dr. Henry Rogers, college chaplain.

Dr. Frank F. Warran will address vespers on March 8 and 15. Rev. James Bell of Westminster house in Seattle will be guest speaker on March 22.

On March 29, Rev. Shigeo Shinrada, pastor of the Grant St Methodist church in Spokane, will present a talk.

Speakers scheduled for Sundays after spring vacation are Dr. Kirkland West, pastor of the Presbyterian church, Medford, Cal.; Rev. Robert Munger, First Presbyterian church, Berkeley, Cal.; and Dr. L. David Cowie, University Presbyterian church, Seattle.

# Pole Comes to Rich US After Lean War Years

by Frita Bidenour

The fact that today's American dollar is worth but 52 cents is of little consequence to John Spalek, Polish-born student at Whitworth.

"It is hard to get used to being able to buy things," John says. "During the war we had money, but there was nothing to buy."

Born in Warsaw in 1928, John was the son of a Baptist minister. In 1935 his family moved to Bialystok.

### Lived Behind "Curtain"

In 1939 Russia occupied East Poland and the Nazis took the West. John and his mother were cut off from his father and lived behind the iron curtain for seven months.

"It's just as well my father was in the West when the Russians came," John commented. "If he would have been with us, we would have all been hanged because of the communist hate for the church."

He recalls how the Russians kicked him and his mother out of the large building they were using for their old people's home on the pretext that it would be used for a hospital. The building then stood vacant for two years.

### John Made Cabinets

John and his mother finally joined his father in 1940 near Lodz. Mr. Spalek died in 1942 and two years later John took his mother to Cologne in Germany. There he worked as a cabinet maker until the allied liberation in 1945.

"Conditions were very bad for about half a year after the allies came," John relates. "Everything

was turned upside down and for the first three weeks we had no food at all. We were allowed outside the house for only a half hour a day."

John's mother died in 1946. He came to America as a displaced person in 1949 through the aid of an American friend who had stayed at his home in Warsaw.

### Decides on Whitworth

Working as a carpenter in Eureka, Mont., until 1951, he then decided to enter Whitworth, where he is now a sophomore. John is majoring in modern languages with a minor in history. His grades average 3.8.

John will become a United States citizen next year and would like to go into foreign service of some kind after graduation.

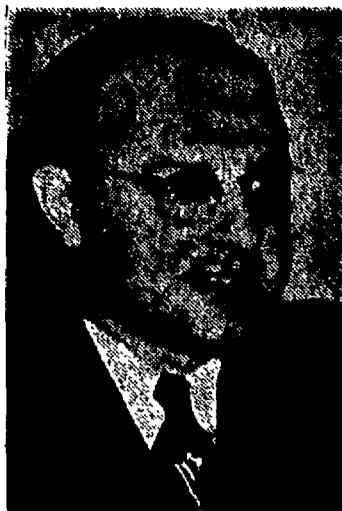

Dean Merton D. Munn was admitted to St. Luke's hospital last Sunday when he suddenly became ill. Hospital officials report that he is making satisfactory recovery.

## Alpha Psi Omega Prepares to Initiate 6 New Members Next Tuesday Night

Alpha Psi Omega's initiation of six new members began with a pledge ceremony in the speech auditorium last Tuesday and will end with a formal initiation Tuesday evening, March 10.

Formal initiation will consist of dining together in the Dining hall at 5:45 p.m. After eating, the group will proceed to the speech auditorium, where the formal ceremony will take place.

Pledges may be recognized by the pledge ribbons they will wear until next Tuesday. Pledges are Dave Crossley, Ginger Edwards, Terry Scharif, Claudia Qualls, Cliff Truman, and Bill Burd.

Memorizing 12 lines of Shakespeare and the Greek alphabet are among the tasks that the pledges must do to become members.

Members taking part in the ceremony will be Neil Dressler, Ray Woods, and Pat Evans.

Alpha Psi Omega is a national honorary dramatic fraternity. The local chapter is Theta Rho. It was the first national fraternity on Whitworth's campus.

Entrance to the organization is gained through points won by doing various drama projects.

Prof. Loyd Waltz is adviser of the group which admits new members once each year.

### Vice President Reveals Second 'Y' Party Plans

Whitworth's second all-school "Y" party will be held at the Young Men's Christian association Saturday, March 13, according to Bert Lee, vice president of the student body.

Buses are to be furnished and will leave the school at 6:30 p.m. The party will begin at 7. A 25-cent admission fee is to be charged.

Activities for the evening will include swimming, volleyball, movies, and game room activities. Refreshments will be served at the end of the party.

## Turner to Speak In Chapel Service

Speakers for next week's chapel services will include two men well-known to Whitworth students—President Frank F. Warren and Dr. Horace Turner.

The third speaker will be Warren A. Bishop, a forum speaker from the University of Washington.

Turner, superintendent of Spokane's Deaconess hospital, will speak to the student body on Wednesday, March 11.

"Methods of Achieving Popular Control" will be the topic of Bishop Friday morning, March 13. He is the research associate in the Bureau of Government Research and Services.

### ASWC Slates Barbecue For Pit Tonight at 9:30

Whitworth will greet the spring season with its first outdoor social, when the associated student body sponsors an all-college barbecue and sing-along tonight at 9:30.

The affair will be held at the barbecue pit, Bert Lee, student body vice president, reports.

Dorms will present the evening's entertainment in the form of skits, readings, and musical numbers. There will be no charge for the informal event, and everyone is urged to come and join the fun, according to Lee.

Wedding Gowns  
Bridesmaid Dresses  
FORMALS  
Everything for the bride

ARTHUR'S  
Bridal Salon

Kuhn Bldg. Spokane

For an up-to-date typewriter see "All Makes" first

We have a complete selection of late models  
FOR RENT OR FOR SALE  
Special student rates on all rentals. First three months' rental to apply on purchase.  
Balance on easy terms.

**ALL MAKES**  
TYPEWRITER EXCHANGE

W. 525 First MA. 2830

**HURRY**

Have your tennis racket restrung NOW, before spring rush starts.

**C & S**  
SPORTS EQUIPMENT

1st in Sports at 1st & Howard

Follow the Crowd  
to

**MARION'S**  
**COZY INN**

MILK SHAKES  
HAMBURGERS  
COFFEE

Hawthorne and Division

**LET'S EAT AT ARNOLD'S**  
Francis at Division

**WILLIAMS BROTHERS SERVICE**

CLOSEST CHEVRON STATION TO WHITWORTH

**TIRES** **LUBE** **GAS**

W. 524 GARLAND AVENUE Glenwood 9008

Hundreds of Satisfied Students Choose ...

**M M JEWELERS**

... for REGISTERED PERFECT DIAMONDS

AMERICA'S FAMOUS WATCHES  
SMARTEST JEWELRY

CREDIT AT NO EXTRA COST

**M M JEWELERS**

FAMOUS FOR DIAMONDS AND WATCHES SINCE 1907  
West 807 Riverside Avenue

## Too Few Whitworthians Hear Second Music Series Concert

by Mary Ellen Bollinger

Too few Whitworth students enjoyed the talents of the music department that were displayed at the second concert series program held last Saturday evening.

With a seating capacity of about 600, the Commandery room of the Masonic temple held approximately 300 people. Only an estimated ten per cent of these were college students.

Noticeably missing from the audience were members of the A Cappella choir. How do the choir members expect people to come to their concerts, if they fail in supporting the rest of the music department?

Appreciation of the orchestral program was shown in the favorable reaction of the listeners.

Starting the concert, the brass choir played an antiphonal number "Canzon Quarta Toni" by Giovanni Gabrieli. The choir, which was divided into three parts, showed skillful attacks and releases with a beautifully balanced crescendo at the end.

The second number was Pachelbel's Sonata No. 2, also for brass instruments. The string orchestra showed well-disciplined unity in their two pieces, "Concerto Grosso" by Locatelli and "Elegiac Melodies, Opus 34" by Grieg.

Crowning success of the evening was Elaine Anderson and Sunzhang Pang's duo piano rendition of "Concerto in E Flat Major" by Mozart.

## Dorm Schedules 'I Go Hobo' Social

"I Go Hobo" is the theme of the Circle K dorm party to be held this evening at 8:30 in the main lodge of K house, according to Jim Fraser, social chairman.

A loving cup will go to the best costumed couple. Entertainment will be in the form of several skits, and many surprises are promised by Fraser.

Working on the event are Don Crail, entertainment; Bob Nesbitt, refreshments; Bill Hillman, transportation; and Bernie Mueller, decorations.

Corsages and Complete Weddings

**Corbin Park Florists**

N. 3036 Monroe EM. 2462

Spring Woolens  
Silks and Chiffons  
Dresses and Separates

at  
*Hannah Kuhn Gloves*

Second Floor Kuhn Bldg.  
Spokane, Wash.

a *SPECIAL* service  
for student publications

**SPOKANE AMERICAN ENGRAVING CO.**

The Sweetest Spot in Town

**WESTLAND'S**  
PASTRY PANTRY

903 W. Garland

**Buy Arden-**  
In the KLEBER TO OPEN... KLEBER TO POUR

**NO MORE LEAKERS**  
**NO MORE WASTE**

PRINTERS OF THE WHITWORTHIAN

**LEECRAFT PRINTING COMPANY**

**YOU NAME IT** by Reddy

Bread — enough to feed a nation  
Takes a lot of wheat to produce.  
Known as the nation's breadbasket,  
Are the wheat lands of \_\_\_\_\_

Many steps are required to turn the wheat of the Palouse into bread for a nation and the Washington Water Power Co. is proud to work hand in hand with the graingrowers, warehousemen and flour mills in providing the electrical power that makes many of these steps possible.

## 'Bones' Hits Whitworth's Best Marks

Holding every record in the Pirate scoring books but one, Jim Doherty ended a brilliant three-year Whitworth cage career last week.

Jim came to Whitworth in 1950 as a sophomore and started the season as a substitute. Fighting his way to a regular berth, he achieved all-conference honors for the year.

### Tournament Thrills

The speedy 6-foot 4-inch forward, was named all-conference last season, as the Pirates swept the league, and journeyed to Kansas City for the NAIB tournament.

"Bones" says the Kansas City tournament was the biggest sports thrill of his life. He's had a few others.

For a short time Jim held the Northwest single game scoring record with his 50-point blast against St. Martins last January. Johnny O'Brien got one more against Gonzaga a few weeks later.

### Sets Many Records

Doherty's 50 points is still high for Pirate players, though, along with his free throw record of 16 in one game, and field goal record of 17 in one game.

Jim has poured 1725 points through the hoop in his three years at Whitworth, more than any other Pirate. The only record he doesn't hold is that of single season scoring, set by Ralph Polson at 709 last year.

He also received honorable mention in the Look and Colliers magazines' All-American selections last week for the second straight year.

### Majors in PE

The slim cage star is 23 and married. He has another semester to go to get his physical education degree.

Future plans may include professional basketball or a berth on an AAU team, if an attractive offer is made.

## Whit Coeds Visit Oregon 'U' Clinic

Four Whitworth coeds are in Eugene, Ore., this week end attending modern dance classes sponsored by the University of Oregon.

Mrs. Alice Cheska accompanied Ruth Higgins, Chris Inman-Kane, Penny Oliver, and Arlene Roberts, who left Thursday for Eugene. They are attending a dance symposium today and tomorrow.

The group stopped in Ellensburg yesterday to observe a dancing performance of a group of women directed by Miss Peggy Gazette, former Whitworth student and teacher.



**Deadeye** Jim Doherty rewrote Pirate scoring records during a brilliant cage career that ended last week.

## Alexander Holds Top In Intramural Scoring

Don Alexander, leads the intramural basketball individual scoring race with 112 points while Goodsell "A" and Washington "A" are in a tie for first place with 5 wins each.

Wally Opstad poured through 35 points Wednesday night to move up from sixth to second position in the scoring race with 166 points.

In third place with 96 points is Dick Scafe, and Bob Bradner is in fourth spot with 87 points. Al Franklin and Wayne Buchert both follow closely with 86 and 84 points respectively.

The only change in the league standings as far as teams go was Circle K's moving up to third while the Whitworth hall "B" team dropped to a tie with Goodsell "B" team for fourth place.

The Whitworth hall "A's" are in undisputed second place with a record of 4 wins and 2 losses.

## from the crow's nest

with Dave Strawn

Nine times out of 10, a person's leaving will draw more attention than his arrival, as witnessed in the cases of Phil Jordan and Dave Stewart.

The fact that Whitworth is a church college broke through the quagmire of recent athletic difficulty when the Whitworth students asked giant Phil Jordan to return to college after he withdrew a week earlier.

Upon hearing of big Phil's departure from the campus, the students rallied wholeheartedly behind a mass appeal to get the big boy to stay.

Only at Whitworth could you find such interest in fellow students and athletic teams. When Jordan left school he certainly underestimated the Whitworth student body. Little did the tall center realize that the students would back him all the way with a fine 300-signature petition. To coin a phrase, "300 heads are worth more than one."

The move by the student body is probably unprecedented in US colleges. Although occasionally students will petition a coach, they do not petition athletes. The move

shows that deep down, the students have faith in the team members, the administration, and the new coach.

That petition was a perfect way to combat de-emphasis. If all our stellar players leave Whitworth, we will have poor teams, but with fellows like Jordan returning, we can look forward to bigger and better teams next year. Nice going, students!

## Baseballers Hit Homer In College Blood Drive

Coach Sam Tague's baseball team turned out in full force last week when the call went out for blood donors.

Probably the most unusual initial turnout of any Whitworth team, the Pirates each gave a pint of blood and then held a short warm-up session in the gym.

Coach Tague hopes the men will get back their strength for the first "play ball".

**P. M. JACOY**  
Soda Fountain Service  
ALL MAGAZINES  
and  
NEWSPAPERS  
Wholesale Retail  
W. 402 SPRAGUE MA. 2321

**GIRLS: FOR SALE** — A beautiful formal American Beauty red velvet with a double red skirt and mitts to match. It's a bargain at \$25.00 Call GL. 9156

# Jayvee Cagers Drop AAU Opener, 64-52

Whitworth's Jayvee cagers, playing under the auspices of the Silverloaf bakery, wound up a brilliant season last Wednesday with a 64-52 loss to the powerful Pullman DeSotos in the Spokane Amateur Athletic union tournament.

The victor in the eight-team tourney will represent the Inland Empire in the national AAU championship at Denver, Colo., March 9.

In truth the tournament is a little out of junior varsity class, with many former Northwest stars in the line-ups. Silverloaf employed sharp-shooting Jim Doherty against the Pullman team, which had 6-foot 7-inch Harley Kruger of Idaho university and Pete Mullins from Washington state.

### Doherty Gets 25

Kruger set a new Idaho scoring mark this season with 414 points in 25 games.

Whitworth record breaker, Jim Doherty swished through 25 points against Pullman but Kruger and Mullins countered with 20 and 17 tallies respectively to lead the DeSotos to victory.

Phil Jordan, giant Whit center, was supposed to have played with Silverloaf also but chose to keep his college eligibility upon his return to school this week.

### Compile Fine Record

Compiling the finest record of any Jayvee team in history, Silverloaf's fast-breaking combine ended season play with a record of 32 wins and 5 losses.

Complete records were unavailable, but 6-foot 9-inch Ron Miller, who saw action in the closing varsity games, led the Silverloaf club in the season's scoring, followed by 6-foot 5-inch Marv Adams.

## Pirates Finish Mediocre Year

Whitworth's pinetoppers found the going plenty rough at times this season but still managed to come out on the winning side of the ledger with 15 wins and 14 losses over their campaign of 29 games.

The Whits landed in fourth place in the Evergreen conference with a record of 7-5.

Inexperience seemed to be one of the main causes of the Pirate troubles throughout the season, with four contests being dropped by one point.

Bad luck also plagued them during the closing weeks of the campaign with everything from the flu to sprained ankles befalling the Pirates.

Captain Jim Doherty led the Bucs scoring with 625 points, followed by giant Phil Jordan, who chalked up 246.

## Patronize Our Advertisers

No time like springtime for our new **Orlon Wool Flannel Slacks \$17.95 pr.**

It took a mating of nature and science to produce this remarkable fabric. Supremely soft, full-bodied, it blends the amazing strength of miracle Orlon with the natural luxury of wool. The result is a pair of slacks that look smarter, wear longer than any you have ever known. Perfectly tailored for all around campus wear. And the price is a miracle of modesty! In light grey and light tan for spring and summer.

STORE FOR MEN  
Wall Street Entrance

THE CRESCENT

Subscribe to the **WHITWORTHIAN**

FOR CLEANING that is RIGHT Have it done by **SPOKANITE CLEANERS**

**UMBREIT'S CREDIT JEWELRY**  
822 W. GARLAND FA 5841  
WHITWORTH'S CLOSEST JEWELER  
No Charge for Credit—  
Ask Your Schoolmates —  
They're Our Customers!

MAKE A DATE FOR FUN  
ROLLER SKATE  
PATTISON'S ROLLERCADE

**COURTESY KINDNESS SERVICE**

**HAZEN & JAEGER FUNERAL HOME**

N. 1306 MONROE STREET

Broadway 0244



## Campus capers call for Coke

There's plenty of need for refreshment when Freshmen are "making the grade."

What better fits the moment than delicious Coca-Cola?

Have a Coke!



BOTTLED UNDER AUTHORITY OF THE COCA-COLA COMPANY BY  
**COCA-COLA BOTTLING, INC. of SPOKANE**

"Coke" is a registered trade-mark.

© 1953, THE COCA-COLA COMPANY



**Campus Day** instructions are being issued to Bert Lee, student body vice president, by Bill Burd, "colonel" of the all-school event to be held next Wednesday. Burd will assign work details at 8 a.m. in front of the gym, following a beefsteak breakfast at the barbecue pit at 6.

## Committee Considers Advertising Aid Grants

Scholarships for advertising students and adding members to the advertising faculty are matters under consideration by the education committee of the new advertising set-up according to Prof. A. O. Gray, journalism department head.

"Some tentative offers of scholarships have been made," he explained.

### Advertisers Make Contacts

The advertisers sponsoring the new set-up are contacting young people through brochures, educational associations, and high schools, Gray said.

Plans of the education committee

## Cowie to Talk At Conference

The Rev. L. David Cowie, pastor of the University Presbyterian church in Seattle, will be the speaker for Men's conference to be held this year at Newman lake May 1-3.

Cowie is well known among Presbyterian churches. A. J. Franklin, chairman of the conference committee, explained. "He has participated in conference work up and down the west coast."

In the past the conference has been held at Deer lake. The reason for the change is to cut expenses and provide better chapel and eating facilities.

Friday evening Cowie will give the opening speech and will speak twice on Saturday. An informal discussion will be led by him on Saturday afternoon, and his speech Sunday morning will close the conference.

Scheduled to speak during chapel the Friday before the conference as well as the Monday following, he will also talk Sunday evening at vespers.

"Last year not too many men attended, so our goal this year is to get as many as possible to turn out," Franklin emphasized.

## Waltz Announces Auditions for Parts In All-School Shakespearean Drama

First tryouts for Shakespeare's "A Midsummer Night's Dream", to be presented this spring as an all-school production, will be held next Tuesday evening after the recital in the speech auditorium, Prof. Loyd Waltz, director, has announced.

The regular Shakespearean comedy is so long that the shorter Globe theater version will be used, Waltz explained. It runs an hour and 15 minutes in length.

Numerous dancing numbers, as well as 17 speaking parts, will be cast for the play. Chris Inman-Kane will create the choreography and will choose the dance cast.

were worked out at a recent meeting after presentation of the new set-up to local business men at a banquet March 4.

Speakers at the banquet, which was attended by 250, included President Frank F. Warren, who presented the college's viewpoint.

### Madsen Describes Work

Arthur L. Madsen, local advertiser, described the groundwork which has gone into the advertising program, and Arthur House of Portland, Ore., president of the Advertising Association of the West, gave the point of view of that organization, which represents 11 states.

Featured speaker of the evening was Eldridge Peterson, editor of Printers' Ink, a national publication. He presented the idea that education and advertising are like twin brothers, alike in many of their characteristics.

### Group Shows Enthusiasm

The education committee has been organized for two years, Gray said. "I am amazed at the enthusiasm, persistence, and interest in a real educational problem that this group displays," he commented.

## Administration Slates Tests for March 23-27

Mid-term tests will start March 23, and will continue through March 27, according to the college catalogue.

Due to the policy of the administration, which closes all activities except academic ones during the examinations, there will be no *Whitworthian* published that week, Dick Gray, editor, has disclosed.

Since spring vacation is scheduled for April 3-13, the next issue of the *Whitworthian* after next week's will be published April 25.

# The Whitworthian

Vol. 43

Whitworth College, Spokane, Washington, Friday, March 13, 1953

No. 19

## Beefsteak Breakfast Will Initiate Annual Campus Cleanup Drive

Clanging of the victory bell and the scream of a siren will summon students to a beefsteak breakfast at the "Point" to start the annual Campus Cleanup day next Wednesday at 6 a.m., Bert Lee, student body vice president, has announced.

Campus day is set aside each spring for a united student effort to clean the entire campus in readiness for visitors to spring activities.

## Student Elections Draw 15 Aspirants This Week

Student body offices and May queen positions have drawn 15 aspirants who have taken out petitions this week, according to Jack Dowers, fifth executive in charge of elections.

Running for student body president is Marv Heaps, Los Angeles, Cal., who is president of Christian Endeavor. Heaps transferred to Whitworth from Wheaton college in his sophomore year.

## Whits to Send 5 Musicians To Bellingham

Five Whitworth instrumentalists will attend the Northwest regional conference of the Music Educators' National conference to be held at Bellingham March 17-21, Dr. Arthur Fraser has announced.

Those who will accompany Fraser are Duane Hamlin, trumpet; Warren Baker, trombone; Don Ball, baritone, and Bob Goodale, French horn. They will play in the intercollegiate band. Outstanding college and high school music students representing every large town of Washington, Idaho, Montana, Oregon, and Wyoming have been invited, Fraser explained.

Prominent music teachers will preside at the meetings and panel discussions to be held during the week.

Band rehearsals begin at 8:30 a.m. Thursday, and a concert will be presented the following Saturday morning.

A large exhibit of music and musical instruments of all types from different parts of the world will be shown.

Thursday evening a student production of Learner and Lowe's "Brigadoon" will be given.

Every other year six regional conferences are held in different sections of the United States, according to Fraser. Last year a national conference was held at Philadelphia, Pa.

## Maxson Possesses Unique Honor as Member Of Walla Walla Prison Convicts' Organization

by Joanne Mazza

"I have found many good friends among the inmates of Walla Walla penitentiary."

Thus said Dr. Theron B. Maxson, new vice president of Whitworth, in reference to his unique position as a "member" of a convicts' club at the state prison.

### Wins Honorary Membership

"Three years ago I was elected an honorary member of the Contact club, an organization made up of prison inmates," he said.

A psychologist, Maxson says that he has taken an interest in prison work and has made periodic visits to the Walla Walla penal institution to speak to the club members on problems of rehabilitation.

Besides his being the newly appointed vice president of the college, Maxson has been dean of men since 1946 and head of the psychology

and education departments since 1948.

"In addition to my work on campus," Maxson explained, "I have been a member of the teaching staff of the Deaconess hospital for seven years."

## Reasoning Adds Body to Lesson

Miss Evelyn Smith's class in Old Testament history was discussing Joseph's death and the fact that the Israelites were to carry his bones back to the "Promised land."

Bill Creevey undertook to enlighten a doubtful student.

"When the Israelites left Egypt, they took their daddies and their mummies with them," he explained.

Following the beefsteak breakfast, which will be served by Town club to holders of student body cards only, all students will assemble in front of Graves gymnasium to be assigned to work details.

"Colonel" Bill Burd will introduce his sergeants and assign work details at 8 a.m. Instructions will also be issued at the gym, Lee explained.

There will be 16 work areas with a sergeant in charge of each area. Sergeants will choose the number of workers for their crews according to the size of the work area. Burd plans to meet with his sergeants tomorrow.

Crews will work on the various sections of the campus until noon, at which time a picnic lunch will be served in front of the Dining hall.

After lunch a baseball game has been scheduled, according to Coach Sam Tague.

In the evening at 7 Christian Endeavor will meet, climaxing the day's activity. Circle K will be in charge of the program, with Kim Chi Sun of Korea as featured speaker.

"Wake up, get up, eat up, and rake up!" Lee urges. "Campus day is our chance to show that cooperation equals unity and unity equals strength. Let's all come out and have a good time working together."

## Choir Begins Tour Of Inland Empire

Members of the A Cappella choir will leave on a week-end tour of the surrounding Inland Empire area this noon.

Helmuth Bekowies, manager, announced that the group will sing for students at Moses Lake high school late this afternoon and at Moses Lake Presbyterian church tonight at 8.

Tomorrow the choir will sing at the Quincy Presbyterian church at 8 p.m. and Sunday at 3 p.m. for the Sprague community church.

The final concert of the tour will be given at the Davenport Presbyterian church Sunday evening at 8. The group will return to campus Sunday night.

Maxson graduated from a small Christian college in the Middle West, and studied for his doctor's and master's degrees in philosophy at the University of Southern California. He then came to Whitworth to complete the language requirements for his doctor's degree.

### Teaches Education

Later he exchanged his studies in that department for a teaching position in the education department.

During his first years on the teaching staff, he became affiliated with the First Presbyterian church of Spokane and served as part-time assistant pastor there.

Maxson, an ordained minister in the Presbyterian church, USA, has been assistant pastor of the First Presbyterian church since 1944.

Further distinguishing himself in the field of Christian work, Maxson directs a Sunday school consisting

(Continued on Page Three)

# Prospects for Starting HUB Look Up

Prospects for starting construction of the Hardwick Union building seem to be nearer than ever.

After an uneventful fall and winter as far as the HUB is concerned, this year's student body officers came forward with a financing idea that seems as bright and hopeful as the spring tide on which it arrived.

They announced in a recent chapel that the board of trustees of the college voted to back a bonding or secured loan venture.

At present the HUB fund contains \$18,347.07, and the architect's fees of \$6,000 have been paid. That means that up to \$124,000 of the approximately \$142,566 needed will have to be raised by the proposed finance plan.

This appears quite simple on the surface, but there is a great deal more involved than meets the eye.

In the first place, most private colleges are considered poor financial risks because of the unstable prospects of future student bodies. Should an all-out war break out, the stock holders could be left holding a non-returning invest-

ment for an indefinite time.

Another reason is that most financiers look upon the private college as an institution continually near the red side of the ledger. Since Whitworth lacks heavy endowment, the picture is even darker.

It seems evident, then, that one plan is most feasible. That is to interest friends of the college in backing the project. No doubt, that is what the HUB committee has in mind.

A few large loans by private individuals could put the contractor on the job this year. These loans might even become gifts after a while.

What does it all mean? Just this—that members of the student body are going to have to back the project 100 per cent. The officers and HUB committee can't do it alone.

Whitworthians need to contact members of the committee for complete information and then proceed in trying to interest friends and acquaintances in the plan.

How about it? Do Whitworthians want a HUB, or just a hope?

## Whitworth to Lose Valuable Employee

Eleven years of service will be finished at the end of this month for one of Whitworth's most faithful administration members. John L. Oakes, college business manager and treasurer, will have spent over a decade helping to build a greater Whitworth upon retirement this month.

The white-haired gentleman has well earned the nickname "Pappy Oakes". His cheerful remarks and helpful attitudes have endeared him to both faculty and students.

An early riser, Oakes starts work at 5:45 a.m., and it must be successful work, for since his coming Whitworth's assets have risen from \$250,000 to nearly two million dollars.

He has put all his best efforts into his job. During his years of service, he has never missed a day from work because of illness.

Whitworthians salute you, Mr. Oakes. We'll not soon forget the work you have done.

### WHAT'S IF TO YOU?

## British Plan Block on Red China Coast

by DAVE STRAWN

**ABOUT TIME** — One of the biggest problems between England and the United States appeared to be healed this week. British Foreign Secretary Anthony Eden, conferring with US Secretary of State John Foster Dulles, pledged that his country would try to enforce an economic blockade on Red China. The United States has long cried that the British were selling and shipping strategic materials to the Reds, and at the same time waging the war in Korea with the United Nations.

Boiled down, the two main agreements were that the British will try to eliminate the sore spot in their relations with the US, namely stopping shipments to Red China, also to stand firm on their Middle East policy, especially concerning disputed Iran.

**Taft SPEAKS** — Senator Robert Taft (R-O) last week urged a congressional committee to study the whole Korean war. Taft's proposal stemmed from General Van Fleet's charge that the United States troops in Korea were short of ammunition. Taft said we should know about shortages of ammunition, the stalled armistice talks, and any related subjects. On the other hand, Senator Estes Kefauver (D-Tenn) claimed the investigation would plunge the Korean war into politics and as a result might give valuable information to the enemy.

## The Whitworthian

Member of INTERCOLLEGIATE PRESS and ASSOCIATED COLLEGIATE PRESS

Official Publication of the Associated Students of Whitworth College. Published weekly during school year, except during vacations, holidays, and periods immediately preceding final exams.

Affiliate of National Advertising Service, Inc.

Entered under Section 34.66, Postal Laws and Regulations

Subscription Price—\$1.75 Per Year. Student subscriptions included in ASWC fee.

- DICK GRAY ..... EDITOR-IN-CHIEF
- ROBERTA DURAN ..... ASSOCIATE EDITOR
- MARY ELLEN BOLLINGER ..... SOCIETY EDITOR
- FRED RIDENOUR ..... SPORTS EDITOR
- JOANNE MAZNA ..... FEATURE EDITOR
- LARRY STRICKLAND ..... CARTOONIST
- JIM GREY ..... STAFF ARTIST
- STAFF MEMBERS Warren Dale, Carolyn Exner, Nancy Howard, Mary Kunkel, Herb Partridge, Diane Robison, Mary Sanderman, Greg Sanford, Lorna Schlichting, Dave Strawn, Clay Swisher, Leslie Tiffany.
- DERRALD LIVINGSTON ..... BUSINESS MANAGER
- LAWRENCE CARVER ..... ADVERTISING MANAGER
- WARREN DALE ..... CIRCULATION MANAGER
- GERALD OGSTON ..... ADVERTISING LAYOUT
- PROF. A. O. GRAY ..... ADVISER

### STICKLY CORN

by Larry Strickland



"Hurry up and study, May, so we can go to the library."

## Maxson Puts Off Shooting of Bull

Dr. Theron B. Maxson, avid hunter, was trekking through the woods one day last fall with only one round of ammunition left in his rifle, when suddenly a large bear ambled into a clearing a few yards ahead of him.

Raising his gun to his shoulder, Maxson, about to shoot, heard a loud bellowing noise behind him.

Whirling, he discovered a bull moose charging toward him. Obviously Maxson had to think fast. "Making a quick decision, I decided to shoot the bear," Maxson narrated, "because I could shoot the bull any old day."

## Letters to the Editor

Dear Editor, After the reshuffling in the administration last week, there is one question left unanswered. That is, who is going to be the dean of men in the new set-up? I would like to nominate Clyde Matlers for the job if it is open for discussion by anyone, especially students. Clyde has proved his ability as a leader and as a counselor.

Sincerely, Dave Strawn



—Illustrated by Jim Gray

## Eternal Timepiece

by Lorna Schlichting

The moon is but A minute hand Of God's eternal Timing-piece— A clock that runs Not fast nor slow, And never will Its movement cease.

## Emerald Hues To Garb Public On Saint's Day

Many people will be turning a wee bit green next week, and it won't be because Sunday is March 15, the income tax deadline.

This coming Tuesday is St. Patrick's day and almost everyone will turn Irish temporarily. The wearing of the green in one form or another and conversing in facsimiles of the Irish brogue will most likely be the popular thing of the day.

### Charm Snakes

St. Patrick's interesting and adventuresome life caused him to become the Irish conception of Richard O'Tracy. His famous feats are supposed to have included charming all the snakes out of the country.

The good saint was born about 378 A.D. in Bannavem, a place which causes dispute among historians. Some say it was in England and others claim Scotland.

Pat was shanghaied by Irish pirates at 16 and carried to a life of slavery. For six years all he charmed was a herd of sheep for his Irish master. He became a devoted Christian during that time and one night took French leave, and went, of course, to France, where he became a monk.

### Returns as Missionary

In 432 A.D., St. Patrick had a vision which called him back to Ireland in the role of a missionary bishop for his life work. He plunged eagerly into the task of spreading Christianity in the cult-worshipping land of Erin.

He established over 300 churches during his ministry and baptized some 12,000 people. St. Patrick definitely dealt a death blow to the extensive Druid worship in the country. His many supposed feats have left countless legends.

### Mystifies Scholars

Present day visitors can find reference to the famous hero all over Ireland and every Irishman has his own blarney about the feats of St. Patrick.

Best known of his legendary accomplishments was that of luring all the snakes and toads in Ireland down to the seashore for a one-way trip to the briny deep.

The Druid scholars had a rough time with him, too. He performed all sorts of miracles before them, and when things got too warm he supposedly confused them by leaving them in complete darkness. (Apparently a few Whitworth professors have learned this little trick.)

It won't be dark next Tuesday, (Continued on Page Three)

## McCullough's P.J.'s Fly High

by Diane Robison

"Not more than a week after I arrived on Whitworth campus I found my black and white p.j.'s flying from the flag pole," Bill McCullough, featured senior of the week, exclaimed.

Elaborating still further, he went on to say that they were a present from his brother and looked just like a convict suit!

### Likes Surf Riding

Bill hails from sunny Altadena, Cal., where he likes to spend his leisure time lying on the beach, or better yet surf riding.

In the way of sports, Bill turns out for track and belongs to the Ski club.

"I feel I don't do as much skiing as some of the other fellows," Bill remarked, "but I enjoy the sport tremendously."

McCullough can often be found working laboriously over his 1939 Chevrolet, which next to sleep is his favorite pastime.

### Works "at" Carpentry

"The funnest incident of my life happened last summer," Bill laughed. "I found myself working as a carpenter's apprentice and didn't even know carpentry."

Membership in Phi Alpha, Philadelphians, and serving as Whitworth student body treasurer indicates that Bill is well qualified to be senior of

the week.

Maccaroni and cheese come second only in his choice of food to a porter house steak.

Bill beamed when asked about his future plans.

"I'm planning to be married this summer to Ann Harold, Whitworth graduate of last year; then I'm going to attend Princeton seminary in New Jersey," he said. "Upon graduation from there I hope to become a Presbyterian minister."



## Bread of Life

"The Lord is my shepherd; I shall not want. He maketh me to lie down in green pastures: He leadeth me beside the still waters."

—Psalm 23:12

## Putt Discloses Dorm Confabs On Chest Plans

Special dormitory meetings will present in a factual manner the policy set up for the first united Campus Chest drive to take place April 20-24, Ken Putt, chairman, reported.

An extensive publicity campaign will start immediately after spring vacation, Putt added. Goal for the drive has been set on an individual basis of \$1 per person.

### Urges Cooperation

"We hope that everyone on campus will see the urgent need for this drive," Putt commented, "and cooperate to make it a success."

The major beneficiaries of the drive will be the World Student Service fund, Oriental Gospel crusade, and Infantile Paralysis foundation.

Other minor organizations may be included when the final policy is drawn up, Putt commented.

"These main organizations touch three phases of the students' lives—mental, physical, and spiritual," Putt explained.

### Board Plans Policy

The executive board planning the policy for the drive include Jim Minard, Sig Hanson, and sophomore class officers, Putt, Bill Lovick, Mary Ellen Bollinger, Doug Gates, and Mary Rice.

Working with the executive committee are Tony Stewart and Gordon Seiler, publicity; Dalice Snyder and Dick McGuire, solicitors.

## Irish Claim Day

(Continued from Page Two)

though, so everyone is advised to be fashion-wise.

Ritzi Fridenour, who has cabled from Paris, advises the Whitworth coeds to be a ripple of emerald hues, flitting seductively among the pine cones, not a pre-historic waddle of seasick green, prowling the campus, ready to pounce on any "Danny boy" in sight.

Ritzi also adds a note for those males who have received the green shillelagh in the bitter past. There's always Mother McCree.

## Puzzle in Cake Reveals Swank, Taylor Pledge

Pieces of a puzzle hidden in a cake announced the engagement of Beverly Swank to Norman Taylor last Friday evening at a party given at Miss Kay McDonald's apartment in Spokane.

Miss Swank is teaching second grade at Davenport and received her degree in education from Whitworth last year. Her home is in Coulee City.

Taylor, from Monterrey, Mexico, is a junior. His major is history.

The couple plans to be married after Taylor's graduation next year.

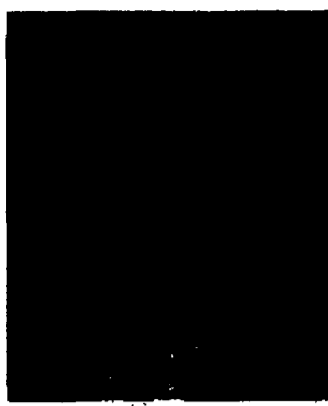

**Leaving** at the end of March after 11 years as business manager and treasurer of Whitworth, is John L. Oakes. A farewell dinner will be given in his honor by the faculty and staff of the college March 16. A special chapel on March 18 will also pay tribute to his years of service for the college. The Oakes plan to settle in Rochester, N. Y.

## Maxson Reports Dean Progressing Steadily

Dean Merton Munn is progressing slowly but steadily from his sudden illness, according to a report from Dr. Theron B. Maxson.

Maxson has been to the hospital every day since Munn's hospitalization on March 1 at St. Lukes.

"Dean Munn hopes to be home in a few days," Maxson commented, "but will need quite a period of recuperation before he can return to full duties at Whitworth."

He has been carrying on some of his work from his bedside.

"The dean is in good spirits and wishes to be remembered to all his friends among the students and faculty," Maxson added.

Friends are still requested not to visit.

## Maxson Holds Unique Honor

(Continued from Page One)

of 150 business and professional people of Spokane.

"There have been several legislators attending the class," Maxson said.

Added to his list of academic and church responsibilities, Maxson also belongs to several service clubs, including the Spokane Central Lions club, and the Young Men's Christian association board of directors.

He has also served on the Eastern Washington Mental Hygiene board of directors and is a member of Phi Chi Phi, national scholastic honorary.

Industrious Maxson built his own house which is a modern green ranch-style building located near the college on Waikiki road.

A family man, Maxson boasts a fine wife, a lovely daughter, a decrepit dog, and a television set.

## Levis, Cottons to Reign At Alum Western Party

Levis and cottons will be the accepted garb at the alumni western party, which will be held in Graves gymnasium March 20 at 8 p.m.

Cakes and coffee furnished by the alumni women will be served, and entertainment will be provided at the all-college event. There will be no admission charged.

"Watch for posters about it," advises William Sauve, Whitworth alumni representative.

## AAUW to Award \$250 Fellowship

Spokane's chapter of the American Association of University Women is offering a \$250 fellowship grant to any woman on the Whitworth and Cheney faculties who is working for a doctor's degree.

"One of the long-time aims of the AAUW is to open doors of opportunity for advancement to women," Mrs. Earl C. Frazier, president of the local chapter, pointed out.

The woman who receives the Whitworth grant must be a member of the faculty now and must plan to return next year. She must be working for her Ph.D. next summer.

Applications may be presented to Mrs. Alexander Joss, of 2724 Wall St., and must be in by April 10.

## Elias, Wright to Perform Program Next Tuesday

Clary Wright, '52, and Dutch Elias, '51, will be guest artists at a St. Patrick's day recital to be held in the speech auditorium next Tuesday at 6:45 p.m.

Wright was active in the Whitworth drama department while attending college. At present he is giving shows for various organizations in Spokane. Elias also is a former drama student.

### Waltz Gives Praise

"Both of these men are well known for their abilities," Prof. Loyd Waltz, head of the drama department, commented. "I know we are in for a fine evening of entertainment."

"Danny Boy" will be the skit presented by Elias, and Wright will put on "Crazy Boy". Wright will also act as master of ceremonies for the evening.

The first part of the recital will introduce students from the advanced literary interpretation class. They will give a program of readings in

Irish dialect.

"The readings are a sample of class work," Waltz said, "and not regular recital pieces."

### Plan St. Patrick Theme

Decorations and music are being planned around the St. Patrick's day theme. Only admission charge is to wear something green.

Working on the main committee are Elva Johnson, Rita Aeschliman, and Francis Jacobs. Other members of the class to give readings will be Dick Chiolla, Marian Davis, Phyllis Harris, Claudia Qualls, Ken Weaver, and Dick Wright.

## Women Announce Retreat March 28

"Rooted In Love" has been chosen as the theme of the Life Service retreat to be held at the Knox Presbyterian church March 28, Darlene Delk, president, announced.

Mrs. Luther A. Plankenhorn, from Walla Walla and the mother of Whitworth coed Marilyn Plankenhorn, will be the guest speaker. She will speak twice during the retreat.

Discussion groups and recreation are also on the agenda for the retreat as well as a luncheon to be served to the women at 12 noon.

## Tewinkel to Talk At Formal Dinner

Joseph Tewinkel, principal of North Central high school, will be guest speaker at the formal "Spring time" banquet to be sponsored by Christian Endeavor March 21.

Dwaine Klein will play a trumpet solo, and Prof. Floyd Chapman and Betty Ann Douglass will sing solos and a duet.

"Tables are to be reserved by students beforehand," Genece Oshanyk, social chairman, has announced. "Attire for the affair will be formals for women and suits for men."

The banquet will be either stag or date and will start at 6 p.m. in the college Dining hall.

Working on the dinner are Esther Roulet, tickets; and Bille Jean Schumacher, publicity.

Wedding Gowns  
Bridesmaid Dresses  
FORMALS  
Everything for the bride  
ARTHUR'S  
Bridal Salon  
Kuhn Bldg. Spokane

The Sweetest Spot  
in Town  
WESTLAND'S  
PASTRY PANTRY  
903 W. Garland

a SPECIAL service  
for student  
publications  
SPOKANE AMERICAN  
ENGRAVING CO.

Headquarters  
for  
Joyce's  
Penaljo's  
and  
Old Towne Trotters  
FAMOUS CASUALS  
ARTHUR SCHULIEN  
W. 755 Riverside Ave.

Country Homes  
Barber Shop  
The place to be clipped in style  
Look Swell with Bell  
N. 10102 Division

CARNATION COMPANY  
FRESH MILK and ICE CREAM  
Unsurpassed Quality and Service  
W. 411 Catalado EM. 1587

Subscribe  
to the  
WHITWORTHIAN

WILROB'S  
Camera Shop  
We do our own finishing  
Spokane's only completely  
Photographic store  
W. 723 Sprague MA 7306

LET'S EAT AT ARNOLD'S  
Francis at Division

PRINTERS OF THE WHITWORTHIAN  
LEECRAFT PRINTING COMPANY

Hundreds of Satisfied Students Choose ...  
M M JEWELERS  
... for REGISTERED PERFECT DIAMONDS  
AMERICA'S FAMOUS WATCHES  
SMARTEST JEWELRY  
CREDIT AT NO EXTRA COST  
M M JEWELERS  
FAMOUS FOR DIAMONDS AND WATCHES SINCE 1907  
West 807 Riverside Avenue

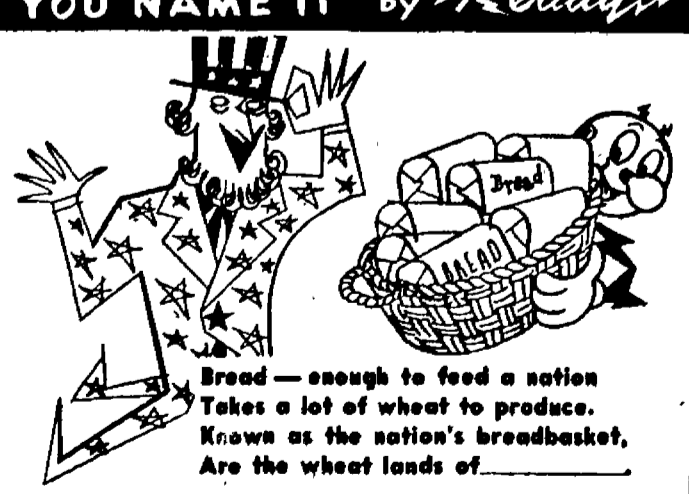
YOU NAME IT by Reddy  
  
Bread — enough to feed a nation  
Takes a lot of wheat to produce.  
Known as the nation's breadbasket,  
Are the wheat lands of \_\_\_\_\_  
Many steps are required to turn the wheat of the Palouse into bread for a nation and the Washington Water Power Co. is proud to work hand in hand with the graingrowers, warehousemen and flour mills in providing the electrical power that makes many of these steps possible.





## Pirate Horsehidiers Paused

in batting drills for this group shot of the largest diamond turnout in Whitworth history. Coach Sam Tague is very enthusiastic over the spirit and hustle exhibited by the squad. The Whits are three deep at almost every position and have their sights set on an Evergreen conference championship. Pirate followers will see their team in action some time this month, weather permitting, when they play one of the air force nines at Standard field.

## from the crow's nest

with Dave Strawn

"Jim Doherty, the finest player in the Evergreen league . . ." So said the Easterner, a weekly student newspaper of Eastern Washington College of Education.

Leave it to the old rivals to do the unexpected! The above quote appeared in the writeup on the second Eastern-Whitworth game and had reference to Doherty's topping the scoring for the evening.

The importance of a compliment like that in an un-bylined story might be lost by hasty reading. With a conference champion team like that of Eastern, the tribute is even more unusual, because they have 10 good players in their own fold.

### Students Use Heads

Red Reese, long a "McGregor hater", has initiated more than one investigation or violent tirade against McGregor. Despite the personality conflict between the two coaches and the old rivalry, students of both schools are using their heads to try to develop better relations.

The compliment to Doherty is not fantasy because it's true. It will go a long way toward cementing future relations. It is also a fine close-out to a brilliant college career. Many

## Pirates Answer First Track Call

Whitworth's decidedly weakened track squad answered the first call for workouts last week from their new coach, Jim Lounsberry, who has taken the thin-clad reins for this season.

The loss of several key men has severely handicapped the Pirate cindermen. Ken Peach, Evergreen conference champion in the shot put, did not return to Whitworth this year. Don Murray and Ron Schoesler, both speedy sprint men, have likewise been lost. Murray was a dual winner in the Evergreen conference meet last spring in the 100 and 220-yard dashes.

Six veterans anchor the initial Pirate turnout, of 25 men. Bob Ward and Ken Reardon perform in the weight events. Bill McCullough, Don King, Marv Heaps, and Wally Opstad run the hurdles and the dashes.

an athlete would give his "eye teeth" to have such a statement made about him, and especially by his school's worst rival Thanks, Eastern.

### Coaches Pick Doherty

Special note: The sharpshooting subject of this article has been named to the first team on the all-conference selections by the coaches of the Evergreen league for the third straight year.

Towering Phil Jordan was placed on the second team, and Ray Beach was given honorable mention.

## Whit Trainer Receives Many Laughs While Mending Ailing Pirate Athletes

by Herb Partridge

If there ever was a man who enjoys a hearty laugh, it is Al Wilder, Whitworth's jovial trainer.

It's not hard to know when Al's around. When something tickles him, he lets forth a roar like a lion with a toothache.

Al did amateur and professional boxing from 1943 to 1946. Somewhere along the line, he decided to mend noses instead of smash them, and his chance to study for the training profession came in 1946 when a knee injury finished his ring career.

He attended Washington State college for a year and then transferred to Whitworth, where he was student trainer for three years.

After being trainer with the Wenatchee chiefs of the Western International baseball league in the summer of 1949, Al was graduated from Whitworth the next year.

That spring he assisted at spring

## Women Cagers Cinch Intramural Title Shot

Westminster's coed cagers and the nursing students from Letterman Lanning hall fought their way to the finals in the women's intramural basketball tournament held this past week.

Westminster downed West Wing 37-21 and pasted the married women 35-14 to gain a crack at the championship. The nurses beat Ballard hall 22-15 and topped McMillan hall, number one, in a high scoring duel, 46-40.

The championship contest will be held at 7:30 p.m. next Tuesday in Graves gymnasium.

training with the St. Louis Browns and for the rest of the summer was regular trainer for the Tri-City Braves of the W.I.L.

In 1951, Al returned to WSC and did work towards his master's degree while serving as assistant trainer.

"Silent Al's" ambition is to become trainer for a pro-football team, and at the rate he is going now, all his followers believe he will make it

For an up-to-date typewriter see "All Makes" first

We have a complete selection of late models FOR RENT OR FOR SALE Special student rates on all rentals. First three months' rental to apply on purchase. Balance on easy terms

**ALL MAKES** TYPEWRITER EXCHANGE  
W. 525 First MA. 2830

## UMBREIT'S CREDIT JEWELRY

822 W. GARLAND FA 5841

WHITWORTH'S CLOSEST JEWELER

-No Charge for Credit-

Ask Your Schoolmates — They're Our Customers!

## COMPLIMENTS

HENNESSEY FUNERAL HOME

North 2203 Division Street

Spokane

# Diamond Turnout Draws Largest Group in History

by Fred Hidenour

Largest diamond turnout in the history of Whitworth baseball greeted Coach Sam Tague this month for spring training at Standard field.

Thirteen lettermen are included in the total of 37 hopefuls vying for first string positions.

"We are deep at every position, and everyone will have to hustle for his job," Tague said.

The Pirate pitching staff has been greatly strengthened by the addition of seven new members to aid returning chuckers Ray Beach and Tom Casto

On the other end of the battery, four aspirants, Dave Strawn, George Blood, John Mayovsky, and Pele Swanson, have donned the mask to try for the backstop position

### Pocklington Returns

In the infield the Bucs will have the services of hard-hitting Bud Pocklington, who finished second on the list of top Pirate stickmen last year.

Ernie Wall, who returned from the service this semester, will probably operate around the keystone sack. He received an offer from the Hollywood Stars of the Pacific Coast league recently and turned it down.

Roaming the garden will be veteran fly chasers Frank Marshall and Bob Ainley. Marshall was the leading hitter for the Whits last season. Baseball will be an Evergreen

conference sport this year. Whitworth will battle Eastern and Central Washington to decide the Inland Empire champ. The victor will travel to meet the winner among the Evergreen coast schools for the conference championship.

### Whits Face Airmen

Other Whitworth opponents include Gonzaga, Whitman, and the two air force nines from Fairchild air base and Geiger field.

The Pirates will participate in an inter-squad game tomorrow afternoon. Their first collegiate contest will be at Walla Walla with Whitman early next month.

## Smith Makes Short Visit For Get-Acquainted Talk

Art Smith, Whitworth's new basketball coach, made a short visit to Spokane last Sunday and became acquainted with his new Pirate charges in a get-together at the home of Ernie Baldwin, athletic board member.

Members of the varsity and junior varsity squads were present at the basketball "bull" session. Afterwards, Mrs. Baldwin served dinner to the group

## Leaders to Clash For League Title

Champion of the intramural league will be decided next week when Goodsell's "A" squad tangles with the Washington "A's".

Goodsell currently leads the league with a mark of 8-0. Washington is in second spot with a 7-1 record. A victory for Washington would leave both teams with season records of 8-1

Goodsell will be counting heavily on Don Alexander and Dick Scate, top league scorers with 171 and 138 points respectively

FOR  
CLEANING  
that is  
RIGHT  
Have it done  
by  
SPOKANTE  
CLEANERS

SPRING SALE!  
Reg. \$50  
ALL WOOL MEN'S  
TOPCOATS  
Specially Priced  
\$29.98

The best friend a man-on-campus can have is his wardrobe . . . and now is the time to save dollars on your purchase of a topcoat for the chilly days of Spring ahead, and to prepare yourself for next Fall and Winter. Handsomely tailored of all wool tweeds. In blue, green, brown and grey; and smart Hounds tooth checks in blue, brown and grey. Come in and be fitted today!

Regulars 36 to 44. Longs, 38 to 44. Suits, 37 to 44.

Downstairs Store

THE CRESCENT

## Campus capers call for Coke

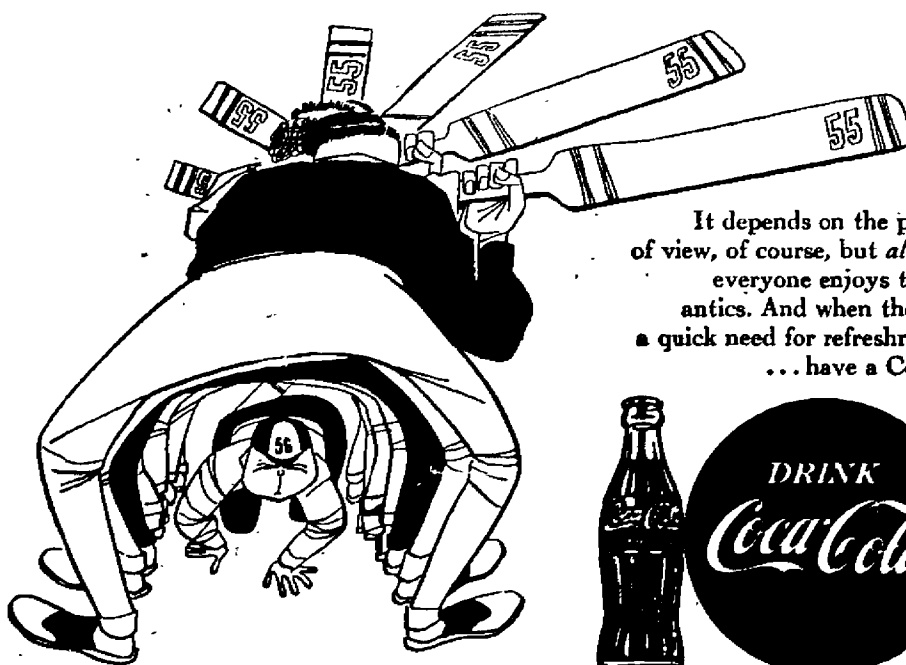

It depends on the point of view, of course, but almost everyone enjoys these antics. And when there's a quick need for refreshment . . . have a Coke!



BOTTLED UNDER AUTHORITY OF THE COCA-COLA COMPANY BY  
COCA-COLA BOTTLING, INC. of SPOKANE

© 1953, THE COCA-COLA COMPANY



**Western Reels** will be one of the activities at the all-college western party being given in Graves gymnasium tonight at 8 by the alumni. Alumni secretary Bill Sauve is shown trying out some steps with Carol Geary.

## A Cappella Choir to Visit 3 Coast States on Tour

California, Oregon, and Washington will be the three states visited by members of the 47-voice A Cappella choir when they leave on their two-and-a-half week tour April 5.

The group will sing 21 concerts plus doing special programs in high schools and colleges in the areas where they will visit, Helmuth Bekowies, manager, announced.

This year's choir has representatives from five western states, both territories, China, Brazil, and Japan. Music from Bach and Brahms

## Dowers Gives Voting Rules

Voters will indicate their choice of candidates in the student body elections March 31 and April 1 in order of preference, according to Jack Dowers, fifth executive.

The candidate the voter wants in office will receive number one vote. His choice for second place will receive the number two vote and so on down the list of candidates, Dowers commented.

"Students must make sure that their ballots are properly marked since every candidate must have a vote before the ballot will be valid," Dowers explained.

Each candidate's vote will be totaled and the one with the lowest number will be elected. This will indicate that the candidate received the most first and second place votes.

"The preference method is being used this year because of the number of candidates running for each office," Dowers said.

## Gray Announces April 24 Deadline On Applying for Top Publication Jobs

Applications for the positions of *Whitworthian* editor, Natsihi observing editor and business managers of both publications will be received by the publications board until April 24, Prof. A. O. Gray, adviser, disclosed this week.

Applicants for any of the positions should state their experience and qualifications in a letter addressed to the publications board.

### Board Considers Applicants

All letters submitted will be considered, Gray said, but qualifications should preferably include training or experience in journalism for applicants for the editorships. Those applying for the business manager positions should preferably have experience or training in business administration.

"Appointments are made by a spe-

cialized group rather than directly by the student council or student body because of the technical requirements for the positions," he explained.

All four jobs are accompanied by scholarships, which in the past have been \$300 each.

### Acts as Assistant

Observing editor of the Natsihi acts as an assistant to the editor for a year before becoming editor-in-chief. Business managers usually have to work with a budget of from \$4,000 to \$6,000, Gray said.

Members of the publications board include Dick Gray, Carole Seeley, Derrald Livingston, Tom Fowler, and Gray. Student council appointed members are Elaine Boehmer, Mary Ellen Bollinger, and Bruce Nissen.

Bekowies explained that the choir members will have to make up all work missed

down to the contemporary work of Christiansen, James, and Berger will be sung by the choir under the direction of Prof. Wilbur L. Anders.

Traveling by chartered bus and in a private car, the group will be housed and fed in the sponsoring churches.

Scheduled concerts include Yakima, April 5; Parkdale, Ore., April 6; Albany, Ore., April 7; Grants Pass, Ore., April 8; Berkeley, Cal., April 10; Walnut Creek, Cal., April 11; San Jose and San Francisco, Cal., April 12; Medford, Ore., April 14; Corvallis, Ore., April 15; Portland, Ore., April 16.

Washington Concerts will be given in Vancouver, April 17; Aberdeen, April 18; Puyallup, April 19; Seattle, April 19, Kent, April 20; and Bellingham, April 21.

The group will return to campus April 22 and give their homecoming concert April 25 in the Masonic temple.

Is Gold Hoard Still Glittering?

"I wonder what the Republicans will do with the hoard of gold at Fort Knox?" mused Leon Mellon at a recent discussion with the boys.

"Well," Don King reflected, "probably the first thing they'll do is to check to make sure the Democrats haven't stolen any of it."

# Whitworth's Political Pots Boil As 16 Start Vying for Positions

Campus political pots started boiling today as 16 aspirants began campaigning for student body offices and May queen position.

Elections are scheduled for March 31 and April 1, according to Jack Dowers, fifth executive.

"No campaigning, written or verbal, can be carried on within the vicinity of the polls," Dowers reminded. "All materials must be removed from buildings and campus by Wednesday night, April 1."

### Limits Budget to \$25

Other campaign rules include limitation of campaign budgets to \$25. Hanging posters from overhead pipes, placing them on ledges, or tacking them on bulletin boards is a permissible means of campaigning within buildings, Dowers said.

Campaign material may be used if suspended by rope or cord between trees on the grounds or upon the stripping or stands around the area. Material can be secured from

the carpenter's shop, Dowers pointed out.

Vying for the top student office are three candidates.

Howard Haas, business administration major from Grandview, is a junior. Haas has served as head of the student HUB committee this year and was station manager of KWC, Whitworth radio station, last year.

### Belongs to 'W' Club

He is a member of Pi Kappa Delta, speech honorary, Ski club, and "W" club.

Mary Heaps, junior from Los Angeles, Cal., transferred to Whitworth last year from Wheaton college. A business administration major, he is president of Christian Endeavor this year.

Heaps is also a member of "W" club and Ski club.

Dick Gray, junior education major from Tacoma, is *Whitworthian* editor this year.

Gray is a member of A Cappella

choir, Intercollegiate Knights, Phi Alpha, scholastic honorary, and has served as freshman class president. He is president of Nason hall and has served on the HUB committee.

Candidates for vice president are Dave Crossley, sophomore psychology major from Seattle, and Tom Fowler, junior history major from Spokane.

Crossley is chairman of the student council better government committee and is Goodsell hall president. He is also a council member.

### Heads Town Club

Fowler is president of Town club and business manager of the Natsihi. He is a member of IK's and is on the student council.

Candidates for secretary are Evelyn Baer, junior Christian education major from Bremerton; Mary Ellen Bollinger, sophomore Christian education major from Bellevue; Connie Jo Hill, sophomore sociology major

(Continued on Page Three)

# The Whitworthian

Vol. 43

Whitworth College, Spokane, Washington, Friday, March 20, 1953

No. 20

## Chest Drive Campaigning Will Begin Immediately After Spring Vacation

Immediately following spring vacation campaigning will begin for the Campus Chest drive which is being sponsored by the sophomore class April 20-24.

"We want the students to think and talk about this drive," Ken Pult, chairman, said, "and come back from vacation ready to do their part."

Three organizations which touch the mental, physical, and spiritual phases of student lives will be recipients of the drive.

"The World Student service fund deals with the mental, and Oriental Gospel crusade touches on the spiritual needs of people. The physical aspect is ministered through the Infantile Paralysis foundation," Pult explained.

Other smaller organizations may also be included. "This drive was deemed necessary by the student council," Pult said, "because of the need to consolidate all the small drives on campus."

Tony Stewart and Gordon Seiler are in charge of publicity for the drive. Dalice Snyder and Dick McGuire are handling solicitors in the dormitories.

## Snyder Encounters Robbers While Serving Mission Field

by Joanne Mazza

"For four days and nights we took turns with guns, protecting our hospital from the criminal elements that are always let loose on the streets of a city in time of war."

J Paul Snyder, new business manager of *Whitworthian*, related his terrifying experience of guarding the Presbyterian mission hospital in Canton, China, when communist forces were battling with Gen. Chiang Kai Shek's Nationalist troops in 1949.

"A gang of robbers armed with fire torches delivered notes to the hospital business office," which Snyder managed, "demanding \$20,000 or they would burn down the hospital," Snyder said.

"This incident was overcome by means of discussion and force," he continued.

A missionary for the Presbyterian church, USA, Snyder witnessed

## Dramatists to Present 'St. Claudia' in Spokane

"St. Claudia" will be presented Friday and Saturday evenings in Spokane churches by the drama department, according to Prof. Loyd B. Waltz, director.

Friday evening the play will be given at Emmanuel Presbyterian church. The second performance will be given at the Arthur Street Baptist church Saturday evening. Performances will start at 7:30.

No admission will be charged for the showings, but a free will offering will be taken.

## Workmen Stay 1 Month Ahead On New Dorm

Progress on construction of Warren hall, new women's dormitory, is a month ahead of schedule, according to J. Paul Snyder, business manager.

"We are counting on the dorm being ready for occupancy by fall," Snyder said.

Color schemes will be patterned after McEachran hall, Miss Marion Jenkins, dean of women, explained.

The dorm will feature a large main lounge with one wall Roman patterned brick, and the others Philippine mahogany. Full-length glass doors will open onto a spacious terrace.

Entrance lobby to Warren hall will feature walls of brick accented by an acoustic plastic ceiling of peacock blue.

"The whole building is to be very modern and decorative in its color scheme," Miss Jenkins said.

Women's rooms, both single and double, will be done in pastel pinks and greens. All woodwork will be mahogany butternut with a natural finish.

Other color schemes include ice blue, cyclamen pink, doeskin, alabaster, portrait pink, and Persian lilac.

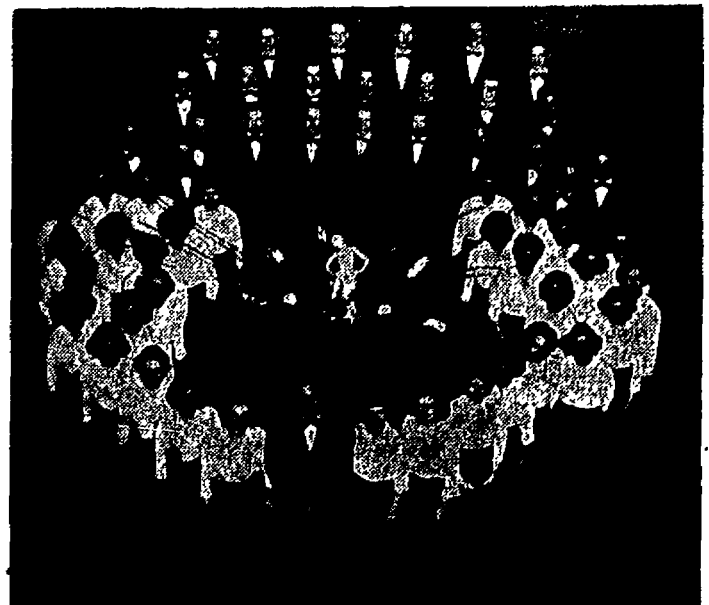

**A Cappella Choir** will return from their annual spring tour in time to present a homecoming concert April 25 at 8:15 p.m. in the Masonic temple. The concert is on the Whitworth concert series. Tickets will sell for \$1.00 at the door.

## Happy Easter, Christ Is Risen

"Christ is Risen!"

These wonderful words should come over Whitworth's campus as the Eastertide approaches. And wonderful words they are, for the waxen throats of Easter lilies trumpet the glad tidings—"He is resurrected and alive right now."

But what if Christ isn't risen? The apostle Paul compels us to think of it. "If Christ be not risen, your faith is vain . . ."

**Without the resurrection there wouldn't have been a Paul of Tarsus, a Christian church, the Magna Charta, the Declaration of Independence, the Bill of Rights, or America, the land of the free.**

If Christ be not risen, then there is no hope in death. Those that are asleep in Christ are perished. The cemetery plot is the end, and our lives have no meaning.

However, Christ did rise from the dead. How can we be sure? Perhaps the convincing note can be found in the testimonies of Christian martyrs—those who have been tortured, crucified or thrown to the lions, those who are suffering behind the "Iron Curtain" today.

**There are some things which cannot be proved by reason alone. The resurrection is one. You have to accept that by faith yourself. No one else can do it for you.**

"Come unto me" is the invitation of Christ. Why not join thousands of others who sing "Allelujah, Christ is Risen!" Then this will truly be a "Happy Easter!"

## Vandalism Shows Immature Thinking

Today starts another hot political race on campus. If things follow true to the precedent set in past years, a great deal of campaigning material will go up only to come down tomorrow.

It seems a shame for candidates and their committees to put in so much time and effort, merely to have their work destroyed or defaced. Contenders are limited to spending \$25 on their campaign. Replacing materials soon reduces that fund.

Each person nominated has the legal right to place his qualifications and views before the student body. Pictures and signs are one of the ways candidates make themselves known to voters.

How about it, Whitworthians? Let's keep the fight clean and on a college level of conduct. Mature students don't stoop to vandalism!

## Letters to the Editor

Dear Editor,

Mary and I have enjoyed greatly receiving quite a number of copies of the Whitworthian since coming to Bangkok nearly two years ago for missionary service under the Presbyterian board. Just to read through an issue is almost like making a personal visit to the campus.

We and other Whitworthians here in Thailand have been proud of the fine records of your basketball and football teams. We have followed with interest all the college activities and especially the Christian program on the campus. The appealing and challenging Christian testimony of Whitworth college is reflected in the pages of your paper. Keep up the good work!

Sincerely yours,  
Clifford E. Chaffee  
Bangkok, Thailand

Dear Editor,

Christ lives on our campus. It was a privilege to share in the honor of keeping it clean for Him. Thanks to all.

"Colonel" Burd

Dear Editor,

Since names are being proposed for dean of men, we of Goodsell hall would like to present that of Bill Sauve. As our proctor through the year he has consistently shown interest and guidance far above requirements. We feel that he is more than adequate for the position.

Sincerely,  
Goodsell hall

Dear Editor,

I would like to take this opportunity to commend Dave Strawn for his article in last week's "Crow's Nest."

With all the trouble between students, athletics, and administration, Dave finally came out and expressed the opinion that the students, at least, are making an effort in the right direction.

I believe Dave's words best sum up my feelings when he said students of both schools (Eastern and Whitworth) are using their heads to develop better relationships.

Sincerely,  
Herb Partridge

## The Whitworthian

Member of  
INTERCOLLEGIATE PRESS and  
ASSOCIATED COLLEGIATE PRESS

Official Publication of the Associated Students of Whitworth College  
Published weekly during school year, except during vacations, holidays, and periods immediately preceding final exams.

Affiliate of National Advertising Service, Inc.

Entered under Section 34.66, Postal Laws and Regulations

Subscription Price—\$1.75 Per Year. Student subscriptions included in ASWC fee.

DICK GRAY	EDITOR-IN-CHIEF
ROBERTA DURAN	ASSOCIATE EDITOR
MARY ELLEN BOLLINGER	SOCIETY EDITOR
FRED HIDENOUR	SPORTS EDITOR
JOANNE MAZNA	FEATURE EDITOR
LARRY STRICKLAND	CARTOONIST
JIM GREY	STAFF ARTIST
STAFF MEMBERS: Warren Dale, Carolyn Exner, Nancy Howard, Mary Kuhnel, Herb Partridge, Diane Robison, Mary Sanderman, Greg Sanford, Lorna Schlichting, Dave Strawn, Clay Swisher, Leslie Tiffany.	
DERALD LIVINGSTON	BUSINESS MANAGER
LAWRENCE CARVER	ADVERTISING MANAGER
WARREN DALE	CIRCULATION MANAGER
GERALD OGSTON	ADVERTISING LAYOUT
PROF. A. O. GRAY	ADVISER



"But, Jack, last night you said you wanted up for breakfast."

## Delk Hails from 'Fruit Bowl'

by Nancy Howard

"I like apples — Delicious only — just because I'm from the 'Fruit Bowl' of the nation," said Darlene Delk, this week's featured senior.

Although she was born in Portland, Ore., Darlene has lived most of her life in Yakima, and is proud of it. For three years, she has been busy in student activities at Whitworth. Her freshman year was spent at Yakima junior college.

Last year she was social chairman of McMillan and of Life Service, and publicity chairman of the Women's Athletic association. She was also

on the executive committee of Christian Endeavor.

She enjoys tennis, hiking, and skiing.

"During my sophomore year I was in the Ski club, but since then I haven't had much time for it," Darlene explained.

She likes to travel — mostly to California and Alaska. During the summer of 1951 she was chosen by the Presbyterian Board of National Missions to organize daily vacation Bible school work in Alaska.

Darlene is majoring in Christian education, and this year has been president of Life Service. She was program chairman of women's conference, and is on the Christian Activities council.

As for the future, her engagement to Andy Jarvis was announced Jan. 10.

"We plan to be married this summer, and to live in San Anselmo where Andy will attend seminary," Darlene smiled, and her blue eyes twinkled. "I'll just keep house."



—Illustrated by Jim Grey

## Downpour

by Lorna Schlichting

The sun is half hidden  
In opulent grey.  
A tremulous rumble  
Is heard far away.  
The rain should be falling,  
Yet tensely it waits  
For one little drop  
To burst the flood gates.  
Slowly it comes,  
Cooling a hot thirsty earth—  
A downpour of moisture  
In mock of its dearth.

## Snyder Protects

(Continued from Page One)

ball, football, and was captain of the wrestling team.

"In those days wrestling was a skillful sport and not a three-ring circus as you see on TV now," he mused.

Holding a bachelor of arts degree from the College of Puget Sound, and a master of arts degree from the University of Washington, Snyder is a member of Phi Delta Kappa, national educational fraternity.

He came to Whitworth in August, 1951. He resides with his wife and daughter Dalice, sophomore, near the campus on Whittier street.

"Since I came back from behind the 'Iron Curtain' I have traveled 70,000 miles in the United States on behalf of Whitworth and the Presbyterian Board of Foreign Missions," Snyder said.

## Bell to Speak Sunday Using 'I Believe' Theme

"I Believe" will be the theme of the vesper talk to be presented Sunday night by the Rev. James Bell, director of the Westminster Foundation at the University of Washington.

Miss Marion Jenkins, a long-time friend of Bell, will preside at the meeting. Miss Ernestine Evans, high school classmate of the speaker, will lead in prayer.

The vesper choir will sing under the leadership of Miss Betty Ann Douglass, and all interested students are urged to participate.

Miss Evelyn Smith will tell of work done in the Westminster Foundation during her years at the University of California.

Special music will be brought by Jack Dowers, who will play a trench horn solo.

## Weather Rules As Well-Worn Gossip Subject

by Fred Hidenour

There's one thing that definitely affects everyone these days, and it's not the draft board, mid-terms, or the latest prices on the diamond market.

While these are important, this other item is discussed, criticized, and complimented more than anything else in the public eye. Marilyn Monroe? Uh-uh. It's the weather.

**Atmosphere Weighs Tons**

Weather is described as the changing condition of the earth's atmosphere. This atmosphere is always moving and it's a good thing, for its total weight is a solid five thousand, six hundred million, million tons.

If the air didn't move in all directions and push outward as well as inward, we'd all be crushed like a man's straw hat in a fat lady's chair.

**Weatherman Cajoled**

The weather worker is probably the most cursed and cajoled employee on Uncle Sam's payroll, next to his licensed larcenists, the internal revenue men.

While you may think that the weathermen call their shots by the ouija board, in truth they have a big organization.

Part of the Department of Commerce, the weather bureau has 450 stations scattered over the United States. Observations are taken hourly and sent over 60,000 miles of teletype wires.

**Whitworthians Give Opinions**

The cross-section of humanity at Whitworth has varied opinions on the weather around here.

Californians remove their sun glasses, take a swig of their codliver oil, and simply glare at you as much as to say, "It stinks, you idiot."

Hapless individuals from Seattle wander over the campus grasping their throats and crying, "Water, water, it hasn't rained for 15 minutes."

With Spokane's fickle weather, normal Whitworthians are advised to wear both sunglasses and rubbers.



## Bread of Life

Illustrated by Jim Grey

"And when He had taken the five loaves and two fishes, he looked up to Heaven, and blessed the loaves . . . And they that did eat of the loaves were about five thousand men."

—Matt. 6:41, 44

## WHAT'S IT TO YOU?

### Air Skirmishes Draw World Attention

with Dave Strawn

**WHERE ARE WE GOING?**—Each American citizen ought to ask himself that question this week as world tension mounts, following reports of air skirmishes between Russian and American planes. The most recent air battle happened off the east coast of Kamchatka, near Alaska.

On the surface these attacks appear to be provoking the American people into an all-out war, because the US and other allied planes have orders to shoot back next time.

But there is a strange bit of regularity involved in the air violations. It could be that the Russians are jumpy, or it could be that Russia's new premier Malenkov is proving that he is going to be tough.

On the other hand, the American people could well be victims of their own propaganda machine. These attacks are strangely reminiscent of the days prior to World War II, when the US fleet was ordered out of most of the Pacific area. Then the Japanese people were presented an ultimatum demanding that they get out of China or else. Of course the Japanese attacked and an outraged American public ordered an immediate retaliation.

Could it be that the present violations by Russian aircraft are nothing but instances that are being used to build up the ire of the American people and make a third world war justifiable?



### Three Aspirants

in the forthcoming student body presidential race are, left to right, Marvin Heaps, junior, Los Angeles, Cal.; Dick Gray, junior, Tacoma; and Howard Haas, junior, Grandview. Campaigning started today and will end March 30. Student body elections will take place March 31 and April 1. May Day queen and constitutional amendments will also be on the ballot.

### Life Service Plans Retreat March 28 To Include Discussion, Prayer Time

Schedule for the Life Service retreat to be held at Knox Presbyterian church March 28 includes discussion groups, recreation, lunch, meetings, and prayer time, according to Alice Reeve, chairman.

Transportation will leave the school at 8 a.m. that day and the first event, a coffee hour, will start at 8:30.

Mrs. Luther A. Plankenhorn, guest speaker, will give the first of her two messages on the theme "Rooted in Love" at 9 a.m. Following this there will be a devotional period and discussion groups.

From 11:30 to 1 p.m. the women will enjoy a time of recreation and a special lunch prepared for them.

### West Wing Announces Hiking Party March 27

Sizzling steaks and a moonlight hike on the banks of the Spokane river will highlight Westminster Wing's outdoor party March 27.

Hiking will take place near Nine Mile falls and entertainment in the form of skits will be given around a lighted bonfire near the water.

"Marking the end of exam week, the purpose of the party is fun and relaxation for all," explained Donalee Delzer, dorm president.

Working on arrangements for the party are Pat Faubion, food; Josie Munn and Sue Oliver, entertainment.

### Coeds Slate Program Of Fashions Mar. 30

Students in the home economics department will give a fashion show for the Whitworth auxiliary March 30 at 2 p.m. in Cowles library, Carol Hooley, chairman, has announced.

The auxiliary is a group of town people interested in the college. They hold one meeting a year on campus and this year they will be entertained by the home economics women.

"Modeled in this show will be suits, coats and dresses," Miss Hooley said. "They have been made by the coeds in their sewing classes."

Twenty women will model their work.

Mary Rice will be fashion commentator for the program. Music will be provided as background.

Working with Miss Hooley on preparations for the show are Mary Morgan, Arline Kimball, Miss Rice, and Josie Munn.

### Oshanyk Reveals Banquet Theme

"Spring Time" will be the theme of the formal banquet to be sponsored by the Christian Endeavor, tomorrow at 6 p.m. in the Dining hall, according to Genece Oshanyk, social chairman.

Mike Lekanof is to provide piano music during the candlelight meal. The banquet will then adjourn to the Fine Arts building for a program, with Mary Heaps, CE president, as master of ceremonies.

Prof. Floyd Chapman and Betty Ann Douglass are to sing solos and a duet. Dwaine Klein will give a trumpet solo and Claudia Qualls will give a reading.

Joseph Tewinkel, principal of North Central high school, will be the guest speaker, and the Walnut Creek trio plan to close the program.

Chairmen for the banquet are Esther Roulet and Georgia Brigham, tickets; Billie Jean Schumacher, publicity; Shirley Knobel, programs; Birdie West, decorations.

The banquet is to be either date or stag, according to Miss Oshanyk.

Miss Reeve commented

Afternoon events will consist of another meeting at which Mrs. Plankenhorn will speak and a closing session of prayer and testimonies.

The retreat will close at 3 p.m.

"A fee of 50 cents will be charged," Miss Reeve said, "which will cover the cost of lunch."

"We are hoping that all college women will take part in this event. It is not planned just for Life Service members," Miss Reeve added.

### Pirettes Schedule Breakfast Sunday

Pirettes will breakfast at the Comstock Arms hotel this Sunday morning at 9:30.

"The program will consist of a vocal duet by Bev Mumford and Madelyn Graybill and devotions led by Ruth Anderson," Helen Greiner, program chairman, announced.

Jean Sarchet will be in charge of decorations, which will carry the spring theme. Transportation will be provided for by Liz Olds.

The menu will include little pig sausages, eggs, fruit, and hot biscuits.

After the breakfast the Pirettes will attend services at the Cathedral of St. John in Spokane.

#### VOTE FOR DICK GRAY

His vast qualifications coupled with his courage and integrity should make him ideal for your Associated Student Body President. We know—we have worked with him.

The entire personnel of the LEECRAFT PRINTING COMPANY Printers of the Whitworthian

See

### CHARLES

for SMART SPRING FASHIONS POODLE CLOTH COATS and SHARKSKIN SUITS SUEDES and COTTONS DRESSES

CHARLES' DRESS SHOP W. 509 RIVERSIDE

### YOU NAME IT by Reddy



Bread—enough to feed a nation Takes a lot of wheat to produce, Known as the nation's breadbasket, Are the wheat lands of

Many steps are required to turn the wheat of the Palouse into bread for a nation and the Washington Water Power Co. is proud to work hand in hand with the graingrowers, warehousemen and flour mills in providing the electrical power that makes many of these steps possible.

## Faculty, Staff Give Party To Honor Oakes Family

"This is your life" was the theme of the farewell dinner party given in honor of Business Manager John L. Oakes and his wife by the faculty and staff at the Frances Lester hotel last Monday.

Outstanding feature of the evening was the presentation of the book, "The Oakeses Leave" containing

letters, messages, and original poems for the Oakeses from the staff and faculty.

Carrying out the theme, Dr. Gustav Schlauch spoke on "I knew them in the past". Miss Marlon Jenkins' topic was "I know them in the present," and Dr. Frank F. Warren talked on "I will know them in the future".

Miss Betty Ann Douglass and Prof. Leonard Martin sang for the 101 faculty and staff members and their husbands and wives who were present. Warren presented the retiring couple with a slide projector and screen as a farewell gift from the faculty and staff.

Oakes' hobby of photography will play an important part in his retired life when he, and Mrs. Oakes settle in their new home at Rochester, N. Y. Formerly from Rochester, they have a son who is living there now with his family.

They will be leaving at the end of this month. He has been business manager and treasurer of the college for 11 years.

### Campaign Begins

(Continued from Page One)

From Los Angeles, Cal., Jan Houghton, junior education major from Yakima, and Mary Sanderman, sophomore secretarial science major from Seattle.

Treasurer candidates are Clarence Edinger, junior history major from Walla Walla, and Sig Hanson, junior business administration major from Portland, Ore.

#### Four Are Competing

One of four senior women who are competing for May queen will reign over festivities May 8 and 9.

Carol Geary, journalism major from Seattle, was last year's Natsihl editor, and is president of Press club.

Elsie Rubin, education major from Colfax, is president of the Associated Women students, has been dorm president, and a yell leader.

#### Strickland Also Runs

The third candidate, Wanda Strickland, is a sociology major from Woodland. She has been on the editorial staff of the Natsihl, and is a member of Ski club.

Glenna James, president of Ballard who hails from Medford, Ore., entered the running Wednesday.

Special Top-Grade TENNIS RACKETS Reg. Price \$18.95 Special \$10.95 (with nylon strings)

C & S SPORTS EQUIPMENT 1st in Sports at 1st & Howard

THE WHOLE TOWN'S TALKING!!! Vote

## TOM FOWLER

for Vice President



... it's today's BEST BUY IN TRAVEL!

Time-out for Springtime! For economy, convenience and frequent schedules, go Greyhound during your Spring Vacation—and on all trips to and from the campus. You'll enjoy going Greyhound, because low fares save extra money for vacation fun, and frequent schedules mean hours saved for longer visits with family or friends.

#### TYPICAL LOW GREYHOUND FARES

From Spokane	one way	round trip
SEATTLE	\$ 6.65	\$12.00
PORTLAND	7.45	13.45
BOISE	10.30	18.55
VANCOUVER, B. C.	9.45	17.05
TWIN FALLS	13.45	24.25
SAN FRANCISCO	17.65	31.80

(plus, U. S. tax)

SPokane UNION BUS DEPOT Sprague & Jefferson MADison 1351 Spokane



# GREYHOUND

### Patronize Our Advertisers

Vote  
SIG HANSON  
for  
Treasurer

### UMBREIT'S CREDIT JEWELRY

822 W. GARLAND FA 5841  
WHITWORTH'S CLOSEST JEWELER

-No Charge for Credit-  
Ask Your Schoolmates — They're Our Customers!

a SPECIAL service for student publications

SPokane AMERICAN ENGRAVING CO.

## Nurses Topple Westminster For Hoop Title

Performing with clock-like precision, the nursing students from Lettman Lanning hall garnered a 37-27 decision from Westminster's coeds last Tuesday night to take the women's intramurals title.

The score was tied 14-all at the halfway mark. During the closing stanzas Wilma Gibson, rebound specialist, ran wild for the nurses and chalked up 7 buckets to lead her mates to victory.

Lettman Lanning received the traveling women's basketball trophy which they are allowed to hold for one year. If any coed combine wins this title for three years they get to keep the trophy permanently.

Alyce Cheska, women's PE director, reports that the fast improving women's badminton team took a decision from West Valley last Wednesday 6-4.

The coed netters are pointing for the handicap tournament at British Columbia April 3-4, and the Inland Empire badminton tourney to be held in Spokane April 10, 11, 12.

## Parsell Makes History as First Coed To Try Out for Whitworth Golf Team

by Joanne Maxma

Some people are said to have been born with a silver spoon in their mouths. It must have been a silver golf club for Ann Parsell, talented coed athlete from Spokane.

Ann, a transfer student from the University of Oregon, is making history at Whitworth this spring by being the first woman to invade men's varsity sports by vying for a position on the golf team.

"Dad got me interested in the game when I was 12 and I have been playing ever since," Ann said. She was captain of the girls' golf team at Lewis and Clark high school and was number one player during her junior and senior years.

At the age of 20 Ann won the women's handicap at the Manito golf club against some of the most seasoned and experienced women golfers in the city.

Her eventful trip to the state tournament last summer won her a silver plate in a putting contest.

Last season Ann entered Spo-

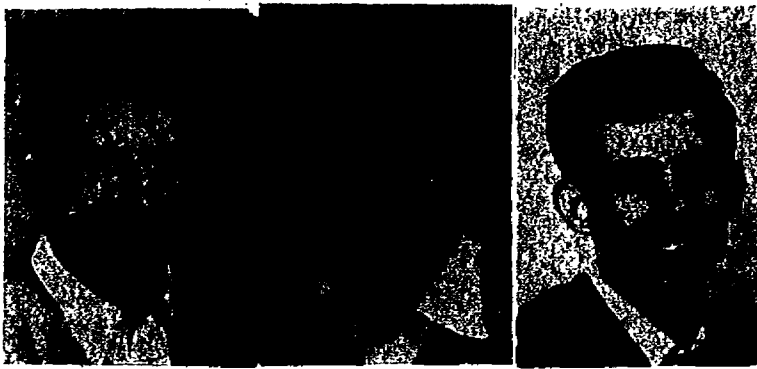

## Returning Lettermen

this year to bolster the Pirate batting attack are Bob Ainley, Bud Pockington, and Frank Marshall, left to right. They were the big three at the plate last season for Whitworth.

## from the crow's nest

with Dave Strawn

Sam Tague is beginning to wonder if coaching baseball is all it's cracked up to be.

Two injuries, one serious and one minor, have plagued Tague, and the Pirates haven't played a game yet.

Two days before the Pirates held their first outdoor workout, Sam was

playing basketball in the gym with some baseball hopefuls. He went up after a rebound, but was stopped short by a sharp elbow. Result—one black eye that Sam sported more or less proudly, for the better part of a week.

Last Saturday Sam was filling in at second base, his old college position, during an intra-squad game; trying for a double play he caught his spikes in the bag and fell spraining his knee. What's next, Sam?

Jim Doherty did all right for himself in the national AAU tourney at Denver this week. Although the team he was playing for was defeated in the first round, Jim shared high point honors with a former Colorado "All-American" by scoring 20 points.

kane's annual "Hole-in-One" contest and was the only swinger to make the sponsors tighten a sweating grip on the \$100 first prize.

Although she didn't win any cash, Ann relates how she clipped the pin once, and hit the flag a second time at a distance of 95 yards.

"I love the game," Ann says enthusiastically. "You can keep playing and improving until you're 80, and it's a swell way to meet people."

Headquarters  
for  
**Joyce's Penaljo's**  
and  
**Old Towne Trotters**  
FAMOUS CASUALS  
**ARTHUR SCHULIEN**  
W. 755 Riverside Ave.

The Sweetest Spot  
in Town  
**WESTLAND'S**  
PASTRY PANTRY  
903 W. Garland

VOTE  
**H A A S**  
for  
"PLANNED PROGRESS"  
For an up-to-date typewriter see "All Makes" first  
We have a complete selection of late models  
FOR RENT OR FOR SALE  
Special student rates on all rentals. First three months' rental to apply on purchase. Balance on easy terms.  
**ALL MAKES**  
TYPEWRITER EXCHANGE  
W. 525 First MA. 2830

For  
CAPABLE  
CHRISTIAN  
LEADERSHIP  
vote  
**MARV HEAPS**  
ASWC President

WHEN YOU'RE VOTIN', THINK OF HOUGHTON  
ELECT JAN SECRETARY

LET'S EAT AT ARNOLD'S  
Francis at Division

Hundreds of Satisfied Students Choose ...  
**M M JEWELERS**  
... for REGISTERED PERFECT DIAMONDS  
AMERICA'S FAMOUS WATCHES  
SMARTEST JEWELRY  
CREDIT AT NO EXTRA COST  
**M M JEWELERS**  
FAMOUS FOR DIAMONDS AND WATCHES SINCE 1907  
West 907 Riverside Avenue

## Goodsell 'A's' Take Title With Unblemished Mark

Goodsell hall's "A" squad laced the Washington "A" cagers last Tuesday night, 51-41, to walk away with the intramural hardwood crown with a perfect season record of 9-0.

The loss to Goodsell dropped Washington into a second place tie with the Whitworth "A" squad.

Don Alexander, leading scorer of the league, poured through 24 points to run his season total to 195 points. Dick Scale, finished second in the point race with 147 tallies. With a total of 116 Bob Bradner, also of Goodsell, nailed down the fifth scoring spot.

only hope to have as much talent and participation in the softball intramurals which will start as soon as possible this spring."

## Weather Drives Players Inside for Baseball Drills

Inclement weather drove Sam Tague's diamond charges inside this week for limited drills in Graves gymnasium.

Weather permitting, the Pirates will go hard in an intra-squad game tomorrow. Tague has announced the booking of Geiger field for a contest here, March 28.

At Standard Field March 28  
Town team squeezed by Whitworth "B's" last Tuesday to tie Circle K for fourth place. The Goodsell "B's" took undisputed possession of third place.

Al Franklin of the Whitworth "A's" ended third highest in scoring with a total of 130 points, while Wally Opstad of the Nason hall quintet, placed fourth with 125 markers.

The last three places in the league standings were held by Lancaster hall and Whitworth hall "B's" in a tie for fifth spot, Nason hall sixth, and the Washington hall "B's" in seventh spot.

Attendance Makes History  
"This year's games have been the best attended of any in the history of the intramural program at Whitworth," Sam Tague, head of the intramural program, reported. "We

**NORTH HILL CLEANERS**  
Come Clean With Us!  
Cleaners for Circle K  
GL 0163 N. 3410 DIVISION

Specially Priced!  
in time for Easter Parading  
Men's Worsted Wool  
**SPRING SUITS**  
Usually \$50 to \$60  
**\$39.98**  
Make a handsome Easter appearance without putting a crimp in your budget. Choose your Easter suits from our special purchase group, a fine 100% worsted wool suit... in spring patterns and colors. Beautifully tailored in single and double breasted models. Brown's, grey's and blue's. Regulars, longs and stouts. Sizes 36 to 44.  
Very Special at \$39.98  
Sharkskin, pin strip, chalk strip, over-plaids, plains.  
Downstairs Store  
**THE CRESCENT**

Spring & Summer  
COTTON DRESSES  
and  
SEPARATES  
at  
*Hannah Kuhn Gloves*  
Second Floor Kuhn Bldg.  
Spokane, Wash.  
FOR  
CLEANING  
that is  
RIGHT  
Have it done  
by  
**SPOKANITE CLEANERS**

## Campus capers call for Coke

Win the race, bag the trophy, and dunk the coxswain... then ease up and enjoy the pause that refreshes with delicious, ice-cold Coca-Cola.



BOTTLED UNDER AUTHORITY OF THE COCA-COLA COMPANY BY  
**COCA-COLA BOTTLING, INC. of SPOKANE**

"Coke" is a registered trade-mark.

© 1953, THE COCA-COLA COMPANY

# Men Slate Seattlite As Leader

Leaving Whitworth's campus to the coeds, men students will hold their annual Men's conference sponsored by "W" club, at Newman lake May 1-3, according to A. J. Franklin, conference chairman.

Dr. David Cowie, pastor of University Presbyterian church, Seattle, has been chosen to be conference speaker and will conduct four of the meetings.

## Profs to Hold Sessions

Saturday afternoon Dr. Theron Maxson and Dr. Homer Alder will conduct a "bull session", Franklin informed.

An outstanding event of the week end will be the Galilean service at 7:30 Saturday evening in which Cowie will speak from a boat on the lake to the men on shore. The service will be followed by the showing of a film.

## Men to Fish

A fishing contest will take place Saturday morning before breakfast with 7 a.m. the deadline for all entries. Tug-of-war is scheduled for later in the morning.

Baseball and a log-sawing contest are planned for the afternoon. Don Gum and Don Knoll are in charge of recreation.

## Many Help Plan

Conference chairmen are Franklin and Frank Marshall, program; Pete Swanson and Howard Haas, publicity; Bill McCullough and Marv Heaps, music; Ken Reardon and Weldon Ferry, housing; Jake Coss and Sam Adams, transportation; Crawford Webb and Fred Cronkrite, commissary; and Don King and Greg Sanford, registration.

"We hope to make this Men's Conference the best ever and are looking forward to having Dr. Cowie with us," Franklin said.

# Evans to Talk At Investiture

Dr. Louis Evans, Sr., will be speaker at the first investiture service, May 22, President Frank F. Warren has announced.

"Evans has just resigned as pastor of the Hollywood Presbyterian church, largest Presbyterian church in the world with 7,000 members, to become minister-at-large of the Presbyterian church, USA," Warren explained.

Dr. Theron B. Maxson will speak at the second investiture, May 29. Commencement speaker will be Dr. Seth Clarence Eastwood, president of Pacific Lutheran college, Warren revealed. Baccalaureate speaker is to be announced later.

Commencement will be Monday, June 8, at 10 a.m. Other senior activities include the senior banquet May 22 and the senior faculty breakfast May 29.

# Modern 'Cindy' Will be Theme Of May Day Festival May 8-9

"Cindy—the Modern Cinderella" will be the theme for May day festivities to be held on the "loop" lawn May 8-9, according to Bev Aston, general chairman.

Elsie Rubin will officially be crowned Queen of the May day by May Duke, Bill Tatum, at the ceremonies starting at 2 p.m. In the court are Wanda Strickland, honor princess, and princesses Carol Geary and Glennia James.

## Fresh to Participate

A procession of freshman women will start the program. Princesses from neighboring high schools and towns will also be presented at that time.

"Highlight of the program," Miss Aston commented, "will be the story of Cinderella, given mostly in modern dance. Arlene Roberts will play the lead role."

# The Whitworthian

Vol. 43

Whitworth College, Spokane, Washington, Friday, April 24, 1953

No. 21

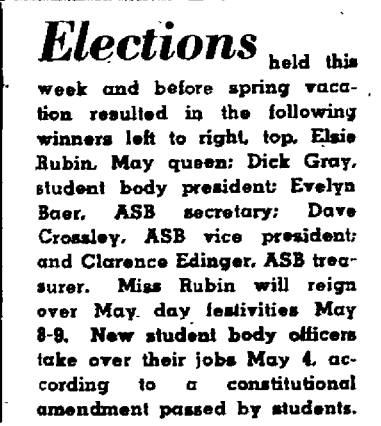
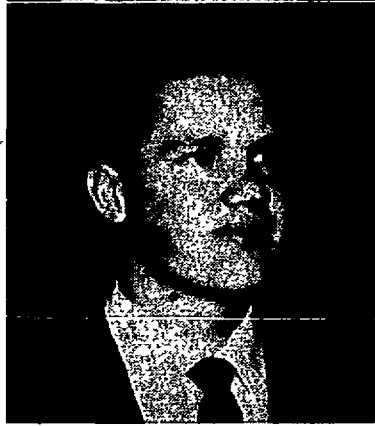

**Elections** held this week and before spring vacation resulted in the following winners left to right, top, Elsie Rubin, May queen; Dick Gray, student body president; Evelyn Baer, ASB secretary; Dave Crossley, ASB vice president; and Clarence Edinger, ASB treasurer. Miss Rubin will reign over May day festivities May 8-9. New student body officers take over their jobs May 4, according to a constitutional amendment passed by students.

# Whitworthian Achieves All-American Honors

All-American honors have been bestowed upon the *Whitworthian* for the third consecutive semester by the Associated Collegiate press. The fall semester's *Whitworthian* scored 1040 points out of a possible 1055 to win the top rating.

The *Whitworthian* was one of nine in its circulation class of 500-1,000 to be rated all-American. One thousand points was the low score in the all-American class.

ACP judging is on the basis of news values and sources, news writing and editing, headlines, typography and special features.

Superior ratings were awarded the *Whitworthian* for vitality and creativeness, headline content, inside news page makeup, front page makeup, and feature page makeup. "Your writing style is professional" commented the ACP judge in the scorebook.

Other comments expressed approval of features, local art work, and headlines.

Out of 422 university and college newspapers entered in the competition, 14 per cent received all-American rating, as compared with 30 per cent four years ago.

The *Whitworthian* was the only college of its classification in the west to receive all-American honors.

"This increased severity in judging is in keeping with a policy begun last year," a Collegiate press review explains, "after member papers receiving the two top ratings said the high percentage tended to detract from the value of those awards."

Dick Gray, editor-in-chief last semester, was assisted on the editorial staff by Harold Scales, Roberta Duran, and Mary Ellen Bollinger. Prof. A. O. Gray is adviser to the publication.

Others on the staff included Jim Grey, artist; Larry Strickland, cartoonist; and Derrald Livingston, business manager.

# Applications Fall Due Tomorrow for Editors

Deadline for applications for the jobs of *Whitworthian* editor and business manager, and *Natsihl* observing editor and business manager is tomorrow, Prof. A. O. Gray, head of the journalism department reminded.

Applications stating qualifications and experience should be addressed to Gray. The publications council will consider all letters of application at a meeting next week.

"In order to select persons best qualified for the jobs, a special board votes on applicants rather than submitting them to a direct student body vote," Gray explained.

# Choir to Sing in Last Program Of Concert Series Tomorrow

Whitworth's A Cappella choir, directed by Prof. Wilbur L. Anders, will give the final performance on the Whitworth concert series tomorrow night, April 25, in the Masonic temple at 8.

The choir returned yesterday from their annual spring tour, which this year included Washington, Oregon, and northern California.

Numbers on the program will be "The Spirit Also Helpeth Us", Bach; "Alleluia", Williams; "Motet, Op. No. 2", Brahms; "Holy Spirit, Truth Divine", Gottschalk; "Send Forth Thy Spirit", Schuetky; "The Cry of God", Luvaas; "Our Father", Gretchaninoff. Also, "Easter Bells" and "From

Heaven Above", Christiansen; "Advent Motet", Schreck; "Glory Be to God", Rachminoff; "Lullaby on Christmas Eve", Christiansen; "Children of the Heavenly Father", Myrvik; "Brazilian Psalm", Berger; and "Sing and Rejoice", James; "Ezekiel Saw 'de Wheel".

Soloists for the choir are Beverly Mumford, Margaret Toews, Gladys Aeschliman, Joe Tewinkel, and Leo Waiau.

Single performance tickets may be purchased at the door for \$1 and at Roy Goodman's and Sampson-Ayers Season tickets may also be used.

# Contractor May Start Work This Year On Student Union Building, Says Sauve

Aided by private contributors and the new bonded indebtedness program, construction on the Hardwick Memorial Student Union building may begin this year, according to Bill Sauve, director of student activities.

"I would like to express my appreciation to Bill Tatum, student body president, and to Howard Haas, head of the student HUB committee, for the ground work they have done toward the building of the HUB," Sauve stated.

Sauve is presently working with private groups toward a goal of receiving large financial contributions

# Gray Takes Top Office In ASB Race

Dick Gray, Dave Crossley, Evelyn Baer, and Clarence Edinger won student body offices in elections held last Monday and Tuesday.

Out of 706 students enrolled, 519 cast ballots, Jack Dowers, elections chairman, disclosed. Of these, 61 choir members and "St. Claudia" players voted by absentee ballot.

## Students Express Confidence

"The offices of president and vice-president, won by Gray and Crossley respectively, were uncontested and received overwhelming votes of confidence," Dowers said.

"Outcome of the secretarial race was not decisive until absentee ballots were tabulated," he said.

Miss Baer was elected secretary over three other candidates. Losing candidates were Mary Sanderman, Mary Ellen Bollinger, and Jan Houghton.

## Edinger Wins Treasurer

Edinger was opposed by Dave Fiala for the office of treasurer.

The constitutional amendments as proposed by the better government committee were passed with only 24 dissenting votes.

According to a constitutional amendment, new student body officers will take office Monday, May 4. The amendment calls for election of officers and student council members within the first 15 days of April and sets their terms of office to begin the nearest academic day to May 1.

## Amendment Changes Terms

Another amendment passed sets the beginning of the term of office for *Whitworthian* and *Natsihl* editors and business managers to be the start of the summer session.

To the section regarding the ratio of off-campus representation in student council was added a portion stating that the ratio is to be established at the beginning of each school year.

# Players to Give Spring Drama

"Little Shot", a three-act comedy-mystery play by Percival Wilde, will be presented five times this spring by the drama department and Alpha Psi Omega, according to Prof. Floyd Chapman, director.

Don Crail has been chosen to play the lead role. Joyce Fisher and Marilyn Hooley are double-cast in the feminine lead as Pat Vining; Neil Dressler as Atherton; Ray Woods as Peabody; Ron Singley as Scarlatti; Ruth Higgins and Patricia Evans double-cast as Mildred East.

The drama is slated to be performed May 29 and 30 and June 3 and 6 in the speech auditorium. A matinee will be given June 6 for parents, and the evening presentation will be for alumni.

"Other performances will start at 8:15 and are open to the public," Chapman said.

Production assistants include Dressler, technical director; Winnifred Vander Sys, properties; Derrald Livingston, business manager; John Mayovsky, stage manager; and Wallace Moseley, lighting.

Makeup and costuming will be done by Prof. Loyd Waltz's class in costume and makeup.

# Fridenour Tells Russian Theory

Ritzi Fridenour, who has just returned from an extensive study in Russia on what the well-dressed salt mine worker is wearing, heard this interesting sidelight from Malenkov's night-shirt designer, who heard Malenkov mumbling in his sleep his views on communism.

"Ah, comrades, our theory is simple. Why give it all to a few? Give a little to a lot, and we'll keep the rest."

in hopes that much of the necessary funds may be raised in that manner. "Over the past years since the idea of a student union building was conceived, probably more concrete work has been done in quiet this year than at any other time," he continued.

"It will be difficult for people to stand idly by while a program of this type is put in motion," Sauve added, "but what has looked like a period of inactivity has actually been a period of productivity for the HUB."

Sauve is also on the HUB permanent board of directors.

## Truce to Benefit Red Strategy

America and her allies should not become overly optimistic over the prospects for the end of fighting in Korea.

Even with a truce the enemy can build for an attack. A general build-up of communist equipment and combat supplies, whether legal or not, becomes easier under conditions of truce.

**The high cost of continually rebuilding rail lines and supply dumps is avoided with the cessation of persistent American bombing. During the truce, supplies can also be moved more efficiently in the daylight hours.**

As for inspection, teams authorized by the truce terms to prevent any such new build-up could be outmaneuvered. First of all, half the inspectors are to be communists from Poland and Czechoslovakia. The others will be from Sweden and Switzerland and will be largely unfamiliar with present-day Korea.

The investigators are authorized to leave certain parts in North Korea only to look into specific complaints of truce violations. Under the present agreement there is no system for reporting such violations.

**Another rosy aspect for the communists is that about 83,000 of the 122,700 Red prisoners now in allied hands will elect to return to North Korea. Most of these can be used again in Korea.**

In contrast, allied prisoners are reported to total only 11,500, and all will not be used again in the Korean theater if standard US army practice is adhered to.

Communists don't live up to their agreements. The proof—Iran, Greece, and Berlin.

## America Needs Technical Workers

Do you want a good job after graduation? Then the field in which to major is engineering or science.

According to Maynard M. Boring, manager of the General Electric company's technical personnel division, there is a nationwide shortage of technicians.

Last year the survey committee of the engineers' joint council reported the country was short nearly 80,000 engineers. The colleges are graduating about 21,000 engineers this year, while 22,000 are needed. As for science, the deficiency is just as great.

Today's defense effort, the increase in engineered articles that go into the home, and the advent of atomic energy all make for a tremendous rise in the need for technical workers.

Yes, those studying for technical positions have a promising future, but even more important is the fact that they can aid in the defense effort. Russia is turning out an estimated 30,000 engineers annually to our 21,000.

Wake up, young America, there's more than one way to serve your country.

### STRICTLY CORN

by Larry Strickland



"Mr. Smith, you will have to leave the infirmary in the usual manner."

## The Whitworthian

Member of INTERCOLLEGIATE PRESS and ASSOCIATED COLLEGIATE PRESS

Official Publication of the Associated Students of Whitworth College  
Published weekly during school year, except during vacations, holidays, and periods immediately preceding final exams.

Affiliate of National Advertising Service, Inc.

Entered under Section 34.66, Postal Laws and Regulations

Subscription Price—\$1.75 Per Year. Student subscriptions included in ASWC fee.

DICK GRAY	EDITOR-IN-CHIEF
ROBERTA DURAN	ASSOCIATE EDITOR
MARY ELLEN BOLLINGER	SOCIETY EDITOR
FRED RIDENOUR	SPORTS EDITOR
JOANNE MAZNA	FEATURE EDITOR
LARRY STRICKLAND	CARTOONIST
JIM GREY	STAFF ARTIST
STAFF MEMBERS: Jan Barkley, Warren Dale, Carolyn Exner, Nancy Howard, Mary Kunkel, Herb Partridge, Diane Robison, Mary Sanderman, Greg Sanford, Lorna Schlichtig, Dave Strawn, Clay Swisher, Leslie Tiffany.	
DERRALD LIVINGSTON	BUSINESS MANAGER
LAWRENCE CARVER	ADVERTISING MANAGER
WARREN DALE	CIRCULATION MANAGER
GERALD OGSTON	ADVERTISING LAYOUT
PROF. A. O. GRAY	ADVISER

## Prof Should Buy Imaginary DDT

Prof. James F. Adams, brilliant instructor of psychology, was seated talking to his fellow psychologist, Dr. Theron B. Maxson, when suddenly Maxson leaped to his feet and began vigorously brushing something non-existent off the front of his shirt.

"What are you doing?" inquired Adams in disbelief.

"I'm brushing off these crazy ants," Maxson replied.

"Well, don't brush 'em on me," returned Adams.



## The Evening Wind

by William Cullen Bryant

Spirit that breathest through my lattice, thou  
That cool'st the twilight of the sultry day,  
Gratefully flows thy freshness round my brow;  
Thou hast been out upon the deep at play,  
Riding all day the wild blue waves till now.  
Roughening their crests, and scattering high their spray,  
And swelling the white sail I welcome thee  
To the scorched land, thou wanderer of the sea!

## Tatum Leads Student Politics

by Joanne Mazna

"Just seven weeks to go," sighed Bill Tatum as he sadly looked back upon his four years at Whitworth. "How am I ever going to get caught up on my logic?"

The popular student body president from Deer Park started his collegiate career in student government as a two-year member of the student council, and later became sophomore class president and student body executive.

### Leads Quiet Life

"I've learned more as student body president here than I could have learned in a year of books," Tatum said.

A member of Pi Kappa Delta, debate honorary, and Phi Alpha, scholastic honorary, Tatum insists that he leads a "very quiet life".

Tatum was a Young Life leader at Central Valley high school last year.

With a major in business administration and a minor in speech, he plans to attend Princeton Theological seminary after graduating.

### Visits New York

"A year ago I represented the college students of the state of Washington at the National Association of Manufacturers in New York city," Tatum continued.

"I may go into the chaplaincy for

## Spokane Jewelers Net Riches From College 'Match Factory'

by Frits Ridenour

Valentine's day usually draws hearts for the top card, but this year has proved the most popular everyday pasteboard at Whitworth to be diamonds.

It seems several Spokane jewelers have suddenly entered the ranks of the "nouveau riche" and are taking a fast week end in Hawaii due to mass production of the "Country Homes Match Factory".

With so many diamond rings sparkling about the campus, it might

be of interest to all the lucky females if they know just what they have on their third finger, left hand.

In truth, every engaged girl is an antique owner, for all real diamonds are millions of years old. Scientists tell us diamonds are crystallized carbon which was subjected to terrific heat long ago and pushed to the surface of the earth by some powerful force.

### Children Find Kimberley

The famous Kimberley fields in South Africa were discovered by the children of a Boer farmer in 1866 when they fished a "pretty pebble" out of the Vaal river. The pebble was a diamond, worth \$2,500, and from this accidental beginning the Kimberley mines have produced over a billion dollars.

### Industry Uses Diamonds

Diamonds are the hardest substance known. They are used as cutting edges on industrial tools and even as phonograph needles, as well as for slimming the pocket-book of many a young swain who is destined for the dish towel.

The reason for the high price on these little rocks is that it takes about 23 tons of diamond ore, called blue ground, to produce one carat of cuttable, rough, gem quality diamond. In addition, diamond cutting is a laborious, painstaking art which takes years to master.

### Weights 3.106 Carats

The largest diamond ever discovered was the "Cullinan", found in 1905 in South Africa. It weighed a cool 3.106 carats or about one and one-third pounds (Sorry, girls, if your fatted lamb is loaded, you're out of luck. It was cut into 105 smaller gems.)

Of course most of the males in the market can't buy anything quite that formidable but of one thing they can be sure. No matter how many carats there are in a diamond, the jeweler is left holding the lettuce.

## Bread of Life



—Illustrated by Jim Grey.  
Blessed are the peace-makers; for they shall be called the children of God.

—Matt. 5:9

### WHAT'S IT TO YOU?

## Senate Unmasks Wasteful Spending

by Dave Strawn

**JUST WHAT THEY NEEDED**—A senate investigating committee this week disclosed that the army had spent over 45 million dollars for overcoats that were too heavy and too gadget-loaded to be useful. After someone discovered the coats' uselessness, the army tried to remodel them to bring them up to date, which lent an added cost of five million dollars to the useless coats.

Now, it seems no one knows what happened to the coats, but it is "believed" that some of them found their way to Korea, where the GIs abandoned them because the coats were so heavy they couldn't walk in them.

**THE SHOW MUST GO ON**—The long awaited and much expected prisoner exchange between the communists and the United Nations began this week, and so far it has been carried on in an orderly manner. Of the first group freed, only 30 were Americans, and they were in fairly good health. This prompted UN officials to suspect that the Reds are releasing only those prisoners that won't cast unfavorable reflections on them.

The repatriated men told of many others in worse shape than they being left behind and of Red atrocities. A little bit of Red indoctrination showed through, but on the whole the men appeared glad to be out and back to freedom.

**EISENHOWER STAMPS FOOT**—President Eisenhower deserves and is receiving many pats on the back for his recent peace offensive move toward the Communists. He has as good as said, "These are our terms. If you want peace, show it by accepting them."

For once the American foreign policy is leading with its left instead of its chin. A firm stand in world matters should have been taken long ago by the inert American giant which has been receiving all too much guff from the rest of the world.

This time the Russians are on the ropes in the war of words and nerves. It is definitely their move. The top spot behind the iron curtain is still undecided, and until Malenkov, Beria, and Molotov, fight it out, the Russians will have no real head man to dictate policy.

## Letters to the Editor

Dear Editor,

Students have approached my office from time to time regarding folk games and "squares" as a part of the campus recreational program.

This matter was submitted to the board of trustees over a year ago to confirm or reject the practice on campus during the past ten years. The report was favorable; therefore, the issue is settled, since policy is determined by this board.

May I suggest that the individual conscience of those favorable and those unfavorable be respected in both cases.

Theron B. Maxson

## Blooms, Betrothals Flourish As Spring Unites Six Couples

The coming of spring has adorned the campus with fresh new greenery and several feminine fingers with diamond rings as six engagements were announced recently.

Susan Lockwood and A. J. Franklin headed the list by telling of their betrothal at the Christian Endeavor banquet March 21. Miss Lockwood is a freshman from Seattle and Franklin hails from Richland. The couple plans to be married in August.

### Atkinson Discloses Betrothal

McMillan's dorm party was the setting for announcing the engagement of Pat Atkinson to Al Barclay. Weldon Ferry introduced the couple by singing "Ah, Sweet Mystery of Life."

Miss Atkinson is a sophomore from Walla Walla. Barclay's home town is Nantahalo, B.C., and he is majoring in journalism. Wedding plans are for next summer.

## Clubs Join to Plan All-School Outing

Hiking and a weiner roast will be sponsored for the student body tomorrow afternoon by Life Service and Philadelphians. Darlene Delk, Life Service president, announced.

The hike will start at 3:30 from in front of the gym. Miss Delk explained. The group will proceed toward the little Spokane river.

Devotions and entertainment will be led by the Rev. Homer Goddard, former pastor of Walnut Creek Presbyterian church in Walnut Creek, Cal.

Cost of the hike and weiner roast will be 25 cents per person, Miss Delk said.

## CE Party to Feature Skating at Rollerade

Roller skating at the North Division Rollerade is planned tonight at 7:30 by Christian Endeavor, according to Genet Oshanyk, general chairman.

Buses will be provided and will leave the gym at 7 p.m. Admission to bearers of student body cards will be 75 cents, Miss Oshanyk announced.

Bill Lewis and Eleanor David are co-chairmen of a program to be held in the Flamingo room following the party. Punch and spinach will be served. Josie Munn is in charge of refreshments.

Devotions will conclude the program.

Easter evening in Yakima the A Cappella choir heard the news of the engagement of Marianne Kelly and Bill McConnell.

### Music is Major

McConnell, '52, is an education graduate of Whitworth. Miss Kelly, a music education major, is from San Anselmo, Cal.

A party in McMillan April 13 revealed the engagements of Jane Nuelsen to Jim Johnston and of Margaret Bell to Otto Jensen.

Miss Nuelsen and her fiancé are from Seattle. Johnston is a senior sociology major at the University of Washington. Plans for the future are indefinite.

Miss Bell and Jensen both live in Lewistown, Mont., where he is engaged in farming. Miss Bell is a freshman physical education major.

### Ferry Sings 'Because'

"Because," sung by Weldon Ferry, disclosed the engagement of Shirley Knobel to Ken Reardon last Friday evening in the Dining hall.

Both are juniors and education majors. Miss Knobel's home is Latah and Reardon is from Montrose, Cal. Christmas, 1953 has been set for the wedding date.

## WAA Plans Meet At Diamond Lake

Diamond lake boy scout grounds have been selected for the annual Women's Athletic association retreat May 1-2, according to Donalee Delzer, president.

The retreat will feature the initiation of new members and installation of new officers Friday evening and will close Saturday afternoon.

T-bone steak will be served at the Friday evening dinner. Implements for the dinner will not be given to the initiates, Miss Delzer explained.

If weather permits, Saturday recreation is planned to include swimming, boating, and softball.

Maxine Gibbons and Ruth Anderson are co-chairmen of the retreat. Terry Scharf is in charge of food, and Cathy Lindsay, registration.

The bus will leave Whitworth at 3, Friday afternoon, Miss Delzer reminded.



## Director

of the Whitworth A Cappella choir in their homecoming concert tomorrow evening in the Masonic temple will be Prof. Wilbur A. Anders. Anders has been director of the choir for the past six years. He is also choir director at Salem Lutheran church in Spokane. For the past several years he has been the director of the all-city "Messiah" presentation. He received his bachelor's degree in music education at St. Olaf. (See story on page one).

Subscribe

to the  
**WHITWORTHIAN**

SPECIAL  
TOP GRADE  
TENNIS RACKETS

Regular Price \$18.95

Special \$10.95

C & S SPORTS  
EQUIPMENT

First in Sports at  
First and Howard

Country Homes  
Barber Shop

The place to be clipped in style

Look Swell with Bell  
N. 10102 Division

UMBREIT'S  
Credit Jewelry

822 W. GARLAND FA. 5841

WHITWORTH'S CLOSEST  
JEWELER

No Charge for Credit

Ask Your Schoolmates...  
They're Our Customers!

WILLIAMS BROTHERS SERVICE

CLOSEST CHEVRON STATION TO WHITWORTH

**CHEVRON**

TIRES

LUBE

GAS

W. 624 GARLAND AVENUE

Glenwood 8006

COURTESY

KINDNESS

SERVICE

HAZEN and JAEGER  
FUNERAL HOME

N. 1306 MONROE STREET

BRoadway 0244

## Nix Exemplifies Patience In Office Manager Duties

by Joanne Masna

"He's a man with the patience of Job."

That's what the fellow workers of Dayne J. Nix, new office manager of Whitworth college, have to say about him.

### Collects, Pays Bills

"I collect the bills and pay the bills," smiled Nix in explanation of his present work. Nix has taken upon his capable shoulders the office duties of the former office manager, J. L. Oakes, who retired last month.

Active in church work, Nix has taught Sunday school at the First Presbyterian church in Spokane since 1939 and is now vice president of "Four Cedars," a young adult group there.

### Attends Whitworth

A graduate of Jerome high school in Jerome, Ida., Nix came to Spokane in 1939, attended Whitworth for a time and completed his business education at Kinman Business university in Spokane in 1941.

"While employed here at the college I met the woman whom I later married, a 1946 graduate of Whitworth, and we now live at 1015 S Grand," he explained.

The Nixes both enjoy numerous automobile trips, and "Dayne," as he is familiarly called, is very enthusiastic about fishing in mountain streams and camping in the wilds.

### Balances Budget

Perhaps the reason why "Dayne" is pressed for time is that he is continually figuring ways to make the budget balance.

Working with such an intangible commodity as the revenue from Whitworth students, not only requires the "patience of Job," but the wisdom and industry of Solomon as well. To coin a phrase, "Dayne" Nix seems to "fill the bill".

### CLASSIFIED

EARN \$1000 THIS SUMMER

Here's your opportunity for pleasant, profitable summer work with a Marshall Field owned organization. Openings for college men and women to assist director of CHILDCRAFT work in your home state. Complete training given. Company representatives will conduct personal interviews May 5, 1:00 o'clock, Dean Munn's office.

SUMMER COTTONS

for  
Town and Country  
Living

at

*Hawaiian Koko Gloves*

Second Floor Kuhn Bldg.  
Spokane, Washington

WILROB'S

Camera Shop

We do our own  
finishing

Spokane's Only  
Completely  
Photographic Store

W. 723 Sprague  
MA. 7366

For

Cleaning

That is

Right

HAVE IT  
DONE

by

SPOKANITE  
CLEANERS

CARNATION COMPANY

FRESH MILK and ICE CREAM  
Unsurpassed Quality and Service

W. 411 Catalado

EM. 1587

NORTH HILL  
CLEANERS

Come Clean With Us!  
Cleaners for Circle K

GL. 0163 N. 3410 DIVISION

Buy Arden-  
in the BASKET TO OPEN... BASKET TO POUR



NO MORE  
LEAKERS  
NO MORE  
WASTE

YOU NAME IT by Redmond

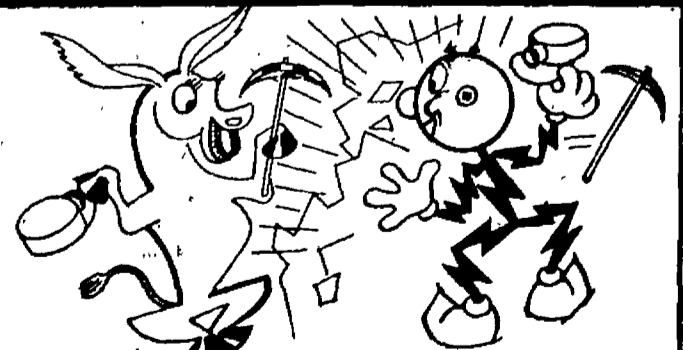

It was here the little burro  
Gained his silver mining fame.  
He found the richest lode of silver  
in the hills of \_\_\_\_\_

Smart burro! Today the Coeur d'Alene mining region is the largest zinc-lead-silver section in the world. The Washington Water Power Co. helped pioneer this development in 1903 by stringing a 60,000-volt power line over 100 miles from Spokane to the mines—an "impossible" in those days.



# Pirates End Slump; Defeat Bulldogs 8-3

Snapping out of a prolonged hitting slump, the Whitworth Pirates exploded for 11 hits against Gonzaga yesterday to lace the Zags 8-3 in a game played at Stannard field.

Tom Mulcahy, Zag pitcher, had a no-hit ball game until the fifth inning when the Bucs tied the score 3-3 and went on to win.

Les Hogan twirled well for the Whits and went the full nine innings yielding but four hits

In previous games this season the Pirates opened with an impressive sweep of a doubleheader from Whitman at Walla Walla, April 1, with scores of 5-3 and 11-2.

They came home and knocked off Geiger field on April 14, 11-6 but then booted away a return engagement with Whitman in the ninth inning 6-5, at Stannard field April 16

Loose defense and poor hitting caused the Bucs' second defeat April 18 at the hands of Gonzaga, 8-2. Last Tuesday the Bucs split a shut-out twin bill with Central Washington, winning the opener, 5-0 and dropping the nightcap 9-0

Whitworth next faces Eastern at Stannard field April 28

Following is the remaining Whit schedule:

Eastern Washington - here - April 28  
 Eastern Washington-there-April 29  
 Eastern Washington - there - May 5  
 Gonzaga - here - May 7  
 Fairchild AFB - here - May 9  
 Eastern Washington - here - May 12

Geiger Field - here - May 14  
 Fairchild AFB - here - May 16  
 Gonzaga - here - May 18  
 Central Wn -there (twin bill) May 22

## Whit Coeds Perform In-Birdie Tournament

Competing against the top badminton talent of Canada, a six-woman Whitworth net combine gave good account of themselves at the Kootenai badminton tournament held in Nelson, British Columbia

Those attending the meet included Barbara Beeman, Maxine Gibbons, Betty Jo Mason, Ann Parsell, Marvel Palmatier, and Joan Schaffer.

Barbara Beeman led her mates, reaching the finals in the light "B" single and mixed doubles.

She had to default the deciding contests due to the Whitworth Sunday ruling prohibiting intercollegiate athletic participation.



## 'Well Done'

is what Coach Alyce Cheska says of her coed badminton team pictured above. Standing, left to right, Barbara Beeman, Ann Parsell, Waleta Dendurant, Betty Ingraham, Cogch Cheska. Kneeling, left to right, Jan Field, Jo Mason, Marvel Palmatier, Maxine Gibbons.

## from the crow's nest

with Dave Strawn

Another story of the win-at-any cost theory employed during the recently completed basketball season was brought to light this week.

Whitworth came down to the Eastern series needing a pair of wins to gain a berth in the district NAIB playoffs and in the Kansas City tournament, and Phil Jordan had a sprained ankle. He made a quick recovery, leading the Pirates to victory in the first game and a near-win in the second

How? It seems ex-coach Jim McGregor shot novocaine into his ankle to kill the pain and allow Jordan to perform. Hats off to Phil for wanting to play but no game is worth gam-

bling a player's future health

Jim Doherty never expected this story to be printed. He had been asked to play for a local softball team. The first practice session revealed the sponsor as a beer producer.

Jim quietly stated he would rather not play for the team due to its sponsor. Instead of losing admirers because of his religious views, Jim gained the genuine respect of everyone involved.

# Bucs Capture Fourth Place At Moses Lake

Picking in six events, Whitworth's cindermen scored 18 1/2 points and finished fourth in a five-team invitational track meet held at Moses Lake last Saturday.

The powerful Eastern Washington Savages, led by Ron Chadwick's 21 points, swept first place honors as they piled up 60 1/2 points for their thirtieth consecutive track triumph

Central Washington placed second with 39 tallies, followed by Whitman with 32 Eastern Oregon was last with 15 points.

Bob Ward took the only Pirate first place ribbon with a win in the shot put. He also placed fourth in the discus and tied for third in the pole vault.

## P. M. JACOY

Soda Fountain Service

ALL MAGAZINES and NEWSPAPERS

Wholesale Retail  
 W. 402 SPRAGUE MA. 2321

# Mexico-Born Ball Hawk Plans High School Coaching Career

by Fritz Hidenour

"Yo lo tengo!" This is the cry in Spanish so familiar to Buc baseballers whenever the horsehide heads for right field, where Mexico City-born Bob Atley patrols the garden

The hard-hitting ball hawk, who now makes his home in Woodlake, Cal., first came into the world lineup while his missionary parents were in Mexico City. Bob combined his first three years of schooling, which were in Mexico, with a Canadian cor-

respondence course, thus having to learn two languages at once

The 5-foot 8-inch senior education major has held down the Pirate right field spot ever since transferring from Fresno state in the middle of his sophomore year. He has hit consistently over .300 during his Whit diamond career and at the present is sporting a solid .322 average.

Bob is now cadeting at Rogers high school. He plans to teach and coach, preferably football, in a small high school after graduation.

PRINTERS OF THE WHITWORTHIAN  
**LEECRAFT PRINTING CO.**

Hundreds of Satisfied Students Choose . . .

**M M Jewelers**

. . . for REGISTERED PERFECT DIAMONDS

AMERICA'S FAMOUS WATCHES  
 SMARTEST JEWELRY

CREDIT AT NO EXTRA COST

**M M JEWELERS**

FAMOUS FOR DIAMONDS AND WATCHES SINCE 1907  
 West 807 Riverside Avenue

LET'S EAT AT ARNOLD'S  
 Francis at Division

COMPLIMENTS

**HENNESSEY FUNERAL HOME**

North 2203 Division Street

Spokane

*a SPECIAL service*  
 for student publications  
**SPOKANE AMERICAN ENGRAVING CO.**

MAKE A DATE FOR FUN  
 ROLLER SKATE  
 at  
**PATTISON'S ROLLERCADE**

The Sweetest Spot in Town

**WESTLAND'S PASTRY PANTRY**  
 903 W. Garland

Follow the Crowd to  
 MARION'S COZY INN  
 MILK SHAKES HAMBURGERS COFFEE  
 HAWTHORNE and DIVISION

Color is new in Summer Men's Wear!  
 Colored Denim  
**SLACKS and JACKETS 4.95 ea.**

Pick your color . . . not only your old favorite of faded blue, but four additional shades to choose from in denim slacks and jackets . . . for pure comfort no matter what your choice of summer pastime may be. Slacks are styled with continuous waistband and saddle stitching. Slack sizes 28 to 42 waist, 28 to 36 inseam. Jacket sizes S (34-36), M (38-40), L (42-44), XL (46-48). In faded blue, faded sun yellow, faded sea green, charcoal and rust.

**THE CRESCENT**  
 STORE FOR MEN  
 Riverside Entrance

Campus capers call for Coke

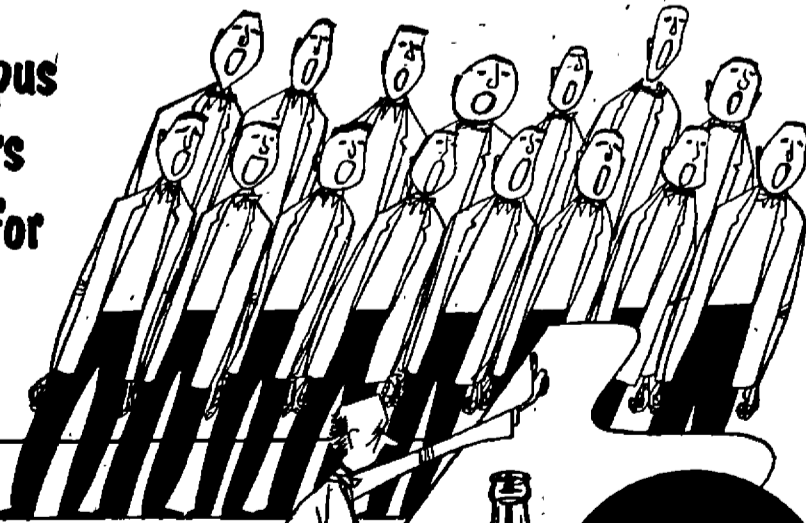

Rehearsals stretch out, for the big Glee Club tour is ahead. Work and worry call for a pause—so, relax . . . refresh with ice-cold Coke.



BOTTLED UNDER AUTHORITY OF THE COCA-COLA COMPANY BY

COCA COLA BOTTLING COMPANY OF SPOKANE, WASH.

© 1953, THE COCA-COLA COMPANY

# The Whitworthian

Vol. 43

Whitworth College, Spokane, Washington, Friday May 1, 1953

No. 22

## Approximately 150 Will Attend Men's Retreat This Week End

Approximately 150 men will leave this afternoon for the annual Men's conference being sponsored by "W" club at Newman lake this week end

Dr. L. David Cowie of University Presbyterian church in Seattle will be conducting four of the meetings, speaking on the theme "Are Ye Able?"

### Four Schedule Trip to Attend ECSA Confab

Newly elected student body president Dick Gray and vice president Dave Crossley will accompany outgoing president Bill Tatum and vice president Bert Lee to the annual meeting of the Evergreen Conference Student association May 15 and 16

The four represent Whitworth at the conference, which will be hosted by Pacific Lutheran college in Tacoma, Tatum said.

"Possibility of forming a new Northwest college student association will be the main item of business," he explained.

Other items for discussion will include how to conduct a planning conference in the fall, more effective student participation, financial problems, and student drives.

The winner of the Evergreen conference blood drive will also be announced at the conference.

The interclub council plan and the practice of inaugurating student body officers in the spring are the outcomes of previous ECSA conferences, Tatum said.

### Whitworth Offers \$300 Scholarships

Applications are now being received for six \$300 scholarships to be awarded by the college to graduate students in Christian education.

Students who are interested should see Miss Marion Jenkins, Miss Evelyn Smith, Dr. Henry Rodgers, or Dr. Theodor Maxson.

Applicants must be interested in church vocations and upon completion of graduate courses will receive a master's degree in education, Maxson, chairman of scholarship committee, explained.

This program is unique in that it follows the same courses and procedures as the master's degree in public school education.

### Choir Ends Successful Tour With Well-Received Concert

by Joanne Maxna

Winding up a successful 3,000-mile tour, members of the A Cappella choir returned to campus last week to give a well-received homecoming concert last Saturday night at the Masonic temple.

Lead by the genius of Prof. Wilbur L. Anders, the choir captivated the audience with an excellent rendition of "Brazilian Psalm" by Jean Berger. Syncopated in rhythm and South American in melody, the choir engaged in a low savage chant as the sopranos sang high, solemn praises to the Lord.

Intonation Is Good

With good intonation on every selection, the choir sang under a definite acoustical handicap in the small auditorium because of heavy curtains hanging above the risers.

Another impressive piece was "The Cry of God" by Luvaas. This

The film "Decision" from Forrester Home conference grounds in California will be shown tomorrow night. It will follow the Gahlean service in which Cowie will speak from a boat on the lake.

Cowie will also address the group Saturday and Sunday mornings.

Meals Start Tonight

First meal of the outing will be served in the Evangelical camp's main lodge tonight.

Activities planned for the conference will include a fishing contest Saturday morning before breakfast. The deadline for all entries has been set for 7 a.m. A tug-of-war is planned for later in the morning.

Saturday afternoon a log-sawing contest and baseball games will provide recreation.

Other activities will include water skiing and swimming.

Want Town Students

"We hope for better attendance of town students," A. J. Franklin, conference chairman, urged. "They are part of the conference and wanted."

Men who wish to attend the conference but don't have the money may put a \$1 down and pay the remaining \$2.95 later, Franklin explained.

Duvall Expects Best

"I expect this to be the best Men's conference we've had for several years," Dr. R. Fenton Duvall, adviser of "W" club said.

Upon return Sunday night, Dr. Cowie will talk at a vesper service sponsored by "W" club at Tiffany chapel.

### Fowler Explains Cover-Up Work

Tom Fowler, proud possessor of a recently acquired jalopy, was discussing its merits with a friend, Rogers Mogill.

The next day, Rogers discovered Tom energetically digging a hole in his back yard.

"What are you doing?" he asked.

"I'm burying my car," Tom explained with tearstained face, "because the engine's dead."

difficult number, which praises God for His simplest creations, was done in a brilliant and interesting style. Baritone Leo Waiuu deserves favorable mention, although the solo appeared to be above his natural range in places.

Names Outstanding Numbers

Other outstanding numbers were "From Heaven Above", F. Melius Christiansen, "The Spirit Also Helpeth Us", J. Bach, "Our Father", Alexander Gretchaninoff, and "Gloria Be to God", by Rachmaninoff.

The concert began with a definite lag in spirit. This was possibly due to weariness from the tour. But the program picked up noticeably further along and built up to a tremendous finale, climaxed by the heart-warming singing of Christiansen's traditional "Beautiful Savior".

The receptive audience's applause brought demands for three encores and numerous bows by Anders.

### White Donates College \$50,000 for Aid Fund

Whitworth received \$50,000 in the form of a permanent endowment last week from Walter A. White, prominent Spokane attorney.

The gift will be used to aid deserving Whitworth students through college who would otherwise be unable to attend, President Frank F. Warren announced during chapel last Friday.

White established the fund after becoming interested in the college through his contact with the "W" club which has held annual spring picnics on property owned by White near his summer cottage on Deer Lake.

### Senior Wins \$1,600 Award

Lowell Anderson, senior, has received a \$1,600 radiological fellowship from the Oakridge Institute of nuclear study.

The fellowship will include six months of study at the University of Rochester, Rochester, N. Y., and further study at Brookhaven national laboratory, Long Island, N. Y.

Anderson was graduated from Rogers high school in Spokane in 1948 as valedictorian of his class of '51.

After graduation, he served as staff sergeant in the US air force, 110 communication squadron, spending approximately a year in France.

At Whitworth, Anderson is majoring in physics and is president of Phi Alpha, honorary scholastic society.

This summer he will study biology and language at Wheaton college before entering Rochester in September. He will use the fellowship to help with his graduate work toward a doctorate in physics.

### Administration Raises Cost Of Room, Board for 4 Dorms

Room and board costs next year will be \$259 per semester for students living in McMillan, Ballard, Westminster, and Warren halls, according to the new college catalog.

Residents of other dormitories will pay \$250, the same as this year.

The catalog regulation also stipulates that residents of Warren hall are to pay an additional drapery fee of \$3 per semester.

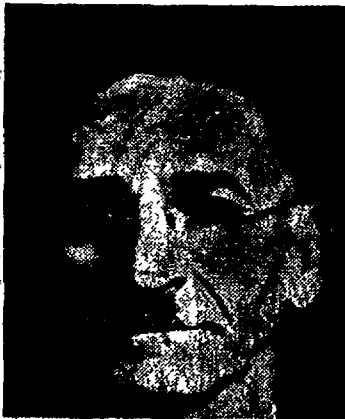

Visiting professor of English, Dr. Arthur W. Secord from the University of Illinois, will be teaching at Whitworth during the summer session.



### Tug-of-War

is one of the activities planned to highlight Men's conference, which "W" club is sponsoring this week end at Newman lake. The four men shown above started practicing early for the tug-of-war, which is slated to be held Saturday afternoon. Left to right are Fred Cronkrite, A. J. Franklin, Ivan Phillips, and Jim Higgins.

### Publications Body Picks Ridenour, Duran Editors

Fritz Ridenour was named Whitworthian editor for next year by the publications council last Tuesday.

Roberta Duran, present observing editor of the Natsih, was confirmed as year book editor.

Other appointments are Dave Hanner, Whitworthian business manager, and Tom Fowler, Natsih business manager.

Mary Ellen Bollinger and Jan Barkley have applied for observing editor. The council has not made a decision on the observing editors, however.

Ridenour, sophomore journalism major from Zion, Ill., is present sports editor of the Whitworthian. In his letter of application he requested that the editors' scholarships be permanently raised to full tuition.

Miss Duran is a junior Christian education major from Spokane and is assistant editor of the Whitworthian.

Hanner, new Whitworthian business manager is a freshman from Wenatchee. His major is business administration, and he is a member of the business staff of the Whitworthian.

Fowler, junior history major from Spokane, is present business manager of the Natsih.

Miss Barkley, who seeks the position of Natsih observing editor, is a journalism major. A sophomore from Enumclaw, she served as assistant editor of her high school paper and is a member of the Whitworthian staff.

Miss Bollinger, also an applicant for the position of observing editor, is a Christian education major from Bellevue. A sophomore, she is society editor of the Whitworthian, was feature editor last year, and is a member of the publications council.

Voting members of the publications council are Bruce Nissen, Mary Ellen Bollinger, Elaine Boehmer, W. F. Sauve, and Prof. A. O. Gray.

### College to Give 3 Honor Titles

Whitworth will honor three men this year with honorary doctorates at commencement June 8.

Receiving degrees will be John Shaw, Spokane's superintendent of schools; Robert W. Lazear, Jr., head of Presbyterian mission work in Colombia; and the Rev. Roland Armstrong, field representative in Alaska for the board of national missions of the Presbyterian church.

Shaw, who will receive an honorary doctorate of laws, was described by the faculty honorary degree committee as having a philosophy of life that is centered in the deep concern and welfare of the individual child.

Lazear, who received his training at Dallas seminary and at Princeton Theological seminary, has been a Presbyterian missionary and teacher in South America during the last 11 years.

Armstrong, a graduate of Grove City college, took his theological training at Princeton and at Louisville Theological seminary.

### Quartets Will Require Sweet Harmony To Capture Trophy in Festival May 13

Sweet harmony will be needed to capture the first place trophy in a male quartet festival to be held during chapel May 13.

The associated student body in cooperation with the sacred music department is sponsoring the contest, which is open to all male quartets on campus.

Competing groups must sing two numbers, one secular and one sacred. The secular number may be a spiritual, according to Prof. Leonard Martin, head of the sacred music department.

The singers may perform either

accompanied or unaccompanied and may use music.

The trophy will be presented the winners by Martin.

Judges for the contest will be Dr. Arthur Fraser, Prof. Wilbur L. Anders, and Mrs. Anna Jane Carrel.

Applications must be in the hands of Martin by May 11. Blanks may be obtained from his studio office.

Dick Gray, new student body president, will be in charge of the program. Other new members of the student executive board will participate in the opening portions of the program.

## McCarthy Needs Cooling Off

Next to President Dwight D. Eisenhower himself, the most talked about man in the United States today is, no doubt, Senator Joseph R. McCarthy.

To his admirers, McCarthy is a hero who saved the country from communism. Others see him as a dangerous menace to self-respecting people.

Rising in 1950 from the obscure position of junior senator from Wisconsin, he is now considered the man most responsible for the Republican victory last fall, again second only to Eisenhower.

McCarthy first struck at communism three years ago at Wheeling, W. Va., at a Lincoln day dinner. He then charged the state department with carrying 57 loyal communist employees.

Since then McCarthy has investigated scores of so-called subversives. His backers claim he has cleaned up the federal government, and cleaned it well.

The more fervent critics insist that he has created a false issue and destroyed the reputations of hundreds of efficient, patriotic government servants.

There is no doubt about it. McCarthy has gone way overboard on many of his investigations. What he needs now is a large swimming pool in his backyard in which to cool off before embarking further.

McCarthy started out with a sound idea to protect Americanism, but has become far too radical in his practices.

## Franklin Tax Collector Has Easy Job

In Biblical times the publican was much despised and ill regarded. No one seems to think any less of the modern tax collector, even if he does have a soft job sometimes.

In the borough of Franklin near Johnstown, Pa., the local tax collector receives \$55,000 on a percentage basis, for four years' lazy work.

Bethlehem Steel company has a large plant in Franklin which pays 98 per cent of the borough and school taxes.

Collecting taxes from the remaining 275 taxpayers during the rest of the year is a simple matter for the collector after depositing the Bethlehem company's check.

There is one restriction put on the situation by Franklin residents, however. "One crack at the golden opportunity is enough," her voters say. They have ruled that the collector can hold office only one term.

One crack is too much, and it shows up a lot of other cracks that must exist in the heads of the voters for allowing such mismanagement of government to persist.

### WHAT'S IT TO YOU?

#### Senator Gives Congress Record Talk

**TIRED FEET**—Senator Wayne Morse (so-called Independent from Oregon) last week set a new Congressional speaking marathon. He spoke for 22 and one-half hours against the Tidelands oil bill. The bill would provide for ownership of the rich off-shore oil fields by the coastal states.

Morse and some 20 other senators favor federal ownership. Morse spoke continuously, never even resting his foot on a chair or sitting down for a moment. However, he did allow himself the luxury of sipping tea and ice water.

**PEACE?**—Pravda, official communist newspaper, this week gave answer to President Eisenhower's peace talk. The official paper devoted its entire front page to telling how "willing" Russia was to begin serious talks on world peace. The paper, in a hurt-boy tone of voice, asked if Ike needed to back up his peace message with the threat of atomic war in case Russia didn't want to talk with him.

**DIRTY TRICK**—Along with the rest of the tales of communist brutality which are being gradually revealed by the freed prisoners of war, is the story of Pvt. Kim Hung Noh of the South Korean army. Noh said that after his capture by the Reds he was forced to join the North Korean army. For two months he had to fight against his countrymen. After the truce talks began, he was taken north and placed in a prison camp. Allied sources say that as many as 50,000 South Koreans may have faced similar situations.

## The Whitworthian

Member of  
INTERCOLLEGIATE PRESS and  
ASSOCIATED COLLEGIATE PRESS

Official Publication of the Associated Students of Whitworth College  
Published weekly during school year, except during vacations, holidays, and periods immediately preceding final exams.

Affiliate of National Advertising Service, Inc.

Entered under Section 34.66, Postal Laws and Regulations

Subscription Price—\$1.75 Per Year. Student subscriptions included in ASWC fee.

DICK GRAY	EDITOR-IN-CHIEF
ROBERTA DURAN	ASSOCIATE EDITOR
MARY ELLEN BOLLINGER	SOCIETY EDITOR
FRED RIDENOUR	SPORTS EDITOR
JOANNE MAZNA	FEATURE EDITOR
LARRY STRICKLAND	CARTOONIST
JIM GREY	STAFF ARTIST
STAFF MEMBERS: Jan Barkley, Warren Dale, Carolyn Exner, Nancy Howard, Mary Kunkel, Herb Partridge, Diane Robison, Mary Sanderman, Greg Sanford, Lorna Schlichtig, Dave Strawn, Clay Swisher, Leslie Tiffany.	
DERRALD LIVINGSTON	BUSINESS MANAGER
LAWRENCE CARVER	ADVERTISING MANAGER
WARREN DALE	CIRCULATION MANAGER
GERALD OGSTON	ADVERTISING LAYOUT
PROF. A. O. GRAY	ADVISER



## Into the Blue

by Lorna Schlichtig

Reflecting the sun  
And ringing with joy  
The birds have a song  
That none would destroy,  
And who would not sing  
As Meadow Larks do  
If we could lift wings  
Up into the blue?

## May 1 Outmodes 'Sour Sams'; Calls For Forgetting Worries

by Fritz Ridenour

"Sour Sams" and "Baleful Bettys" are definitely out of focus today. It's May and supposedly time for everyone to forget any textbook tribulations and make like an ad for Pepsi.

To paraphrase the encyclopedia, "the outbreak into new life and beauty which marks nature during this month gives one the overpowering desire to seize some part of the profusion about the landscape and express one's joy in various manners of affection and gladness."

Coeds, Beware Males

If this is the case, Country Homes coeds might do well to beware (or take heart). After five or so months of long, shapeless coats, those frilly little feminine frocks may be too much for even the refined males of Whitworth's campus.

Many of our present-day May day customs can be traced to England. During the Middle Ages it was the custom for the people to make

sunrise sallies into the forest "primeval and return joyfully with armloads of flowers and hawthorn branches. These were used to decorate doorways and windows.

May Queen Reigns

Of course, a May queen was chosen from the fairest females in the village, and she reigned throughout the day from her flower-bedecked throne.

Most conspicuous on the ancient English scene was the giant maypole, which was sometimes as tall as the mast of a large sailing ship. Everyone would string streamers of blossoms from these poles and proceed to folk game around them for most of the day.

Dancers Get "Dizzy"

The Puritan fathers tried to put the nix on this for a time, however. It seems the maypole prancings often got a trifle wild in nature. It is suspected that the celebrants may have achieved a "dizzy condition" from something besides going around in circles.

Whitworth will have a May celebration in a few days too, complete with queen, pole, and a tree planting. Oh yes, there's one other quaint custom about which Whitworth men might heed a sage word of advice. Don't let that amorous May mania get out of hand. The lilac ring yawns wide.

## Letters to the Editor

Dear Whitworthians,

I would like to take this opportunity to thank those who did so much work on my campaign. My appreciation also goes to the student body for the wonderful support given in the vote of confidence which elected me to the office of student body president.

Now that the elections are over, we face a big year. The challenge before us is great. I, as your president, can not accomplish it alone. Neither can the executive council or even the student council. It is going to take the whole-hearted cooperation of the entire student body.

There are plenty of jobs for everyone. All we need to know is who is willing to work. Won't you please come into the ASWC office or speak to one of the executives and make known your talents?

Let's take hold of the guiding hand of Christ and strive to reach the same fervor, determination, and cooperation that He did during His short ministry.

Sincerely,  
Dick Gray

building, where he can get the full particulars concerning this case.

Sincerely,  
Al Wylder, Trainer



## Bread of Life

And why take ye thought for raiment? Consider the lilies of the field, how they grow: They toil not, neither do they spin: And yet I say unto you, That even Solomon in all his glory was not arrayed like one of these. —Matt. 6:28-29

## Toevs Plans Sociology Work

by Nancy Howard

Juvenile delinquency is a problem which greatly interests 21-year-old senior Marylyn Toevs.

Marylyn, who plans a year of graduate work at the University of California in criminology or sociology, is especially interested in working with teenagers. Her ability and interests may lead her into work with the juvenile courts, churches, or cor-

rective institutions.

This tall, slim blonde has other interests besides social work, however.

"I love swimming, horseback riding, and photography, especially developing pictures."

Traveling is high on her list of favorite things to do, music also plays a big part in her life. She has sung second alto in the A Cappella choir since her freshman year, and is Prof. Wilbur Ander's secretary.

As for campus activities, she was Sefelo representative, dorm president of Ballard hall in her junior year, worked on Women's conference committee, and at present is assistant house "mom" in Ballard.

Navy blue is Marylyn's favorite color, while chili and steaks top her choice of good things to eat.

"I like California, especially the country around San Anselmo," Marylyn explains. "All the swimming pools fascinate me. It makes me feel sorry for the people who don't have them."

## STRICKLY CORN

by Larry Strickland



"You can't fool me, I know you're from the business office."

## Lee Points Out Stirring Cause

Last week Bob Goodale and Bert Lee were in the Flamingo room having a cup of coffee between classes.

Bob kept complaining that he had something in his eye.

"Well, why don't you take the spoon out of the cup?" Bert finally suggested.

## Couple Take Leading Roles In Cinderella

Arlene Roberts and Bob Patten will take the leads in the Cinderella production to be presented at the annual May day program May 8.

Dave Crossley will emcee the program, which will be given on the 'loop' lawn starting at 2 p.m.

### Other Women Dance

Other students participating in the modern dance version of the fairytale will be Joan Schaffer, the stepmother, Claudia Salsbury and Hilma Ulljohn, stepsisters; and Shirley Peck, the fairy godmother.

The modern dance class will provide background dancing for the ballroom scene. Whitworth's tumbling class will play the mice.

"Climax of the program will be the crowning of Queen Elsie," Bev Aston, chairman, commented

### Will Plant Tree

Other entertainment on the program will include a maypole dance by the sixth graders of Whitworth grade school, the traditional lilac ring in which engaged couples take part, and the tree planting ceremony.

A procession of freshman women and visiting princesses will start the program. The princesses will be from neighboring high schools and towns.

## AWS Start Plans For Mothers' Tea

"Fairyland" will be the motif around which the Associated Women students' Mother's Day tea will be centered May 9.

The affair will begin at 2 p.m. and continue until 4.

"We are hoping that all the women will invite some mother," Donna Witter, chairman, said "Even if her mother can not come, there are faculty, friends and even some of the men's mothers that can be asked."

Entertainment for the affair will include a modern dance number by Kay Robbins, "Portrait of Jenny", a play reading, and the Walnut Creek trio. Elsie Rubin, president of AWS, will make the welcoming address.

Committees working on the tea are Joyce Ross, entertainment; Ann Caldwell, refreshments; Marti Engel, decorations; Esther Roulet, servers; Darla Hachtel, publicity; Mary Morgan and Sonia Folke, clean up.



## National Recognition

came to Whitworth's school of advertising in the March 13 issue of Printers' Ink. Eldridge Peterson, editor, praised the organizers of the venture as "sensing a problem, meeting it head-on, and solving it intelligently." The men responsible for laying the ground work for the new school are shown. Sitting, left to right, are Dr. Merton Munn, Dr. Frank F. Warren, and Arthur Madsen. Standing are Prof. A. O. Gray, Clement Stearns, Elton Dene, William Rhoades, and Hal Bacon.

## Week End Retreat to Feature Initiation, Installation Services

Initiation of new members and installation of officers will highlight the annual Women's Athletic association's retreat at Camp Cowles on Diamond lake this week end.

Women being initiated are to be dressed as Mother Goose characters at Friday night's dinner, where steaks will be served. Initiates will be required to eat without silverware, Donalee Delzer, president, explained.

Following the initiation Eleanor David will be installed as president; Maxine Gibbons as vice president; Carolyn Coleman, as secretary; and Jean Sarchet as treasurer.

Also to be installed are Pat Clark, devotional chairman; Mary Alice Walkup, points manager; Betty Shaf-

fer, sports manager; and Cathy Lindsay, nurses' representatives.

Saturday will be devoted to baseball, ping pong, swimming, horseshoes, and volleyball.

The group will leave today at 3 p.m. from Graves gymnasium and will return late tomorrow afternoon. Transportation will be provided.

"This event is the highlight of the year," Miss Delzer commented, "and we know that those who attend will have loads of fun."

Mrs. Alyce Cheska is adviser for the group.

## Music Authority Praises Anders' Work with Choir

by Joanne Mazza

"Often in choral concerts we see more action than we hear music, but with your group and your magnificent leading it was a direct reversal, less action and more music"

Thus wrote Boris Sirpo about the Whitworth A Cappella choir which just completed a two-and-a-half week tour of the coast states. This is a tribute also to the work of Prof. Wilbur L. Anders, director of the choir.

### Sirpo Praises Anders

Sirpo, conductor of the Hood River music festival and director of the Portland chamber orchestra, is a good friend and former pupil of Jan Sibelius, famous Finnish composer. His comments, along with words of praise received all along the way, point out the excellent job Anders is doing.

A graduate of St. Olaf college, Anders studied under F. Melius Christiansen and served as assistant director of the St. Olaf choir.

In 1947 he began teaching at Whitworth while continuing his studies in the summer at Eastman School of

Music. He is now head of the music department here and teaches classes in conducting and theory.

"This year's tour has been the most successful choir tour in every way that we have ever had," Anders commented.

### Choir Improves Stamina

The dynamic director added that the increased stamina of the choir this year was due to an improved program of recreation and rest between concerts.

In appreciation for his work the choir presented Anders with a glass fishing rod and reel. Upon receiving the equipment, Anders picked up the pole and began leading the group with it.

"Now I can direct you in the true spirit," he laughed, to the amusement of all.

It is rumored that certain choir members kept a watchful eye on Anders to keep him in top shape on this year's tour.

### Director Has "Fun"

Last year he wrenched his ankle while performing acrobatics on a baseball bat wedged between the luggage racks of the choir bus.

But even though Anders and his choir have their lighter moments, the fact that this group is considered among the top choirs of the West proves that Anders and his choir can really "cut the mustard".

## Rehpohl Tells Friends Of Betrothal to Andrist

Singing "Spring Is Looking Out Her Window", Dennyce Swenson announced the engagement of Donna Rehpohl to John Andrist last Sunday in the college Dining hall.

Miss Rehpohl is a freshman pre-nursing student from Wenatchee. Andrist is a junior education major at Eastern Washington College of Education. His home is Cashmere.

### Patronize Our Advertisers

Don't Forget MEN'S CONFERENCE This Week End

The Garden Patch  
Another progressive Merchant of the Garland  
Business District  
W. 724 GARLAND

MEET and EAT in the Flamingo Room  
Located conveniently on the campus

The Man Who Knows Wears DUNDEE Clothes  
Smart for Spring  
LEISURE COATS \$7.95  
Ideal for Campus or Dress Wear  
Tan, Grey, Blue  
Sizes S, M, L, XL  
DUNDEE'S  
W. 611 Main

The Sweetest Spot in Town  
WESTLAND'S PASTRY PANTRY  
903 W. Garland

a SPECIAL service for student publications  
SPOKANE AMERICAN ENGRAVING CO.

COMPLETELY COMPARE CONSISTENCY of Quality and Price  
New and Magnificent Diamond Bridal Lock Sets  
From \$49.50 to \$198.50  
The BEST in ring looks  
Buy them from GLASCOCK'S  
GLASCOCK'S JEWELERS  
420 Riverside Ave. MA. 5541

PRINTERS OF THE WHITWORTHIAN  
LEECRAFT PRINTING CO.

YOU NAME IT by Redding  
It was here the little burro Gained his silver mining fame. He found the richest lode of silver in the hills of  
Smart burro! Today the Cecur d'Alene mining region is the largest zinc-lead-silver section in the world. The Washington Water Power Co. helped pioneer this development in 1903 by stringing a 60,000-volt power line over 100 miles from Spokane to the mines—an "impossible" in those days.

UMBREIT'S Credit Jewelry  
822 W. GARLAND FA. 5841  
WHITWORTH'S CLOSEST JEWELER  
No Charge for Credit  
Ask Your Schoolmates... They're Our Customers!

MARTIN (NEW LOCATION) PAY LESS GAS  
Oil—15c—up  
N. 7705 Division

MAKE A DATE FOR FUN ROLLER SKATE at PATTISON'S ROLLERCADE

Hundreds of Satisfied Students Choose... M M Jewelers  
... for REGISTERED PERFECT DIAMONDS  
AMERICA'S FAMOUS WATCHES  
SMARTEST JEWELRY  
CREDIT AT NO EXTRA COST  
M M JEWELERS  
FAMOUS FOR DIAMONDS AND WATCHES SINCE 1907  
West 807 Riverside Avenue

# Whits Edge Eastern With Missed Signal

A missed signal and a crossed up infield gave the Whitworth Pirates a 6-5 victory over the Eastern Washington Savages last Wednesday in a game played at Stannard field.

The win tied the Bucs with Eastern for first place in the Evergreen conference baseball race. Each team now has a record of two wins and one loss.

With the score tied in the eighth and final inning, first sacker Tony Radnich drew a pass and advanced to third on a sacrifice and a wild pitch. Howard Haas was up and the squeeze play signal was flashed.

### Haas Swings Away

Sensing the strategy, the Eastern first and third basemen charged in with the pitch to field the bunt, but Haas swung away and hit a bounding ball to second. Radnich crossed the plate with the deciding run and Haas was safe at first as the second baseman stood helpless with the ball.

Bud Pocklington led the Whits at the platter with three singles in four trips to boost his batting average to a torrid .441. Frank Marshall and Ernie Wall both got two hits in four times at bat as did Les Hogan, who went all the way on the hill for the

Bucs. One of Wall's hits was a four-master and Hogan kissed a triple.

Haas also made the outstanding play of the game with a circus catch of a tremendous drive off the bat of Eastern's Bill Hoaglund. He had to scurry back to the left field barrier over 300 feet from home plate where he leaped up, speared the ball, and then crashed into the four-foot fence.



**Strong** man Bob Ward has been a consistent point getter in the field events for the Pirate track team this spring. He looks like a good bet to shatter the Evergreen conference shot put record before the season is over. He recently flipped the iron pill 48 feet 5 inches and is improving with every meet.

# Buc Net Combine Boasts Spotless Season Record

Whitworth's tennis combine boasts a spotless season record to date with two victories against no defeats.

The Pirate netters journeyed to Moscow on April 17 and walloped Idaho, 6-1. On April 24 the Bucs played host to tough Whitman andaced the Missionaries, 4-3.

A scheduled match with Gonzaga's Bulldogs was washed out.

Coach Clyde Matters' squad has considerable depth this spring but lacks experience. Missing in the line-up is Dale Decker, number one man last season, who is now in the service.

Dave Wackerbarth is the leading singles man so far this spring. He

has taken all his matches in straight sets.

A. J. Franklin and Sig Hanson have also won consistently in singles competition.

The remaining home schedule is as follows:

Central Washington May 7  
Gonzaga May 20  
Eastern Washington May 21

The Evergreen conference meet will be held at Eastern Washington's courts late in May. One week later the National Association of Intercollegiate Athletics tournament will be held at Renton.

### Pirate Cindermen Drop Pine Bowl Meet, 85-49

Pirate thinclads played host to the strong Eastern Washington Wildcats last Saturday in the Pine bowl and suffered an 85-46 defeat.

Bob Ward, who seems to be grooming for an Evergreen conference shot put record, tossed the iron ball 48 feet 5 inches for a new meet mark. "Biceps Bob" also garnered a first in the pole vault and a second in the discus throw.

Ron Chadwick, Eastern's one man track team, garnered 19 points for the day to take meet honors. Ivan Phillips pressed Eastern leaders hard in both the mile and half mile runs to get two second place spots.

## from the crow's nest

with Dave Strawn

Last week the athletic department took over the handling of all Whitworth sports news. This could possibly lead to complete censorship.

The powers that be have not been happy with some of the news that has developed at Whitworth during

the year, and it's true some of it has hurt. But the local papers have handled the news fairly and often with favoritism for the college.

Inland Empire readers are interested in Whitworth. Even though the news may be bad, they want to hear it. They appreciate hearing both sides of the story.

If individual departments start completely controlling the news released from them, there is a strong possibility that the reporting could take on a subjective tone rather than the objectivity strived for in news-writing.

Athletic board members have claimed that there hasn't been enough Whitworth news in the papers. A check will show that Whitworth has doubled the space given to any other Northwest college in the same circulation area of the local papers, including Cheney, Washington State, and Idaho, and has constantly had more news than Gonzaga.

# 'Goober' Carries Out Texan Big Way By Winning Brown Baseball Trophy

by Herb Partridge

Every Texan seems to do things in a big way. Crawford Webb, better known as "Goober" is no exception to the rule.

Coming from Fort Worth, Texas, "Goober" played four years of Pirate varsity ball at the catcher's position and worked under three coaches. He also won the Al Brown inspirational award.

After completing his own diamond career, "Goober" is finding time this year to do some assistant coaching for Whitworth.

Webb, who just finished cadet teaching, plans to make education

his future career.

"That is, unless the army gets me," "Goober" mused.

When he's not showing some Pirate pitcher how to find the plate, "Goober" might be found at the nearest river, fishing gear in hand.

Hunting and fishing rank high on this Texan's list of favorite recreations. He gives fair warning that he will be out after the first prize this week end in the Men's conference fishing contest at Newman Lake.

While playing at Whitworth, "Goober" was under coaches Stannard, Remple, and the current Sam Tague. "Goober" batted consistently around the .300 mark while in Pirate uniform and had a reputation for being a ready hand with pitchers.

"The biggest thrill I'll ever have is being Canadian, anytime, either as a player or a coach," concluded the wiry Texan.

Whitworth fans are hoping "Goober" has lots of thrills this season.

### Doherty Wins Honors At Basketball Dinner

Captain Jim Doherty received the Pirette inspirational trophy at the annual basketball awards dinner held last Wednesday evening in the Dining hall.

The little all-American hoop star was also awarded the traditional Whitworth blanket for four years of varsity play.

During the course of the banquet Roy and Roy Beach were named to co-captain the basketball squad next year. The Beach twins are three-year lettermen.

Receiving letter sweaters were Phil Jordan, Ron Miller, Dave Eicherman, and Wayne Hintz.

Art Smith, recently appointed cage coach, was guest speaker.

**Gas for Less**  
Service with a smile  
**TEEL'S STATION**  
At the "Y"

Patronize  
**Our Advertisers**

Watch  
**Repairing**  
by  
H. W. Stevens  
Certified Watchmaker  
Special student rates  
Contact me in Speech Aud.  
Mon., Tues., Thurs.,  
6:15 to 6:30

For the  
**CLEANEST CLOTHES**  
in  
**MAY**  
Have Your Cleaning  
Done  
Our Way  
**SPOKANTE  
CLEANERS**

For  
**COTTON  
DRESSES**  
For Class or Formal Events  
VISIT  
**ZUKOR'S**  
Riverside at Wall Spokane

Remember Mother on  
her day  
**SUNDAY, MAY 10**  
with a lovely  
**WARDROBE OF  
FRAGRANCES**  
by Corday  
\$5.00\*  
Now mother can have a  
fragrance to match every  
mood — give her Corday's  
famous fragrances in both  
perfume and cologne form,  
all in one golden gift box.  
Four separate boxes inside  
contain cologne and per-  
fume in each of these  
famous scents: Zigane,  
Toujours-Moi, Fame and  
Jet.  
\*plus federal tax  
**THE CRESCENT**  
COSMETICS—Street Floor

For the  
**GRADUATION WATCH**  
that will serve a life time  
SEE  
**SARTORI**  
Master Craftsmen-Jewelry  
North 10 Wall

**LET'S EAT AT ARNOLD'S**  
Francis at Division

**COURTESY**  
**KINDNESS**  
**SERVICE**  
**HAZEN and JAEGER**  
**FUNERAL HOME**  
N. 1306 MONROE STREET BRoadway 0244

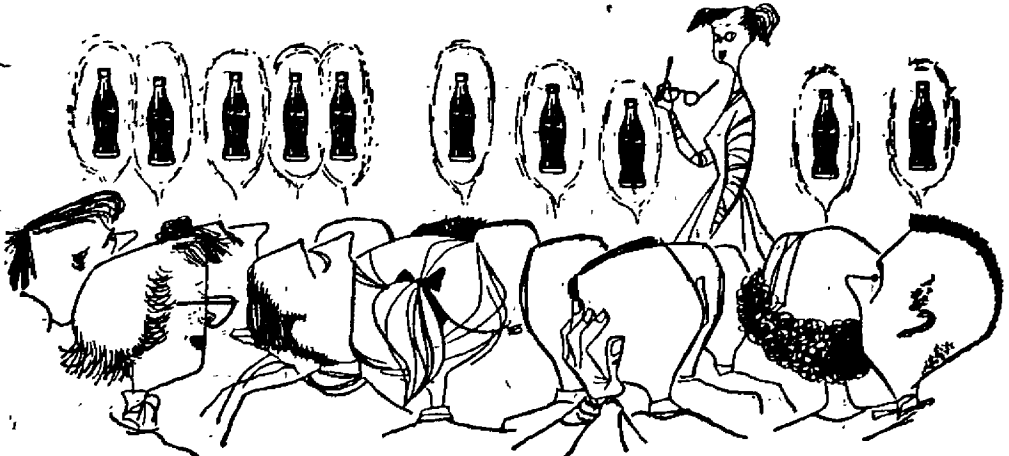

## Campus capers call for Coke

In the Spring, young folks' fancy  
lightly turns and turns and turns.  
Right now—refreshment's in order.  
They'll have a Coke.



BOTTLED UNDER AUTHORITY OF THE COCA-COLA COMPANY, BY  
**COCA COLA BOTTLING COMPANY OF SPOKANE, WASH.**  
© 1953, THE COCA-COLA COMPANY

## Activities Mount Up As Graduation Nears

Activities are mounting for the 108 seniors who will have their tassels turned at the college's sixty-third commencement June 8.

Dr. Seth C. Eastvold, president of Pacific Lutheran college, will address the 77 bachelor of arts and 31 bachelor of science candidates at commencement exercises to be held in Graves gymnasium starting at 10 a.m.

Other degrees to be conferred include three honorary doctorates and two master of education degrees. Mary Blevins and Betty Faith Snyder are candidates for master of education degrees.

### Evans to Speak

Activities leading up to commencement will start with the first investiture service May 22, with Dr. Louis Evans, Sr., scheduled to speak. Dr. Theon Maxson will speak at the second investiture May 29.

The senior banquet will be held May 22 and there will be a faculty-senior breakfast May 30. June 5 there will be a fine arts festival.

### Alums Set Events

A Pirette alumnae breakfast and an alumni banquet are scheduled for June 6. The banquet will be followed by a presentation of the play "Little Shot" in the speech auditorium.

Baccalaureate services will be in the morning on June 7. In the afternoon at 2:30 the A Cappella choir and alumni of the group will present a joint concert, to be followed by the president's reception.

## Queen Elsie Starts Reign Today

### Crowning Festivities to Begin On 'Loop' at 2 This Afternoon

Queen Elsie Rubin will formally begin her reign when she is crowned "Queen of May" this afternoon at festivities starting at 2 on the "loop" lawn.

Afternoon classes will be dismissed for the event.

The royal court, including Wanda Strickland, honor princess, and Carol Geary and Glenna Jones, princesses, will wear gowns of gold, royal, and purple. The queen will be dressed in white.

Cindy Matters will be flower girl and Terry Long and Buddy Duvall train bearers.

### Frosh to Process

Starting the afternoon's activities will be a procession of freshman women dressed in formals. Visiting princesses will also take part in this event. They are, Mary Clark, Otis Orchards; Maxine Scharff, Davenport; Shirley Ensor, Reardon, and Dorothy Wynn, Sprague.

Immediately following, May Duke Bill Tatum will crown Miss Rubin.

### Crossley to Emcee

Couples engaged during the past year will then pass through the traditional lilac ring. Dave Crossley will be the master of ceremonies for the entire program.

Highlight of the afternoon will be the presentation in modern dance of "Cinderella." The creative dance class under the direction of Chris Linman-Kane and lumbing class led by Ray Woods will participate.

Following on the program will be a maypole dance by sixth graders from Whitworth grade school.

### Queen to Plant Tree

The traditional tree-planting by the May queen will end the afternoon's activities.

Decorations will carry out the motif of a ballroom scene from "Cinderella."

Other May day activities will include the queen's dinner in the Dining hall at 5:45 Friday evening and the Mother's day tea Saturday afternoon from 2 to 4.

## Fowler Wins Highest Office In AKX Race

Tom Fowler was re-elected president of Town club and Leslie Tiffany was chosen vice president in the AKX elections held last Friday and Monday in the foyer of Graves gymnasium.

Other new executives are Diane Moore, secretary, Rogers Mogill, treasurer, and Hugh Collins, fifth executive.

Ted Zylstra, Rae Ann Symmonds, and Duane Hamlin were chosen to represent AKX on the student council.

Fowler, junior history major from Spokane, is a member of Intercollegiate Knights, debate club, and has been re-appointed business manager of the Natsih for next year.

A sophomore transfer student from Washington State college, Miss Tiffany is a student council representative and reporter for the Whitworthian.

Miss Moore, a sophomore from Spokane, is majoring in education and is a member of Women's Athletic association.

Mogill, a freshman, is a football letterman and a pre-med major.

A Christian education major, Collins is a freshman from Spokane.

An amendment passed by Town club calls for the top five executives to automatically become members of the student council.

## Musicians Give Good Account In Greater Spokane Festival

Whitworth students made a good showing in the Greater Spokane music festival this week as Robert Goodale took first place in the voice division and Ruth Higgins was runner-up for the \$200 George F. Jewett award.

In taking first place in the 20 to 24-year-old division, Goodale won the \$25 Mrs. George Woodward award.

Miss Higgins, violinist, won an outstanding rating from adjudicator Henri Temianka. He termed the de-

cision which cost her first place, as very difficult to make.

An outstanding grade was also given to Warren Baker, trombonist, who competed in the wind instrument division.

Margaret Toevs and Beverly Mumford reached the finals in the 16 to 19-year-old voice division.

Adjudicator George Hultgren termed Miss Mumford's voice as being fresh with a fine quality. He remarked that Miss Toevs' voice is full and rich with a nice flow.

Robert McGrath, Whitworth alumnus, won the young artists' aria competition, which brought him the \$200 Spokesman-Review award and a trip to the Chicagoland music festival.

## Teacher Makes Old Saying Ring

Shakespeare once said that man's life is made up of seven stages, but Prof. R. Fenton Duvall has shortened it to three rings.

"First comes the engagement ring, then the wedding ring," Duvall explains, "and last of all the suffer-ring."



**May Royalty** will begin their reign this afternoon at 2:30 on the "loop" lawn, where their coronation will take place. Pictured above, left to right, are princesses Glenna James, Wanda Strickland, and Carol Geary. At the center back is Queen Elsie Rubin.

## Martin Slates Deadline For Entering Quartets

Applications for the male quartet festival to be held in chapel next Wednesday must be in the hands of Prof. Leonard Martin by Monday.

Four groups have entered the contest so far, according to Martin. "The Long Belly Four", a quartet from Washington and Whitworth halls will include Brant Elliott, Bill Rusk, Ken Reardon, and Frank Holmes.

Maurice Legare, Jake Coss, Bob Bradner, and Deryl Moses will blend their voices as Goodsell hall's representatives. Ron Jongeward will accompany them on the piano.

Aspirants from Circle "K" house will be Bill Hillman, Don Ferguson, Chuck Cairncross, and Dick Jordahl. Their accompanist will be Wayne Kirshner.

Also on the list of harmonizers will be Joe Tewinkel, Jim Higgins, Bert Lee, and Elwood Widmer, with Jack Bishop as accompanist.

Each participating group must

sing one secular and one sacred number. A spiritual may be substituted for the secular number, however.

"We want as many groups as possible to participate," Martin urged. "If you haven't turned in an application and are interested, be sure to meet the Monday deadline."

## Creevey, Stevens Take Essay Contest Prizes

Richer by \$100 is Bill Creevey who took first place in the Spokane Rotary club essay contest yesterday. Harold Stevens won the \$75 second place prize.

Harold Raymond, chairman of Rotary club's youth service committee, announced the winners. Contestants wrote on the subject "What the Bill of Rights Means to Me."

## Alder Turns Campus Corner Into Arboretum By Nurturing 400 Varieties of Wild Plant Life

by Joanne Mazna

Where else in Spokane could one find everything from Ranunculaceae to Lamiaceae, Scrophulariaceae, and Compositae, all in one spot, but on Whitworth's own campus?

In plain English these are terms given to some of the 400 primitive and advanced types of plants growing behind the Science hall in a wild flower garden which is nurtured by Dr. Homer E. Alder, head of the biology department.

### Grows Many Plants

"I started the garden about four years ago and have collected many different species ranging from buttercups to goldenrod," Alder explained. "Most of them are perennial flowers."

Especially interested in plant

classification, Alder is now conducting research work on willows of the Inland Empire.

"I have already started studying the 22 kinds in the Inland Empire, but it is more than a life's work, there are over 200 kinds of willows in the world," he contemplated.

### Expects Publication Soon

Alder, who is studying the kinds, abundance, distribution, and habitat of willows, expects to have a paper published on the subject in a scientific journal.

Besides his extensive research, Alder teaches zoology, botany, genetics, anatomy, embryology, flora of the region, and advanced biological problems.

A professor of biology, Alder received his bachelor of science de-

## Gray Calls For Initial Meeting With Council

Opening session of the new student council has been called for next Tuesday at 11:10 in Cowles library, Dick Gray, new student body president, announced today.

Gray urged that all dormitories elect new council members before Tuesday so that the council will not be delayed in starting on business for the coming year.

Town club representatives have already been elected.

While announcing the first meeting of the council, Gray also called for a meeting of the new executive board tomorrow morning at 9:30 in the student body office.

"The agenda for the council meeting, which will include electing a fifth executive, will be worked out at the executive meeting," Gray explained. "I also plan to meet with Bill Sauve, director of student body activities, today and lay plans for next year concerning the Hardwick Union building."

The new president said that the administration has agreed to dismiss classes next fall for a HUB money-raising drive in downtown Spokane.

"I would like to see the downtown drive and an all-out effort on the "Dollar-a-Month plan" next fall."

"There will be close cooperation with those already on the HUB," he concluded.

## Council Appoints Bollinger Editor

Mary Ellen Bollinger, sophomore from Bellevue, has been named observing editor of the Natsih for next year by the publications council.

Jan Barkley, who had also applied for the position, withdrew her letter of application before the council met to consider the applicants, according to Prof. A. O. Gray, chairman of the council.

Miss Bollinger is a Christian education major. She is present society editor of the Whitworthian and was feature editor last year.

The observing editor is elected to assist the editor for a year before stepping into the editorship.

gree at Fremont Normal college, Nebraska, and a bachelor of arts degree at Nebraska Wesleyan university.

Later, at the University of Nebraska, he received a master's degree and a doctorate of philosophy degree in biology. He taught there for 16 years.

Outside of class hours, Alder is an avid golfer who often hits in the 70's.

### Alder Writes Texts

"I have prepared texts in zoology, flora of the region, and human anatomy," he remarked, "and I hope to have them published next year."

Whether it's writing, teaching, experimenting, or golfing, Dr. Alder seems to be outstanding in everything he undertakes.

# Filibustering Proves Imbecile

"To vote without debating may be rash, but to debate and never vote is imbecility," wrote the elder statesman Henry Cabot Lodge.

Lodge's observation strongly applies to the legislative shenanigans carried on by Oregon's Wayne Morse in the senate chamber last week.

Breaking all past filibustering records, the senator ridiculously blabbed for 22 hours and 26 minutes on subjects ranging from off-shore oil—the matter at hand—to baloney, the edible kind.

Morse's words were just a lot of baloney, the inedible kind, as far as accomplishing anything. He claimed the purpose of his 100,000-word oration was to focus public attention on the tidelands "giveaway".

The issue is an east-west scrap, for the most part, calling for federal ownership of off-shore submerged lands within historic state boundaries.

The tidelands question was a major issue in the election campaign, and the bill itself had already been in senate debate for 18 days.

After Morse's feat, majority leader Bob Taft agreed to suspend debate on the issue and, to allow a vote on federal rent controls.

Besides wasting valuable time—that commodity which can never be regained—Morse and some associate filibusterers accomplished nothing but making fools out of themselves.

So "... to debate and never vote is imbecility."

# British Condone Waste in Face of Need

June is coming, and thousands of dollars are going in "Merry Old England" for what seems to be an extravagant historic carry-over.

The preparation leading up to the coronation of Queen Elizabeth II and the event itself will cost Britain and the sight-seers that attend many, many dollars that should go into stabilizing the British economy.

While money goes onto the backs of royalty and into fancy decorations and food, a huge war debt stares the Commonwealth in the face.

The divine rights and privileges of royalty may be acceptable to the British people, but from this side of the Atlantic it seems it would be a strange God that would sanction such waste in the midst of so much want.

STRICTLY CORN

by Larry Strickland

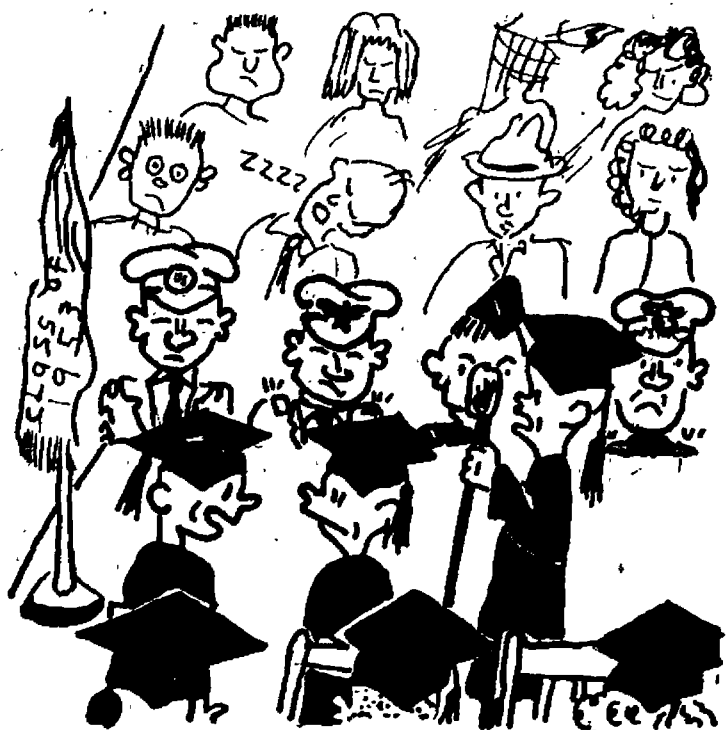

"I don't know either, but I wish they would go away."

# The Whitworthian

Member of INTERCOLLEGIATE PRESS and ASSOCIATED COLLEGIATE PRESS

Official Publication of the Associated Students of Whitworth College

Published weekly during school year, except during vacations, holidays, and periods immediately preceding final exams.

Affiliate of National Advertising Service, Inc.

Entered under Section 34.66, Postal Laws and Regulations

Subscription Price—\$1.75 Per Year. Student subscriptions included in ASWC fee.

DICK GRAY ..... EDITOR-IN-CHIEF  
ROBERTA DURAN ..... ASSOCIATE EDITOR  
MARY ELLEN BOLLINGER ..... SOCIETY EDITOR  
FRED RIDENOUR ..... SPORTS EDITOR  
JOANNE MAZNA ..... FEATURE EDITOR  
LARRY STRICKLAND ..... CARTOONIST  
JIM GREY ..... STAFF ARTIST  
STAFF MEMBERS: Jan Barkley, Warren Dale, Carolyn Exner, Nancy Howard, Mary Kunkel, Herb Partridge, Diane Robison, Mary Sanderman, Greg Sanford, Lorna Schliching, Dave Strawn, Clay Swisher, Leslie Tiffany.  
DERRALD LIVINGSTON ..... BUSINESS MANAGER  
LAWRENCE CARVER ..... ADVERTISING MANAGER  
WARREN DALE ..... CIRCULATION MANAGER  
GERALD OGDON ..... ADVERTISING LAYOUT  
PROF. A. O. GRAY ..... ADVISER

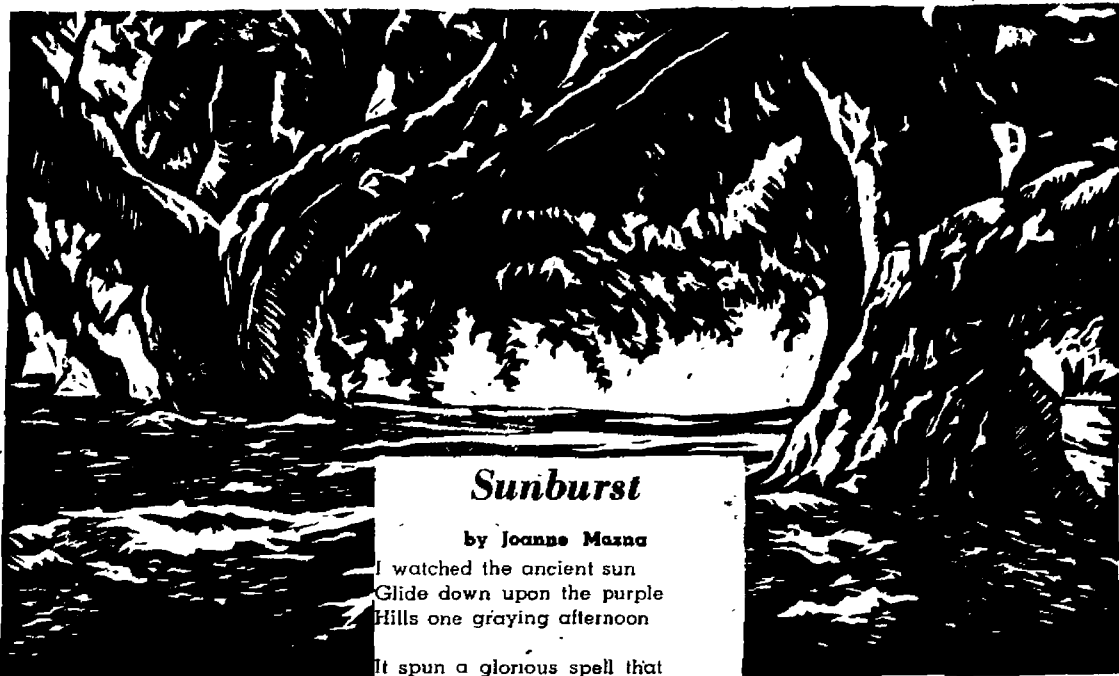

# Sunburst

by Joanne Mazna

I watched the ancient sun  
Glide down upon the purple  
Hills one graying afternoon

It spun a glorious spell that  
Left me dumb—I could not speak  
Mist from sky's blue fountains  
Faded with the turquoise splendor,  
Gold of brilliant sun fell  
Mutely at my feet.

The horizon burst into a million  
Flames — then — gone  
I tried to rise and bring it back  
But could not move,  
Nor could I speak

# Senior Likes Water Sports

Men's conference at Newman lake only reminded Howard Amundson more of his "land of 10,000 lakes"—Minnesota

"I love water," grins Christian Endeavor's vice president, thinking of swimming and loafing on the beaches

# Plans Christian Work

When Howard, a social science major and Bible minor, finishes his training at Princeton theological seminary he would like to go into the ministry or do national missions work back in the "land of lakes".

Serving as student pastor at Sunset church every Sunday morning is giving Amundson a lot of practical experience for use in his future work.

# Has Watchman's Job

For the present, this six-foot-one-inch, blue-eyed senior has an unusual occupation. Each week end he acts as night watchman at radio station KHO.

Spring vacation he, relaxed from work, as might be expected, on the beach. This time it was the Pacific ocean shore. A lover of all sports connected with water, Howard thought he would try a new one—seal hunting.

# Goes Seal Hunting

"I was chasing seals on the beach," he said breathlessly, "but they turned out to be logs."

After Men's conference the famed hunter, of Washington hall was at it again.

"Our coed neighbors to the east in West wing had paid us a visit, so we had to go shirt hunting, alarm clock hunting, and picture hunting," he smiled.

# Chaffees Disclose Birth Of Daughter in Thailand

Mr. and Mrs. Clifford E. Chaffee, Bangkok, Thailand, have announced the birth of their baby, Mary Margaret, born April 17.

Chaffee was head of the Bible and Christian education departments two years ago. He is now engaged in missionary work at Bangkok



# Bread of Life

"Let not your heart be troubled: ye believe in God, believe also in me. In my Father's house are many mansions: if it were not so, I would have told you. I go to prepare a place for you."

—St John 14:1-2

# Check of Expenditures Shows Maintenance Drain on College

by Fritz Ridenour

Next time that little white slip with the bad news on it from the business office arrives, stop and think a bit before starting any monetary moanings

A check of college expenditures has proved that the institution is hardly being maintained at peanut price.

During the winter it takes 700 to 850 gallons of fuel oil to heat the buildings for a 24-hour day.

# Attendance Reaches 163 At Newman Lake Confab

Attendance reached 163 at the annual Men's conference held last week end at Newman lake, according to A. J. Franklin, chairman.

Dr. David Cowie, pastor of University Presbyterian church in Seattle, began his series of messages on the theme "Are Ye Able?" with the topic "Nevertheless"

Prof James Adams won the fishing contest held Saturday morning. Other recreation participated in by the men included volleyball, baseball, surfing, and sailboating.

Dan Cheska, head maintenance man sighs wearily with the falling of the snow for another reason. Cheska and his crew can always count on replacing an average of two window panes every day when the raw material for handmade projectiles covers the campus

Electric pumps are employed to bring water from a 200-foot well on campus.

# Pumps 500 Gallons

The two pumps have a combined pumping capacity of over 500 gallons a minute. On a hot summer day over 250,000 gallons of water are drawn, most of which is used for keeping the landscape green

Those everyday items count up, too. Some 5,000 rolls of toilet paper roll off the rack every year and 40 cases of paper towels are used annually.

Another 40 cases of light bulbs of various sizes are burned to the tune of \$2,500 to \$3,000 per year. Six drums of wax, holding 55 gallons each, bite the linoleum per annum, while over 400 gallons of detergents and disinfectants do their dirty work.

# Painting Runs High

Brightening up the place costs, too. Over 8,000 gallons of paints are used in a year.

Summed up, this all seems to prove that although students might feel they are "paying through the nose", the college has its own pressed hard against the grindstone.

# WHAT'S IT TO YOU?

# 'Brain-Washing' Irritates Freed GI's

by Dave Strawn

NICE HOMECOMING — About 22 freed prisoners of war of the communists were being held this week in an army hospital at Valley Forge until the effects of the "brain-washing" have worn down, and the vets can forget the influence they were under. The red-labeled GI's are reportedly fighting mad over the name calling and treatment they have received. Instead of being allowed to go home immediately, as the rest of the prisoners were, this small group will be confined until they can forget the red propaganda.

Throughout the country Americans are up in arms over their treatment. The veterans say they never even heard of a "brain-wash" until they read about it in the papers. One can hardly blame them for being disgusted. They spent two or more years in prison camps plus the war, only to return home and be called communists, the very thing that they were fighting

SAME SONG, second verse—The recently renewed Korean truce talks began to bog down this week, and the United Nations fear they may have to end them altogether. The UN told the Reds to accept Pakistan as the neutral nation in charge of the prisoners or else. The Reds countered with a five-nation proposal later this week.



**Miss Mae Whitten,** acting head of the English department, has been awarded a \$250 fellowship toward study on a doctorate this summer. The American Association of University Women presented the award last Saturday at a meeting in the Spokane hotel. Pictured are Miss R. Jean Taylor, left, instructor at Eastern Washington College of Education, who also received a fellowship, and Miss Whitten.

## AAUW Awards Whitten \$250 To Help with Doctorate Study

by Joanne Maxna

Miss Mae Whitten is one step closer in attaining the highest degree in the field of education—the doctorate.

The American Association of University Women recently awarded her a \$250 fellowship to aid her in her doctorate work.

### Will Attend Oregon

"I plan to study at the University of Oregon at Eugene this summer," Miss Whitten announced.

She went on to say that instead of studying for a degree in English she will work for a doctorate in education.

"I would like to learn how to teach remedial English for college students," she continued pleasantly. "So few colleges and universities teach remedial classes, and I believe there is an urgent need for

them."

Along with her work in the English department, Miss Whitten has been resident counselor at Westminster hall for eight years.

"I love my work in the dormitory," she added quietly. "To me it is the most important thing that I do here." A graduate of Stanford university, Miss Whitten received a bachelor of arts degree in English, and was an active member of the women's debate team. She received her master's degree from Whitworth.

**Calls California Home**  
Before coming to Whitworth, she taught dramatics at Folsom high school near Sacramento. She calls California her home state.

Miss Whitten, who has been Christian Endeavor adviser for six years, has other interests outside her work.

"The only real hobby I have is books," she explained. "I am very fond of them and own many." "The sad thing is that I haven't time to read them all," she added.

## Robison Reveals Betrothal at Sing

Shirley Curtis singing "In Love with the Lover of My Soul" announced the engagement of Diane Robison to airman third class John G. Sullivan at a Fourth Presbyterian singspiration last Sunday evening.

Miss Robison makes her home in Grandview. She is a freshman studying in the fields of sociology and journalism.

Sullivan is stationed at Fairchild air force base and is from Los Angeles, Cal.

The couple plan to be married in May, 1955 when he will be discharged from the service.

## Seeley Reveals Annual To Be Ready on Time

Delivery of the Natsihi will be made a week before the end of school, according to Carole Ann Seeley, editor.

"This will be the first time the Natsihi has been distributed on time in three years," Miss Seeley said.

It will have four pages with full-color pictures and eight pages in duotone.

Pictures left over from the annual will be on sale starting Monday for five cents each at the Natsihi office.

"If you haven't bought an annual yet, check with any of the staff members or with me immediately," Miss Seeley urged, "because only a limited number of annuals have been ordered."

## Juniors Plan Class Retreat

Newman lake camp grounds will turn dude-ranch to welcome the junior class for a retreat May 15 and 16.

George Wheeler, class social chairman, reports that the "getaway" will assume a definite western air, with Dr. R. Fenton Duvall, class adviser, acting as camp foreman.

Registration will be at 7:30 Friday night. The group will then row across the lake for singing and devotions at 8.

Featured on Saturday will be an early chuckwagon breakfast, time for devotions, recreation, and a ranch style dinner. Movies and a singspiration will end the day.

Committee chairmen for the retreat include Jan Houghton, transportation; Don Hatch, registration; Jack Bishop, business management; Birdie West, publicity; Ellie David, food; Glen Clark, entertainment; and Don Scott and Bev Aston, recreation.

MEET and EAT  
in the  
**Flamingo Room**

SUMMER COTTONS  
for  
Town and Country  
Living  
at  
**Hannah Kuhn Gloves**  
Second Floor Kuhn Bldg.  
Spokane, Washington

LET'S EAT AT **ARNOLD'S**  
Francis at Division

**MARTIN**  
(NEW LOCATION)  
**PAY LESS GAS**  
Oil—15c—up  
**N. 7705 Division**

**PETERS & SONS**  
Flowers---  
Remember Mother on Her Day  
Flowers by Wire  
MAdison 4151  
Downtown Store... Garland Store  
W. 829 Riverside W. 818 Garland

For the  
**CLEANEST CLOTHES**  
in  
MAY  
Have Your Cleaning  
Done  
Our Way  
**SPOKANITE  
CLEANERS**

**UMBREIT'S**  
Credit Jewelry  
822 W. GARLAND PA. 5841  
WHITWORTH'S CLOSEST  
JEWELER  
**No Charge for Credit**  
Ask Your Schoolmates...  
They're Our Customers!

# Board Names Recipients Of 22 New Scholarships

Twenty-two new scholarships for the school year of 1953-54 were awarded by the scholarship committee this week.

Foreign scholarships were awarded to Virote Angkatavanich, Thailand and Joyce Ko, Hong Kong, China.

### Need Determines Amount

Miss Estella Baldwin, registrar, explained that the amounts of these scholarships vary according to the need of the students and the regulations governing the exchange of money with the countries involved.

The 16 prospective freshmen to receive \$150 scholarships include Betty Ainley, Walnut Creek, Cal.; Juanita Capen, Tacoma; Marvelyn Davison, Milton-Freewater, Ore.; and Barbara Hallett, Portland, Ore.

### Others Receive Grants

Other freshman recipients are Dorothy Handel, Spokane; Barbara Harder, Pasco; Paula Haug, Lamont; Patricia Kennedy, Spokane; Foyann Leach, Richland; Joy Limburg, Spokane.

Joanne Orr, Denver, Colo.; Jeanette Richardson, Clarkston; Dorothy Rogers, Battleground; Darlene Sweat, Chewelah; Dorothe Tillman, Denver, Colo.; and Nancy Weber, Five Mile, were also included.

A \$150 junior college scholarship

was awarded to Janet Young, Pasadena, Cal.

Music scholarships varying in value from \$50 to \$200 were granted to Juanita Capen, Tacoma; Claudia Rathbun, Chewelah; and Glen Alan York, Colbert.

## Anderson to Give May Day Recital

This year's May day recital will be given by Elaine Anderson, pianist, tonight at 7:30 in the Fine Arts auditorium.

Miss Anderson, who has studied under Mrs. Anna Jane Carril during her four years at Whitworth, is a music education major from Grants Pass, Ore. She is a member of the A Cappella choir.

Her program will include selections from Brahms, Beethoven, Bach, and Chopin. She will also play Schumann's "Concerto in A Minor", with Sunzah Pang at the second piano.

EMpire 1112  
We Deliver  
**Quality Florist**  
1608 N. Monroe Spokane  
Remember Mother on  
Her Day  
Flowers by Wire

**P. M. JACOY**  
Soda  
Fountain  
Service  
ALL MAGAZINES  
and  
NEWSPAPERS  
Wholesale Retail  
W. 402 SPRAGUE MA. 2321

For the  
GRADUATION WATCH  
that will serve a life time  
SEE  
**SARTORI**  
Master Craftsmen-Jewelry  
North 10 Wall

... at **EMRY'S**  
it's the  
**REVERSIBLE  
TURNCOAT**  
Jacket by White Stag  
**\$16.95**  
Two jackets in one! Solid color gabardine on one side with a smart, colorful check on the reverse. Water repellent! Brown - Navy - Green with harmonizing checks.  
something new in  
**SOCKS**  
A colorful tyrolean pattern in long-wearing durene cotton.  
**\$1.00**  
**EMRY'S**  
The House of Quality  
Riverside at Slevens

a **SPECIAL** service  
for student  
publications  
**SPOKANE AMERICAN  
ENGRAVING CO.**

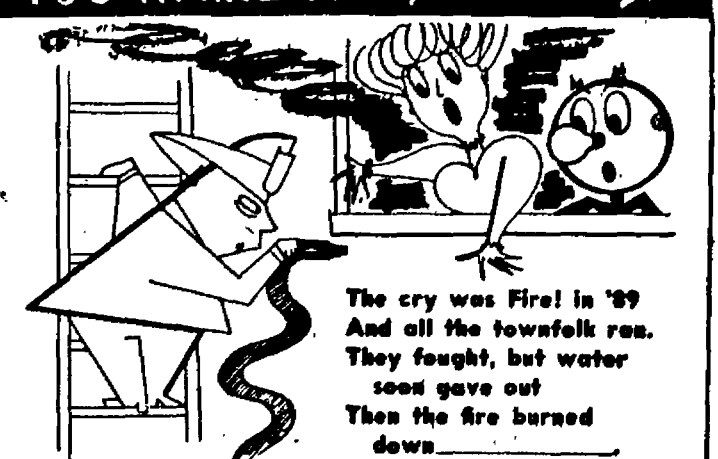
**YOU NAME IT** by Reddy  
  
The cry was Fire! in '89  
And all the townfolk ran.  
They fought, but water  
soon gave out  
Then the fire burned  
down  
When the water supply gave out, the Spokane fire in 1889 became a roaring inferno but employes of the electric company—later the Washington Water Power Co.—risked their lives to save important electrical equipment that would be greatly needed in rebuilding Spokane.



## Whits Knuckle To Zag Golfers With 16-2 Loss

Coach Homer Alder's four-man golf squad took it on the chin from the Gonzaga swingers last Wednesday, bowing by a score of 16-2 in a match played at the Indian Canyon links.

In the single pairings, Don King was the only Pirate to garner any points. His opponent was Connie Oldershaw, the present Miss Spokane and one of the few varsity coed players in the state.

### King Takes First 9

Don took the first nine from Miss Oldershaw. The second nine went to the Gonzaga coed to give each player one and a half points apiece.

Whitworth got another half point in the best ball foursome which saw Don King and Jim Doherty tie Miss Oldershaw and Roger Dahl on the front nine.

During the match, Pat Lynch, Gonzaga's number one man did what every golfer dreams about. The Zag swinger used an eight iron to blag a hole-in-one on the 178-yard thirteenth hole.

### Whits Lose Others

In previous matches this season the Whit swingers have bowed to Idaho on the Moscow links, 10-2 and Gonzaga last week, 14-4.

Ann Parsell, Whitworth's only coed varsity swinger, was ineligible to play on the team this year because of previous varsity experience at the University of Oregon last year.

### Alder Looks Ahead

The other two members of the Pirate squad are Howard Money-maker and Fred Monahan. Coach Alder's crew is pointing for the Inland Empire match to be held May 16.

The event will take place at the University of Idaho links in Moscow. All schools in the Inland Empire are expected to participate.

## Norwegian Hurdler Scorns Cheerios, Lists Ludfisk as Top Palate Pleaser

by Herb Partridge

Some athletes have their wheats and others go for cheerios, but Norwegian-descended hurdler Wally Opstad from Los Angeles puts ludfisk and fishballs highest on his palate parade.

The oldest man on the track team at 23, Wally has lettered in track for two years and in football for one. He presently holds the school's low hurdles record and doesn't do badly in the high hurdles and broad jump.

Six-foot-two-inch Wally will wind up his college career this June, and plans to enter the teaching field. He is majoring in social studies and mathematics.

When asked about his future plans, Wally had two immediate answers.

"For one thing, I hope to get within speaking distance of Cheney's Ron Chadwick in the conference meet," laughed the lanky hurdler.

**Lloyd's  
ESKIMODE**  
N. 3001 Monroe

PRINTERS OF THE WHITWORTHIAN  
**LEECRAFT PRINTING CO.**

Hundreds of Satisfied Students Choose . . .

**M M Jewelers**  
... for REGISTERED PERFECT DIAMONDS  
AMERICA'S FAMOUS WATCHES  
SMARTEST JEWELRY  
CREDIT AT NO EXTRA COST

**M M JEWELERS**  
FAMOUS FOR DIAMONDS AND WATCHES SINCE 1907  
West 807 Riverside Avenue



**Leading** the Whitworth baseball team to its first successful season in history is Sam Tague, former star performer for the Pirates in football and baseball. Tague's record now stands at 8-4.

## Coed Netters Bow To Lewis, Clark

Whitworth's coed tennis team bowed to a combine from Lewis and Clark high school last Wednesday, losing 8 out of the scheduled 9 matches.

Only victors for the Pirate women were Kathy Weber and Joyce Fisher, in a doubles contest. The scores were 0-6, 6-0, and 5-4.

Other members of the net squad are Margaret Bell, Adrienne Sharp, Barbara Beeman, Marvel Palmatier, and Barbara Bertsch.

Mrs. Alyce Cheska's crew has two more matches scheduled — North Central high school May 11 and Holy Names high school May 14.

A tennis sports day will be held May 22 with Whitworth, Eastern Washington, and Holy Names colleges participating. The scene of action has not yet been chosen.

Wally also intends to sign up a permanent chef for the ludfisk he likes so well. He plans to be married June 21 in Los Angeles.

The biggest thrill Wally ever had was ending in a disputed second place in the Evergreen conference meet in 1951. It seems there was some question as to whether he deserved first or second place, and Wally came out on the short end.

Jim Lounsberry, one of the three coaches he has performed under, hopes Wally will receive an even bigger thrill, with a first place against Eastern in the coming conference meet.

Wedding Gowns  
Bridesmaid's Dresses  
Everything for the Bride  
Formals, Also  
ARTHUR'S  
BRIDAL SALON  
KUHN BLDG. SPOKANE

## Pupil Describes Goal of Colleges

Prof. A. O. Gray was giving a definition of college to his editing class this week, when Dave Strawn called for recognition to give his point of view concerning the matter.

"Colleges are institutions which sometimes lower entrance requirements with an end in view," Strawn laughed, "not to mention promising tackles and backs."

## from the crow's nest

with Dave Strawn

Variety is the spice of life, so here's some spice and a few brief glimpses at spring sports.

Most disappointed piscatorian of the young fishing season is Whitworthian staffer Joanne Mazna, who swears on a stack of "Upper Rooms", that the big one that got away last week end at Loon lake was at least two feet long.

### "Housemouse" Roams Diamond

"Honestly, if I'd had a net I would have caught him," Joanne claims.

If you hear the pitter patter of little feet while attending a Whitworth baseball game, don't worry, it's just Frank "Housemouse" Marshall stealing second base.

### Insult Follows Injury

After a four-year drought, the Pirate baseball team is enjoying the head position atop the Evergreen league, and they boast a record of having won more games than they have lost. Congratulations seem in order for Coach Sam Tague.

"We wuz robbed" might apply to Dr. Homer Alder's golf team. Included in the humiliating defeat, 16-2, to Gonzaga, was a hole-in-one by Pat Lynch. How can you win? Rumors have it that Jim Doherty

# Bucs Beat Savages, Eye League Honors

The Whitworth Pirates took a two-game lead in the Eastern division of the Evergreen conference last Tuesday, with a clean sweep of a twin bill at the expense of the Eastern Washington Savages.

The scores were 7-2 and 1-0 for the games, which were played on the Cheney diamond. Whitworth got a pair of runs in the third, fifth, and sixth innings of the opener to coast to an easy win behind the four-hit twirling of Les Ho-

gan

Bob Ainley blasted two doubles, drove in a run, and scored twice to top the Pirates at the plate. Ernie Wall and Tony Radnich both slammed triples during the contest.

Don Gum performed brilliantly on the hill for the Bucs in the nightcap as he allowed but three hits in notching his third straight win of the year.

Whitworth got its only run in the fifth inning, as Frank Marshall reached third on a single that bounced over the center fielder's head. Bob Ainley grounded out and Marshall had to hold third. Bud Pocklington then stepped to the plate and singled off the pitcher's glove to score Marshall with the game's only tally.

An eighth inning rally fell short for the Whitworth Pirates yesterday as they dropped an 8-7 decision to the Gonzaga Bulldogs at Underhill field.

The Zags scored six runs in the first inning, and this advantage proved too much for the Bucs to overcome.

Ernie Wall and Clifford "Goose" Goss led the Pirates with two hits each.

has his eye set on the White house someday. His low 80's golf reading already places him on a par with Ike.

### Ward Wants Record

The strange rule in the Evergreen league that prohibits a track man from establishing a record except in conference meet is preventing Bob Ward from establishing a new shot put record. The husky Burbank, California sophomore has already exceeded the record by a good foot and a half.

## Thinclads Take to Road For Walla Walla Meet

Whitworth's thinclads will journey to Walla Walla tomorrow to participate in a four-way invitational track meet with North Idaho Junior college, Eastern Oregon College of Education, and Whitman.

The meet, which is being held at Whitman's field, will start at 2 p.m.

Coach Jim Lounsberry will be counting heavily on his weight men, Bob Ward and Ken Reardon, for point production in the shot put and discus.

Both have been finishing consistently in first and second positions all spring.

## Patronize Our Advertisers

The Sweetest Spot  
in Town

**WESTLAND'S  
PASTRY PANTRY**  
903 W, Garland

Remember  
Mother's Day  
with  
FLOWERS

delivered from  
**COLDWELL  
FLORIST**  
W. 1414 Garland  
Phone FA. 1441

Special Purchase Saving!  
All Wool  
**GABARDINE  
SLACKS**  
9.98

Quality and Workmanship  
usually found in slacks at  
14.95!

These all-wool slacks are tops for summer sports and dress. Expertly tailored of quality fabric like the finest, but at a low, low price! Come to the Crescent and pick out several pairs for all occasion wear now through summer. Styled with continuous Hollywood waistband, zipper fly and front pleats. Sizes 29 to 42. Grey, tan, brown, skipper blue and green.

**THE CRESCENT**  
Downstairs Store



**Campus capers  
call for Coke**

Everything's in high gear at May Pete time  
... keeps you on the go.  
Good idea is to pause now and then for a Col-



BOTTLED UNDER AUTHORITY OF THE COCA-COLA COMPANY BY  
**COCA COLA BOTTLING COMPANY OF SPOKANE, WASH.**

"Coke" is a registered trade mark.

© 1953, THE COCA-COLA COMPANY

# Calhoun Will Present Baccalaureate Talk At Spokane Church

Dr Paul Calhoun, pastor of First Presbyterian church in Spokane, will address graduating seniors June 7 at baccalaureate services, one of four formal ceremonies for which seniors are required to wear academic dress.

Baccalaureate services are scheduled to be held at 8 p.m. in the First Presbyterian church, according to President Frank F Warren. The A Cappella choir will sing "Sanctus" by Gounod and "Our Father" by Gretchaninoff.

Calhoun, who came to Spokane 17 years ago from First Presbyterian church in Lincoln, Neb., recently announced his resignation. He plans to travel and do some writing following his retirement, which is effective August 31.

The first formal academic ceremony will take place at 11 a.m. next Friday when Dr. Louis Evans, Sr., former pastor of Hollywood Presbyterian church, will speak at the first investiture service.

The second investiture service will be May 29 at 10 a.m. Dr. Theron Maxson will give the address.

Commencement exercises June 8 will be the fourth and final formal academic ceremony, which will begin at 10 a.m. in Graves gymnasium.

## Senior Attains Top Mention Academically

Lowell Anderson, Spokane, will head the senior class scholastically when he is graduated next month with highest honors.

Anderson, who was recently awarded a \$1,600 radiological fellowship, is the only senior whose grade-point average exceeds the 3.0 needed for summa cum laude, according to a list compiled by Miss Estella Baldwin, registrar.

Four will be graduated magna cum laude, for which a 3.7 average is required. They are Harold Scales, Jacobsburg, Ohio; Bill Tatum, Deer Park; Doris Wages, Spokane; and Orval Dean, Colbert.

An average of 3.3 is required to be graduated cum laude. This year's senior class includes 20.

Candidates for bachelor of arts degrees who will be graduated cum laude include Bob Ainley, Don Alexander, Ray Blackstone, Dopalée Delzer, Virginia Edwards, Robert Leap, and Phyllis Locke.

Miriam Mackoff, Elsie Rubin, Ardith Moberly, Joyce Mosteller, William McCullough, Elizabeth Olds, Wendy Russell, and Ray Woods are also listed.

Candidates for bachelor of science degrees who will be graduated cum laude are Sam Adams, Philip Holmes, Glenna James, Andy Jarvis, Winifred Lansche, and Woods.

## Students See White 'Phantom' Stalking in Campus Shadows

by Joanne Mazza

"Is Whitworth campus being haunted by a strange white phantom?"

Definitely, says Kathy Williams, who met up with the campus stranger one dark night last week.

**Kathy Sees 'Figure'**

"As I was walking up the road past the new women's residence hall, I noticed an eerie figure dressed completely in women's white clothing and following me closely," Kathy shuddered.

Alarmed, Kathy quickened her pace and so did the phantom. By the time she reached Tiffany chapel, Kathy saw some students walking down the church steps.

Feeling safe then, she glanced back in time to see the figure duck around in back of the church. Kathy, who forgot to stop running, slammed into a tree and is now recuperating

from a bruised face. "I think it was a woman," reports Kathy, "but it was wearing a white scarf over its face so I couldn't tell for sure."

The next night Dewey Matthews and Elsie Rubin were sitting on the 'loop' lawn, when suddenly a figure dressed in white loomed in front of them.

"It circled us three times, walking stiff-legged—like a robot," explains frightened Elsie.

Dewey confusedly reports that although the "phantom" was wearing women's clothes, it wore men's shoes and walked like a man.

**Coeds. Take Warning**

Whether the "phantom" is an apparition or a human being, a man or a woman, is not certain.

But a sane word of advice to Whitworth coeds is to stay home at night, "because the 'phantom' will get ya if ya don't watch out!"

# The Whitworthian

Vol. 43

Whitworth College, Spokane, Washington, Friday, May 15, 1953

No. 24

## Fine Arts Festival Will Feature Orchestra, Chorus, Art Exhibit

### Alumni to Join Choir, Chorus For Program

Whitworth's Fine Arts festival will feature an orchestra concert, a choral program, and an art exhibit during commencement week end.

Alumni of the A Cappella choir will gather from points of the Northwest to once again sing under the direction of Prof. Wilbur L. Anders in the concert.

**Orchestra Will Play**

First of the musical events will be the college orchestra which will perform in Graves gymnasium at 8:15 p.m., June 5.

Under the direction of Dr. Arthur M. Fraser, the orchestra will play "Prelude in E Minor", Bach, the first movement of "Concerto No. 2 in G Major for Violin", Haydn; "Concerto in E Flat Major for Two Pianos", Mozart; and "Symphony No. 1, Opus 21 in C Major", Beethoven.

Ruth Higgins will be soloist in the violin concerto and Elaine Anderson and Sunzah Pang will be featured in the two-piano concerto.

The combined A Cappella choir and college chorus will present with orchestral accompaniment "Thanks to Thee", Handel, "Sanctus", Gounod; and "Temples Eternal", Christiansen.

**Anders to Direct**

The entire production will be under the direction of Prof. Wilbur L. Anders and will be held in Graves gymnasium June 7 at 2:45 p.m.

Rehearsal with the chorus will be in the gym June 6, at 3 p.m.

The art exhibit under the direction of Prof. John G. Koehler and Prof. J. Russell Larsen will feature work done by students in water colors, oils, and tempera. It is to be in Cowles library June 5-7.

## Warren Slates Trip to Japan

President Frank F. Warren will attend the World Congress on Evangelism in Tokyo August 9-16.

He will travel by plane to attend the congress and then do evangelistic work with Presbyterian missionaries for the rest of the month, returning for the opening of college in September.

Dr. and Mrs. Warren served as missionaries in Japan before entering the field of Christian education in the states.

During the trip, Warren will visit his former home on the island of Awaji. The trip is being planned under the auspices of the Presbyterian board of foreign missions.

Mrs. Warren will not accompany the president on his trip.



### Western-Style Fun

is being exemplified above by members of the junior class, who will retreat to Newman lake camp grounds May 15 and 16 for fellowship the dude ranch way. Pictured above are, left to right, George Wheeler, Bob Hungerford, Eleanor David, Jack Bishop, Birdie West, and Clarence Edinger. Standing in back is Genyee Oshanyk.

### Acceptance List Rises To 105 for Next Term

Prospects for a good-sized student body next year were high as the acceptance list of freshmen and new students reached 105 this week.

The figure is 10 more than the number accepted at the same time last year, Helmut Bekowies, director of admissions, reported.

Bekowies expects next fall's registration to approach 800.

Washington leads the list as home state of 55 of the applicants. California comes next with 18, followed by Idaho, 7, Oregon, 7, Colorado, 3, and Montana, 2.

Five have been accepted from Japan and one from China.

One each has been accepted from New York, Pennsylvania, Maine, Arizona, Alaska, Missouri, and Wyoming.

## Six Major Roles Make Spring Drama Unique

Unique feature of the spring play "Little Shot" by Percival Wilde is its six major roles, Prof. Floyd W. Chapman, director of the play, has announced.

"Veteran performers Neil Dressler and Pat Evans, last year's drama award winners, and Clyde Middleton, who starred in "St. Claudio" as Judas Iscariot, form an experienced nucleus for the action," he said.

Don Crail will play "Little Shot", a timid, nervous young chap who wants to be "bumped off".

Joyce Fisher and Marilyn Hooley have been double-cast in the semi-

nine lead as Pat Vining. Dressler has been cast as a drunkard, and Ron Singley will pose as a tough gang leader.

Ruth Higgins and Miss Evans have been double-cast as Mildred East, and Ray Woods plays Peabody.

"The play, a mystery-comedy in three acts, culminates in a surprise ending," Chapman continued.

"Although at first the production may seem shocking, we see as the play progresses that the worldly life and its shallow aspects are clearly discouraged," he added.

Tickets will go on sale May 15 at \$1. Whitworth students will be admitted free with activity cards.

Assisting in the production are Dressler, technical director, Winnifred Vander Sys, properties, Derrald Livingston, business manager, John Mayovsky, stage manager, and Wallace Moseley, lighting.

Makeup and costuming will be done by Prof. Lloyd Waltz's makeup and costuming class.

Performances will be given, including May 29 and 30, and June 3 and 6. A matinee will be given on June 6 for parents, and the evening performance is for alumni. All other presentations will start at 8:15 p.m.

### Natsihis to Arrive In Next 2 Weeks

Natsihis should be ready for distribution within two weeks, Carole Ann Seeley, editor, has disclosed.

The printers, Frank H. Lawton and Son, are binding the books this week, she explained. The covers have arrived, and the final pages of advertising and the student index were completed early in the week.

"Watch the bulletin for notice of when the annuals arrive," Miss Seeley said. "They will be distributed from the Natsihis office."

Yearbooks may still be purchased at the office for \$3 each. Photographs are also on sale for five cents each.

### Class Discusses Absorbing Topic

In curricular materials and methods class the students were discussing the process of learning, when Dr. Gustav Schlauch defined the word assimilation in illustrating a point.

"During the process of assimilation, the food I have eaten becomes—Schlauch," he chuckled.

## Sauve Estimates Hardwick Memorial Has 50-50 Chance of Being Built by Fall

Chances of having the Hardwick Union building up by next fall are better than 50-50, William F. Sauve, director of student activities, reported at a student council meeting Tuesday.

Financing will be secured either through a bonding issue with an insurance company or through private individual gifts, he explained. At least \$10,000 will be used for kitchen and banquet facilities.

Dick Gray, student body president, announced that if the bonding issue goes through, a committee will be

appointed to work this summer. Other business considered by the council included postponement of election of a fifth executive. The office will not be filled until memberships in the present council become more definite, according to Gray.

A letter from Jack Dowers and Leroy Collins protesting recent town club elections was read by the secretary. An investigating committee was appointed by the president and instructed to make a report to the council at the next meeting.

# Small Colleges Win Laurels

Do you ever get the big university urge? Probably every Whitworthian at some time or another feels that he is wasting his talents attending a small denominational college that lacks the name faculty members and modern laboratories of a large state school.

Whitworthians are not alone, for half of all college students in the United States attend private colleges and universities. There are 1,246 such institutions, as compared with 643 supported by public funds.

**Do not sell education short because it is found in a small college rather than in a school of 20,000.**

A great American scholar once said that the small colleges have often given a good education because they were too poor to give a bad one.

Mass education will never duplicate the independence of thought, the challenge of personally interested professors, the fellowship of a small campus, or the moral and religious training found in the church college.

**The small Christian college is still the master builder of character and life. It is a community existing around a group of learners, both teachers and students, who confess Jesus Christ as Saviour and Lord.**

Christianity is no little plus added onto secular life and thought. It has to do with the essence of life—with the whole of life.

There is no need to be ashamed of the church college. No educational force has ever duplicated it, and none ever will.

## Prejudice Presents Moral Challenge

Mankind has imagined "justice" to take many different forms, but to the majority of the world's people, whose skins are colored, it probably appears that her face is black or brown.

The people of Asia and Africa, whom the United States hopes to lead to democracy, judge the States largely on evidence drawn from the Negro problem.

During the past 30 years great progress has been made toward conquering America's prejudice against the Negro.

The South now has one million registered negro voters, as compared with 300,000 in 1938, and Negro college enrollment is up 2,500 per cent from 1930.

Among US skilled workers and foremen, 4 per cent are now Negroes, compared with 2½ per cent in 1940. Negro professional and technical women workers number 7 per cent, against 4½ per cent in 1940.

The Negro problem is basically not economic, or social, or psychological. It is moral, and the progress made, shows moral growth on the part of white and Negro Americans. The challenge now is for more moral growth.

## Marriage Customs Differ Throughout World; Irish Brides Run Away; Russians Wield Whip

By Fritz Ridenour

June, the month of marriages, hovers on the horizon and several of the young ladies on campus with a heavy laden left hand are undoubtedly planning to hold the final trial and conviction soon.

### Americans Prove Tame

In truth, American marriage customs are pretty tame. Boy meets girl. Girl gets ring. Boy gets ball and chain. About the most exciting thing that happens is a shower of rice as the newly-weds dash for their recently sabogated auto.

It's not this way all over the world, however. The hardy Irish mount-

aineers consider a wedding a big flop unless the bride cuts up a little.

As the last "I do's" die away, the demure little woman belts hubby in the chops and makes like Jesse Owens in a 100-yard dash. The groom recovers quickly and is off in hot pursuit. He soon corners his wayward wife and leads her away to the dustmop and dishpan.

### Russians Strike Brides

In Russia it was the custom for the father of the bride to strike his daughter gently with a new whip and then hand it to her husband. Since Malenkov slithered into office, things are much simpler. Now all

pater does is job comrade bride with an old hero medal.

Americans are not the only ones with the mother-in-law problem. The Malayan bridegroom has to live under the roof and evil eye of dear old mother-in-law for two years. If everyone is alive and sane after this time, then, and only then, is the wedding ceremony complete.

Quakers have the best idea, though. If a Quaker wants to get hitched, he simply grabs his gal and they go tell a couple of friends they want to live together. That's all there is to it.

### Institution Will Endure

But, regardless of how the execution is carried out, one fact remains secure. Marriage, like the penitentiary, is an institution that is here to stay.

## Coed Calls For Cave Man Club

Dr. B. C. Neustel's chemistry class was discussing limestone caves when the professor commented on the fact that he knew of a society of men who explored limestone caves. He couldn't recall the name of the society, however.

Lorna Schlichtig, hoping to enlighten the discussion a bit, queried:

"Could they be cave men?"

## Letters to the Editor

Dear Editor,

I wish to express my appreciation for all the considerate hospitality I have experienced at the Men's conference and at the college. The fellows did an excellent job. The food was out of this world! The combination of fun and serious business of God was an indication of the wholesome Christian experience typical of Whitworth.

Two final notes: thanks to the choir for the beautiful concert at University Presbyterian — and — here's hoping I see you all at the Forest Home briefing conference the last week in August and over Labor day.

Dr. L. David Cowie

Dear Whitworthians,

This is to thank all those who participated in the first annual quartet festival Wednesday.

To the "Uncalled Four" I extend my heartiest congratulations on their fine harmony. A permanent trophy will be presented to you.

My thanks also goes to Prof Wilbur Anders, Mrs Anna Jane Carrel, and Dr. Arthur Fraser, who served as judges.

I would like to thank the other quartets that participated, including "The Unspoken Four" and the Goodsell hall quartet. All contributed to the entertainment of the students and faculty.

The "noble effort" of the "Smith Brothers" was appreciated, and I hope that next year a women's ensemble festival can be organized.

Let's hope next year's festival will be even bigger and better.

Sincerely,  
Dick Gray, ASWC President



## Night

by Lorna Schlichtig

Night weaves a certain mystical spell

That binds the city at dark—  
A deep, mysterious spell  
That changes the tone of the city  
Impenetrable shadows arise,  
And only sudden voices break the stillness

When it is night in the city

Night weaves a certain mystical spell

That stills the breeze—  
A rain so gently falling  
Dims the glow of the somber moon,  
And only sudden voices  
Break the stillness

When it is night in the city

## Love of Country

by Sir Walter Scott

Breathes there the man with soul so dead  
Who never to himself has said:

"This is my own, my native land?"

Whose heart hath ne'er within him burned  
As home his footsteps he hath turned,

From wandering on a foreign strand?

If such there breathe, go mark him well;  
For him no minstrel raptures swell;

High though his titles, proud his name,  
Boundless his wealth as wish can claim,

Despite those titles, power and pelf,  
The wretch concentred all in self,

Living shall forfeit fair renown,  
And doubly shall go down

To the vile dust from whence it sprung,  
Unwept, unhonored, and unsung.

## Senior Enjoys Verse, Tennis

by Lorna Schlichtig

French poetry and tennis are the hobbies of Whitworth's only graduating physics major, Lowell Anderson.

Anderson, who is president of Phi Alpha, honorary scholastic society, and a member of the Engineer's club, will be graduated this spring summa cum laude, an honor which requires a 39 grade-point average. He will be the only graduating senior to win the honor in recent years.

### Show-offs Gripe Anderson

People that show off is the greatest pet peeve of Anderson, who is five feet, eight inches tall and 22 years old.

The recipient of a \$1,600 radiological fellowship from the Oakridge Institute of Nuclear Study plans to study six months at the University of Rochester and then do further work at Brookhaven national laboratory, Long Island, NY.

This summer he will study biology and language at Wheaton college.

### Has Wheaton-Fiance

Anderson is engaged to Lillian Messer, a sophomore at Wheaton.

He will enter Rochester in September, using the \$1,600 fellowship to help with his graduate work toward a doctorate in physics.

Anderson was graduated valedictorian of his class of 75 from Rogers high school in 1948.

Last year he served as staff sergeant in the US air force, 110 communication squadron. He was stationed in France not far from Paris.

### French Show Friendliness

"I was impressed with the friendliness of the French people," Anderson commented, naming a retired French general's son as one of his many close associates.

Commenting upon the economic condition of France, Anderson said that he did not see much poverty and that the people appeared to be happy.

France is not the only foreign country Anderson has been to. He has visited Austria, Italy, Denmark, Belgium, Holland, and several others.

### Hopes College Will Grow

As for his opinion of Whitworth, Lowell would like to see the physics department grow.

"There are not enough students interested in this field of work attending Whitworth," he said. "In fact I would like to see the school grow more in all fields of science."

Anderson has not made definite plans for the future.

LITTLE MAN ON CAMPUS



"The report on all your aptitude tests shows you're not qualified for anything—Have you ever thought of teaching?"

By Bibler

## The Whitworthian

Member of  
INTERCOLLEGIATE PRESS and  
ASSOCIATED COLLEGIATE PRESS

Official Publication of the Associated Students of Whitworth College

Published weekly during school year, except during vacations, holidays, and periods immediately preceding final exams.

Affiliate of National Advertising Service, Inc

Entered under Section 34.66, Postal Laws and Regulations

Subscription Price—\$1.75 Per Year. Student subscriptions included in ASWC fee.

- DICK GRAY ..... EDITOR-IN-CHIEF
- ROBERTA DURAN ..... ASSOCIATE EDITOR
- MARY ELLEN BOLLINGER ..... SOCIETY EDITOR
- FRED RIDENOUR ..... SPORTS EDITOR
- JOANNE MAZNA ..... FEATURE EDITOR
- LARRY STRICKLAND ..... CARTOONIST
- JIM GREY ..... STAFF ARTIST
- STAFF MEMBERS: Ian Barkley, Warren Dale, Carolyn Exner, Nancy Howard, Mary Kunkel, Herb Partridge, Diane Robison, Mary Sonderman, Greg Sanford, Lorna Schlichtig, Dave Strawn, Clay Swisher, Leslie Tiffany.
- DERRALD LIVINGSTON ..... BUSINESS MANAGER
- LAWRENCE CARVER ..... ADVERTISING MANAGER
- WARREN DALE ..... CIRCULATION MANAGER
- GERALD OGSTON ..... ADVERTISING LAYOUT
- PROF. A. O. GRAY ..... ADVISER

## WHAT'S IT TO YOU?

### Taft Worries Over Ike's Budget Deficit

by Dave Strawn

**TAFT WORRIED** — Senator Robert Taft (R-Ohio) told reporters this week that he was extremely worried about the large deficit in President Dwight D. Eisenhower's budget for the 1954 fiscal year. Taft said the deficit may run as high as nine to 11 billion dollars, unless changes are made. Former President Harry S. Truman estimated the deficit would run over nine billion before he left office, and now with increased military and foreign aid expenditures the figure looms much larger.

**PLANTED COMMIE** — Matthew Cvetic, FBI agent planted in the communist party where he worked for seven years, was a visitor in Spokane last week and wasted little time or words in blasting the communists.

Cvetic urged young people not to be fooled into thinking that they can do business with the Reds and advocated a strong belief in God. He urged a greater development of faith, both in religion and in our country as the best means of fighting the drives of the communists.

## May Day Activities Set Stage For Revealing 2 Engagements

May day activities set the stage for two more engagements on campus. Announcing their intentions to wed were Annette Schmoyer and Chuck Bowman, and Kathleen Campbell and Merle Emerson.

A party at Miss Kay McDonald's home revealed to college friends the betrothal of Miss Schmoyer to Bowman last Thursday evening. Bill Tatum made the announcement after a treasure hunt.

Bowman is a senior and is president of his class. He is majoring in economics. Miss Schmoyer makes her home in Seattle and is taking a general course.

Wedding plans are for this August at the Westside Presbyterian church in Seattle. After the wedding the couple will reside in Berkeley, where Bowman plans to attend law school at the University of California.

"Ah, Sweet Mystery of Life", sung by Connie Williams at dinner last Sunday, announced the engagement of Miss Campbell to Emerson.

He graduated from Whitworth last

year and is doing graduate work in chemistry at Washington State College.

Miss Campbell is a sophomore from Seattle and is majoring in biology.

Plans call for a wedding in the summer of 1954.



**Awarded** four new offices recently by the National Association for Health, Physical Education and Recreation was Alyce Cheska, head of the women's physical education department. She was appointed a national basketball judge and inland Empire chairman for the NAHPER early this spring. Other appointments made her president of the Washington rhythm division and treasurer of the Washington branch of the NAHPER.

### Knights, Pirettes Select Bishop, West Leaders

Inter-Collegiate Knights and Pirettes, honorary service organizations on campus, elected officers for 1953-54 last week.

New officers of the Inter-Collegiate Knights are Jack Bishop, honorable duke; Al Reasoner, scribe; Maurice Legare, chancellor; and Dennis Mahlum, recording historian. Tom Fowler has been chosen senior expansion officer, and Bob Grove, junior expansion officer.

Pirette officers for the coming year are Birdie West, president; Hilma Ulyohn, vice president; Ann Christiansen, secretary; and Mary Ellen Bollinger, treasurer.

### Women Choose Aston New AWS President

Beverly Aston was elected president of the Associated Women students in an election held last week.

Miss Aston is a junior education major from Kettle Falls and served this year as AWS social chairman.

Helping Miss Aston next year will be Jean Sarchel, vice president; June Haylette, secretary; and Shirley Peck, treasurer.

## Merger Makes Lyceum Club

Whitworth's Business and International Relations clubs are being incorporated into one large organization to be known as the Lyceum club.

"The merger grows out of the feeling on the part of students that the smaller struggling organizations dealing with the various aspects of the social sciences could do a better job by organizing into one large over-all club," according to Dr. R. Fenton Duvall, head of the history department.

"At the same time it would make less conflicting demands upon the time of the students," he explained.

Lyceum means an association giving inspirational lectures and entertainment. As the name indicates, the purpose of the proposed club is to obtain lecturers and large enough audiences to stimulate professional interest in the social sciences.

"We hope that the club will be ready to begin activities next fall," Duvall said.

## Juniors Depart Tonight To Attend Class Retreat

Approximately 60 juniors will depart at 6:30 this evening to attend the first two-day party to be held by any class at Whitworth, according to George Wheeler, social chairman.

The retreat will be held at Newman lake and will center entirely around a western theme.

After registration Friday evening the group will row across the lake and participate in a western bonfire, entertainment, and refreshments.

Reveille at 7 Saturday morning will arouse the class. Following this a chuck wagon breakfast will be served, Wheeler commented.

Many sports, including fishing, water skiing, baseball, and volleyball will take up Saturday's activities.

A western style dinner complete with western music will highlight the day.

"Entertainment will slack off in the evening," Wheeler said, "so that those wanting to come back early may do so."

The retreat will close a 8 Saturday evening. Dr. R. Fenton Duvall, class advisor, will act as foreman for the group.

"We are hoping that all juniors will be able to attend if possible," Wheeler said. "This is the initiating of what we hope will become an annual event."

A charge of \$1.50 per person will be made for those attending. The fee will cover meals, lodging, and boat rentals.

## Hungerford Wins Top CE Position

Bob Hungerford, sophomore from Seattle, has been elected president of Christian Endeavor for the coming year.

Assisting Hungerford will be Jack Bishop, vice president; Elaine Widmer, secretary; and Gordon Cramer, treasurer.

Dorothy Bovee will serve the group as social chairman; Irene Jarvis as missionary chairman; Carolyn Exner as program chairman, and Chris Inman-Kane, pre-prayer chairman.

Lorna Snodgrass was chosen as vespers representative, while Birdie West was elected to head the publicity group. Connie Jo Hill was chosen corresponding secretary.

Miss Mae Whitten is adviser of the group.

### Seniors to Hold Dinner In Francis Lester Hotel

Spokane's Francis Lester hotel has been chosen for the senior class banquet next Friday, according to co-chairman Liz Hopkins.

Professor Lawrence Yates will act as toastmaster for the formal affair and help to carry out the graduation theme. Attending will be members of the graduating class and their guests.

Spalding Top Grade  
TENNIS  
RACKETS  
Reg. Price \$18.95  
Special Price

**\$10.95**

**C & S Sports**

First and Howard

Pop Stewart's Service No. 2

Gas, Oil, Lubes and Repairs  
FOR LESS

N. 6821 DIVISION

**GARLAND**

Spacious Seating  
Convenient Parking

**COMING!**

**"Ma and Pa  
Kettle**

on

**"Vacation"**

*a SPECIAL service*  
for student  
publications

SPokane UNIVERSITY  
ENGRaving CO.

For the finest in  
Music and Instruments

**Guertin & Ross**

W. 908 Sprague

The Sweetest Spot  
in Town

**WESTLAND'S  
PASTRY PANTRY**

903 W. Garland

**MARTIN**

(NEW LOCATION)

**PAY LESS GAS**

Oil—15c—up

N. 7705 Division

---Open---

**"Y" DRIVE IN MARKET**

Now, with today's stress on economy the "Y" Drive In Market is the place to be.

**WEEK END SPECIAL — FRYER'S TEXAS PINK GRAPEFRUIT**  
48c a dozen

OUR COKE IS STILL ONLY A NICKLE

also

Ice Cream Bars

Popsicles

Dairy Products

Ice Cream to take out

Bakery Goods

"Fruits" and Eggs

For the  
GRADUATION WATCH  
that will serve a life time  
SEE

**SARTORI**

Master Craftsmen-Jewelry

North 10 Wall

**LET'S EAT AT ARNOLD'S**  
Francis at Division

**CARNATION COMPANY**

FRESH MILK and ICE CREAM

Unsurpassed Quality and Service

W. 411 Catalado

EM. 1587

**YOU NAME IT** by Reddy



The cry was fire! in '89  
And all the townfolk ran.  
They fought, but water  
soon gave out  
Then the fire burned  
down.

When the water supply gave out, the Spokane fire in 1889 became a roaring inferno; but employes of the electric company — later the Washington Water Power Co. — risked their lives to save important electrical equipment that would be greatly needed in rebuilding Spokane.

ARE YOU INTERESTED  
IN RETAILING?

Four reasons why The Crescent offers the outstanding opportunities in retailing.

1. We offer a future resulting from nationally recognized growth.
2. We are a home-owned store with greater opportunity for responsibility and promotion from within the store.
3. We have a comprehensive employee welfare program with assurance of security, savings and ideal working conditions.
4. We have a highly effective executive training program.

**THE CRESCENT**

For further information write:  
Norm R. Dorpat, Employment Mgr.

# Pirates Suffer Loss, Bow to Eastern, 10-0

by Fritz Ridenour

It was a case of Whitworth doing nothing right and Eastern Washington doing nothing wrong last Tuesday as the Pirates were blanked 10-0 at Stannard field by the one-hit twirling of Eastern's southpaw, Bob Hankins.

The Savages iced the game in the sixth inning as they scored three runs and knocked Pirate starter Les Hogan out of the box to run the count to 7-0. Don Gum relieved Hogan with the bases loaded and three more Eastern runners crossed the plate before he could get the fire out.

The contest ended the Whitworth-Eastern series with the Bucs on top, 3-1. It was the first time Whitworth topped the Savages in season play.

Eastern's final division record stands at 5-3. The Pirates hold a current 4-2 record.

Whitworth plays host to Fairchild air force base tomorrow on the home field at 2:30 p.m.

A ninth inning rally fell short for the Whits yesterday as they dropped a 4-3 decision to Geiger field on the

## Thinclads Finish Behind Whitman

Whitworth's thinclads finished a close second to host Whitman college in a five-team invitational track meet held at Walla Walla May 9. Whitman won the meet on the strength of nine first places for a total of 58.7 points. The Pirates gathered 46 markers to nab second spot.

Eastern Oregon was close behind with 43.3 tallies. Northwest Nazarene and Yakima junior college finished the scoring with 17 and nine points, respectively.

Whitworth took four firsts, including Marv Heaps, 220-yard dash; Bill McCullough, low hurdles; Ken Reardon, discus; and Bob Ward, shot put.

The Whits face Eastern Washington tomorrow afternoon in a dual meet on the Cheney track.

home diamond. The Bucs got 8 hits in the ball game but couldn't bunch them where they would count.

The score stood 4-0 as the Pirates came to bat in the ninth. Three costly errors by Geiger field brought 3 runs home for Whitworth but the rally was ended as Frank Marshall grounded out to retire the side.

## Whitworth Hall Edges Goodsell in Softball, 8-6

Action opened in the Whitworth intramural softball league May 4 with Whitworth hall edging Goodsell, 8-6. Washington took a forfeit decision from Lancaster.

Whitworth picked up another win during the week with a forfeit decision over Lancaster hall.

In this week's play Whitworth lambasted Lancaster hall, 15-4. Washington pushed across the winning run in the last inning to edge Nason, 6-5.

The Washington hall club also beat Goodsell last night, 7-6. Whitworth and Washington are currently tied for first place with identical 3-0 records.

Play will resume next Monday night with Goodsell squaring off with Lancaster at 5:45.

# Whit Netters Top Central For Season's Third Win

The Whitworth net squad chalked up its third win of the season May 7-8 as they blasted Central Washington's Savages six games to one on the Whitworth courts.

Central arrived here on Thursday evening and doubles matches were started immediately. Darkness overtook the players, and the match was continued Friday morning.

### Franklin Wins Again

Lanky Al Franklin won his fourth singles match of the season as he took a hard-fought battle from Bob Smoland, 2-6, 6-4, 6-4. Franklin is undefeated in season play.

Dave Wackerbarth swept his match with Tom Bostic, 6-2, 6-1 and Sig Hanson won easily from Wally Beard, 6-1, 6-1.

Whitworth's Dick Meyers took Marsh Keating with scores of 6-3

and 6-4. Fred Bronkema wound up the clean sweep of the singles for the Bucs by beating Don Frederick, 7-5, 6-2.

Wackerbarth and Hanson gave an encouraging performance in the doubles competition as they topped Smoland and Keating of the Savages.

The only defeat of the day was suffered by Fred Bronkema and Don Newhouse, who dropped their doubles match to Central's Bostic and Beard.

### Matters Gives Praise

"I think Hanson and Wackerbarth show great potential as a doubles combination," said tennis mentor, Clyde Matters. "They ought to be able to give anybody plenty of trouble in the coming conference tournament."

*from the crow's nest*  
with Dave Strawn

Old-time major league baseball players will tell that one of the true tests of a good player is how well he holds up during the hot summer months. With the summer rapidly approaching, they are already talking about which rookies will fade out.

On the other hand, Whitworth and other Northwest schools are crying for a little warm weather so the players can get the kinks out of their arms and legs. In direct contrast to the big-time boys, Pirate baseballers would welcome some good hot sunshine.

Sam Tague's pitching staff probably has the biggest complaint. Whitworth pitchers, like all Northwest college hurlers, have one great threat to their pitching success —

cold weather and the resultant sore arms.

Last, but not least, are the benchwarmers who could stand a little warming themselves. Ah, for the life of a major leaguer who must suffer from the heat.

**LaROSE GROCERY**  
N. 10406 Division GL 0607  
Hours 8 a.m. to 9 p.m.  
**Fresh Ground Beef Daily**  
**Homemade Sausage**  
**Fresh Vegetables & Fruit**  
See our Grapevine Board if you have something to sell or buy.  
**Free Delivery**

**Buy Arden-**  
In the EASIER TO OPEN... EASIER TO POUR  
**Carton**  
  
**NO MORE LEAKERS**  
**NO MORE WASTE**

**Lloyd's**  
**ESKIMODE**  
N. 3001 Monroe

"If the suit  
doesn't fit  
you, it  
isn't  
for sale"  
**PIERONE'S**  
824 West Sprague

**UMBREIT'S**  
**Credit Jewelry**  
822 W. GARLAND FA. 5941  
WHITWORTH'S CLOSEST  
JEWELER  
**No Charge for Credit**  
Ask Your Schoolmates...  
They're Our Customers!

Follow the Crowd  
to  
**MARION'S**  
**COZY INN**  
**MILK SHAKES**  
**HAMBURGERS**  
**COFFEE**  
HAWTHORNE and DIVISION

For the  
Cleanest Clothes  
For  
GRADUATION  
Have your cleaning  
done RIGHT  
by  
**SPOKANITE**  
**CLEANERS**

**COMPLIMENTS**  
**HENNESSEY FUNERAL HOME**  
North 2203 Division Street  
Spokane

**WILLIAMS BROTHERS SERVICE**  
CLOSEST CHEVRON STATION TO WHITWORTH  
  
**TIRES** **LUBE** **GAS**  
W. 824 GARLAND AVENUE Glenwood 8006

PRINTERS OF THE WHITWORTHIAN  
**LEECRAFT PRINTING CO.**

Hundreds of Satisfied Students Choose...  
**M M Jewelers**  
... for REGISTERED PERFECT DIAMONDS  
AMERICA'S FAMOUS WATCHES  
SMARTEST JEWELRY  
CREDIT AT NO EXTRA COST  
**M M JEWELERS**  
FAMOUS FOR DIAMONDS AND WATCHES SINCE 1907  
West 807 Riverside Avenue

**Campus capers call for Coke**  
How long can Jack be nimble?  
Square dancing's rugged...  
better tune up now and then  
with refreshing Coca-Cola.  
  
  
**DRINK**  
**Coca-Cola**  
BOTTLED UNDER AUTHORITY OF THE COCA-COLA COMPANY BY  
**COCA COLA BOTTLING COMPANY OF SPOKANE, WASH.**  
"Coke" is a registered mark.  
© 1953, THE COCA-COLA COMPANY

# College to Graduate 108 at Service June 8

## The Whitworthian

Vol. 43

Whitworth College, Spokane, Washington, Friday, May 22, 1953

No. 25

### Five Disclose Resignations From College

Five faculty and staff members will be leaving at the end of the school year, according to an announcement made by President Frank F. Warren this week.

Leaving are Miss Herta Engelman, language instructor, Prof. Floyd Chapman, speech instructor, Prof. Andrew Wilson, instructor of elementary education, Mrs. Dale Roberts, dietician, and Miss Betty Douglass, secretary to Warren.

#### Works for Doctorate

Miss Engelman has resigned in order to continue work for her doctorate at the University of Chicago. She has been teaching German and English at Whitworth for the past two years.

Chapman, who is leaving the speech department, will begin service as a chaplain in the US army this fall. He has been at the college for three years.

Wilson leaves Whitworth this year for work as an educational supervisor in Minnesota.

#### Dietician Leaves

Mrs. Roberts, campus dietician for the past four years, plans to leave at the end of summer. She will accompany her husband to California with their small son, Johnny.

Miss Douglass will finish her work here in late summer after which time she plans to be married to John Klebe. She is a graduate of Whitworth and has worked as Warren's secretary for nine years.

No announcement has been made concerning new appointments as yet.

### Professor Spoils Scope of Game

Dr. R. Fenton Duvall and Prof. Lawrence Yates were watching the game between the Pirates and Fairchild at Stannard field last week when a particularly outstanding play was executed.

"Some of these players are going down in history!" Duvall expostulated.

"Yes," Yates nodded wisely, "not to mention philosophy and Greek."

### Gray Asserts ECSA Meeting Shows Pirates Have Top-Rate Government

"When it comes to student government, Whitworth rates among the top."

That's the opinion of Dick Gray, student body president, after attending the Evergreen Conference Student association meeting held in Tacoma last week end.

Dave Crossley, vice president; Clarence Edinger, treasurer, and Bill Tatum, outgoing president, also at-



### Graduating Seniors

Dewey Matthews and Elsie Rubin face the future together as commencement time rolls around. They, like the 106 other seniors, look back on the last four years as time well spent for they realize that Whitworth emphasizes "education for character."

### Dramatists Will Present Play May 28, 29, June 1

Production dates for the spring play, "Little Shot", given by the college drama department, have been scheduled for May 28, 29, and June 1 and 6, at 8:15 p.m. in the speech auditorium.

Written by Percival Wilde, the three-act comedy-mystery is being directed by Prof. Floyd Chapman of the speech department.

"Little Shot" is the third major production of the Whitworth drama department this year. Other productions, directed by Prof. Lloyd Waltz, were "The Goose Hangs High", and "St. Claudia", which toured the major cities of Washington during the past year.

In the lead role is freshman Don Crail, who plays Clyde Middleton, the "little shot" who wants to be killed so he can pay off his debts with his life insurance.

Ron Singley is cast as the tough "big shot" who is hired by Clyde to "bump him off".

Providing humor for the show is veteran performer Neil Dressler, who plays the part of the drunken Ather-ton.

Other actors are Marilyn Hooley and Joyce Fisher, double-cast as Pat Vining, Pat Evans as Mildred East; and Marv Heaps plays as Sturge Peabody.

Technical direction is given by Dressler. John Mayovsky is stage manager. Electrician is Wallace Moseley, Winifred Vander Sys, properties; Derrald Livingston, publicity. Ushers will be members of Alpha Psi Omega. Leon Mellon is house manager. Makeup will be done by the makeup and costuming class of Prof. Waltz.

### Registrar Announces Tests to Run June 2-8

Final examinations will start June 2 and continue through June 8, according to Miss Estella Baldwin, registrar.

Examination schedules are now posted on campus bulletin boards and call for classes to run till 12 noon June 2.

In keeping with administrative policy, student activities are held to a minimum during the closed week.

The last meal to be served in the Dining hall without extra charge to students will be dinner, June 8.

### President Will Announce Honor Award Recipients

Seniors numbering 108 will step forward June 8 to receive their diplomas of graduation from President Frank F. Warren at Whitworth's sixty-third commencement exercises scheduled to begin at 10 a.m. in Graves gymnasium.

Dr. Seth Eastvold, president of Pacific Lutheran college, will deliver the commencement address.

Awards to be made at commencement include the President's cup for scholarship, the Carrel music award, and the White speech and drama trophy.

#### Alumni Give Award

The Alumni Ideals award will be presented to an outstanding senior at the annual alumni-senior banquet to be held in the Dining hall at 6:45 p.m., June 6.

The Ideals award is given each year to the senior judged by an award committee to be outstanding, according to William F. Sauve, alumni secretary.

The set of standards instituted by the first award committee stipulates that the winner must be in the upper third of his or her class, and must have an active interest in student activities, including religion, athletics, and aesthetics.

#### Seniors Become Alums

"The banquet will officially welcome members of the graduating class as new members of the alumni association," Sauve explained.

Following the banquet, alumni and guests will see the last performance of the play "Little Shot".

Other alumni activities slated for

commencement week end include a golf tournament at Wandermere at 8 a.m. June 7. Also on Saturday morning will be a Pirette alumnae breakfast at the Ridpath hotel.

No-host luncheons will be held in the Dining hall Saturday noon, Sauve said.

### Alums to Hold Choir Reunion With Program

Alumni choir members will hold their annual reunion during the commencement week end to sing again under the baton of Prof. Wilbur L. Anders.

They will combine with the present A Cappella choir and chorus as part of the Fine Arts festival.

Starting the festival will be a concert by the college orchestra in Graves gymnasium at 8 p.m. June 5.

Soloists Ruth Higgins, violinist, and Elaine Anderson and Sunzab Pang, pianists will perform with the orchestra under the direction of Dr. Arthur M. Fraser.

The choir concert will be held June 7 at 2:45 p.m. in the gym. The combined choirs and chorus with the orchestra will present "Thanks to Thee", Handel; "Sanctus" from St. Cecilia Mass by Gounod, and "Temples Eternal", Christiansen.

The A Cappella choir will also sing two groups from their recent concert-tour.

During the Fine Arts festival, work from the college art department will be on display in Cowles library. Students from Prof. John G. Koehler's and Prof. J. Russell Larsen's classes will exhibit work in commercial, design, lettering, creative, water colors, tempera, and oil art works.

### Ross Sets Tryouts For Cheer Leaders

Tryouts for next year's cheer leaders and song leaders will be held in Graves gymnasium next Thursday evening, May 27 at 8.

Anyone is eligible to try out, according to Joyce Ross, chairman in charge of tryouts, who made the announcement.

Those interested must submit their names to her before 6 tonight. Five song leaders and three cheer leaders will be chosen.

The pep band is tentatively scheduled to play at the event. Choices for the positions will be indicated by balloting in the gymnasium foyer after the tryouts.

### Some Plan Vacations Abroad, Others in Their Back Yards

by Joanne Mazna

Whitworthians will be seeking adventure during the coming summer months, whether it be on a tour of Europe, or gardening in their own back yard.

Dr. Eugene Henning, head of the language department, plans to go to Europe, where he will journey through Italy, Spain, France, and England.

"I will attend Sorbonne, the University of Paris, to study French literature," Henning said.

#### Maxson Stays Home

Dr. Theron Maxson is another energetic instructor who isn't going to let the grass grow under his feet.

"I'm going to stay home and mow the lawn this summer," he commented, "although I intend to sneak away to the coast for a few days to get in a little deep sea fishing."

Graduating senior, Larry De Asis, will have to travel home to Honolulu to mow the lawn.

"I have to work at the cannories in Walla Walla to earn enough money to fly back," Larry grinned, "but when I arrive, I plan to begin teaching."

#### Takes Free Trip

Bob Ainsley, also a graduating senior, will get a trip with all expenses paid this summer.

"You might call it seeing the world through a porthole," smiled Bob, who is definitely I-A. "I'll go wherever Uncle Sam sends me."

Another traveling Whitworthian is Dr. R. Fenton Duvall, who will leave June 14 with his wife, his family, and his allergy, to make an extensive tour of the states.

Duvalls will drive southward, visit-

(Continued on page Three)

# Editor Thanks Staff for Excellent Job

With this issue of the **Whitworthian**, your editor lays down his copy pencil and pica pole to reminisce over the past 25 issues and give credit where due.

It's been an eventful year among the pines . . . McEachran and Warren halls, homecoming, Snow frolic, May day, commencement, "The Messiah", Louis and Colleen Evans, and L. David Cowie . . . all have made good headlines

But more significant than the news itself has been the faithful reporting of it by the staff. They are a handful of consecrated people who have answered the call to service . . . service to you, the readers.

Very few will ever realize that behind an all-American paper lies hours of hard work spent in makeup, writing and rewriting, copy-reading, proof-reading, art work, and headline writing.

Herewith I express my gratitude. To the brilliant, humorous writer Fritz Ridenour, next year's editor, goes my congratulations, confidence, best wishes, and thanks for staying by my side until the wee hours of the morning.

Roberta Duran, associate editor, has been one of the best inspirations and help an editor could ever hope for. Her endless knowledge and versatile journalism abilities well qualify her to edit next year's Natsihi.

To last semester's associate editor and veteran editor-in-chief Harold Scales, goes my thanks for reams of copy, pages of headlines, and a wealth of advice.

Then there has been responsible Mary Ellen Bollinger, society editor, who always turns copy in on time. A freshman, Joanne Mazza, walked into the office this year and has shown an enthusiasm and flare for writing that few seniors can match. Her abilities won her the appointment of feature editor the second semester.

This is the third year columnist Dave Strawn has been pounding out copy in a professional manner for the "Crow's Nest" and "What's It To You?" Not to be forgotten either are talented artist Jim Grey, clever cartoonist Larry Strickland, and Derrald Livingston and his business staff.

Nor do I intend to forget Prof. A. O. Gray, adviser, who has always been on hand to give encouragement, or the rest of the staff who are too numerous to mention here. Their work has not gone unnoticed, though.

My greatest appreciation goes to the master journalist Jesus Christ, however, without His guiding hand and message of everlasting life the **Whitworthian** would have indeed been shallow.

And that's "30" for your editor and the 1952-53 **Whitworthian**.

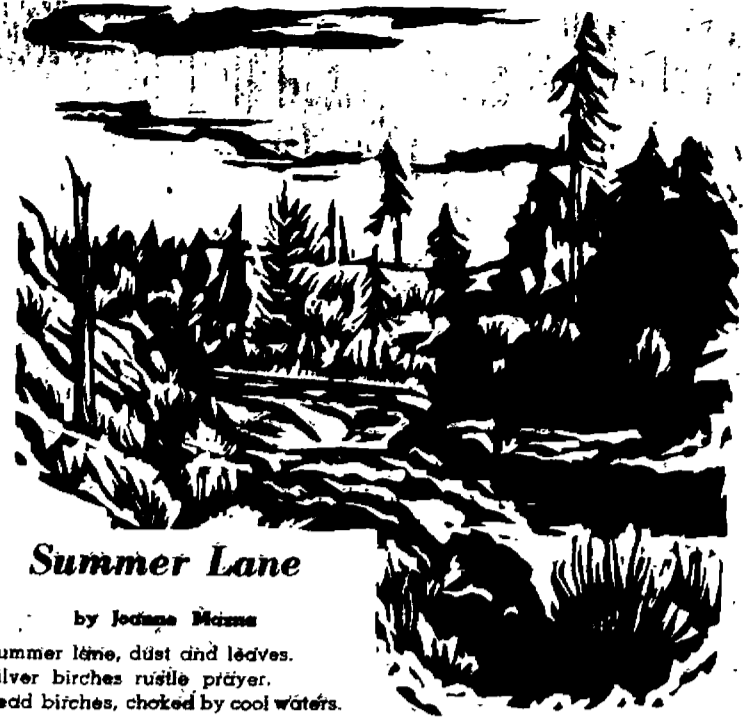

## Summer Lane

by Joanne Mazza

Summer lane, dust and leaves.  
Silver birches rustle prayer.  
Dead birches, choked by cool waters.

Summer lane, rocks and twigs.  
Rushes breathe the quiet air.  
Vahant rushes bend with warm rain.

Summer lane, sand and cliffs  
Lilies floating in the sun.  
Silent lilies watch the shadows.

Summer lane, hills and clouds.  
Sun is setting, day is done.  
Eagles scream from lofty nests.

Summer lane, our Father's own.  
Jeweled planets drift at dawn.  
Disappear in empty skies

## Class Remains Only in Book

by Fritz Ridenour

The black-garbed procession marched across the grass. Strains of solemn music were heard as the somber group trudged down the aisle bearing their well-known friend to his last resting place.

Reaching the front of the huge throng, the group took their seats and waited. Above them on a specially constructed platform, the speaker rose to pay the last respects to the departed.

Didn't Foresee Future

The poor fellow has been so care-free and gay when he had first arrived. Little did he then realize what fate had in store for him, although the handwriting was plain upon the ivy-covered wall.

Naturally, no mention was made of the old boy's bad habits or his occasional ornery streaks. Nothing bad is ever said about one who is about to cast off on the last, long voyage into the unknown.

Instead, the message told of the old boy's great mental genius and his contributions to the arts and sciences. His athletic prowess was also noted. Never would his like be seen again.

Friends Sit Close

And there, sitting in the front row, were the uniformed men with gold bars on their shoulders. They would be here, of course. After all, they were interested in the old boy, too, and had written him several times lately.

At last the ceremony was over. The huge throng streamed away into the twilight. The "body" had been buried with the past. The class of 1953 was now nothing but a yearbook

## 'Phantom Horseplay' Seems Juvenile

Whitworth's supposed "white phantoms" should be ashamed.

Perhaps there really is a mysterious, unbalanced character roaming the pines of Whitworth, but many of the incidents occurring have been "horseplay" by some of the campus's more juvenile members.

To run about campus in the middle of the night climbing fire escapes, and scaring sleeping coeds into a state of emotional upheaval is anything but adult.

College students over the nation cry for more privileges and to be treated like grownups. Acts such as these "phantom" incidents compare with the popular "panty raids" being carried on at other campuses and will result in less student freedom.

Both shenanigans indicate moronic thinking and warped emotions.

### WHAT'S IT TO YOU?

## Czechs Release Oatis on Wife's Plea

by Dave Strawn

**OATIS RETURNS** . . . William Oatis, Associated Press foreign correspondent, was released from Czechoslovakia this week under provisions of the new Russian amnesty law. Oatis served 25 months in prison after "confessing" to a charge of spying for the United States. His final release was granted after a heart-breaking plea from his lovely Indiana wife. The United States government had imposed a trade blockade on the Czechs, but that was expected to be lifted following Oatis's release. He arrived in New York on Monday and promptly denied any brutality charges, but admitted that the Reds had used psychology on him.

**LEBANESE SLAM DULLES** . . . John Foster Dulles and Harold Stassen, making a whirlwind tour of the Far East in an effort to bolster sagging American prestige, received some harsh treatment at the hands of Red-dominated youth, who staged anti-American riots and booed the two Americans. Youths paraded up and down in front of the podium where Dulles was speaking, carrying large "I hate America" signs. Prior to the visit by the two state department officials, the Lebanon government had urged the youths not to stage demonstrations and the government police did their best to quiet the country.



"Sometimes I suspect Professor Smar isn't always fair with his students - he always seems a little edgy after final exams."

## Ex-Editor Explains Perfectionist Philosophy

by Nancy Howard

"I'm an unrepentant perfectionist," said Harold Scales, explaining his life philosophy.

"I believe that one cannot maintain a reasonably honest relationship with God or man unless he seeks to do his best at all times. If you're loafing, you're cheating someone."

Scales Wins Honors

Scales will graduate magna cum laude in June, having completed four years of college work in less than three years' time. Beginning in March, 1950, he continued his studies without let-up until January, 1953.

He was elected to "Who's Who" this year, having maintained a 3.81 average with a major in journalism and minors in psychology and history.

Scales was editor-in-chief of the **Whitworthian** last year and associate editor last semester.

Experience Proves Valuable

"I consider the time I spent writing for the **Whitworthian** the most rewarding learning experience of my college career," he commented. Claiming Jacobburg, Ohio, as his home town, he mentioned that he was brought up on a dairy farm.

He served as a member of the army air force for three years before and during World War II, and was married in Pocatello, Idaho. He and his wife, Melba, now have a four-year-old son, Mark.

President of Phi Alpha last semester, he was also a member of the

publications board and the Press club.

"Journalism training is, I feel, an excellent way to learn to think critically. It teaches one to put first things first and to think in an orderly fashion," he said.

Sets 200-Word Goal

Scales is now free lancing and tries to set a goal of at least 200 words a day. At present he is also working at Mead Kaiser Aluminum plant as a "wheelabrator."

He lists photography, rock collecting, reading, and wood carving as his hobbies. Bird hunting is his favorite outdoor sport, and he has owned and trained Labrador retrievers. An amateur boxer at one time, he has also done weight lifting.

Plans Writing Career

As for the immediate future, Scales tentatively plans to do free lancing seriously and will eventually go into newspaper work.

"I believe that more genuinely educated students are produced at Whitworth than at secular institutions of similar size," Harold remarked. "For only education that considers one's relationship with God can be adequate and lead to a purposeful life."



## Bread of Life

"Verily, verily, I say unto you, The servant is not greater than his lord, neither he that is sent greater than he that sent him." St. John 13:16

## The Whitworthian

Member of INTERCOLLEGIATE PRESS and ASSOCIATED COLLEGIATE PRESS

Official Publication of the Associated Students of Whitworth College

Published weekly during school year, except during vacations, holidays, and periods immediately preceding final exams.

Affiliate of National Advertising Service, Inc.

Entered under Section 34.65, Postal Laws and Regulations

Subscription Price—\$1.75 Per Year. Student subscriptions included in ASWO fee.

- |  |                     |
|--|---------------------|
| DICK GRAY  | EDITOR-IN-CHIEF     |
| ROBERTA DURAN  | ASSOCIATE EDITOR    |
| MARY ELLEN BOLLINGER   | SOCIETY EDITOR      |
| FRED RIDENOUR  | SPORTS EDITOR       |
| JOANNE MAZZA   | FEATURE EDITOR      |
| LARRY STRICKLAND   | CARTOONIST          |
| JIM GREY   | STAFF ARTIST        |
| STAFF MEMBERS: Jan Barkley, Warren Dale, Carolyn Esler, Nancy Howard, Mary Kunkel, Herb Partridge, Diane Robison, Mary Sanderman, Greg Sanford, Lorna Schlichtig, Dave Strawn, Clay Swisher, Leslie Tiffany. |                     |
| DERRALD LIVINGSTON   | BUSINESS MANAGER    |
| LAWRENCE CARVER  | ADVERTISING MANAGER |
| WARREN DALE  | CIRCULATION MANAGER |
| GERALD OOSTON  | ADVERTISING LAYOUT  |
| PROF. A. O. GRAY   | ADVISER             |

# Heading to Tour Europe; Duvall to Head for East

(Continued from page One) ing Bryce Canyon National park, Grand Canyon, Zion National park, and travel through Texas and New Mexico.

They will then turn eastward and drive through the Ozark country into Tennessee, view Smokey National park, and drive on into Virginia. They will spend the rest of the summer visiting relatives in Philadelphia.

### Alder Builds House

In contrast, Dr. Homer E. Alder, head of the biology department, has a lot of hard work ahead.

"I'll be driving nails into the new house I'm going to build," he said.

Prof. Leonard B. Martin, his wife, and their two boys expect to take a trip to the East during the summer months. Martin will teach at Worcester college in Ohio. Later he and his family will vacation in the Atlantic seaboard states.

Serving this year as a cadet, Tom Fowler will attend Naval Officer's training school at Terminal Island

## Whit Singers Aid Group in Contest

Whitworth's A Cappella choir was instrumental in helping the Washington Water Power company place third in a national advertising contest sponsored by the Public Utilities Advertising association.

The choir participated in a series of seven Christmas-time radio programs featuring choral groups from the Spokane area.

The program was one of 2,000 entries from over 100 utility companies. The contest is the oldest continuous annual advertising competition in the United States.

## Town Club Plans Picnic At Liberty Lake Resort

Sandy Beach resort on Liberty lake has been chosen as the site for the town club's picnic tomorrow afternoon and evening.

Picnic lunch will be served in the afternoon, and boating and swimming will highlight the affair. The picnic will close early in the evening with devotions.

"This party is being planned for all town students," Shirley Aeschliman, chairman, commented. "We hope you will all support it."

Anyone needing transportation is urged to contact any member of the town club's executive board.

Naval base in Long Beach, Cal., this summer.

A J. Franklin will really cover ground this summer.

"I'm going to work on the Northern Pacific railroad and go all over Washington, Oregon, and Montana," he said.

### Plan Christian Work

Planning to do Young Life work with teenagers and vacationing at Frontier ranch, Donna Sacre and Sarah Beamer will go to colorful Colorado.

Bon voyage to all, and here's hoping to see your suntanned faces at Whitworth again next fall!



**Alumna** Patricia Dole was graduated as a second lieutenant from the Associated WAC Company Officer course at Fort Lee, Va., last week. A '52 graduate of Whitworth, Miss Dole majored in sociology and minored in psychology.

## Dowers Will Give Senior Program Featuring Voice, French Horn Pieces

Jack Dowers, baritone, will present a voice and French horn recital, May 30, in the Fine Arts building at 8 p.m.

Dowers is a senior from Coeur d'Alene, majoring in sacred music.

Starting the program will be two numbers sung in German. They are "Bist Du Bie Mir", Bach; and "To My Beloved", Beethoven.

Other numbers will be "The Trout", Schubert; "Farewell", Schubert; "Journey's End", Foster; "Old Mother Hubbard", Hutchinson; and "Sing a

Song of Sixpence."

Dowers will be accompanied by Saisuree Vatcharakiel. He has been a voice student of Prof. Leonard B. Martin for the past year.

The French horn number will be the "Quintet for Horn and Strings", by Mozart. He will be assisted by Ruth Higgins and Kathy Polson, violins; Ruth Van Damme, viola; and Audrey Johnson, cello.

Dowers has been playing the French horn for nine years and is presently a pupil of Dr. Arthur Fraser.

## Rice Slates Plans For Class Party

Fun and fellowship will reign at the sophomore class party at Loon lake next Tuesday afternoon, Mary Rice, social chairman, has announced.

"Cars will leave at set intervals during the afternoon," Miss Rice commented. "Anyone interested in transportation should contact Marlin Muse."

Swimming and games will make up the afternoon's activities.

The Sweetest Spot in Town

**WESTLAND'S PASTRY PANTRY**  
903 W. Garland

**LET'S EAT AT ARNOLD'S**  
Francis at Division

**BILL LANE'S UNBELIEVABLE**

**DIAMOND Value**



**ONE FULL CARAT OF SPARKLING DIAMONDS**

**A Year To Pay**

**\$295**

**BILL LANE'S JEWELRY**

## Roller Skating Party Will Start College Activities Next Autumn

Orientation activities will begin with a roller skating party for Whitworth newcomers Sept. 7 at the North Division Rollerade.

The whole roller rink will be rented and there will be planned roller games and refreshments, according to Dave Crossley, chairman of the week.

Formal class instruction will not begin until Sept. 11. During the preceding days the usual orientation assemblies will be held, and several parties are scheduled.

Tuesday night a western party will be featured in Graves gymnasium. A big and little sister tea will be held Tuesday afternoon.

Religious highlight of the week will be the CE bonfire to be held Wednesday at the barbecue pit. Food will be served.

Thursday morning a student body assembly will be held to acquaint new students with the clubs and organizations of the college and their officers. An all-school pep rally will also be held Thursday.

A new feature next year will be a freshman-sophomore picnic at 2

Thursday afternoon. Push ball, tug-of-war, swimming, boating, and lots of free food have been planned.

The annual faculty reception will be held in Cowles library Friday evening.

The orientation committee is made up of the presidents of Whitworth clubs, classes, and organizations. Miss Marion Jenkins is adviser.

"We are planning a full week for new students," Crossley said, "and hope each one will participate wholeheartedly."

Cotton makes the easy life easier . . .

Dresses, Separates, play clothes at

*Hannah Kohn Gloves*  
2nd Floor Kuhn Bldg.  
Spokane, Wash.

CONGRATULATIONS to the GRADUATING CLASS from

**WILROB'S CAMERA SHOP**

W. 723 Sprague

MA. 7366

*John W. Graham & Co.*

707-711 Sprague

*Proudly presents*

1,760 pages—over 142,000 entries

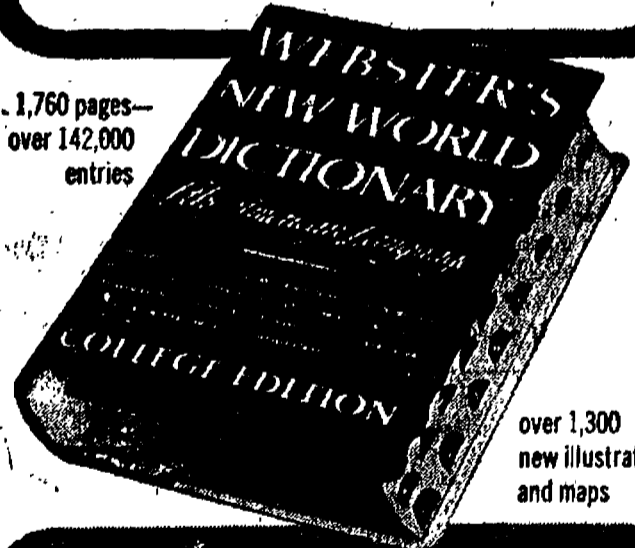

over 1,300 new illustrations and maps

**At Last!**

after 12 years of preparation . . . the utmost in a Desk Dictionary!

**WEBSTER'S NEW WORLD DICTIONARY of the American Language, COLLEGE EDITION**

More Entries • Fuller Definitions • Most Up-to-Date Vocabulary

The dictionary you've always wanted! Every entry in its immense word stock freshly defined—fully explained—in clear, modern language. Far ahead of comparable dictionaries in the idioms, slang and colloquialisms of today's American speech.

Check this dictionary for latest scientific, business, social terms—for examples of usage—etymologies—descriptive synonyms. Combines simplicity with sound scholarship—in a handsome one-volume desk edition. Come in—examine it—or order by mail.

Send to: *descriptive, business, social* with *etymologies—46*

**John W. Graham Company**  
MA. 4221 707-711 Sprague

"If the suit doesn't fit you, it isn't for sale"

**PIERONE'S**  
824 West Sprague

For the GRADUATION WATCH that will serve a life-time SEE

**SARTORI**

Master Craftsmen-Jewelry  
North 10 Wall

**LaROSE GROCERY**

N. 10408 Division GL. 0887  
Hours 8 a.m. to 9 p.m.

Fresh Ground Beef Daily  
Homemade Sausage  
Fresh Vegetables & Fruit

See our Grapevine Brand: if you have something to sell or buy.

Free Delivery



# Pirates Battle for Title Monday

## Journey to Central Washington For Pennant-Deciding Games

by Fritz Ridenour

Whitworth's Pirates lay it all on the line next Monday as they battle the Central Washington Wildcats in a pay-off double-header in Ellensburg.

A double win would give the Bucs undisputed possession of first place in the eastern division of the Evergreen conference with a mark of six wins and two losses.

If the Pirates split, they will be deadlocked with Eastern Washington with identical records of five and three. If the Bucs lose two—well, next year's another year.

### Tague Slates Pitchers

Coach Sam Tague has slated Don Gum and Les Hogan for mound duty against the Wildcats.

"We're going over there to take the eastern division," Tague said. "The pitchers are rested and the boys are ready."

Whitworth snapped out of its losing ways last Monday as they squeezed past Gonzaga at Underhill field with just three hits.

### Tie in Second

The Whits tied the game at one-all in the sixth on an error. In the ninth Bud Pocklington slid off with a single. Ernie Wall singled also and Tony Radnich walked to load the bases. Pete Swanson then squeezed in Pocklington for the winning run.

A ninth inning rally fell short for the Bucs last Saturday as they bowed to Fairchild Air Force base, 6-4. The Pirates loaded the bases with only one out in the final frame but failed to capitalize.

## Women Hold Tennis Event

A three-college tennis tournament is taking place today among women's teams from Eastern Washington college, Holy Names, and Whitworth on the campus courts.

Each entrant is fielding two singles and two doubles teams. Mrs. Alyce Cheska, coed tennis coach reported. Matches began at 9:30 a.m. and will continue through 4:30 p.m.

Playing for Whitworth in the singles are Joyce Fisher and Margaret Bell. In the doubles Adrienne Sharp and Barbara Beeman will oppose teammates Betty Ingraham and Helen Greiner.

Betty Schaller, Marian Aucutt, Barbara Bertsch, Marvel Palmatier, and Cathy Weber will also participate.

## Buc Netters Top Zags On Home Courts, 5-2

Whitworth's high-rolling tennis team chalked up their fourth win last Wednesday as they laced Gonzaga, 5-2 on the home courts.

The Whits won four singles matches while dropping one. The Zags took one doubles match and the Bucs got the other.

Whitworth has four entrants in the Evergreen conference tournament which started today in Cheney.

Dave Wackerbarth and Tom Myers are playing in the singles. Sig Hanson and Wackerbarth comprise one doubles team while Al Franklin and Fred Bronkema make another.

## Pirate Grid Great Signs With Professional Club

Sam Adams, one of the greatest gridiron performers in Whitworth history has secured a definite spot on the San Francisco 49ers professional football team.

Sam was noted as one of the club's outstanding rookies last year. He will report to the pro team's training camp at Menlo Park, Cal. July 26.

### Pop Stewart's Service No. 2

Gas, Oil, Lubes and Repairs FOR LESS

N. 6821, DIVISION

## YOU NAME IT by Reddy

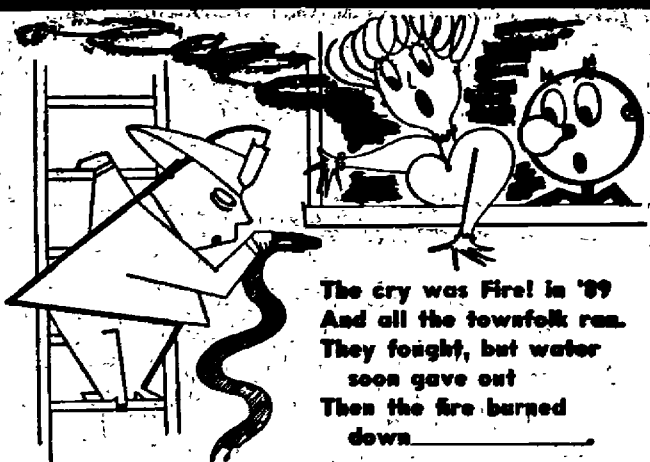

The cry was fire in '89  
And all the townfolk ran.  
They fought, but water  
soon gave out  
Then the fire burned  
down.

When the water supply gave out, the Spokane fire in 1889 became a roaring inferno; but employes of the electric company—later the Washington Water Power Co.—risked their lives to save important electrical equipment that would be greatly needed in rebuilding Spokane.

## TUXEDOS

and

DINNER

JACKETS

for

RENT

All Sizes

MAin  
4116

Brooks



## from the crows nest

with Dave Brown

It's been a difficult year at Whitworth (in some ways), but it is nothing like the noise and trouble at Cheney. Eight faculty members have threatened to quit unless "Red" Reese, athletic director, resigns.

With the fine records hung up by this year's Pirate teams as a foundation, it appears that next year will see even bigger and better athletic squads.

Lounsberry's first year as gridiron coach was very successful, and with his first big year under the belt, the new athletic director should send his pigskin specialists on to the conference crown next fall.

The fine casaba squad that ran up and down the maple court during mid-winter was very successful and made a near-good defense of the conference crown. With better luck and a few less injuries, there might have been no stopping them.

The spring sports, led by Sam Tague's baseball squad, have re-

presented the school in a fine manner. Tague has worked long and hard to provide better baseball for Whitworth, and this year's record season has been the culminating point of his effort.

With this, the last issue of the Whitworthian, I would like to thank all those people who have contributed to this column, and a sincere thanks goes to all the coaches who have taken criticism and praise with equal grace.

### ARE YOU INTERESTED IN RETAILING AS A CAREER?

After graduation, come in and talk to Norm R. Dorpat, Employment Manager. He will tell you about the outstanding opportunities THE CRESCENT offers you in retail careers.

THE CRESCENT

## Joe's Barber Shop

6118 North Wall

Don't look like a schmo. Have your hair cut by Joe.

Always open for your service 9 a.m. to 7 p.m.

When school is out  
There is no doubt  
The gang GOES HOME  
by GREYHOUND

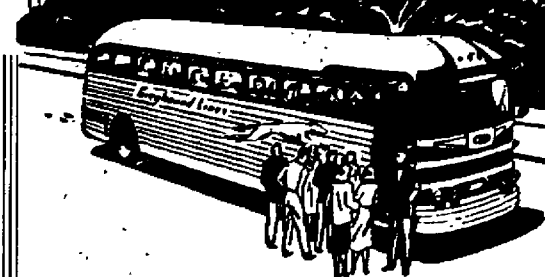

GO HOME—or go vacationing—by Greyhound. You'll have a better trip and pay less for it. You'll have more fun, see more, leave and arrive whenever you wish because schedules are frequent and well-timed. Your local Greyhound travel agent will help you plan your trip, whether it's a short one home, or a long one around the country for your vacation.

### Low Fares Everywhere!

	one way	round trip
FROM SPOKANE		
PORTLAND	\$ 7.45	\$13.45
SEATTLE	6.65	12.00
BOISE	10.30	18.55
CHICAGO	41.69	68.25
SAN FRANCISCO	18.40	32.40
NEW YORK	50.85	86.95

(plus U. S. tax)

### SPOKANE UNION BUS DEPOT

SPRAGUE & JEFFERSON SPOKANE MADISON 1351

GREYHOUND

## Campus capers call for Coke

Commencement's a big day

... so get off to the right start.

Pause for a frosty bottle of delicious Coca-Cola

—and be refreshed.



BOTTLED UNDER AUTHORITY OF THE COCA-COLA COMPANY BY  
COCA COLA BOTTLING COMPANY OF SPOKANE, WASH.

© 1953, THE COCA-COLA COMPANY