

1950

Natsihi Yearbook 1950

Whitworth University

Follow this and additional works at: <http://digitalcommons.whitworth.edu/yearbooks>

Recommended Citation

Whitworth University, "Natsihi Yearbook 1950" Whitworth University (1950). *Natsihi Yearbook*. Paper 13.
<http://digitalcommons.whitworth.edu/yearbooks/13>

This text is brought to you for free and open access by the University Archives at Whitworth University. It has been accepted for inclusion in Natsihi Yearbook by an authorized administrator of Whitworth University.

1950

Natsihi Yearbook 1950

Whitworth University

Follow this and additional works at: <http://digitalcommons.whitworth.edu/yearbooks>

Recommended Citation

Whitworth University, "Natsihi Yearbook 1950" Whitworth University (1950). *Natsihi Yearbook*. Paper 13.
<http://digitalcommons.whitworth.edu/yearbooks/13>

This Book is brought to you for free and open access by the University Archives at Whitworth University. It has been accepted for inclusion in Natsihi Yearbook by an authorized administrator of Whitworth University.

th.
NATSIVI

1950

WHITWORTH
HERITAGE
COLLECTION

LB
3621.67
.W5
1950

The 1950
Natsihi

EDITOR
GEORGENE SUMMERSON

MANAGING EDITOR
CARL DRAKE

BUSINESS MANAGER
DOROTHY HARDESTY



THE NATSIHI

"among the pines"

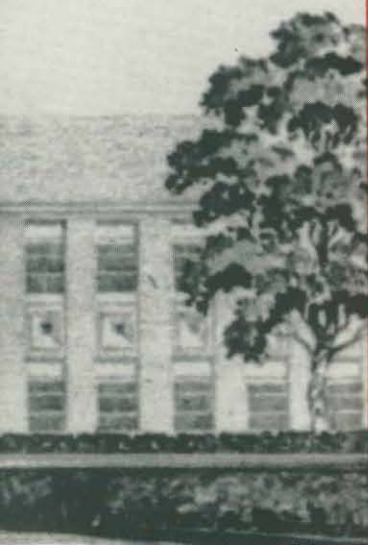



BOARD OF TRUSTEES

Albert K. Arend
Ernest E. Baldwin
Clarence A. Black
Carl L. Boppell
Ray W. Burch
Paul C. Calhoun, D.D.
Alfred W. Carlson
Charles Frazier
F. L. Graybill
Carroll M. Hull
David L. Jones
Charles F. Koehler, D.D.

Arthur B. Langlie
William L. McEachran, chairman
Kenneth Myers
Rev. Sheldon O. Price
Otto R. Rabel
John F. Reed
Mortimer M. Stocker, D.D.
Arthur E. Symons
Everett Top, D.D.
C. Davis Weyerhaeuser
Mrs. Grant Dixon
Lawrence J. Mitchell

Dedication

To the trustees of Whitworth College, this 1950 yearbook is a dedicatorial volume of gratitude—to those who served on the board in years past and those serving in this year of our 60th Anniversary.

Since the beginning of the college in 1890, Whitworth has made remarkable achievements, now being recognized as a standard four-year college of liberal arts and sciences devoted to the task of Christian education. Pre-professional courses are offered in law, medicine, the ministry, social work, business administration, nursing and in teaching.

Such progress has been stimulated by the interest and encouragement of the succeeding boards of trustees throughout the history of our college.

We, the staff of this year's NATSIHL, with our fellow students, are saying "thanks" to you—the trustees.



Foreword

Beyond this page, in the form of print, pictures, and art are captured the spirit of events and activities depicting campus life at Whitworth College in its 60th anniversary. As this bound record is observed in the future, may it serve as a link to the past years of college days.

ADMINISTRATION



Peggy O'Connor



FRANK E. WARREN, M.A., D.D.

A SALUTE TO THE PAST – A TOAST TO THE FUTURE

Sixty years ago the idea of a Christian academy and college was conceived in the Northwest, and Whitworth Academy was established at Sumner, Washington. Ten years later it was moved to Tacoma as a college. Then it came to Spokane, where today it stands as a great monument to Christian leadership and statesmanship.

We salute the past—and we would pay a special homage to the men who have made up its Board of Trustees these many years—ministers and laymen who have given freely of their time and influence as they have guided well the destiny of a small, struggling college. Too, there are the teachers who have invested their lives in the instructing and guidance of Christian training of youth. Especially, are we thankful for men of more recent years who were members of the faculty and who touched the student life of this generation, such as Dr. J. W. Countermine, for so many years head of the Bible Department, and Dr. Francis T. Hardwick, teacher extraordinary, efficient dean, and acting president. Their tasks are done and we salute them as we celebrate our sixtieth anniversary.

As we look forward to the future, we envision not necessarily a larger student body, but a stronger student body that shall study on our campus. We see men and women coming from all parts of the world to Whitworth. We see the influence of the college reaching out until through its alumni it shall touch a world in its need. We see graduates in an ever-expanding number taking places of leadership in all walks of life. Only then can Whitworth realize its destiny as one of the truly great Christian colleges of the nation.

DR. FRANK F. WARREN.



Dean of the College

Dean Merton Munn takes an active interest in the faculty, the students and the activities of the college. He works with the president in hiring new faculty members and is head of the instruction department; works out the curriculum and also teaches. "Mert" is a wise counselor in guiding students.



Dean of Women

Miss Marion R. Jenkins has a sincere interest in the women at Whitworth. She has an infallible memory for names, and is always ready to give help and advice when called upon. She arranges housing for those students first entering school, and you will also find her teaching Bible classes.



Dean of Men

Dr. Theron Maxson is the guiding hand for the men at Whitworth, and all those who need counseling. A friend to all those he meets around the campus, he helps solve the housing problem for many students, and instructs several classes.

Administration



Business Manager John L. Oakes handles the finances at Whitworth College. His office figures student accounts, and gives student credit for work done around the campus. His office pays the bills incurred by the college. Mr. Oakes is understanding to the financial problems arising with students.



Miss Estella Baldwin, Registrar for the college, is well known to the students at Whitworth. She evaluates student credits, guides them toward graduation. Has a deep interest in the students enrolled. She received her degree from Whitworth.



Bruce McCullough is the Public Relations man at Whitworth. He makes valuable contacts with business and professional men in the vicinity and keeps the college in the public eye. His office also keeps in contact with alumni.



Homer E. Alder
Biology Dept. Head
B.Sc., Fremont Normal
College
B.A., Nebraska
Wesleyan University
M.A. and Ph.D.
University of Nebraska



Wilbur L. Anders
Music Dept. Director,
Choir, Theory
B.M., B.A. Ed.,
St. Olaf College



V. John Bachman
Speech, Dramatics
B.A., State College of
Washington
M.A., Northwestern
University



Lilliah L. Baker
Spanish
B.A., University of
California



Thomas W. Bibb
Economics, Bus.
Administration Head
B.A., William
Jewell College
M.A., Ph.D., Uni-
versity of Washington

Faculty

Mary Boppell
Home Economics
B.S., M.S., University
of Washington

John A. Carlson
Mathematics
B.S., M.S., University
of Washington

Anna Jane Carrel
Piano, Organ, Music
Mus. M. Oberlin
Conservatory of Music
B.A., Whitworth
College

Clifford E. Chaffee
Bible Dept. Head
B.A., University of
Washington
B.Th., Princeton
S.T.M., New York
Biblical Seminary

Alyce Cheska
Physical Education
B.S., University of
Minnesota

Victor Christianson
English Dept. Head
B.A., M.A., Ph.D.,
University of
Washington

Ethel E. Culverwell
Theory of Music, Piano
B.A., B.Ed., Washington
State College

R. Fenton Duvall
History, Pol. Science
B.S., Temple University
M.A., University of
Pennsylvania

Ernestine Evans
Secretarial Science
B.A., M.A., Washington
State College

Charles W. Fisher
Sociology
B.A., Whitman
Ph.D., Boston
University





Bea J. French
Library Science
B.A., Montana State
University



Alfred O. Gray
Journalism, Political
Science
B.A., M.A., University
of Wisconsin



Ruth Grob
Modern Language
Dept. Head
Ph.D., University
of Zurich



Ruby Heritage
Voice
B.S., Columbia
University



Marion R. Jenkins
Bible and Christian
Education
B.A., Whitworth College
M.A., New York
University

Faculty

Charles F. Koehler
Bible
B.A., Bellevue College
D.D., Omaha
Theological Seminary
D.D., Whitworth
College

John Koehler
Art
B.A., M.A., University
of Washington

J. Russell Larson
Art
B.A., University
of Washington

James S. Legg
Biology
B.S., M.S., College
of Puget Sound

Leonard B. Martin
Voice
B. Mus., M. Mus.,
University of Southern
California

Merton D. Munn
Education, Psychology
B.A., Greenville College
M.A., University of
Michigan
Ed., D., University of
Cincinnati

Benjamin Neustel
Chemistry Dept. Head
B.A., Willamette
University
M.S., Washington
State College

Harold E. Penhalurick
Bible and Christian Ed.
B.A., Whitworth
College
M.A., B.D., San
Francisco Theological
Seminary

Olive M. Rees
Nursing Education
Dept. Head
B.A., William Penn
College
R.N., Cools County
School of Nursing

Aron J. Rempel
Physical Education,
Head Football Coach
B.A., College of the
Pacific





Norman Dorpat
Psychology
B.A., Whitworth
College



Theron B. Maxson
Education Head,
Psychology Dept. Head
B.A., York College
M.A., Ph.D., University
of Southern California



John V. Robbins
Music Education,
Band, Orchestra
B.S., M.A.,
Teachers College,
Columbia University



Jane B. Robbins
English
B.A., Butler University
M.A., University of
Chicago



Gustav H. Schlauch
Sociology Dept. Head,
Education, Math
B.A., Spokane
University
M.A., Ph.D., University
of Washington,
Washington State
College

Faculty

Evelyn A. Smith
Bible, Christian
Education
B.A., University
of California
M.B.E., Biblical
Seminary in New York

Gerald M. Stannard
Physical Education
Dept. Head
B.A., Ottawa University
B. Ed., Eastern
Washington College
Education

Estella Tiffany
Education
B.A., Eastern
Washington College
of Education

Loyd Benson Waltz
Speech and Drama
Dept. Head
B.A., Willamette
University
M.A., University of
Southern California

Mary Elizabeth Waltz
Piano
B.A., Willamette
University

**Clarice Elizabeth
Wartes**
Voice
B. Mus., University of
Washington

Mabel Anita Whitten
English
B.S., Stanford
University
M.A., Whitworth
College

William Wilson
Physics, Engineering
B.S., M.S., University
of Washington

James L. Wolfhagen
Chemistry
B.A., Linfield College

Lawrence E. Yates
Philosophy, Greek,
History
B.A., McGill University
M.A., University of
Toronto
B.D., Presbyterian
College, Montreal,
Canada





Top row: THE STAFF—Dean Merton Munn, Registrar Estella Baldwin, Dean Theron Maxson, and Dean Marion Jenkins. Evelyn Christensen, Dorothy Kuhn, Lois McCormell, and Bonna Krug; secretaries. PRES. WARREN'S SECRETARY Ruth Swanson. BOOKSTORE STAFF—Dick Snell, Mrs. Edna Whitten, Quentin Thompson, and Joe Thome.

Middle row: PUBLIC RELATIONS—Bruce McCullough, head; Dick Hardesty, Spokane Chronicle; Elouise Harter, Phyllis Gish, secretaries; Joan Beckwith, Spokesman-Review; Stan Johnson, Spokesman-Review; Bill Sauve, Spokane Chronicle; and Clary Wright, photographer. BUSINESS STAFF—Dayne Nix, Mr. Oakes, and Naomi Runestad. LIBRARIANS—D. Penhalurick, M. Johnson, B. May, Mrs. French, head; H. Steffan, A. Krom, and Mr. Nelson.

Bottom row: INFORMATION—MaryLou Newton. INFIRMARY STAFF—Dr. Sledge, physician; Miss Rees and Mrs. F. Schlichting, nurses. MAILING AND MIMEOGRAPHING—Mrs. Ethel Edwards.

Helen S. Cruikshank
Nursing Education
B.S., R.N., University of Oregon
M.A. Yale University

Albert H. Culverwell
History Dept. Head
B.A., M.A., University of Washington
(On leave of absence.)

Herman Keys
Art
Otis Art Institute
California Institute of Fine Arts

Eleanor Roberts
Dietician, Home Economics
B.S., Miami University

Helen J. Wolfhagen
Chemistry
B.S., Willamette University
Ph.D., University of California

CLASSES



Flossie Jones



THE CLASS OF 1950

Les Kirkendorfer, president; Beverly Anderson, secretary.
Ray Johnson, treasurer; Graley Taylor, vice-president.

Sleepy-eyed but hungry seniors invaded the "Commons" October 12 for the traditional waffle breakfast.

Bob Walton and Bob Rhinehart shared the role of the determined Jonathan Rockwood in the homecoming play, "January Thaw." Other class members in the cast were Bunny Gwinn, Bill Gwinn, Gordon Schweitzer, Dick Terry, Lois McConnell, Graley Taylor, and Les Kirkendorfer.

Ten seniors were listed in the coveted list of "Who's Who Among Students in American Colleges and Universities." These were chosen by a joint student-faculty committee for scholastic and extra-curricular achievements.

"Varsity Varieties," senior-sponsored production, was presented by the class as a benefit show for the proposed Student Union Building Fund.



Beverly Anderson
Turlock, California
Major: Education
Minor: Psychology
Alpha Beta, W.A.A.,
Ski Club, Spanish Club,
Life Service, Sec. Senior
Class, Social Chr.
A.W.S.

Don Anderson
Spokane, Washington
Major: Math.
Minor: Physics
French Club, Band
V. Pres. Engineering
Club

Richard Baker
Fillmore, Calif.
Major: Psychology
Minor: History
C. E., Philadelphians



Courtney Belt
Post Falls, Idaho
Major: Business
Administration
Minor: History
Spanish Club, J. V.
Football

Glen A. Bewick
Coulee City, Wash.
Major: Business
Administration
Minor: Sociology
Whitworthian, Band,
Spanish Club, Business
Club, Vet Club

Anna Bogdon
Spokane, Wash.
Major: Biology
Minor: Chemistry



Donald E. Bishop
Ashland, Ohio
Major: History
Minor: Greek
Spanish Club,
Dorm Pres.

Robert E. Bland
Spokane, Washington
Major: English
Minor: Physical
Education
W. Club, A.K.X.,
Basketball

Arnold L. Blumhagen
Spokane, Wash.
Major: History
Minor: Economics
Vet Club, French Club,
A.K.X.



D. Earl Blumhagen
Spokane, Washington
Major: Biology
Minor: Psychology,
Education
Tri Beta, Vet Club,
F.T.A.

Charles Bovee
Clinton, Washington
Major: Psychology
Minor: Speech
V. Pres. A.S.W.C.,
Snow King,
Chr. Gospel Team

John Branden
Spokane, Wash.
Major: Economics
Minor: History
A.K.X., Alpha Phi
Omega, Sec., Treas.
German Club



Gordon Brandt
Spokane, Washington
Major: Business
Administration
Minor: Physical
Education
A.K.X., Captain
Basketball Varsity

George C. Bricka
Chewelah, Wash.
Major: Psychology
Minor: Biology
German Club, A.K.X.,
Vet Club

Ken E. Briggs
Post Falls, Idaho
Major: Psychology
Minor: Sociology
Physical Education
Philadelphians, Vet
Club, A.K.X.



Tom Brown
Spokane, Washington
Major: Business
Administration
Minor: Sociology
A.K.X., Alpha
Phi Omega

Robert O. Brugge
Spokane, Wash.
Major: Physics
Minor: Math.
Sec. Treas. Engineering
Club, F.T.A., Phi Alpha
Club

William Campbell
Kennewick, Wash.
Major: Sociology
Minor: Psychology
C.E., Pres. International
Relations Club, Ski
Club



Jim Carlson



Robert A. Canfield
Alameda, California
Major: Psychology
Minor: Bible. Pres.
Circle K, Philadelphians, Better Student Govt. Committee

Homer C. Cardle
Spokane, Wash.
Major: Business Administration
Minor: Biology
W Club, Pres A.K.X., Golf Team

James C. Carlsen
Sunnyside, Wash.
Major: Music Education. Minor: Psychology
I. K. Duke, V. Pres. Sophomore Class, Pres. A Cappella, Treas. Whitworth Players, Student Council, Social Chr. A.S.W.C., Pep Band Director, Phi Alpha, Who's Who



Mary B. Carlsen
San Anselmo, Calif.
Major: Public School Music
Minor: Psychology
A Cappella, Radio Choir, Madrigal Singers, Phi Alpha, Whitworth Players, Snow Queen, Pirettes

Gordon J. Carlson
Spokane, Wash.
Major: Biology
Minor: Chemistry
Pres. Pre-Med Club, Pres. Tri Beta, Deutsches Verein, A.K.X., Vet Club

Helen S. Chamness
Oakland, California
Major: Nursing Education. Minor: Biology, Psychology. Mission Chr. Life Service, Missions Fellowship Executive, Gospel Team, Tennis Team, C.E., Ski Club

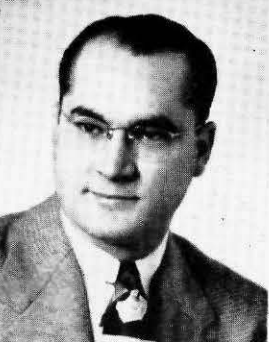

Mary Pin Chang
Tsing Tao, China
Major: Chemistry
Minor: Biology

Hezekiah Clark
Cashmere, Wash.
Major: Physics
Minor: Math.
W. Club, Snyder Inspiration Award

Robert F. Cole
Spokane, Wash.
Major: Economics
Minor: Sociology



Rosalee Coleman
Los Angeles, Calif.
Major: Psychology
Minor: Biology, Bible

Don Cornish
Coalingo, California
Major: Psychology
Minor: History
W Club, A Cappella, C.E., Track

Madelyn Curtis
San Bernardino, Cal.
Major: Psychology
Minor: Christian Education
Pres. Sefelo, Pres. McMillan Hall, Student Council, Pirettes



Joe Davis
Spokane, Wash.
Major: Economics
Minor: Biology
Business Club

Mark S. Davis
Portland, Oregon
Major: Social Science
Minor: Bible
W Club, Baseball, Philadelphians

Al Decker
Spokane, Wash.
Major: Psychology
Minor: Sociology, Spanish

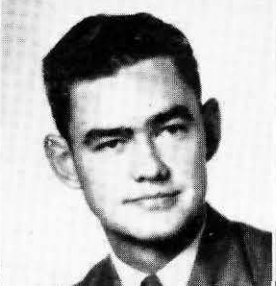

James Dowdy
Spokane, Wash.
Major: Music Education. Minor: Bible
A Cappella, Pres. Phi Alpha, Male Quartette, C.E.

Carl L. Drake
Spokane, Wash.
Major: Business Administration
Minor: Journalism
Executive Editor Whitworthian, Natsihi, Writer's Club, Band, Vet Club, Pres. Business Club

Burton Durham
Lynwood, California
Major: Physical Education. Minor: History, Sociology, F.T.A., W Club, A.K.X., Football, Boxing, Baseball, Basketball

Ruth J. Edson
Cheney, Washington
Major: Nursing Science
Minor: Biology, C.E.

Ben C. Fairchild
Spokane, Wash.
Major: Psychology
Minor: Bible. I.K.,
Regional Viceroy,
Philadelphians, Pres.
Freshman Class,
W.S.S.F. Drive Chr.,
Golf Team

Robert E. Farley
Spokane, Wash.
Major: Biology
Minor: Math. V. Pres.
A.K.X., V. Pres., Sec.,
Treas. Tri Beta, F.T.A.,
Christian Activities
Council, German Club,
Student Court Judge,
Student Council,
Who's Who



Ralph W. Felger
Spokane, Wash.
Major: Business
Administration
Minor: History. A.K.X.,
Business Club

David S. Finney
Spokane, Wash.
Major: Business
Administration
Minor: Physics
A.K.X., Ski Club,
Business Club

Betty E. Follett
Loon Lake, Wash.
Major: Music Education
Minor: English. Treas.
C.E., Sefelo Council,
Treas. Sophomore Class,
Life Service, Missions
Fellowship, Sec., Treas.
Alpha Psi Omega,
F.T.A. Librarian,
A Cappella, Pirettes



Arnold J. Fosse
Spokane, Wash.
Major: Social Science
Minor: Psychology
V. Pres. Alpha Chi,
Dorm V. Pres., I.K.,
Philadelphians,
Spanish Club

Naomi Ardelle Fosse
Spokane, Wash.
Major: Bible. Minor:
Christian Education
Life Service, Spanish
Club, Phi Alpha

Brainerd Fraser
Spokane, Wash.
Major: Social Science
Minor: Psychology
Pres. Philadelphians



Esther Gray Fraser
Spokane, Wash.
Major: Christian Educa-
tion. Minor: Biology
Pres., Sec. Life Service

Alesa M. Gay
Des Moines, Wash.
Major: Psychology
Minor: Secretarial
Science. Student Coun-
selor, Program Chr.
Life Service, C.E.,
Missions Fellowship,
Student Court

Allen Good
San Diego, Calif.
Major: Physical Educa-
tion. Minor: Sociology,
Psychology. W Club,
Basketball, Baseball,
Football, Student
Court, C.E. Executive,
F.T.A.



Viola Goodale
Bremerton, Wash.
Major: Music Educa-
tion. Minor: Secretarial
Science. A Cappella,
Sec., Treas. Pirettes,
Radio Choir, Varsity
Mixed Quartet, V. Pres.
A.W.S., Pres.
Ballard Hall

Gilbert E. Gordon
Spokane, Wash.
Major: History
Minor: English

Wendy C. Gouldin
Spokane, Wash.
Major: Physical Educa-
tion, Sociology
Minor: Bible. W.A.A.,
Chr. Women's Confer-
ence, Whitworth
Players, Natsihi,
Gospel Team, C. E.



Stanley Graham
Glendale, California
Major: Sociology
Minor: Psychology
I.K. C.E., W Club,
Track

Dorothy A. Gray
Moses Lake, Wash.
Major: Music
Minor: Bible

Paul Gray
Moses Lake, Wash.
Major: Social Science
Minor: Greek





Don Griffin
Fresno, California
Major: Psychology
Minor: History
Pi Kappa Delta, Music,
Chr. C.E., Treas.
Philadelphians

Vernon Leslie Grose
Spokane, Wash.
Major: Physics. Minor:
Math. German Club,
Flying Club, Sec.,
Treas. Engineering
Club, Band, Orchestra,
Track, Pep Band,
Gospel Team

Barbara Ann Gwinn
Seattle, Washington
Major: Home Eco-
nomics. Minor: Speech,
Alpha Beta, Whitworth
Players, Social Chr.
Sophomore Class, Ski
Club, C.E., Social Chr.
Senior Class, Gospel
Team

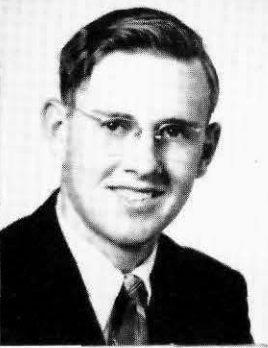

William Douglas Gwinn
Seattle, Washington
Major: Social Science
Minor: Math, Psychol-
ogy, Whitworthian,
Natsihi, Varsity Tennis,
Philadelphians, Social
Chr. Sophomore Class,
Treas. Ski Club, Phi
Alpha, Student Council,
V. Chr. Rally
Committee, Varsity
Debate

William E. Hall
Spangle, Wash.
Major: Business
Administration
Minor: Math
Flying Club

George D. Hanks
Yakima, Wash.
Major: Biology
Minor: Chemistry
Tri Beta, Pre-Med
Club, Ski Club, German
Club, Chanters, C.E.



Dorothy M. Hardesty
Spokane, Wash.
Major: Business
Administration
Minor: Secretarial
Science, W.A.A.
A.K.X., Whitworthian
Business Manager,
Natsihi Business
Manager

Wayne Harter
Spokane, Wash.
Major: Christian
Education
Minor: Psychology

Dee A. Hawes
Spokane, Wash.
Major: Biology
Minor: Psychology
Debate Team



Joyce Hazelbaker
Grangeville, Idaho
Major: Nursing Science
Minor: Biology

Inga Hendrickson
Bellingham, Wash.
Major: Nursing Science
Minor: Biology
A.K.X.

Peter T. Hewitt
Hayward, Calif.
Major: Sociology
Minor: Christian
Education
C.E., Chanters



Alphonse Hill
Spokane, Wash.
Major: Music
Education
Minor: Sociology
Band, A Cappella

William Hiser
Vancouver, Wash.
Major: Social Science
Minor: Psychology
Philadelphians, W Club

Bonnie Sue Holmes
Alameda, California
Major: Nursing Science
Minor: Biology, Tri
Beta, Ski Club,
Whitworth Players,
Publicity Chr. A.W.S.,
Better Govt. Committee

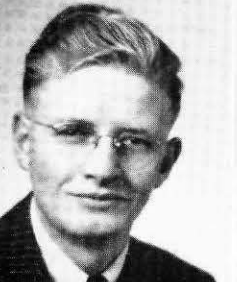

Henry L. Holter
Spokane, Wash.
Major: History
Minor: Economics
A.K.X., Vet Club,
International
Relations Club

Sarah L. James
Selma, California
Major: Biology
Minor: History, Life
Service, C.E., Missions
Fellowship, Prayer
Band Leader, Tri
Beta, Orchestra

Dale L. Johnson
Colville, Wash.
Major: History
Minor: Economics
Flying Club, Inter-
national Relations Club,
Treas. Spanish Club,
C.E., Treas. A.S.W.C.

Jacqueline Johnson
Spokane, Wash.
Major: Nursing Science
Minor: Biology
Flying Club

Ray E. Johnson
Seattle, Washington
Major: Business
Administration
Minor: Sociology
Treas. Senior Class,
Treas. W Club,
Spanish Club, Football

Stanley Johnson
Spokane, Wash.
Major: Bible
Minor: Psychology
A.K.X., Natsihi,
Whitworthian



William Johnson
Santa Maria, Calif.
Major: Psychology
Minor: Economics
V. Pres., Pi Kappa
Delta, Philadelphians

Thomas E. Johnston
Anaconda, Montana
Major: Business Admin-
istration. Minor:
History. Pres. Band,
V. Pres. I.K., Student
Council, Spanish Club,
Pep Band Director,
Orchestra, Business
Club, Vet Club

Shirley Jonas
Freewater, Oregon
Major: Nursing Science
Minor: Biology



Bud Kellmer
Kansas City, Missouri
Major: Modern Lan-
guage. Minor: Bible
Missions Fellowship,
Social Chr. Philadel-
phians, Sec. Dorm,
Gospel Team, V. Pres.
Spanish Club

Georgetta M. Kenoyer
Garfield, Wash.
Major: Nursing Science
Minor: Biology
A.K.X.

Leola Kirby
Roseville, California
Major: Christian
Education
Minor: Music
Ski Club, Band,
Orchestra



Les Kirkendorfer
Spokane, Wash.
Major: Psychology
Minor: Speech. Pres.
Ski Club, Pres. Dorm,
Pres. Senior Class, Sec.
Flying Club, V. Pres.
German Club

Raymond Klefstad
Spokane, Wash.
Major: Biology
Minor: Chemistry
Pre-Med Club, Ski Club

Richard Klein
Temple City, Calif.
Major: Bible
Minor: History, A.K.X.,
Philadelphians



John Kleinbach
San Francisco, Calif.
Major: Basic Science
Minor: Psychology
Pre-Med Club, Pres.
German Club,
Student Council

Willa Jean Lage
Walla Walla, Wash.
Major: Sociology
Minor: Secretarial
Science. Life Service,
Spanish Club, C.E.

Rabbi Samuel Lerer
Spokane, Wash.
Major: Language
Minor: Psychology



Spencer Lewis
San Pedro, California
Major: Psychology
Minor: Greek. Ski Club,
Pres. Missions Fellow-
ship, Philadelphians

Walter Lindgren
Spokane, Wash.
Major: Physical
Education
Minor: Speech
Football, Basketball,
Golf, W Club, A.K.X.

Thomas Marsden
Spokane, Wash.
Major: Biology
Minor: Economics
A.K.X., Tri Beta





Clyde Matters
Spokane, Wash.
Major: Physical Education. Minor: Sociology
Student Council, Basketball

Leslie Mayo
Albany, California
Major: Psychology
Minor: Music. V. Pres. C.E., Spanish Club, Phi Alpha, Ski Club, Philadelphians

James McConnell
Vancouver, Wash.
Major: Math. Minor: Education. Pres. Dorm. A Cappella, I.K.



Lois McConnell
Freewater, Oregon
Major: Christian Education. Minor: Psychology. Sec. Sophomore Class, Sec. A.S.W.C., Pirettes, Phi Alpha, A Cappella, Speech

Bill McCord
Tacoma, Washington
Major: Biology
Minor: Chemistry
Baseball, Pep Band, Pre-Med Club

Norman McDonald
Spokane, Wash.
Major: History. Minor: Sociology. Who's Who, Pres., Treas., A.K.X., F.T.A., Christian Activities Council, Student Council



George McLaren
Philipsburg, Pa.
Major: Biology
Minor: Chemistry
Pre-Med Club, Tri Beta, Sec. Alpha Chi, Student Court Judge, W Club, Track, Phi Alpha

Beverly McMoran
Berkeley, California
Major: Christian Education
Minor: Psychology
Sec. A.S.W.C., Sec. Junior Class, C.E., Whitworth Players

Sylvia Melrose
Los Angeles, Calif.
Major: History
Minor: Math. W.A.A., C.E., International Relations Club, Missions Fellowship, Life Service



Frank Meyers
Spokane, Wash.
Major: Math. Minor: Economics. A.K.X., Engineering Club, Business Club, Whitworthian

Kenneth Moen
Spirit Lake, Idaho
Major: History
Minor: Chemistry
Philadelphians, Pres. Dorm, Alpha Chi

Phyllis C. Moen
Seattle, Washington
Major: Home Economics. Minor: Sociology. Pres. V. Pres. Alpha Beta



Rachel Morse
Santa Cruz, Calif.
Major: Christian Education. Minor: Psychology. Natsihi, C.E., Life Service, Spanish Club, Whitworth Players, Writers' Club, Gospel Team

Gerald Mueller
Spokane, Wash.
Major: Psychology
Minor: Biology

Marion P. Neher
Spokane, Wash.
Major: Nursing Science
Minor: Biology



Willis Newton
Lemoore, California
Major: Psychology
Minor: Sociology
V. Pres. Philadelphians, W Club, Pres. Dorm

Ruth Norris
Sitka, Alaska
Major: English
Minor: Education
Student Counsellor, Life Service, C.E.

Amber Oaks
Okanogan, Wash.
Major: Physical Education
Minor: Sociology
Women's Conference, Treas. Dorm., V. Pres. W.A.A.

Margaret O'Connor
Stockton, California
Major: Social Science
Minor: Journalism
Writers' Club

Lois Olson
Spokane, Wash.
Major: Sociology
Minor: Psychology
A.K.X., Student Council, Calendar Committee, Better Govt. Committee, Student Court

Walter Olson
Huntington Park, Cal.
Major: Economics
Minor: History. Student Council, V. Pres. Spanish Club, F.T.A., Rally Committee, C.E.



Bernard Park
Spokane, Wash.
Major: History
Minor: Math

Dale Parton
Wapato, Wash.
Major: Economics
Minor: History. V. Pres. Alpha Chi, Music Chr. C.E., I.K. Chancellor of Exchequer, German Club, Band, Orchestra

Leslie Patten
Spokane, Wash.
Major: Math
Minor: Economics
Tennis Team



Paul Pearson
Seattle, Washington
Major: Math
Minor: Philosophy

Richard Peters
Spokane, Wash.
Major: Psychology
Minor: Biology

John Peterson
Clarkston, Wash.
Major: Math
Minor: Economics
Engineering Club, F.T.A.



Gordon Petrequin
Stockton, California
Major: Physical Education. Minor: Biology
Track Team, W Club, Ski Club, Chr. Rally Committee, Yell Leader, C.E.

Don Pierson
Zion, Illinois
Major: Social Science
Minor: English. C.E., Pan American Club, International Relations Club, Gospel Team

Earl Plankenhorn
Los Angeles, Calif.
Major: Basic Science
Minor: Math. Pres. Alpha Chi, Pres. W. Club, Pres. Dorm, Music Chr. C.E.



Clyde Pock
Omak, Washington
Major: Math. Minor: Physics, Biology
Engineering Club, C.E., I.K. Chaplain

Dorothy Rademacher
Seattle, Washington
Major: Nursing Science
Minor: Biology

Robert Rettke
Lemon Grove, Calif.
Major: Psychology
Minor: Sociology
Publicity Chr. W Club, C.E., Football Mgr.



Bob Rhinehart
Livingston, Calif.
Major: Sociology
Minor: Bible. Treas., Sec. V. Pres. I.K., Chapel Committee, C.E., Philadelphians, Debate Squad, Whitworthian, Inter-class Speech

Renee Rodman
Los Angeles, Calif.
Major: English
Minor: Spanish

Beth Roduner
Merced, California
Major: Home Economics. Minor: Biology
C.E., Sec. Alpha Beta, Sefelo, Homecoming Queen





Bill Roffler
Spokane, Wash.
Major: Physical Education
Minor: History
W Club, Basketball



Wallace Russell
Spokane, Wash.
Major: History, Minor: Economics. F.T.A., A.K.X., International Relations Club, Philadelphians, Spanish Club



Walter Sauer
Spokane, Wash.
Major: Psychology
Minor: Biology



Gordon Schweitzer
Coalinga, California
Major: History
Minor: Psychology
Whitworth Players, W Club, Philadelphians, Flying Club



Donald Smith
Santa Paula, Calif.
Major: Psychology
Minor: Speech, Pres. Philadelphians, Pres. Alpha Chi, V. Pres. C.E., W Club, Track



Dick Snell
Kittitas, California
Major: Sociology
Minor: Psychology
Philadelphians, A Cappella, Pres. Dorm.



Donna Spalding
Vashon, Washington
Major: Physical Education. Minor: Sociology
Publicity Chr. W.A.A., Pirettes, Orchestra, Life Service, C.E., Phi Alpha, String Quartet, Tennis Team, Varsity Basketball



Hope Steffen
San Diego, Calif.
Major: Art
Minor: Bible
Alpha Beta, Orchestra



David Stevens
Spokane, Wash.
Major: Economics
Minor: Psychology
Treas. Business Club



George Stout
Spokane, Wash.
Major: Music Education
Minor: Chemistry
I.K., A Cappella, Mixed Quartet



Charles Strang
Spokane, Wash.
Major: Economics
Minor: Sociology



Orin Stratton
Spokane, Wash.
Major: Biology, Psychology. Minor: Chemistry
Pres. Pre-Med Club, V. Pres. Tri Beta, Track Team, Pep Band, Ski Club, Ski Team



Barbara Stutsman
Tonasket, Wash.
Major: Business Administration
Minor: Speech



Georgene Summerson
Spokane, Wash.
Major: Journalism
Minor: English. Editor Natsih, Business Mgr., Advertising Mgr. Whitworthian, A.K.X., Sec. W.A.A., Sec., Treas. Pre-Med Club, Pep Committee, Student Council, Mlle. College Board



Sam Tague
Sequim, Washington
Major: Physical Education. Minor: Economics. Pres., Treas. W Club, Football, Captain Baseball, Al Brown Inspirational Award, Chr. Men's Conference, Ski Club, C.E., F.T.A.



Don Taylor
Fillmore, California
Major: History
Minor: Sociology
V Pres. Sophomore Class, W Club, Baseball



Graley Taylor
San Diego, California
Major: Social Science
Minor: Speech
Ski Club, Flying Club, Philadelphians, C.E.



Neva Teague
Walla Walla, Wash.
Major: Music Education
Minor: Speech
Band, Orchestra, Spanish Club, Whitworth Players, F.T.A., C.E.

Richard Terry
Spokane, Wash.
Major: Sociology
Minor: Psychology
Pres. Junior Class,
Alpha Psi Omega,
Philadelphians

Albert Treibel
Spokane, Wash.
Major: Social Science
Minor: Bible
Missions Fellowship,
Philadelphians

Vern Tucker
Greenacres, Wash.
Major: Physical Educa-
tion. Minor: Speech
Baseball, Track,
Honorary Captain
Football, W Club,
Whitworth Players



Marjorie S. Unruh
Spokane, Wash.
Major: Music Education
Minor: Sociology
Pres. Pirettes, Sefelo
Council, A Cappella

Mel Unruh
Spokane, Wash.
Major: Speech
Minor: Sociology
W Club, Pres. Alpha
Psi Omega

William Unti
Spokane, Wash.
Major: Biology
Minor: Chemistry
Vets Club, Pre-Med
Club, A.K.X.

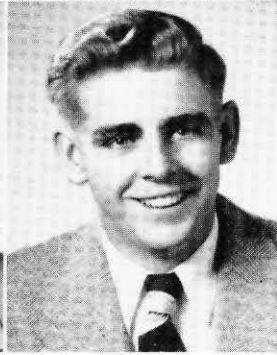

Marian van Praag
Pasadena, California
Major: Secretarial
Science. Minor: Bible
Missions Fellowship,
Life Service

Alva Virtue
Spokane, Wash.
Major: Art
Minor: Sociology

Rogers Walker
Spokane, Wash.
Major: Journalism
Minor: History. Editor
Whitworthian, Editor
Freshman Handbook,
Writers' Club,
Philadelphians



Sam Wall
Bell, California
Major: Biology. Minor:
Chemistry. Pres. Tri
Beta, V. Pres. Pre-Med
Club, Philadelphians,
Proctor

Robert Walton
Tonasket, Wash.
Major: Math
Minor: Physics
Phi Alpha

Corrine Weber
Spokane, Wash.
Major: Music Education
Minor: Sociology
F.T.A., A Cappella,
C.E., Social Chr.
A.W.S., Social Chr.
Senior Class

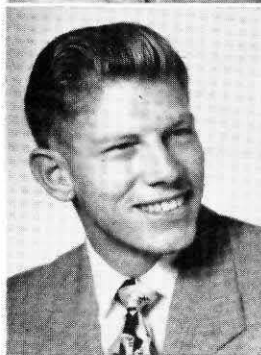

Victor Weber
Seattle, Washington
Major: Chemistry
Minor: Engineering
Band, Orchestra,
German Club

Larry Weyrick
Yakima, Washington
Major: Math
Minor: Economics
Tennis Team, W Club,
I.K., Social Chr. C.E.

Elizabeth Wilder
Spokane, Wash.
Major: Nursing Science,
Psychology. Minor:
Bible, Biology. Life
Service, A.K.X., Student
Court, Social Service
Chr. A.W.S., French
Club



Al Wylder
Spokane, Wash.
Major: Physical
Education
Minor: Economics
Athletic Trainer

Morris Yocum
Altadena, California
Major: History
Minor: Sociology

Jean Hatrick
Spokane, Wash.
Major: Christian Edu-
cation. Minor: Psychol-
ogy. Pres. French
Club, Historian Life
Service, Sec., Treas.
Phi Alpha, Women's
Conference, A.K.X.

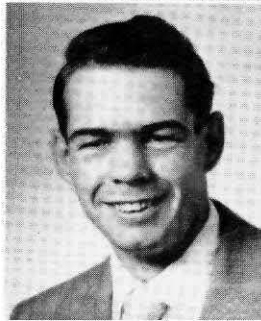



Don R. Anderson
Roslyn, Washington
Candidate for Bachelor
of Education Degree

Wayne Eacker
Spokane, Washington
Candidate for Bachelor
of Education Degree

Russell Hanson
Oakland, California
Candidate for Master
of Education Degree



James Hardie
Galveston, Texas
Fifth Year Student

Don E. Howell
Marysville,
Washington
Candidate for Bachelor
of Education Degree

Delbert M. Marshall
Spokane, Washington
Candidate for Bachelor
of Education Degree



Richard McCrea
Spokane, Washington
Candidate for Bachelor
of Education Degree

Thelma Plager
Spokane, Washington
Candidate for Bachelor
of Education Degree

Lee Raibley
Visalia, California
Candidate for Bachelor
of Education Degree



Wilford H. Reidt
Spokane, Washington
Candidate for Master
of Education Degree

Raymond O. Reistad
Spring Brook,
North Dakota
Candidate for Master
of Education Degree

William F. Sauve
Virginia, Minnesota
Candidate for Bachelor
of Education Degree



Alvin Paul Vinther
Spokane, Washington
Candidate for Bachelor
of Education Degree

SENIORS NOT PICTURED

Elsie Estella Apling
Toledo, Washington
Major: Nursing Science
Minor: Biology

William Orville Butz
Spokane, Washington
Major: Basic Science
Minor: Mathematics

Philip Charles Cory
Spokane, Washington
Major: Biology
Minor: Psychology

Lois Maurine Dietz
Opportunity, Wash.
Major: Nursing Science
Minor: Biology

Irma Arlington Finkle
Chattaroy, Wash.
Major: Education
Minor: Psychology

Dwight F. Gustafson
Spokane, Washington
Major: Basic Science
Minor: Economics

**Lawrence Putman
Henderson**
Berkeley, California
Major: History
Minor: Mathematics
W Club, C. E.

Rachel Jacobsen Hervy
Tacoma, Washington
Major: Nursing Science
Minor: Biology

**Sylvia Theodora
Johnson**
Ephrata, Washington
Major: Nursing Science
Minor: Biology

James Andrew Larsen
Cashmere, Wash.
Major: Bible
Minor: Psychology
Captain, Track Team;
Treas., Senior Class;
Treas., Alpha Chi;
Treas., W Club;
Pres., dorm,
Philadelphians.

William Peter Lew
Sacramento, Calif.
Major: Psychology
Minor: Sociology

Stanton E. McClenny
Edmonds, Wash.
Major: History
Minor: Bible
Philadelphians, C. E.

**William Raymond
Morby**
Millwood, Wash.
Major: Art
Minor: Psychology

Miriam Edith Murphey
Los Angeles, Calif.
Major: Business
Administration
Minor: Language

James Lyall Seabrandt
Chewelab, Wash.
Major: Biology
Minor: Chemistry

Alfred Joel Swanson
Spokane, Washington
Major: Psychology
Minor: Sociology
W Club

Margaret Lavina Wallen
Spokane, Washington
Major: Nursing Science
Minor: Biology

Arthur Rupert Weaver
Spokane, Washington
Major: English
Minor: Sociology
Vets' Club;
Philadelphians
Treas., C. E.

Eva Ruth Wong
San Francisco, Calif.
Major: Sociology
Minor: Bible
Life Service;
Phi Alpha



THE CLASS OF 1951

Dick Cole, president; Bob Davis, vice-president
Marilyn Canfield, secretary; Don Hayes, treasurer.

Junior activities started off with the junior-senior mixer held at the Wagon Wheel on October 31.

Homecoming week end found drama enthusiasts of the class sharing supporting roles in the three-act comedy, "January Thaw." Among these were "Dutch" Elias, Marilyn Canfield, Ruth Toevs, Carmen Poole, Marge Garcia, and John Klebe.

A toy drive was begun in December; dolls were collected and renovated; food was purchased; distribution was to needy families in the Spokane area.

Janie Williams was chosen as "Dream Queen" in a contest sponsored by the **Whitworthian**. Her identity was revealed at the alumni colonial party held on the campus St. Valentine's Day.

In traditional manner the juniors sponsored a party for seniors shortly before graduation.





Row 1: Myrtle Aeschliman, Colfax; Charles Ainley, Wood Lake; Hope Ainley, Wood Lake; Frances Anderson, Duluth, Minnesota; Betty Armstrong, Coeur d'Alene, Idaho; Norma Bantillo, Stockton, California.

Row 2: Donald Bauer, Athena, Oregon; Joan Beckwith, Spokane; Wally Bekowies, Spokane; Hazel Belcher, Sunnyside; Pauline Blackwell, Spokane; Wesley Blair, Spokane.

Row 3: Shirley Bosworth, Seattle; Mary Brock, The Dalles, Oregon; Lorenzo Brown, Eugene, Oregon; Robert Bruce, Santa Cruz, California; Betty Burdin, Walla Walla; Marilyn N. Canfield, Tonasket.

Row 4: Robert Chamness, Berkeley, California; Doris Cole, Front Lake; Richard Cole, Glendale, California; Ruth Conrad, Spokane; Caroline Culver, Wapato; Dayton Cundiff, Spokane.

Row 5: Orrin Dana, Spokane; Llewellyn Daniels, Vancouver; Fay Davies, Concord, California; Bob Davis, Dallas, Texas; Lewis DeGenner, Los Angeles, California; Richard Denton, Seattle.





Row 1: June Duran, Camas; John Eccles, Kittitas; Pat Evans, Dallas, Texas; Pat Flowers, Monrovia, California; Margaret Franke, Spokane; Dean Gammell, Spokane.

Row 2: Marjorie Garcia, Gilroy, California; Shirley Gilson, Richland; Carol Gray, Hayfork, California; Dick Guthrie, Spokane; Don Halverson, Spokane; Ann Harold, Walla Walla.

Row 3: Clara Belle Hartford, Oakesdale; Nita Lee Haye, Rathdrum, Idaho; Don Hayes, Metaline; Doris Hill, Malaga; Helen Hone, Bellingham; Mark Jennings, Modesto, California.

Row 4: Dwight Johnson, Tacoma; Laura Johnson, Colon, Nebraska; Naomi Kimball, Kirkland; Glen Kirsch, San Gabriel, California; John Klebe, Seattle; Geraldine Knobel, Latah.

Row 5: Elizabeth Kristofferson, San Bernardino, California; Joan Leavers, Wenatchee; Robert Leep, Bonners Ferry, Idaho; James Levell, Spokane; Gordon Lofgren, Spokane; Lois Long, Burbank, California.



*Bob
(should be
in '52)*



Row 1: Patty Love, Omak; Bella May, Seattle; Tom McNeil, Santa Cruz, California; Andre Mercury, Spokane; Allen Miller, Parkdale, Oregon; Wallace Moore, Omak.

Row 2: Clarence Mustoe, Spokane; James Patten, Spokane; Geoffrey Peasland, Mexico D.F., Mexico; Robert Peck, Spokane; Gordon Peterson, Marlin; Colleen Pickert, Tacoma.

Row 3: Colleen Pock, Omak; Harvey Polley, Wapato; Carmen Poole, Spokane; Delbert Purdy, Springston, Idaho; Ray Richards, LaCrescenta, California; Anna Lou Roberts, Visalia, California.

Row 4: Stanley Roberts, Visalia, California; Keith Rodman, Yakima; Holland Saint John, Okanogan; Del Schalock, Chewelah; Ken Schermer, Opportunity; Clarence Schierman, Spokane.

Row 5: Philip Schiller, San Rafael, California; Betty Schneidmiller, Cheyenne, Wyoming; Robert Sherwood, Stockton, California; Marvin Smith, Spokane; Melvin Stephens, Colbert; Muriel Stover, Coulee Dam.

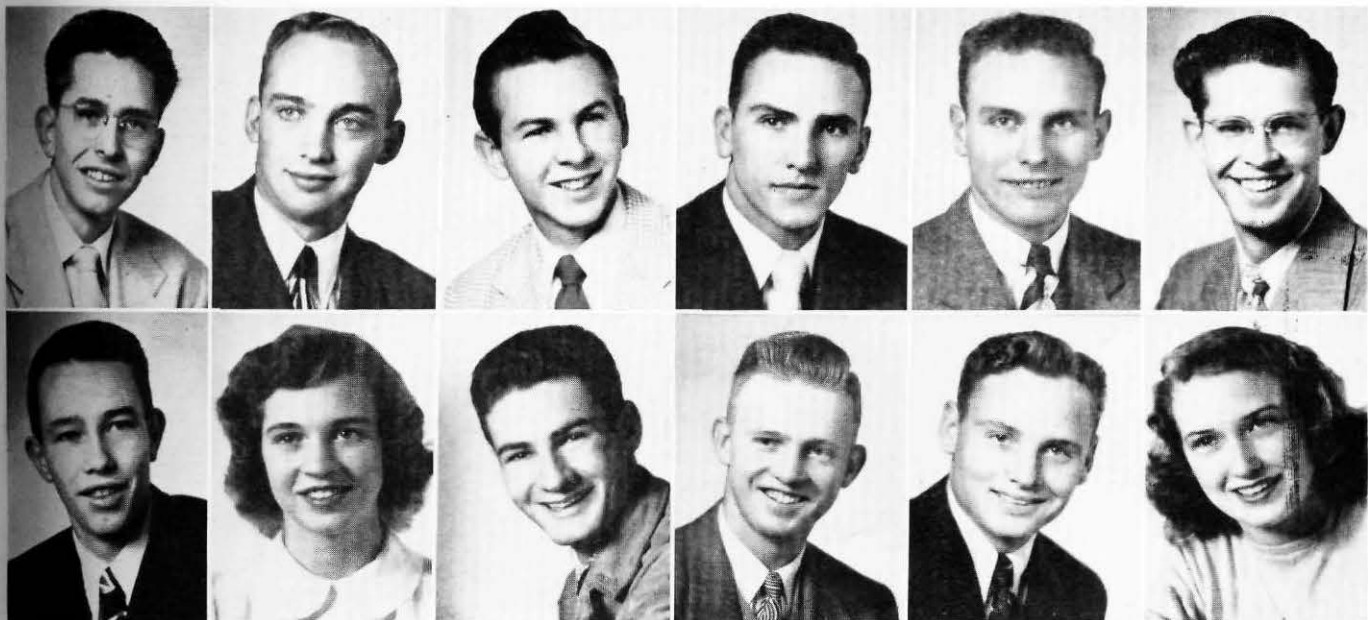



Row 1: Phillip Strawn, Spokane; Shirley Swain, Hayward, California; Arthur Symons, Seattle; Leigh Taylor, Santa Paula, California; Gilbert Thiessin, Whitewater, Kansas; Joseph Thome, Yakima.

Row 2: Quintin Thompson, New Orleans, Louisiana; George Till, Spokane; Ruth Toevs, Aberdeen, Idaho; Geraldine Tweedy, South Gate, California; Eugene Unruh, Coeur d'Alene, Idaho; Bill Van Camp, Spokane.

Row 3: Merland Wackerbarth, Latah; Richard Walker, Spokane; Margaret Wallen, Spokane; Kenneth Warren, Spokane; Janie Williams, LaCrescenta, California; Ruth Wimpy, Nez Perce, Idaho.

Row 4: Alden Winn, Walla Walla; Clarey Wright, Spokane; David Yeaworth, Philadelphia, Pennsylvania; Robert Zweifel, Spokane.

THE CLASS OF 1952



"Skip" Schilperoort, president; Betty Green, secretary; Phyllis Gish, treasurer; Phil McDonald, vice-president; Martha O'Leary, social chairman.

Joining with the freshman class, the sophomores attended the barn party in October.

Proposed for class projects were the adoption of a war orphan and contribution to the proposed SUB fund.

Homecoming week end was filled with events for many of the class members. Helen Hendricksen reigned as **Homecoming Queen**; other sophomore girls who were in her court included Phyllis Gish, Artie Edens, Jackie Cosman, June Wylie, and Ann Heil. Appearing in "January Thaw" were sophomores Lonnie Thomas, Artie Edens, June Wylie, Carolyn Douglas, and Colleen Richardson.





Row 1: Sam Adams, Azle, Texas; David Allen, Spokane; Glen Andrus, Spokane; Paul Bennett, Spokane; Shirley Blake, Spokane; Denn Bozarth, Fairfield; Sylvia Braband, Balaton, Minnesota.

Row 2: Neil Buckholtz, Fairfield; Glenn Button, Spokane; Don Cameron, Spokane; Ann Clarke, Spokane; Jackie Cosman, Seattle; Eleanor Culver, Wapato; Joan Day, Spokane.

Row 3: Nancy Decker, Spokane; Dan Devin, Seattle; Patty Dole, Garfield; Carolyn Douglass, Spokane; Barbara Duryee, Spokane; Jean Eaton, Plummer, Idaho; Arthurene Edens, Sterling, Colorado.

Row 4: Jeanne Eiseman, Seattle; Scott Elder, Parkdale, Oregon; Brant Elliott, Kennewick; Marilyn Engelhart, Spokane; Sally Evans, Leavenworth.

Row 5: George Ferrer, Spokane; Robert Frankenfield, Vista, California; Janice Friedline, Yakima; Marian Fritsch, Spokane; Evelyn Garner, Aberdeen.

Row 6: Phyllis Gish, Crockett, California; Betty Green, Livermore, California; Robert Graves, Spokane; Weston Gray, Spokane; Don Gum, Kennewick.





Row 1: Ben Haight, Opportunity; Dixie Harder, Pasco; Ann Heil, Pasadena, California; Helen Henricksen, Spokane; Pauline Hirschel, Hartline; Barbara Hoch, Bremerton; Perry Hughes, Ogden, Utah.

Row 2: Dick Ingalls, Acme, Wyoming; Nancy Isaacs, Los Angeles, California; Gwen Jackson, Eagle Rock, California; Andy Jarvis, Walnut Creek, California; David Johns, Spokane; Marian Johnson, Weises, Idaho; Flossie Jones, Phoenix, Arizona.

Row 3: Cathleen Kendall, Richland; Shirley Keinholz, Dishman; Jerrie Kerrick, St. Maries, Idaho; Paul Leavens, Santa Paula, California; Lillian Lee, Omak; Annette Lindgren, Yakima; June McDonald, Ephrata.

Row 4: Phil McDonald, Yakima; Thomas McGill, Colfax; Maxine McGregor, Bellingham; Harold Roberts, Spokane; Helen Mewhinney, Tonasket.

Row 5: Marie Miller, Tacoma; Edward Mitchell, Walla Walla; Lorraine Milner, Deer Park; Betty McClure, Payette, Idaho; Jene Moe, Spokane.

Row 6: Calvin Moxley, Sunnyside; Bernard Nelson, Spokane; Jean Newhouse, Lemoore, California; Martha O'Larey, Wenatchee; Marilyn Olsen, Opportunity.





Row 1: Paul Overholt, Pomona, California; Bob Page, Ft. Worth, Texas; Archie Patton, Spokane; Eleanor Prichard, Pasadena, California; Wesley Regan, Spokane.

Row 2: Virginia Raines, Walnut Creek, California; Wayne Richards, LaCrescenta, California; Colleen Richardson, Willows, California; Betty Rinker, Spokane; Bobby Roach, Ft. Worth, Texas.

Row 3: Helen Rubin, Colfax; Paul Schilperoort, Yakima; Betty Lou Schmatjen, Portland, Oregon; Philip Schuyler, South Pasadena, California; Barbara Scribner, Tacoma.

Row 4: Florence Shires, South Pasadena, California; George Smith, Tarmington; Jean Sonnicksen, Coeur d'Alene, Idaho; Roxy Stevens, Burns, Wyoming; Ed Stim, Palo Alto, California; John Stoner, Detroit, Michigan; Beverly Swank, Coulee City.

Row 5: Doris Swanson, Ephrata; Lonnie Thomas, Walnut Creek, California; Byron Travis, Portland, Oregon; Sue Voorheis, Van Nuys, California; Pat Waddell, Millwood; Jeanne Walker, Eagle Rock, California; James O. Weed, Spokane.

Row 6: Crawford Webb, Ft. Worth, Texas; George Wortley, Gerber, California; Joan Wycoff, Spokane; June Wylie, Millwood; Pat Young, Seattle; Frank Zimmerman, Spokane; Jacqueline Haskins, Odessa.



THE CLASS OF 1953



Bob Davidson, president; Inie Lowe, vice-president.
Rose Frederiek, secretary; Royal Wise, treasurer.

Freshmen were greeted in the fall by a full schedule of "get-acquainted" parties sponsored by the various campus organizations. Included in these activities was the "collegiate initiation." The first class affair was the combined barn party with sophomores on Hallowe'en.

Betty Hori held rule as "queen" at the Snow Frolic on Mount Spokane in January. Her "king" was junior president, Dick Cole. The pair were sponsored by the senior class.

Ice-skating parties provided winter entertainment and the spring sunshine welcomed picnics and outdoor activities.





Row 1: Gladys Aeschliman, Colfax; Rita Aeschliman, Spokane; Romona Aeschliman, Spokane; Elaine Anderson, Grants Pass, Ore-
gon; Joan Argenbright, Port Angeles; Dean Armbruster, Manson; Delores Armstrong, Burbank.

Row 2: Marvelle Armstrong, Spokane; Dean Bailey, Walnut Creek, California; Raedine Bailey, Santa Marino, California; Catherine
Baker, Clayton; Jack Baker, Denver, Colorado; Stanley Bauer, Athena, Oregon; Gordon Baugh, Sunnyside.

Row 3: Bruce Benthin, St. Maries, Idaho; John Black, Athens, Pennsylvania; Carol Bovee, Wenatchee; Johanna Boyd, Spokane;
Leona Breakey, Spokane; Norma Brown, Coeur d'Alene, Idaho; George Buchin, Virginia, Minnesota.

Row 4: Vernon Buckley, Colfax; John Burt, Seattle; Charles Byrnes, Coalinga, California; Robert Calvert, Seattle; Robert Cheek,
Vancouver; Beverly Clark, St. John; Lawrence Clark, Spokane.

Row 5: Alice Clay, Wenatchee; Richard Clinesmith, Bengie; Bill Creevey, Tacoma; Darlene Danes, Spokane; Robert Davidson,
Wilbur; Donalee Delzer, Nine Mile Falls; Wilene Duynslager, Pullman.

Row 6: Truman Elliot, Kennewick; Barbara Engel, Richland; Louise Fairchild, Spokane.



Row 1: Gora Fawver, Spokane; Rachel Fields, Spokane; Bonnie Fisher, Kennewick; John Fleisher, Davenport; Doris Fogelquist, Spokane; Shirley Folkins, Spokane; Rose Frederick, Greenacres.

Row 2: Peggy Fyvie, Kellogg, Idaho; Carol Geary, Seattle; Clifford Goss, Dallas, Texas; Sara Sue Hague, Van Nuys, California; Darlene Hamilton, Spokane; Donna Lee Hampton, Klickitat; Bob Hansen, Colorado Springs, Colorado.

Row 3: Helen Hansen, Merced, California; Boneita Harold, Hartline; Donna Gene Herr, Spokane; Frederick Hesse, Spokane; Elizabeth Hopkins, Balboa, California; Betty Hori, Los Angeles, California; George Imai, Tokyo, Japan.

Row 4: Dorothy Ireland, Oakland, California; Emily Jacobsen, Blaine; Glenna James, Medford, Oregon; Elizabeth Jensen, Pasco; Elmer Johnson, Spokane; Shirley Keeling, Clarkston; Myrtle Keene, Medical Lake.

Row 5: Carol Kenyon, San Diego, California; Dorothy Kersey, Opportunity; Don King, Vancouver; Betty Knobel, Latah; Mary Louise Koehler, Deer Park; David Kohr, Seattle; Annette Krom, Spokane.

Row 6: Glenna Landreth, Espanola; Joy Langdon, Spokane; Bert Lee, Bremerton.



Row 1: Flore Lekanof, St. George Island, Alaska; Harry Lewis, Hong Kong, China; Larry Lind, Spokane; Derrald Livingston, Metaline; Inie Lowe, Hardley; Miriam Mackoff, Spokane; Frances Maddox, Othello.

Row 2: Joe Manuel, Sells, Arizona; Toshie Matsumura, Spokane; Joseph Mayfield, Vista, California; Janis Mazna, Spokane; Marion McGill, Los Angeles, California; Mary McGrath, Weed, California; William McKenzie, Friday Harbor.

Row 3: Margaret McWhirter, LaCrosse; June Meigs, Greenacres; Delores Miller, Spokane; Luella Milner, Deer Park; Ardeth Moberly, Spokane; Rosalie Moore, Palo Alto, California; Veryl Moore, Bonners Ferry, Idaho.

Row 4: Joyce Mosteller, Denver, Colorado; Barbara Olson, Spokane; Mae Louise Olson, Spokane; Janet Owen, Seattle; Donna Packer, Outlook; Joanne Peterson, French Camp, California; Ivan Phillips, Crockett, California.

Row 5: Delores Porath, Eugene, Oregon; Barbara Ranzenbach, Spokane; Marilyn Reed, Chattanooga, Tennessee; Ray Rees, Anchorage, Alaska; Don Robinson, Seattle; Kathryn Root, Hoquiam; Elsie Rubin, Colfax.

Row 6: Wendy Russell, Zillah; William Sanders, Spokane; Arnold Sandwick, Bend, Oregon.



Row 1: Kenneth Schmauder, Davenport; Caroline Schmeil, Spokane; Donald Schoenwald, Glendive, Montana; Joan Schoesler, Ritzville; Teddy Schuster, Clarkston; Mardell Slind, Spokane; Darrell Smith, Davenport.

Row 2: Joanne Smith, Spokane; Joe Smith, Anchorage, Alaska; H. Winfield Stevens, Spokane; Wanda Strickland, Yakima; Shirley Sutton, Anchorage, Alaska; Mary Jo Tally, Pasadena, California; William Tatum, Deer Park.

Row 3: Jerry Taylor, Walnut Creek, California; Dorothy Teel, Davenport; Norman Thomas, Spokane; Byrdie Thrasher, Oroville; Marylyn Toevs, Aberdeen, Idaho; Frank Turner, Spokane; Victor Urban, Anchorage, Alaska.

Row 4: Donna Van Lippeloy, Spokane; Leeann Wade, Palmer, Alaska; Doris Wages, Spokane; Joanne Walters, Wilbur; William Ware, Anchorage, Alaska; Mary Ellen Webster, Olympia; Ruthmarie Welin, Wenatchee.

Row 5: Glenna White, St. John; Betty Wiltse, Seattle; Marjorie Winfrey, Tacoma; Mary Wingett, Spokane; Royal Wise, Kelso; Jim Wood, Spokane; Lewis Wright, Kennewick.

Row 6: Frances Yoshida, Spokane; Virgil Zicha, Odessa; Edward Zimmerman, Spokane.

ACTIVITIES





"FRESHMAN FRIVOLITIES"

1. Welcome! Donna and Carolyn re-
tering newcomers. 2. First Whitworth g
Stewart, pointing out changes to the "G"
and Bruce. 3. George Imai shows C
Kenyon the chopstick touch. 4. o-o-
those English exams! 5. . . . cutting it sh
6. Don "I'm only a worm" Cameron, sh
ball. 7. . . . Chattanooga shoe-shine b
oops girl. . . . 8. Dr. "Gus" scheduling
. . . round and round we go. . . . 10.
hit'm high, hit'm low, don't worry about
broken bo' . . . 11. . . . BG and Phyl s
proudly in their prize-winning room . . .
"Alyce, Theron, and Clarice" judging at o
dorm. 13. . . . the longest line—Mr. Oa



LIFE AT WHITWORTH

1. . . . Clary Wright, conventional MC . . .
 2. "Characters Cut Loose" combo . . .
 3. . . . putting 'm thru Alpha Beta. 4.
 strictly corn . . . 5. one pie—coming up !!!
 6. ooh, All "man in dorm." 7. Donagene
 Herr, Miss Spokane County, 1949. 8. "ping
 round" . . . 9. Whitworth hall hayride.
 10. freshman, fun, food, fellowship. 11.
 EWCE falls victim! 12. . . . testing, testing.
 Truman and Bob. 13. she's lovely, she uses
 ??? (Wright-Wylder).



HOMECOMING

1. . . . rally committee grins approval
Bev and Nick, captain, set forth to igni-
tude traditional bonfire. 3. . . . banquet
at the Marie Antoinette room in the
Davenport Hotel. 4. . . . "gussie
over." 5. . . . strutting Pep Cadets. 6.
couples sharing the diamond dust lime.
7. "Vote for our queen, si, si." . . . 8.
ah, sweet mystery of life. . . . 9. Alumni
"if I'd known you were coming." 10.
"prexy" Hardie crowns Queen Helen
11. Pirates capsize CPS Loggers. . . .
12. Earle Spicer, New York baritone, d-
with "Frankie and Johnnie." 13. Log
staked by pirate crew. 14. . . . our
down-town parade, love that applause.
. . . . prize-winning IK float but not
capturing.

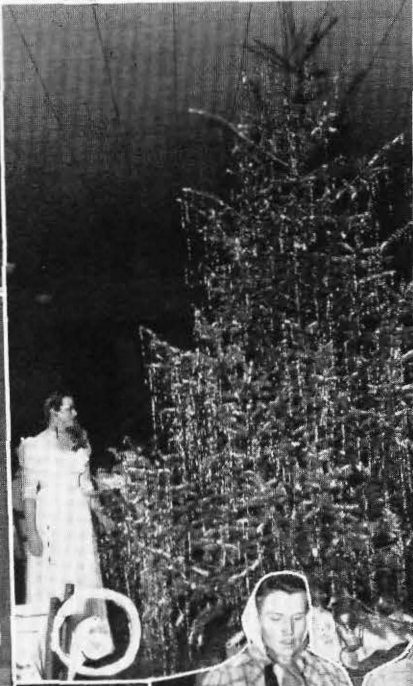

LIFE AT WHITWORTH

1. Gil Dodds speaks at annual football banquet. 2. Norma Brown, Al "Silent" Vylter, Elizabeth and Vern Tucker smile for the photographer. 3. Big Nick receives winner trophy from Ray Roestal, '48 winner. 4. John Black's Blacks liven the pep rally. 5. "Christmas at Whitworth"—the Nativity scene. . . . 6. Mrs. Roberts admires the dining hall Christmas tree. 7. "Beans" piles on high. . . . 8. "Silent night, holy night." 9. Carol Gray and Betty Burdin lead the Befelo procession. 10. . . . "this little light of mine." Shirley, Hazel, Rose and Mardell. 11. . . . "let it snow, let it snow" and it did! . . . 12. Santa "Tuffy" Claus.

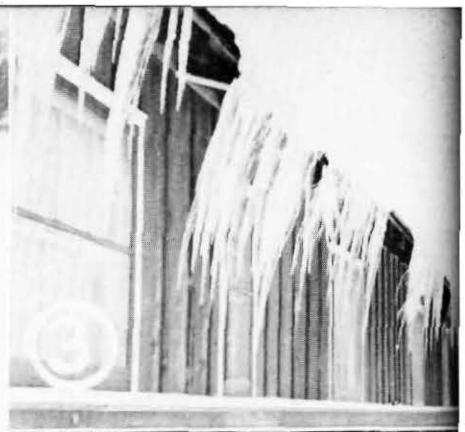

"SNOWFROLIC"

1. Juniors select Dan Devin and Joye Ludberg as their candidates. 2. . . . together they pose . . . Ruth and Del, Beth and Dick, Patty and Pancho. 3. Winter dropt daggers from Westminster's roof. - Delorest Armstrong. 5. Queen Betty Ho and King Dick Cole reign at 1950 frolic. Marjory Winfrey is patched up after the "big hill." 7. Nurse Rees decides that she survive. 8. . . a pause for Betty and Rick. 9. Sophomore-sponsored Del Schalock and Ruth Toevs. 10. Bob Page and Pat Young were for the freshman class. 11. Her highness tumbles on her royal dignity.



1



2



3



4



5



7



6



8



10



11

COLONIAL PARTY

1. Dr. Frank Warren greets the Hon. Walter Judd of Minnesota. 2. Bruce and Clarabelle McCullough . . . 3. Chapel speaker with Dr. G. H. Schlauch and Prof. L. E. Yates . . . 4. A, I say A is for Alumni—the Howard Knaggs of Spokane. 5. Bill Saue presents Janie with the royal token! 6. . . walking a la music . . . 7. Whitworth Indian chief, "Spokane House," and squaw (the Culverwells) 8. "Waltz me 'round again, Willie" . . . 9. Dream queen Janie Williams beams a royal smile. 10. Stan Gwinn '47 awards Lois and Jim for their "best." 11. . . a grand right and left . . .



"FACULTY FOIBLES"

1. Frank "Scotch" Warren with his Harry Lauder walking-stick gives with the humor. 2. . . . ooh watch that torso wiggle. 3. . . . the stolen "Gut Bucket 4" John Kochler, Aron Remple, V. John Bachman, and Bruce McCullough. 4. Mrs. "Remp" twirls high. 5. . . . four noses and rim . . . or back again. 6. . . . good ole schooldays—Clarice Warte and Theron Maxson. 7. . . . the marriage of Figaro, no! Cliff "flower girl" Chaffee, Rhea "bridegroom" French, and Jerry "bride" Stannard. 8. Dean Munn and how White worth tree grew! 9. . . . western request—courtesy of Fenton Duvall and Mrs. Yates. 10. . . . the statue of womanhood—Mrs. Nelson. 11. . . . tripping the light fantastic with Alyce Cheska and "Remp." 12. . . . yodeler's paradise. . . . 13. . . . "just papp and me." 14. . . . serenade to a savage!



"WHA' HOPPIN'?"

Frank Turner and Mary Webster hawk
 y tickets. 2. \$25 pickets—Bill Creevey
 Barbara Scribner. 3. "Walking My Baby
 Home"—AKX. 4. Attack! Bobby Davis,
 Fairchild, and monster. 5. Gut Bucket
 cktailed. 6. "The Terrors of War"—
 Bovee, and Elias. 7. Bob Davidson,
 an Elliott, and monster a la Evans
 ng the cobblestones of Spokane. 8.
 and Jim in "Coax Me" with chorines
 ollett, V. Goodale, M. Carlsen, M.
 ce, and C. Pock. 9. . . . but my name
 Clay! 10. "Put your shoes on . . . Patty,
 ," and Sally. 11. Music styled by Russ
 e and his society swing orchestra.



CAMPUS DAY

1. . . pour on water, pour on water. 2. just shoveling off. 3. . . so proudly we hai sophomores and Mr. Douglas. 4. . . "no whistle" 5. . . just we girls! 6. . . nothi like good ol' beefsteak breakfast, yaw yawn!! 7. . . ooooh, truman my boy! 8. "seconds?" 9. . . just a curtesy for Madel from Earl. 10. . . "take-off" always—Cl Wright. 11. . . just one more, huh?



ROYAL COURT—A. Oakes, B. Anderson, Queen Madelyn, J. Leavers, C. Weber, and B. Gwinn.

MAY DAY

Sponsored by the AWS the May day festivities were planned for the weekend of May 12 and 13. Beverly Anderson, social chairman, was in charge of arrangements. The Mother's tea was planned for Saturday at which time a style show was presented by a Spokane store.

Freshman girls formed the processional arch through which Queen Madelyn I accompanied by honor attendant Joan Leavers and four princesses, Corrine Weber, Amber Oaks, Bunny Gwinn, and Bev Anderson walked. Five honorary princesses from county high schools also were present. Upperclass women wound the maypole; Margery Unruh and George Stout sang as the engaged couples stepped through the Lilac Ring. A musical program including the play, "Hansel and Gretel," concluded the royal activities.



ROYAL CROWNING—ASWC prexy, Jim Hardie, places the royal crown upon Queen Madelyn I in presence of Joan Leavers, honor attendant.



"Second Cast"

First row: Prof. L. B. Waltz, director; L. Thomas, B. Gwinn, M. Garcia, M. Buskirk, A. Edens, M. Canfield. Second row: B. Gwinn, C. Richardson, D. Livingston, L. Kirkendorfer, H. Stevens, B. Rhinehart, K. Morgan.



"First Cast"

First row: June Wylie. Second row: B. Walton, M. Buskirk, L. McConnell, C. Poole, C. Douglas. Third row: G. Taylor, L. Kirkendorfer, G. Schweitzer, J. Klebe.

JANUARY THAW

"JANUARY THAW," a dramatic stage play based on the book by the same name, was given by the undergraduates Friday evening during homecoming week end. A repeat performance was presented on Tuesday, November 8. The play concerns the predicaments of a sophisticated New York family when they try to live in the same Connecticut farmhouse with an old "codger" and his wife.

"Dutch" Elias cast as the tobacco-spitting neighbor, Uncle Walter, shared top laughs with Bob Walton who portrayed the old farmer confused by the modern "inconveniences." All roles were doubly cast. The three-act comedy by Bellamy Partridge was directed by Professor Loyd B. Waltz.



Left to right: Lois McConnell, Bob Walton, John Klebe, and Carmen Poole.



An Easter Play

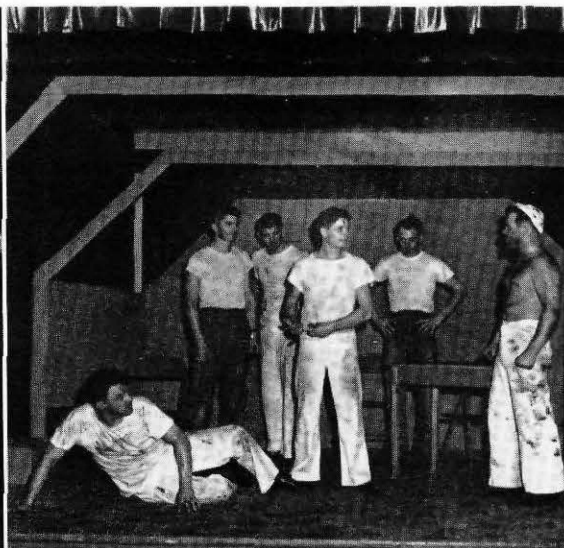

"Submerged"

DRAMATIC PLAYS

Many student-written and student-directed plays were offered throughout the school year for drama enthusiasts. "Submerged," a one-acter by Shaw and Cotton, displayed realistic tragedy when portrayed by an all-male cast composed of Vern Tucker, "Dutch" Elias, Keith Morgan, Clary Wright, Dick Terry, and Nick Faber. Graley Taylor directed the story which takes place in a submerged submarine with the six mates knowing that they are faced with certain death. Other one-act plays included "Thompson's Luck," "First Date," and "This Night Shall Pass."

The Easter message was also given in a dramatic presentation.

"But Not Goodbye," a three-act comedy, was chosen by Director V. John Bachman as the spring play. The leading role of Sam Griggs, who dies in the first act, but whose spirit comes back to prove that faith works miracles and that virtue is rewarded, is ably portrayed by Mel Unruh. Other members of the cast include George Wortley, Barbara Stutsman, June Wylie, Bob Walton, Jim Quigley, Holland St. John, Keith Morgan, and "Dutch" Elias.



"But Not Goodbye"

Bob Walton as Tom Carter and Keith Morgan as Benjamin.



Homecoming Queen

Miss Helen Hendrickson, Circle K



Dream Queen

Miss Janie Williams, Whitworthian

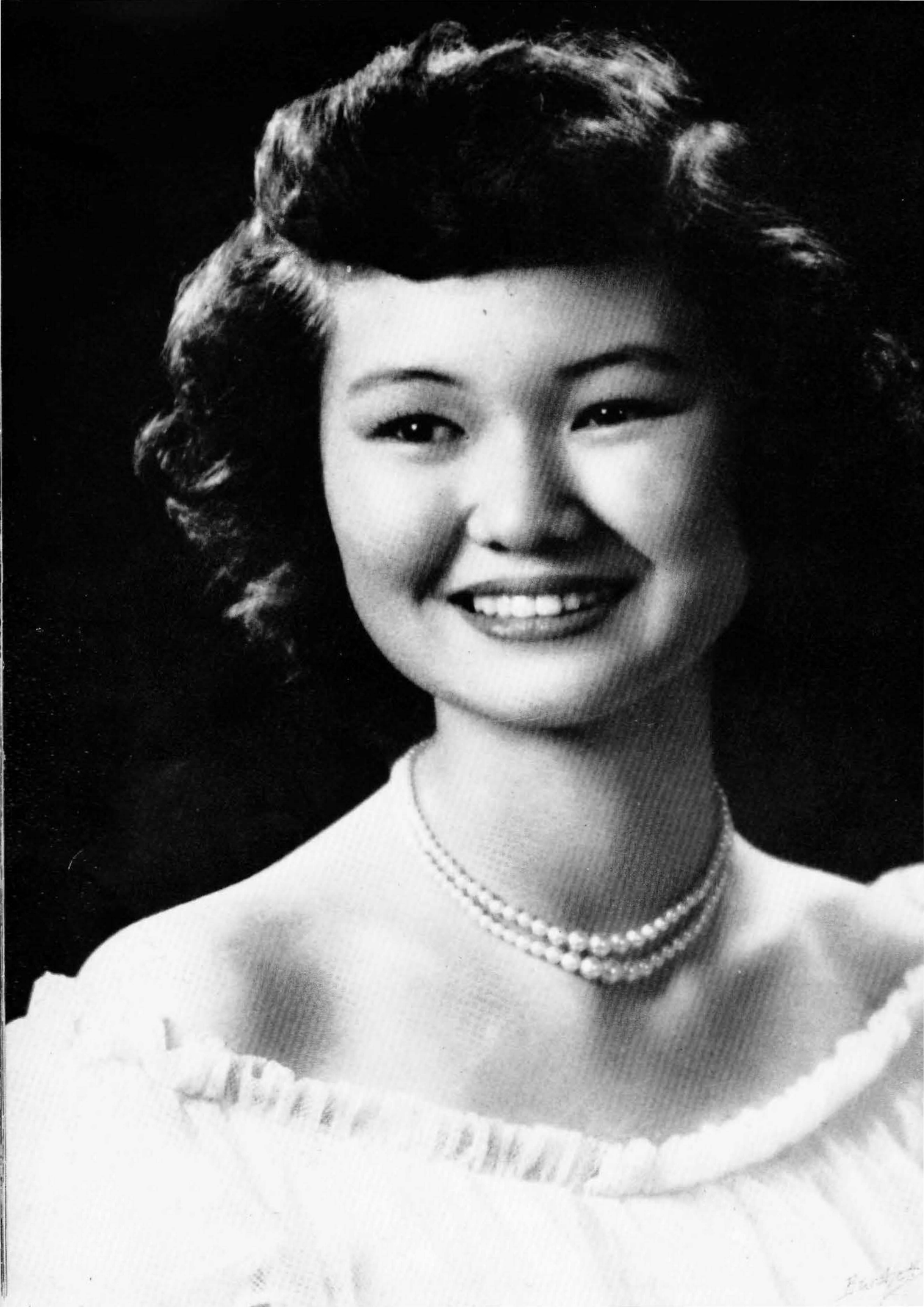

Snow Queen

Miss Betty Hori, Senior Class



May Queen

Miss Madelyn Curtis

ATHLETICS



Stan Johnson
Marilyn Olsen



"Remp"



"Jerry"



"Sam"

Starting out like a whirlwind, the 1949 version of the Pirates swept to four straight wins before they tasted defeat at the hands of the Eastern Washington Savages. Despite only an average season, the Bucs continued to roll up firsts in competition. They led the league in total offense and were highest in small colleges of the nation in their passing offense department. Ed Kretz and Sam Adams teamed together to also rank in the top four of the nation in pass tossing and receiving, respectively.

Something new was added to Whitworth football when the St. Martins game was set aside as "Vern Tucker day." Tucker, having seen four years of action on the Whit squad, was presented with gifts from admiring fans and his teammates. Tucker complied with the honor-bestowing crowd and ran wild against the unfortunate Saints.

A new coach was also added to the lineup as Sam Tague took over the junior varsity job as well as helped out with the varsity. His J.V.'s had a .500 season, splitting with the Eastern Washington Papposes in two games.



"VERN TUCKER DAY"

Football



"FLYING HIGH"

"OFF WITH THEIR SCALPS; ON WITH THE FITCH'S"



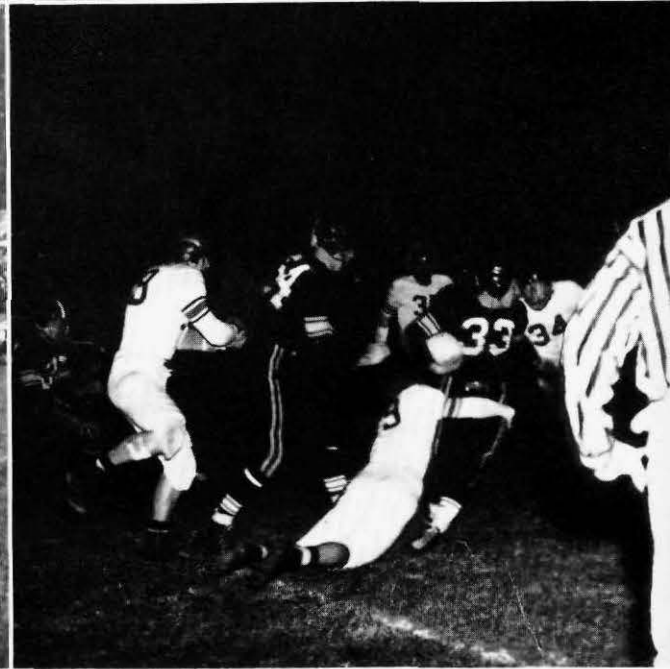

TIMBER!

	Whitworth 33	Nice 13
First downs	10	5
Net yards rushing	89	8
Forwards attempted	27	17
Completed	13	7
Yards gained passing	183	96
Forwards intercepted by	4	1
Punts	3	4
Average yardage punts	38	42.7
Yards lost penalties	5	35

PIRATE TREASURE

	Whitworth 21	St. Martins
First downs	9	12
Net yards rushing	51	90
Forwards attempted	18	14
Completed	10	8
Yards gained passing	204	65
Forwards intercepted by	1	2
Punts	2	3
Average yardage punts	36	36
Yards lost penalties	20	45

ALMOST SCUTTLED

	Whitworth 27	Whitman 7
First downs	17	8
Net yards rushing	251	109
Forwards attempted	23	17
Completed	12	6
Yards gained passing	155	85
Forwards intercepted by	4	2
Punts	4	3
Average yardage punts	41	43
Yards lost penalties	15	20

CRUZEN DOWN THE RIVER

	Whitworth 14	Central 1
First downs	11	10
Net yards rushing	120	76
Forwards attempted	27	5
Completed	11	3
Yards gained passing	192	99
Forwards intercepted by	0	3
Punts	8	7
Average yardage punts	20	37
Yards lost penalties	55	20

PLEASE, NOT AGAIN

Whitworth—21 P.L.C.—26

First downs	19	12
Yards rushing	116	167
Forwards attempted	30	21
Completed	14	12
Yards gained passing	194	131
Punts	3	3
Average yardage punts	25	40
Penalties	17	45

NOT SINCE 1922

Whitworth—20 E.W.C.E.—27

First downs	16	15
Yards rushing	189	308
Forwards attempted	26	13
Completed	7	6
Yards gained passing	121	81
Punts	8	3
Average yardage punts	37	34
Penalties	0	42

LOW BLOW

Whitworth—7 W.W.C.E.—20

First downs	16	16
Yards rushing	87	199
Forwards attempted	27	18
Completed	16	9
Yards gained passing	217	126
Punts	7	8
Average yardage punts	31	31
Penalties	10	35

IT'S ABOUT TIME

Whitworth—40 U.B.C.—20

First downs	19	7
Yards rushing	202	137
Forwards attempted	21	20
Completed	13	9
Yards gained passing	218	92
Punts	2	4
Average yardage punts	37	46.8
Penalties	27	15

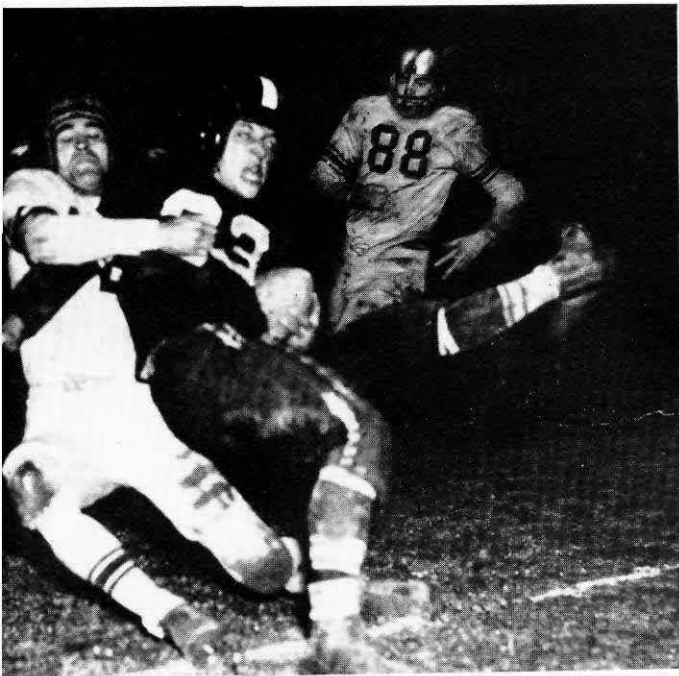



SEASON RECORD

Whitworth	33	NICE	13
Whitworth	21	St. Martins	0
Whitworth	27	Whitman	7
Whitworth	14	Central	13
Whitworth	20	Eastern	27
Whitworth	7	Western	20
Whitworth	21	PLC	26
Whitworth	7	Puget Sound	46
Whitworth	40	U.B.C.	20
	190		172

CLOBBERED

	Whitworth 7	Puget Sound 46
First downs	13	10
Yards rushing	12	311
Forwards attempted	34	9
Completed	15	4
Yards gained passing	241	101
Punts	6	4
Average yardage punts	44	38
Penalties	0	30

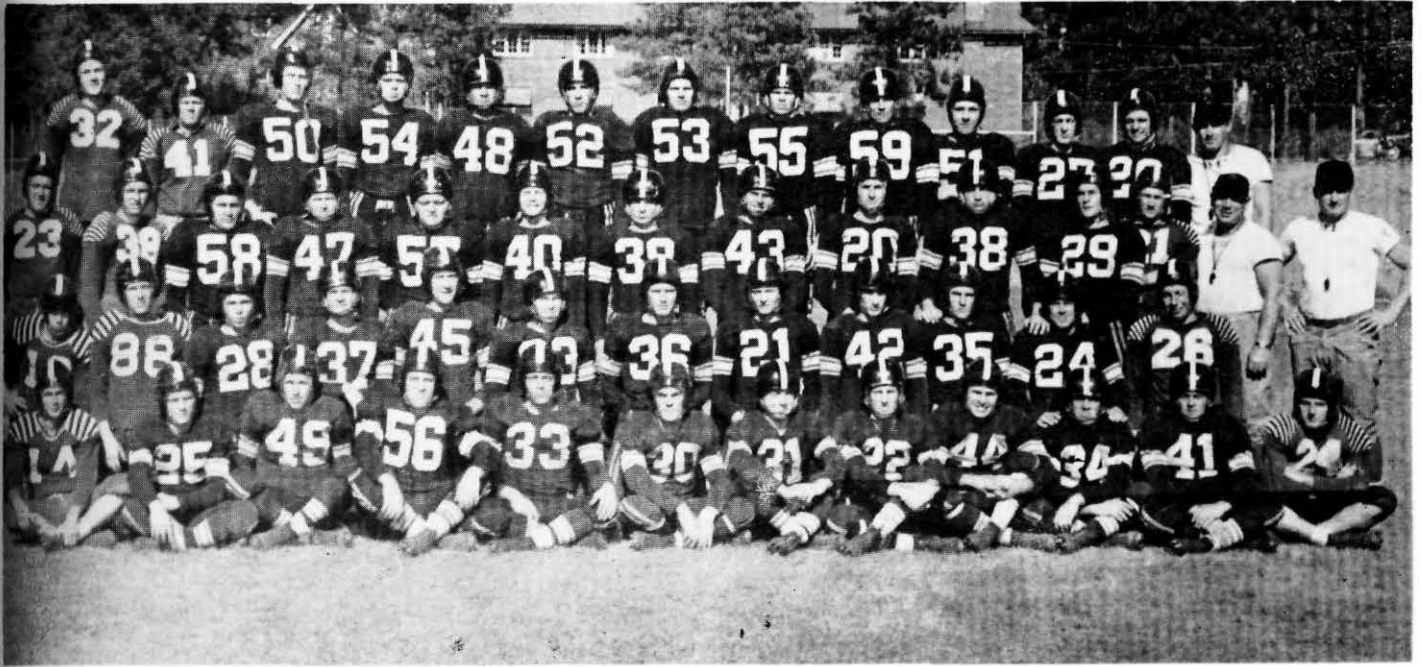

First row, left to right: Bob Link, Bob Calvert, Dan Koetje, "Beans" Bogart, Vern Tucker, Bob Cruzen, John Black, Pete Bennett, Kenny Gamble, Ed Kretz, Truman Elliott, Paul Pearson. Second row: Bill Rippy, Lonnie Thomas, Pete Swanson, Bob Davis, Phil McDonald, Jim Oliver, Kenny Turnquist, Ray Johnson, Lewis Wright, Del Schalock, "Dutch" Elias, Al Miller. Third row: Jack Bert, Virgil Zika, Melvin Hurd, Howard Froman, Bob Michelbust, Clary Wright, Merle Nead, Dwight Johnson, Dick Walker, Jim Dodson, Clifford Goss, Paul Schilperoort, Coach Jerry Stannard, Coach Aron Remple. Fourth row: Gordon Schweitzer, Joe Smith, "Pee-Wee" Stevenson, Bob Scott, Bob Hansen, "Bull" Durham, Sam Adams, Don Jann, Bill Van Camp, Ron Lentes, Dave Clowes, Sam Tague.



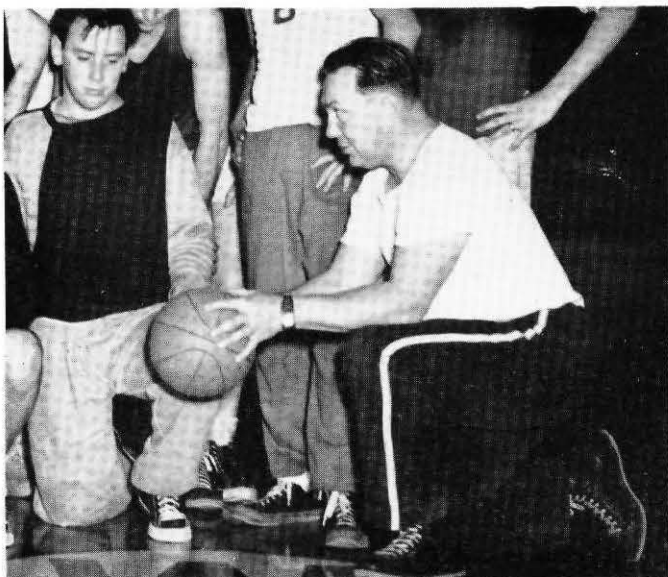

"This is a basketball, Bill."

Basketball

Despite a poor statistical showing of 10 wins in 31 ball games, the 1949-1950 Pirates fielded a team which was one of the best in recent years. Up against the stiffest competition in the young Evergreen League, the Pirates lost four of their contests by only four points or less. A bucket's difference could have changed the whole picture in several of the games. Six of the losses came at the hands of such formidable opponents as Washington State College, the high-scoring University of Montana, and Montana State College.

Four seniors saw their last regular action for the Whits and all of them had a good year. Bill Roffler, Clyde Matters, and Gordon Brandt placed in that order for scoring honors with the fourth senior, Al Good, just two men more down the line. Roffler tossed in 108 field goals and 123 free-shots for a high total of 339 points. Roffler also scored the most points in any one game for the season with 26 tallies against the University of Montana.

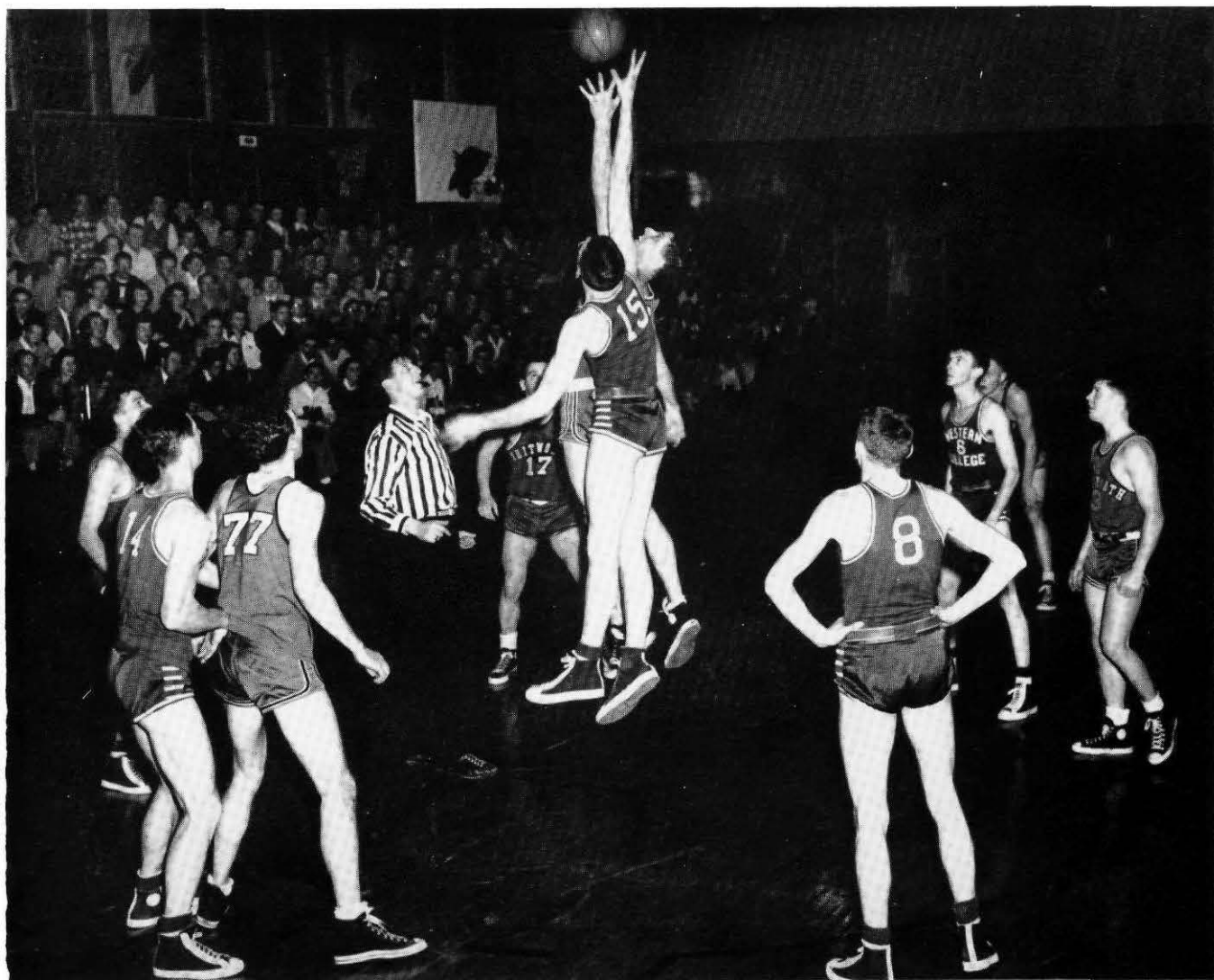

"Tip Off"

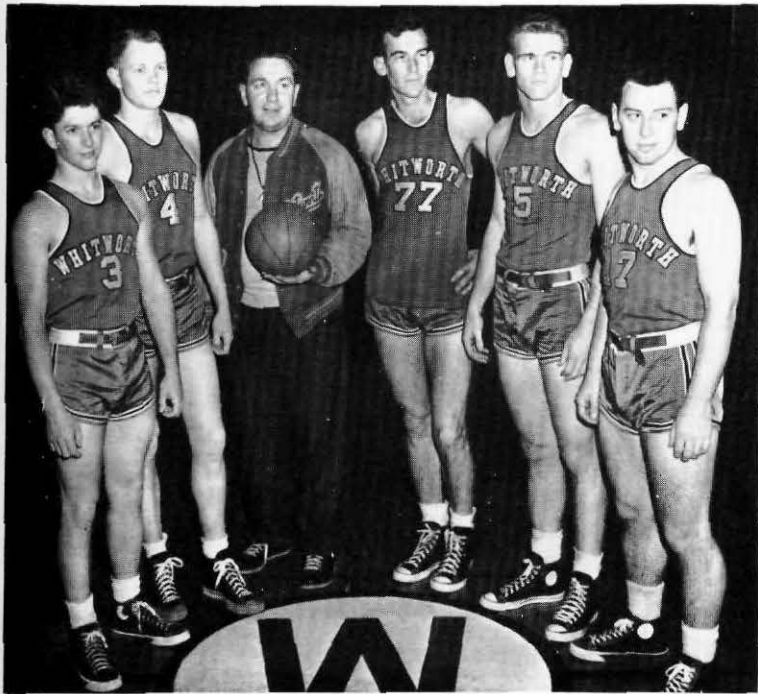

"Starters"

SEASON'S RECORD

Whitworth 38	N. I. C. E. 42
Whitworth 44	W. S. C. 58
Whitworth 59	N. I. C. E. 69
Whitworth 59	St. Martinus 49
Whitworth 64	N. I. C. E. 60
Whitworth 67	Carroll 53
Whitworth 57	Mont. St. 66
Whitworth 52	Mont. St. 73
Whitworth 63	Mont. U. 78
Whitworth 61	Mont. U. 91
Whitworth 55	N. I. C. E. 63
Whitworth 46	Gonzaga 50
Whitworth 55	St. Martinus 47
Whitworth 55	C. P. S. 68
Whitworth 56	W. W. C. E. 52
Whitworth 64	U. B. C. 56
Whitworth 63	C. W. C. E. 65
Whitworth 45	P. L. C. 52
Whitworth 68	N. I. C. E. 76
Whitworth 70	S. P. C. 73
Whitworth 55	S. P. C. 49
Whitworth 48	P. L. C. 55
Whitworth 49	C. W. C. E. 68
Whitworth 59	Gonzaga 79
Whitworth 67	U. B. C. 66
Whitworth 54	W. W. C. E. 49
Whitworth 51	E. W. C. E. 88
Whitworth 57	E. W. C. E. 70
Whitworth 73	Mont. U. 95
Whitworth 51	C. P. S. 46
Whitworth 59	St. Martinus 46



"Don't Cry Gordy"

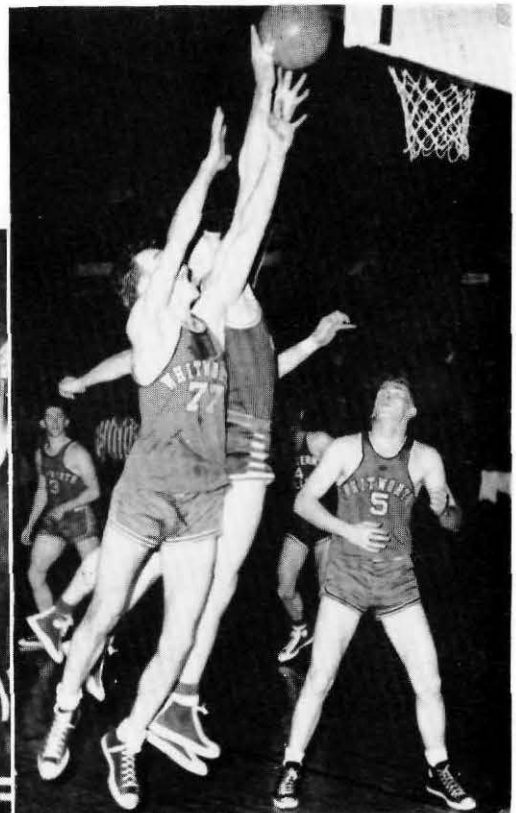

"Stretch"

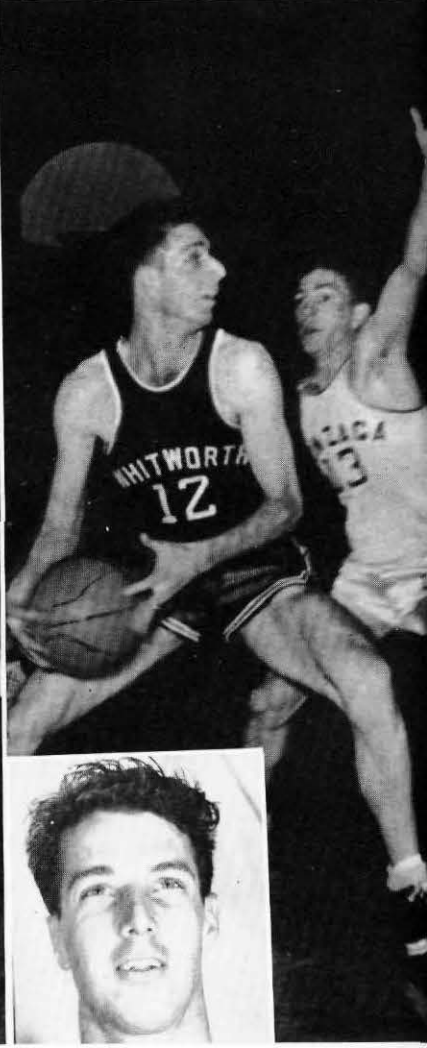
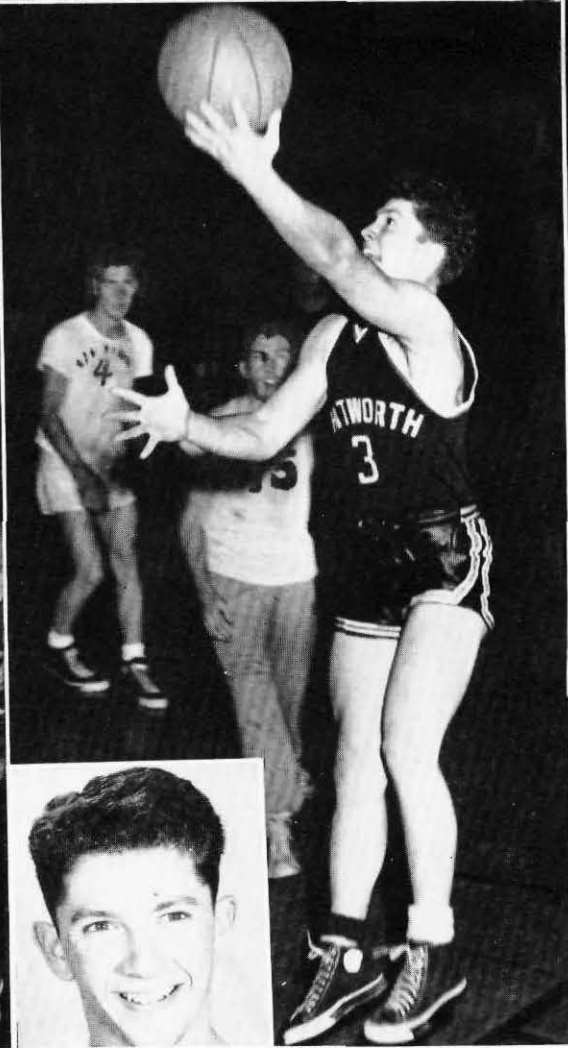
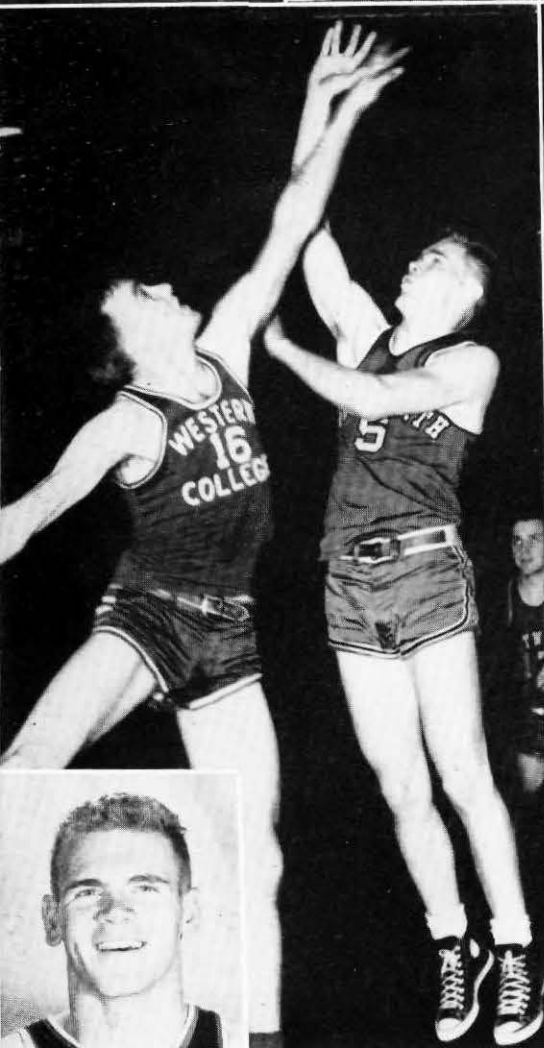
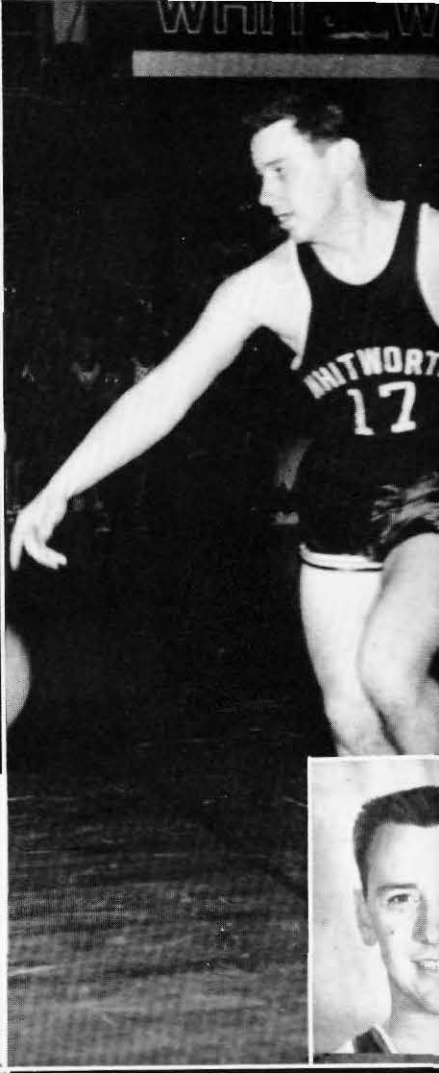
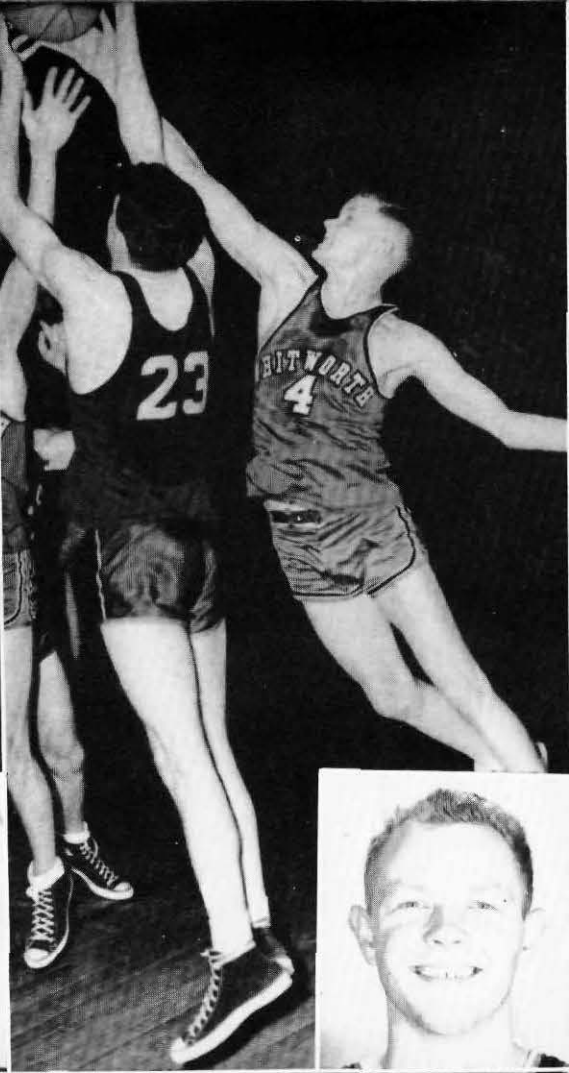
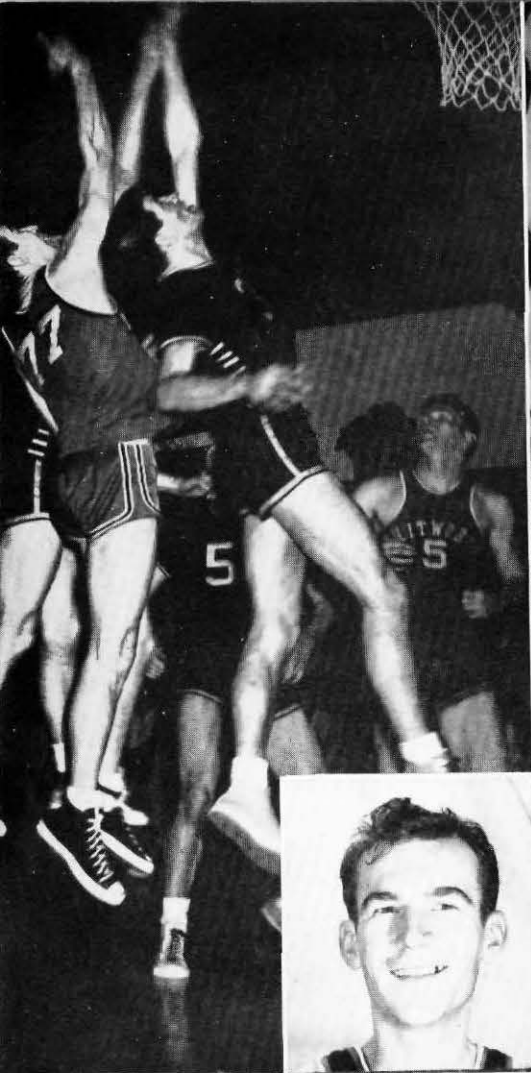

Clyde Matters, forward
Sam Adams, center

Gordon Brandt, forward
Don Cameron, guard

Bill Roffler, guard
Al Good, center

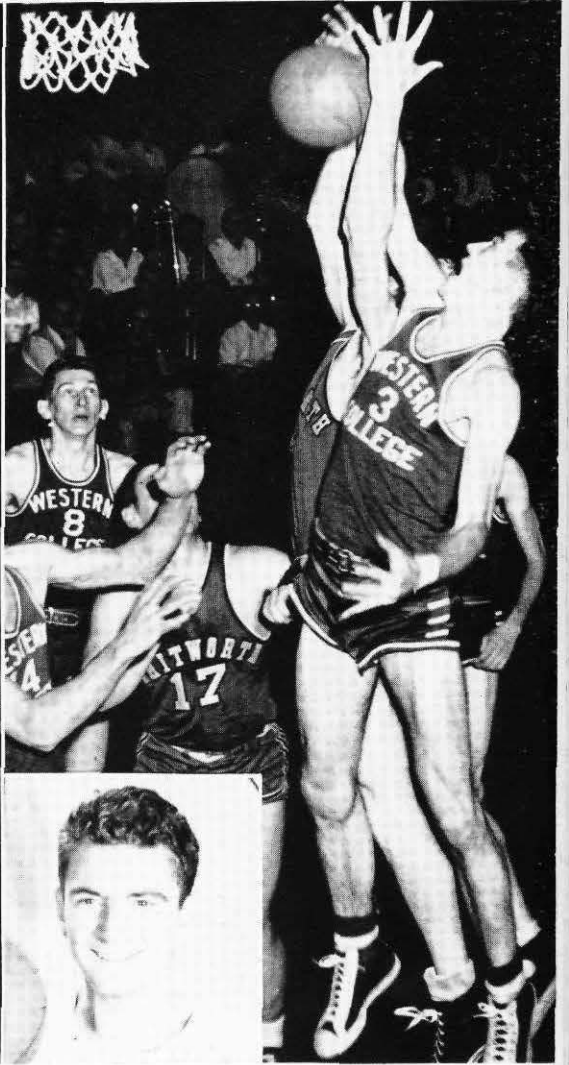
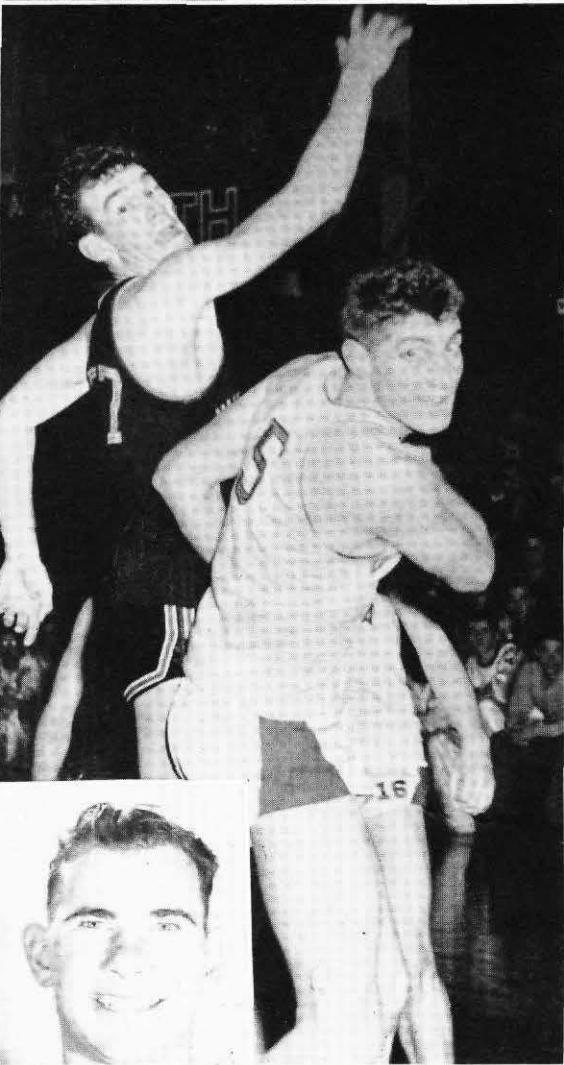
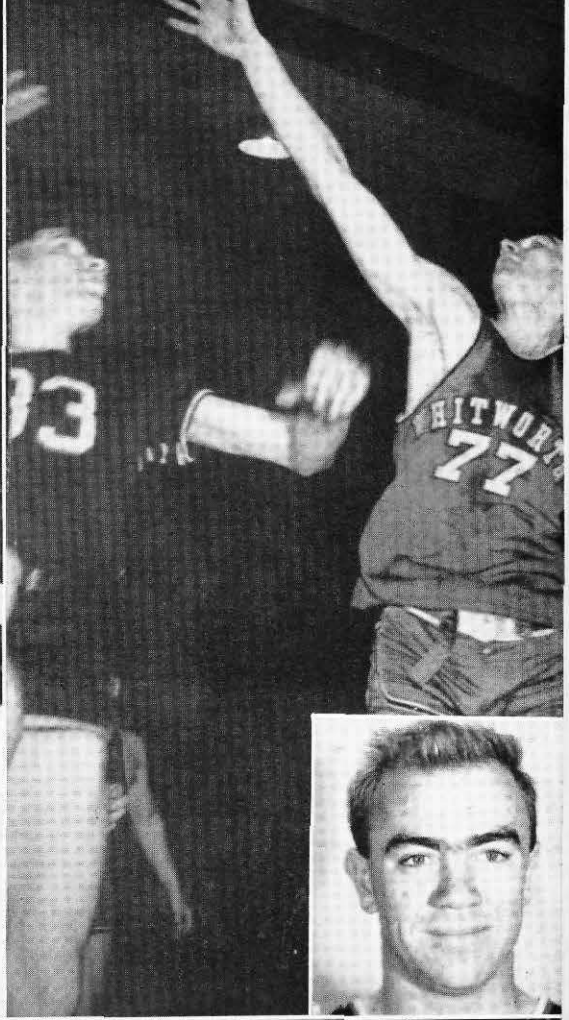
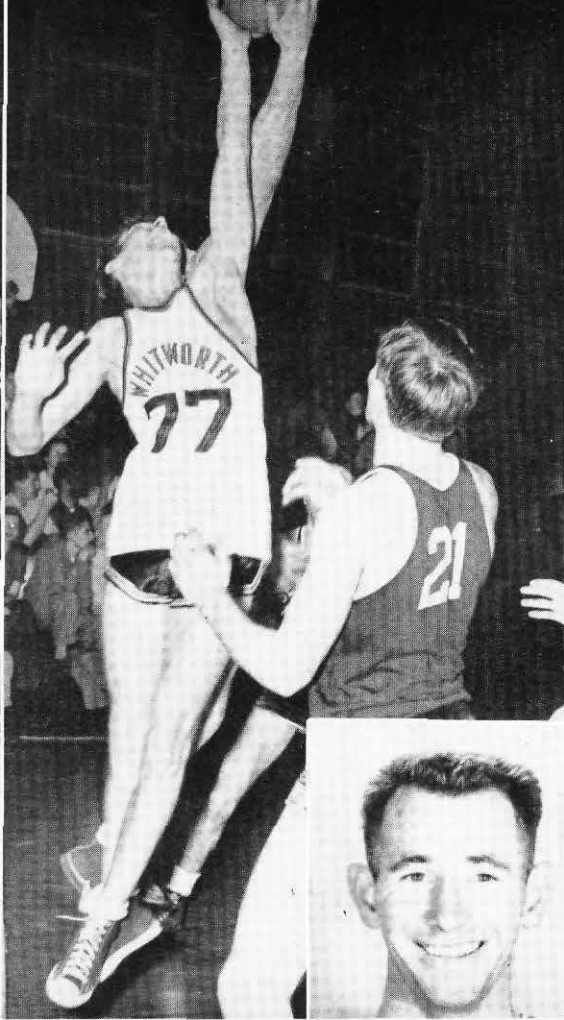
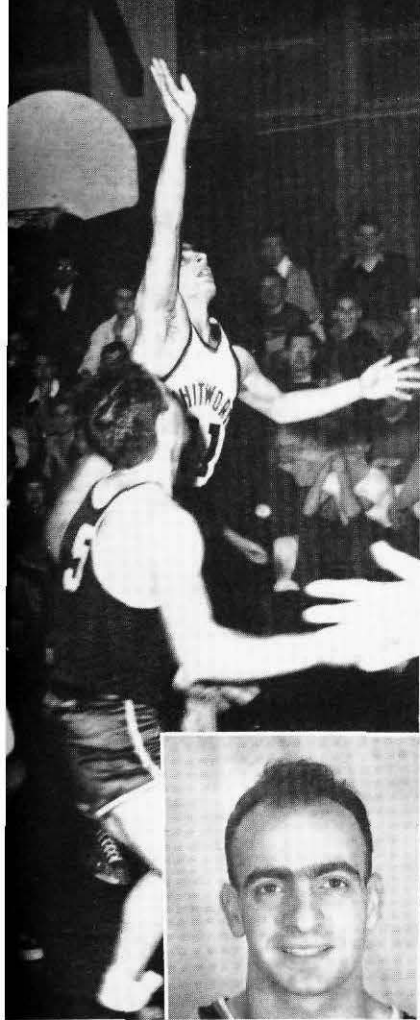

Rudy Cozzetto, guard
Jerry Cameron, forward

Dan Koetje, guard (insert)
Derald Smick, forward (insert)

Ed Kretz, guard (insert)
Tom McGill, mgr. (insert)



"O-U-T spells out"

Baseball



"Jerry at bat"

Showing plenty of hustle, the latest version of the Pirate horsehiders showed good prospects of making Coach Jerry Stannard's last season at Whitworth a good one. The Buccaneers showed a little more strength at the plate this year and because of that were considered more dangerous by their opponents. The pitching staff also was *shaping up with added promise from the underclassmen hurlers*. Well balanced, The Pirates had two left-handed chuckers, veteran Don Gum and Bob "Poncho" Page, as well as a pair of effective right handers, Carlyle Dean and "Tow" Pierson. With at least two freshmen in the infield and possibly another pair in the outer gardens, whoever takes over next year should be "sitting pretty" for material.

The playing squad wasn't the only thing to show improvement; the diamond sprouted forth in a glory of green grass, both in the infield and the outfield, the playing surface leveled out, new subsurface dugouts were added. With these improvements, Whitworth's Carman Field rates as one of the best in the conference.

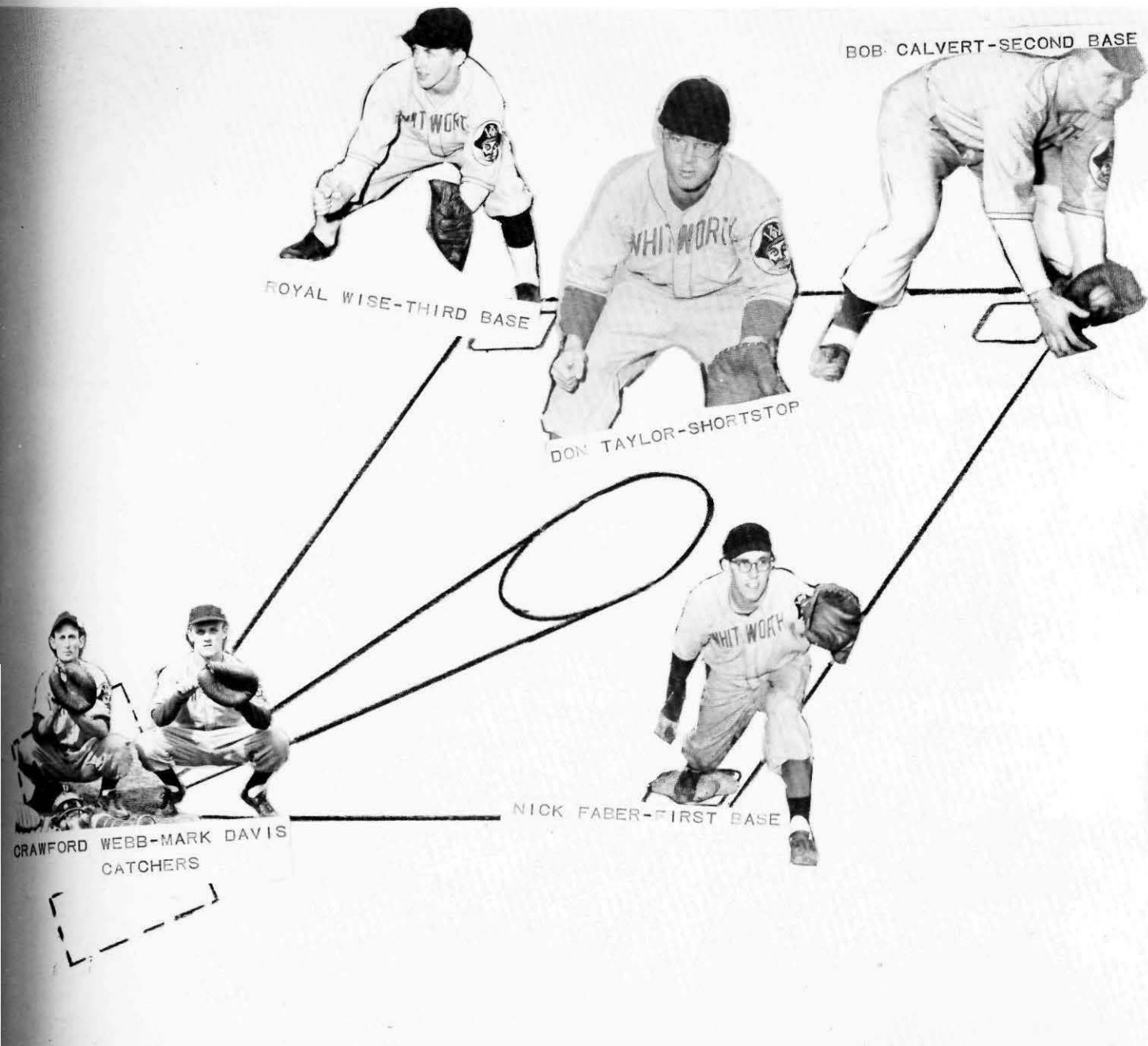

BOB CALVERT-SECOND BASE

ROYAL WISE-THIRD BASE

DON TAYLOR-SHORTSTOP

NICK FABER-FIRST BASE

CRAWFORD WEBB-MARK DAVIS
CATCHERS



PITCHERS—Dean, Rodman, Page, Pierson, and Gum.

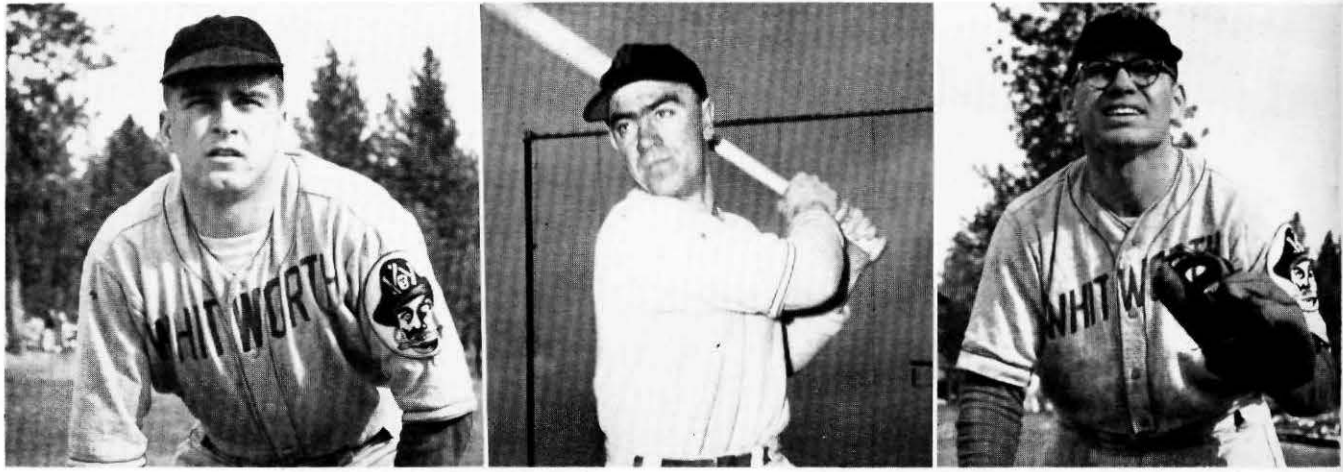

OUTFIELDERS—Bozarth, Kretz, and Gamble.



BASEBALL SQUAD—First row: M. Davis, P. Swanson, C. Webb, and J. Stannard. Second row: C. Dean, L. Pierson, C. Goss, B. Page, K. Rodman, and D. Gum. Third row: B. McCord, P. McDonald, D. Taylor, C. Bogart, and B. Durham. Fourth row: B. Keady, M. Faber, D. Knowle, D. Bozarth, B. Calvert, and R. Wise. Fifth row: E. Kretz, J. Black, K. Gamble, B. Davidson, and R. Rees.

“beefin’”



“sidelinin’”



“scorin’”



TRACK



REMP



BOB STRONG



FIG NEWTON

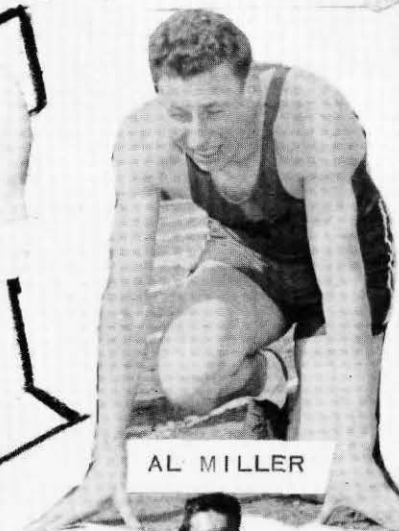

AL MILLER



DON KING



GORDON PETERQUIN



CHUCK BOVEE

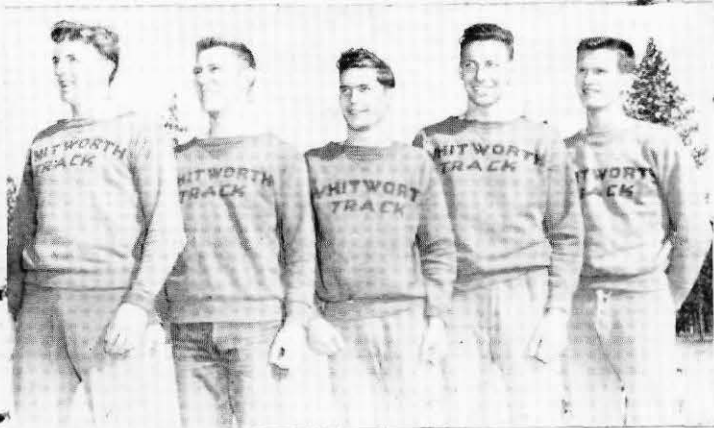

RELAY PIERSON, THOMAS, LINK, MILLER, PETREQUIN

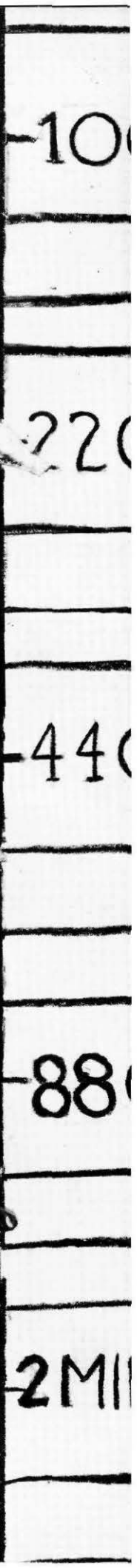

100

220

440

880

2M



POLE VAULT—Clary Wright.

FIELD MEN—Adams, Shannon, Scott, and Robinson.

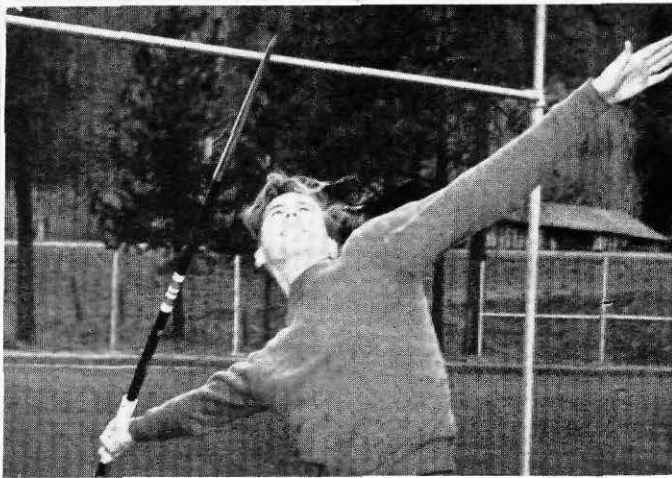
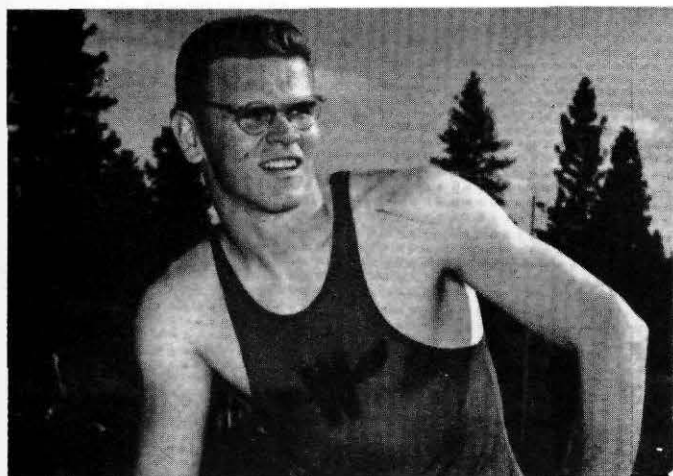



TENNIS SQUAD—First row: B. Gwinn, D. Brokaw, L. Henderson, and L. Weyrick. Second row: B. Elliott, D. Schalock, W. Moore, and L. Patten.

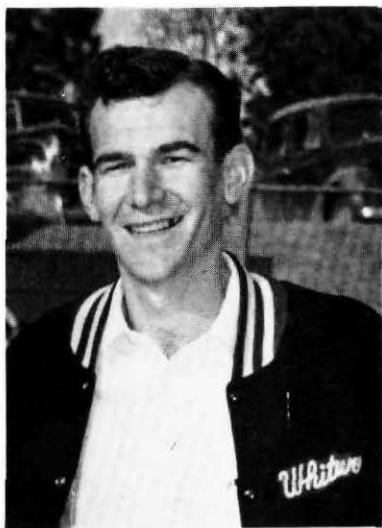

Clyde "Coach" Matters

TENNIS

Not faring so well in early season play, the Whitworth tennis squad showed promise of developing into an all-around team with a good chance to take its share of honors. Out for a repeat of their championship performance of 1949, the squad has a job on its hands in the meets scheduled. Leading the squad for the last time, Les Patten was well on his way toward his 40th consecutive collegiate tennis victory without a setback in four years playing for the Pirates. The Whits had an added incentive to win for their coach, Clyde Matters, who is also finishing his fourth year at Whitworth.

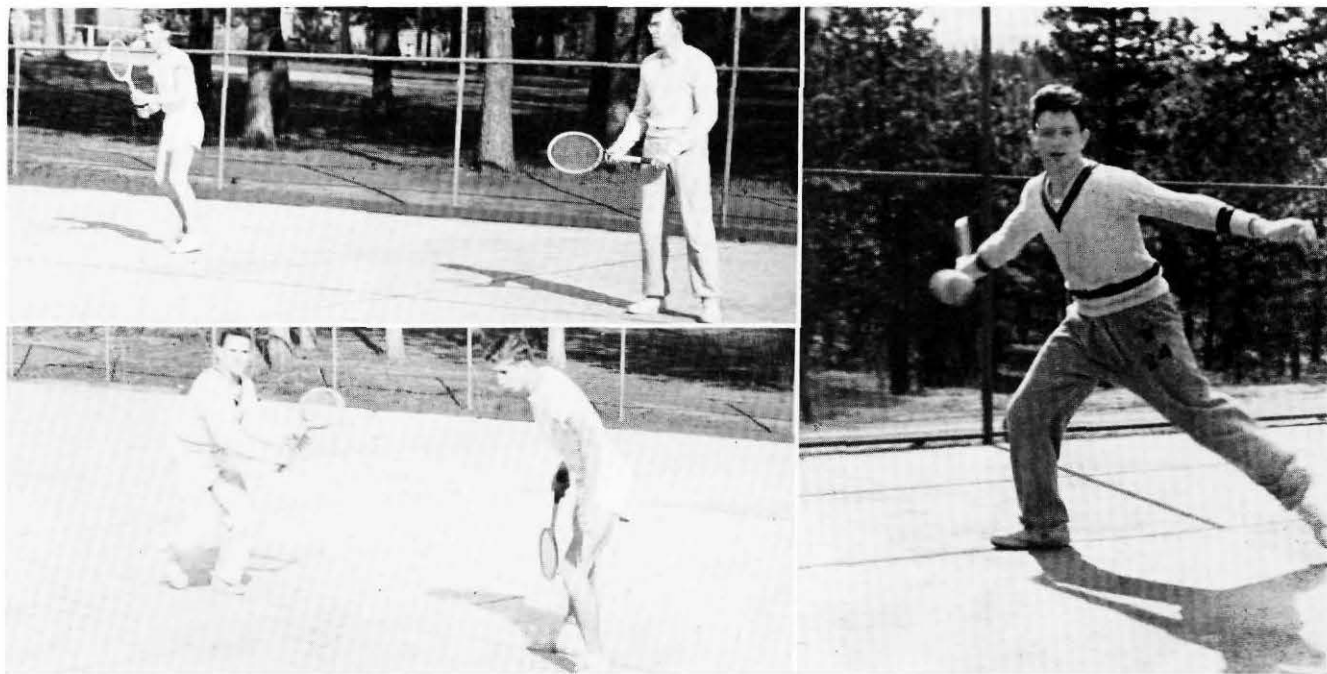



G O L F

B. Fairchild, D. Bishop, K. Turnquist, B. Check, W. Lindgren, and Dr. Homer Alder, coach.

GOLF

Beating most of the Pirate spring athletic teams out by a week or more the Whitworth golf team was on the links readying for their spring schedule as soon as the snow was off the center of the fairways. With the season underway, the Buccaneer swingers were getting a few tough breaks, losing some close ones, among them a $10\frac{1}{2}$ - $9\frac{1}{2}$ loss to EWCE. Led by veteran Ben Fairchild, however, things showed evidence of picking up with Dave Bishop, Bob Check, Kenny Turnquist, and Walt Lindgren rounding out the team. Bishop added considerable hope by dropping in an ace on one of the early season matches; a feat his opponent was unable to match, as the hole went to Dave.



"DRIVIN' DAVE"

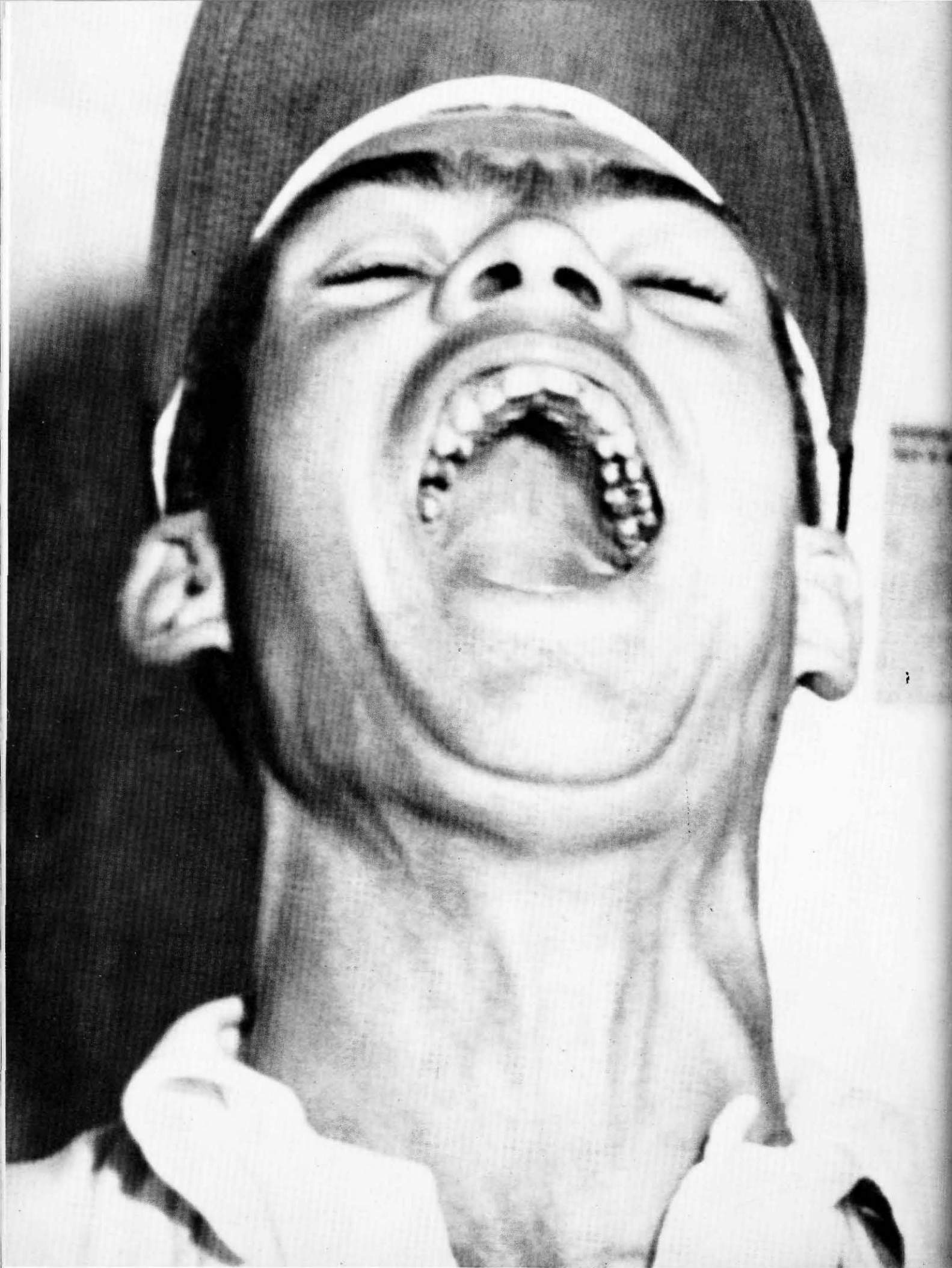

“HAW”

Al Wylder, Trainer

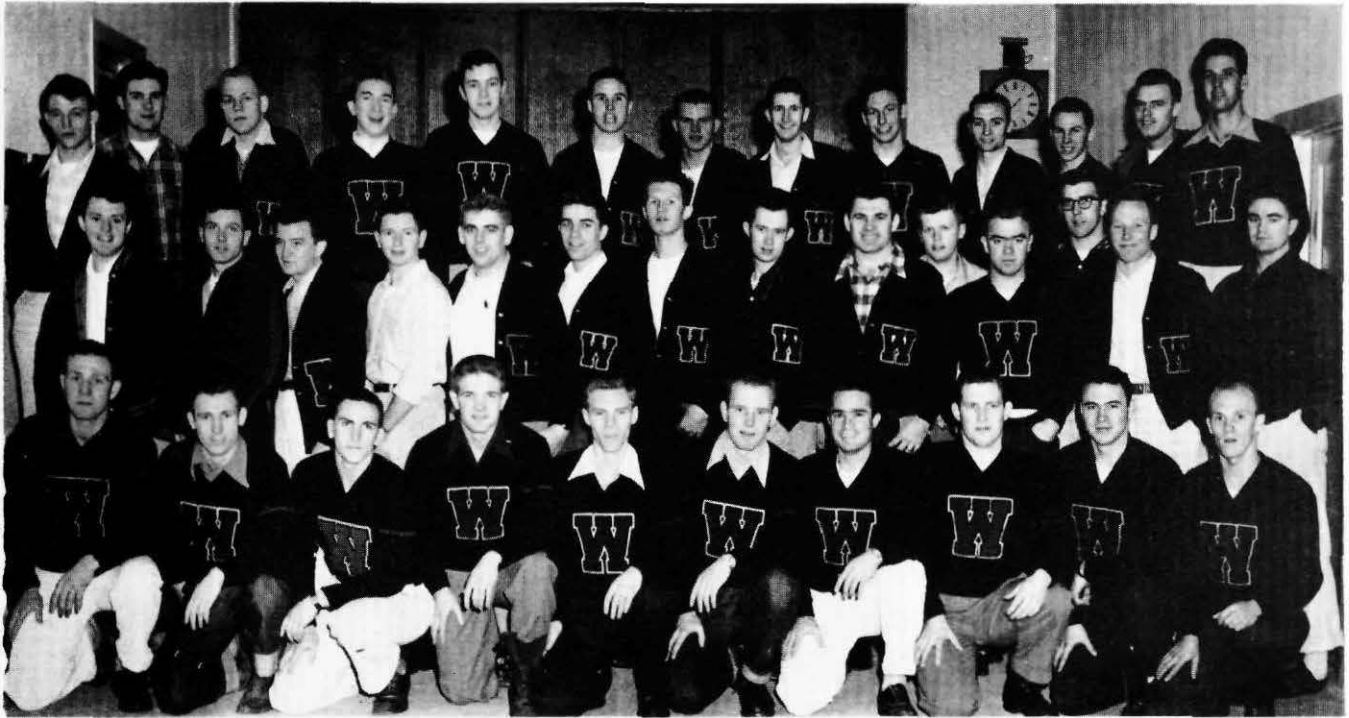

W CLUB—First row: B. Van Camp, P. Bennett, D. Schalock, B. Davis, D. Gum, K. Turnquist, D. Taylor, S. Tague, J. Oliver, and M. Davis. Second row: S. Graham, E. Plankenhorn, R. Hucks, L. Patten, M. Unruh, C. Bovee, G. Petrequin, B. Rettke, K. Gamble, H. Cardle, E. Kretz, N. Faber, J. Scotford, and B. McCord. Third row: V. Tucker, D. Jam, G. Unruh, L. Henderson, D. Walker, D. Johnson, L. Weyrick, A. Miller, R. Johnson, H. St. John, B. Scott, and A. Good.

Throughout the year the interest of the "W" club members range from football, basketball, and baseball—the major sports to track, tennis, and golf—the minor sports. Membership is limited to lettermen who are encouraged to promote the college athletic program. Activities include the annual W-club carnival during the fall quarter, the football banquet which featured Gil Dodds and Jim Rayburn, men's conference early in May with Bob Munger as speaker, and the yearly picnic at lower Twin Lakes.

"W"
C
L
U
B



EXECUTIVES—Front: Kenny Gamble, sgt. at arms; Earl Plankenhorn, president; and Bill Van Camp, secretary. Back: "Fig" Newton, publicity; Ray Johnson, treasurer; and Del Schalock, vice-president.



W
A
A

EXECUTIVE COUNCIL—First row: A. Harold, secretary; S. Voorheis, publicity; and N. Kimball, president. Second row: D. Spalding, assistant sports manager; E. Culver, sports manager; and N. Bantillo, treasurer. Third row: A. Oakes, vice-president.

The Women's Athletic Association was formed to develop a sports program of activities and to encourage development of individual skills, teamwork, fair play, and sportsmanship. The club also sponsors an intramural program of team sports—volleyball during the fall, basketball in the winter, and softball in the spring. Varsity teams in badminton, archery, basketball, and tennis are backed by this organization.

Under the point system the college women may earn a sweater and a letter in two years by participation in sponsored or hobby sports such as hiking, skiing, basketball, volleyball, softball, archery, tennis, and badminton. Big event for the members is the spring initiation at a near-by lake. Alyce Cheska, women's physical education department head, is the adviser.



WAA—First row: B. May, D. Spalding, E. Culver, S. Voorheis, A. Oakes, A. Harold, N. Bantillo, and N. Kimball. Second row: D. Delzer, B. Burdin, M. Van Pragg, L. Reed, D. Teel, D. Harter, C. Pickert, and R. Stevens. Third row: N. Haye, M. Stover, D. Hardesty, M. Murphy, B. Clarke, C. Culver, D. Hill, A. Clarke, P. Dole, J. McDonald, M. Johnson, H. Ainley, C. Gray, and C. Kendall. Fourth row: T. Schuster, E. Rubin, J. Cosman, G. Kerrick, W. Strickland, M. Olsen, S. Melrose, and B. Schneidmiller.



WAA INITIATION—Traditionally a spring event of the WAA, initiation was again held at Camp Cowles on Diamond Lake the weekend of May 5 and 6. President Nony Kimball was in charge. She was assisted by an initiation committee composed of Jo Summerson, Lois Spearin, Carol Gray, Muriel Stover, and Bella May. Others were Hope Ainley, transportation; Donna Spalding and Betty Burdin, food; Patty Dole and Norma Bantillo; KP; and Eleanor Culver, recreation. Typical happenings are pictured. Top row: Old members pause after a weary session; Nony presents prexy gavel to incoming Sue Voorheis; bevy of bathing beauties. Middle row: Tying one on—Nony and Jo; cleaning up—Caroline, Donalee, and Wanda; Irene "Newt" directs treetop chorus. Bottom row: Gwen helping Peg along; having a hot one are Marilyn, Sneed, and Annie; ballfootin' fun; Elsie and Carol lighting tapers of loyalty and friendship.



Earning a letter or a sweater is an all-year-round activity for girls interested in the WAA point plan. 500 points entitles them to a letter; and additional 500 to a sweater; an additional 300 to a WAA pin guard. These points are earned by participation in the supervised or hobby sports. Some are pictured on these two pages.

Tumbling down, but quick; Elsie and Carol bicycling for two; "put those skates on"; ready for a splash; varsity's good for 100; and "we're happy when we're hiking."

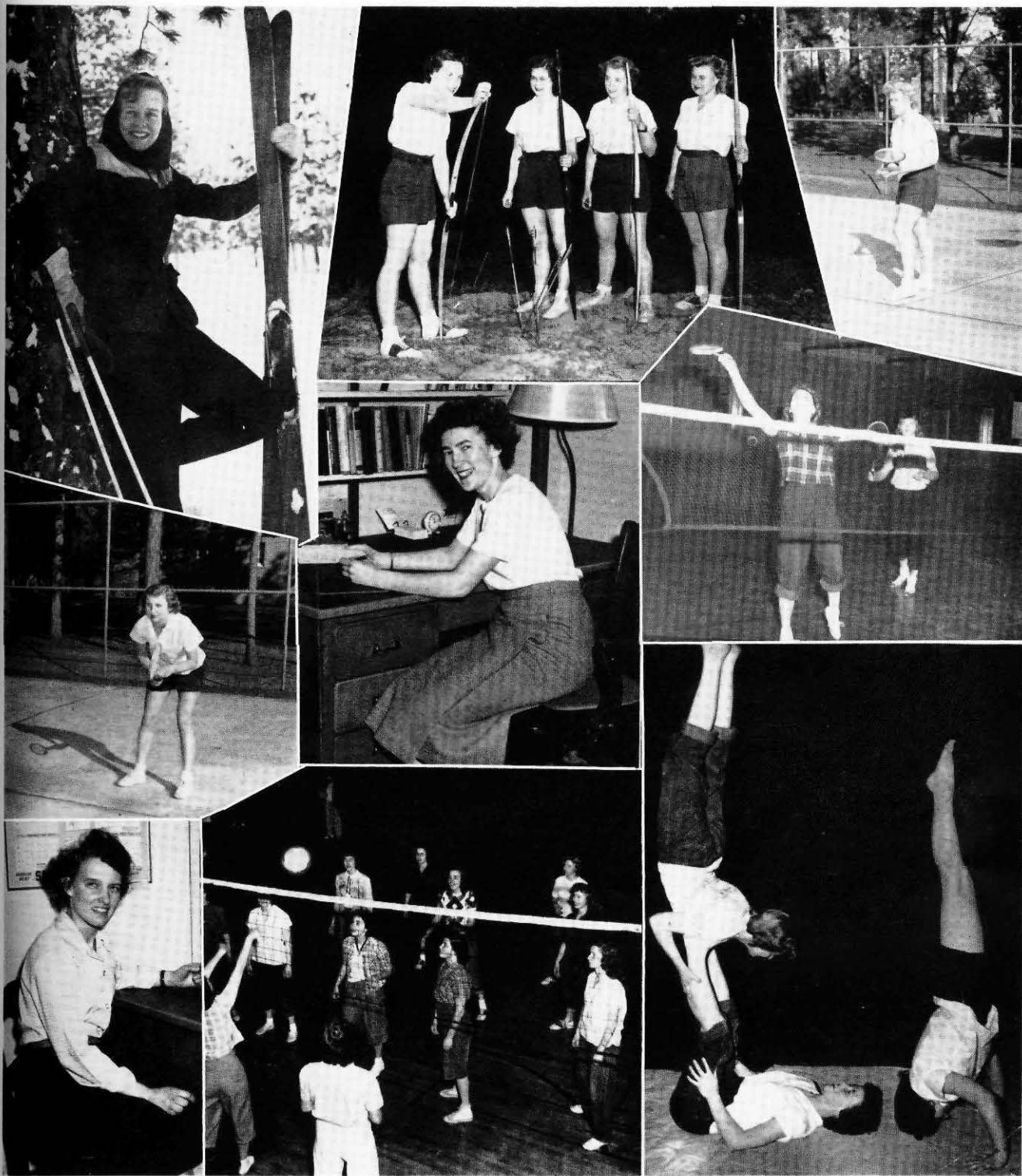

Top row: skiing—Ruth Toevs posed; archery—Jerrie stringing a bow; and tennis—Donna awaiting! Middle row: Jo receiving; Mrs. Alyce Cheska, head of women's physical education; badminton—Jackie goes for a high one. Bottom row: Peg Gazette, most promising woman athlete; volleyball—"there goes that ball again, over and over"; tumbling—such precision.



VOLLEYBALL—First row: B. May, A. Oaks, H. Ainley, and B. Gwinn. Second row: B. Hori, E. Culver, J. Tally, and N. Bantillo.

BASKETBALL—H. Ainley, B. Gwinn, B. May, B. Hori, J. Tally, E. Jacobsen, N. Bantillo, A. Oaks, and E. Culver.

SOFTBALL—First row: B. Woodhead, P. Hirschel, B. May, R. Stevens, captain; H. Ainley, and E. Culver. Second row: N. Haye, J. Larson, V. Goodale, P. O'Connor, N. Bantillo, and G. Roecks.

INTRAMURAL

Sponsored by WAA, the intramural program has become a traditional activity of the women's living groups including also the wives' organization. Champions of the sports—volleyball, fall; basketball, winter; and softball, spring—are determined by a round robin tournament. A trophy is presented to the team winner of each sport. By winning consecutively for three years, the trophy becomes a permanent possession of the group. Also sponsored is a tennis tournament in which the girls compete individually in both singles and doubles. The winners are determined by single elimination. Dr. Warren awards a cup to the singles champion at commencement exercises. Winners and runnersup in both doubles and singles receive a special medallion from the WAA. Eleanor Culver, WAA sports manager, is in charge of all contests.

Girls' Intramural



Mrs. Alyce Cheska and Eleanor check the schedule.



BADMINTON—First row: CV Team. Second row: M. Garcia, E. Culver, G. Summerson, N. Isaacs, J. Meigs, B. May, P. Gazette, CV coach, Mrs. Alyce Cheska, Whitworth coach.

LC TENNIS TEAM—First row: G. Hollister, L. Wurzburg, and J. Hallom. Second row: P. McMahon, D. Popple, coach; B. Fry, and L. Allgier.



TENNIS—First row: EWCE. Second row: Cheska, E. Culver, J. Tally, D. Spalding, M. Unruh, and P. Gazette.





Basketball

VARSITY—First row: F. McKee, E. Culver, A. Oakes, P. Gazette, B. May, and L. Spearin. Second row: M. McInturff, coach; J. Peterson, L. Hastings, M. Olson, D. Spalding, C. Gray, N. Kimball, and P. Newton.

Eight veterans greeted Mrs. Mae McInturff, varsity coach, on the first day of practice. The weak part of the team, it seemed, was the guards who, with only one letterman, lacked experience; however, as the season progressed, they were soon holding the opposition. The first four were Donna Spalding, Joan Peterson, Bella May, and Mae Louise Olson. Forwards too were well balanced with potential material. Pegg Gazette, playing her first year for Whitworth, turned in a top-notch performance in winning the scoring crown by dropping in 192 points for the season. Eleanor Culver, Floy McKee, and Carol Gray, all veterans, rounded out the first string. The subs—battering rams of the first string—included Lois Spearin, Lois Hastings, Phyllis McConnell, and Nony Kimball. Amber Oaks playing a fourth year was sidelined early in the year with a knee injury. The team wound up the season by taking fourth place in a Tri-State tournament at Richland, Washington. Pegg was also named to the all-star team.

SEASON'S RECORD

Whitworth 33	Spokanite 50
Whitworth 12	Columbia Photo 58
Whitworth 23	Spokanite 32
Whitworth 62	Latah 16
Whitworth 54	Holy Names 39
Whitworth 39	Steptoe 31
Whitworth 29	Spokanite 31
Whitworth 49	Ritzville 29
Whitworth 38	Holy Names 30
Whitworth 59	Latah 31
Whitworth 35	Rainbow 21
Whitworth 39	Tacoma 35
Whitworth 29	Columbia 42
Whitworth 33	Tacoma 32
Whitworth 21	Spokanite 28

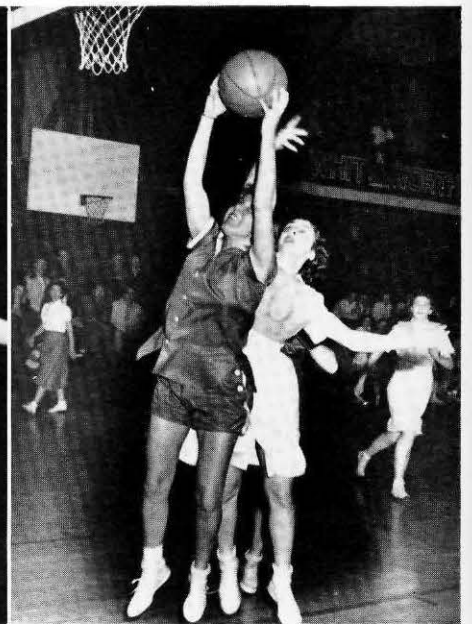
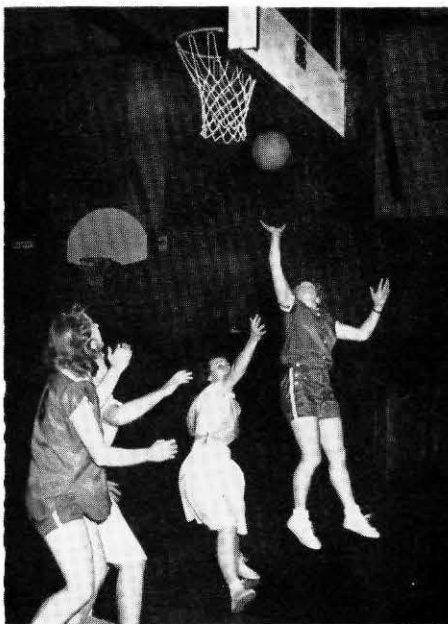

T E N N I S



VARSIY TENNIS—First row: A. Jann, J. Tally, and D. Spalding. Second row: Mrs. Alyce Cheska, coach; N. Kimball, M. Unruh, D. Hardesty, E. Culver, and P. Gazette.

TENNIS

Under the leadership of Mrs. Alyce Cheska, the women's varsity tennis team was organized in 1949. The girls have shown enthusiasm and interest in the program. Many also participated in the second annual women's singles and doubles tournament sponsored by the WAA. Turning out for practice five times each week, the girls perfected their strokes and learned the strategy of the game.

ARCHERY

The women's varsity archery team, coached by Jerrie Kerrick, has become quite active during the spring quarter. The team, last year, tied for first place at a meet on the University of Idaho campus. With three of last year's squad back, the group plans to compete with other colleges.

A R C H E R Y

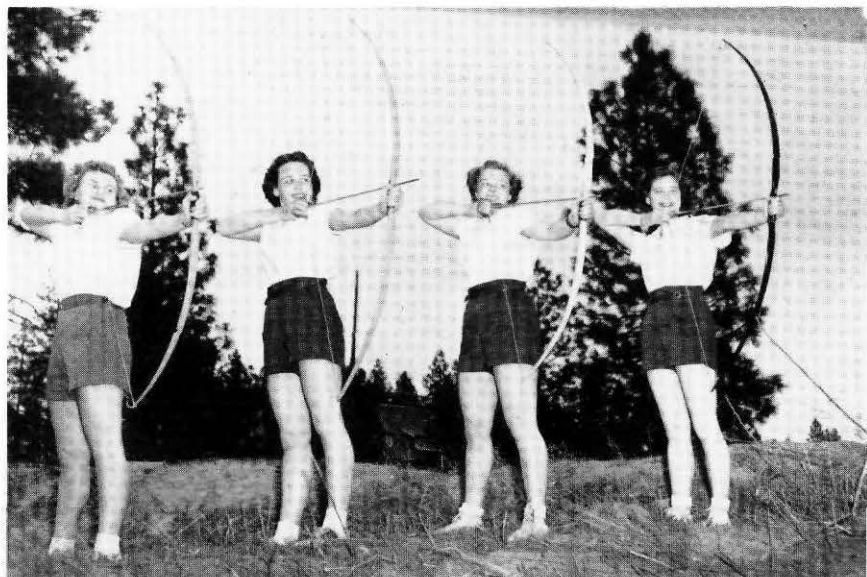

VARSIY ARCHERY—M. Murphy, J. Kerrick, B. May, and M. Olsen.



RHYTHMIC FUNDAMENTALS—First row: J. McDonald, S. Evans, M. Toevs, P. Young, J. Wycoff, B. Rinker, and C. Bovee. Second row: E. Pang, F. Shires, W. Strickland, E. Jensen, M. Olson, J. Kerrick, R. Toevs, and J. Peterson.



WE DARE THEM ALL!!—First row: M. L. Olson, J. Tally, M. Olsen, C. Kenyon, and E. Rubin. Second row: P. Gazette, N. Haye, D. Hill, B. Hoch, D. Ireland, M. Reed, and I. Benner. Third row: D. Harder, D. Delzer, W. Strickland, J. Christianson, C. Culver, K. Kendall, R. Moore, and M. Johnson.

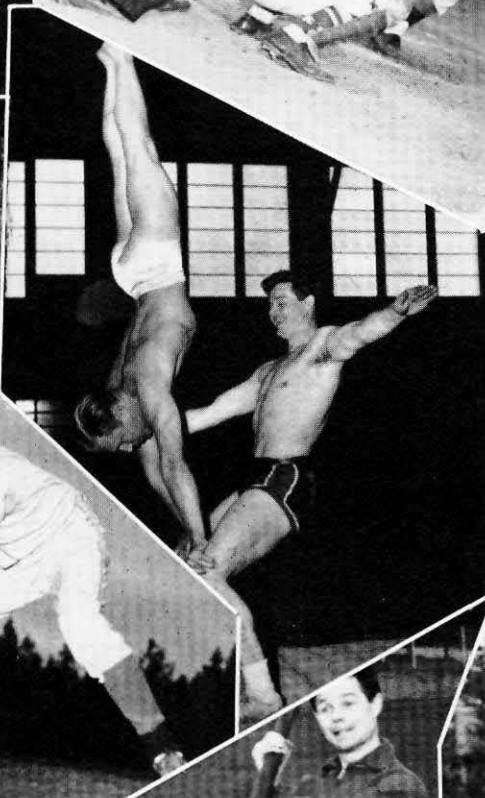
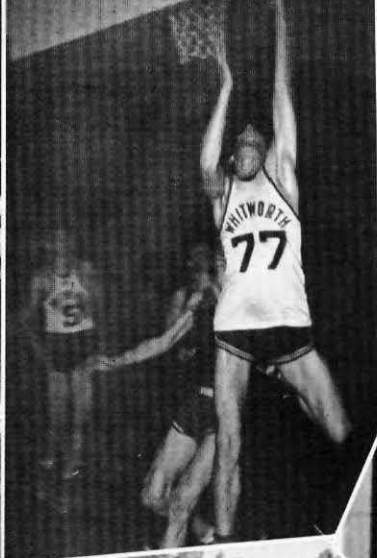

low: Tucker's romp thwarted by tackler; "Pappy" Matters stretches and; after the game is over—Janet, Bill, Colleen, and Sam. Second high Taylor throws one in at the al game; "Casey" Kretz at bat; Pat apes up runner "Fig" Newton. low: Wally Moore faults into the "cho" Page sends her down; Clary and blind friend perform; low Fourth row: Clary again perform- nings breaks the win tape; doubles hallock and Larry "Yak" Weyrick.

ORGANIZATIONS



Fay Davies



JIM HARDIE, ASWC PRESIDENT

*Associated Students
of
Whitworth College*

The Associated Students of Whitworth college carried on a wide variety of activities during the college year. Perhaps the greatest, surely the biggest, was the campaigning for the proposed Student Union, which is to be named Hardwick Hall in memory of the late Dr. Francis T. Hardwick, who was a prominent member of the faculty from 1929 until his death in 1948. "Varsity Varieties," traditionally a senior money-making event, was sponsored by the seniors as a benefit production. Students canvassed the city on April 4 to boost the attendance to the show. Seven hundred dollars was raised by this initial ticket sale.

Other important affairs sponsored by the ASWC during the year were the first homecoming parade through downtown Spokane, the annual Snow frolic on Mount Spokane, Campus Day, May Day, as well as the intercollegiate sports program including football, basketball, and baseball.

Chuck Bovee
Vice-President



Bev McMorran
Secretary



Dale Johnson
Treasurer



In the fall of 1949 the rally committee was organized as a special part of the ASWC. Gordon Petrequin, chairman, and his student group spurred the school enthusiasm to a new height. Decals and rooster caps were sold to finance expenses. A marching unit—the Pep Cadets—led by Randy Hucks and Pauli Blackwell was introduced at homecoming.

One of the last year's council suggestions—the recommendation for a student court to handle disciplinary problems that concern the entire student body—materialized with the election of the court officials and active operation of the court session. The big issues concerned the speeding and reckless driving on the campus.

As usual the main problems confronting the student council, composed this year of the executive officers, one representative from each campus dormitory and an equal number of representatives from the off-campus organization, Alpha Kappa Chi, concerned the budget and the means of apportioning funds for the various school functions and organizations. The possibility of decreasing the number of campus organizations was the point at issue.

Norm McDonald, elected by the council as fifth executive, handled all school elections and served with the other executives on the publication council. Colleen Pickert was appointed temporary secretary when Bev McMorran was unable to return to school following a holiday accident.

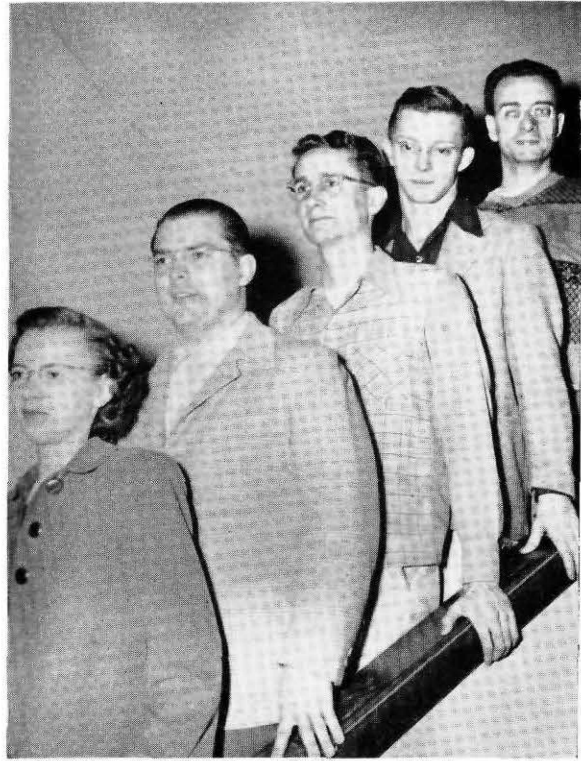

STUDENT COURT JUDGES—L. Olson, B. Farley, D. Baker, P. Strawn, G. McLarren.
Not pictured: K. Turnquist.

Student Council



First row: Prof. V. J. Bachman, Carmen Poole, Florence Shiërs, Margaret Franke, Betty Rinker, and Doris Hill. Second row: Phil Strawn, Bob Farley, Lois Olson, Beth Wilder, Colleen Pickert, and Anne Clarke. Third row: Bob Strong, Wes Blair, Walt Olson, Clarence Schierman, Norm McDonald, Chuck Bovee, and Jim Hardie.

ASWC Committees

SUB—Dan Cheska, labor; Jim Hardie, general chairman; Dick Snell, planning. Not pictured: Bill Sauve, publicity; Dale Parton, funds.



LITTLE CHAPEL—Bob Rhinehart, Dr. G. H. Schlauch, and Prof. L. E. Yates.



BIG CHAPEL—First row: Norm McDonald, Carmen Poole, and Bob Rhinehart. Second row: V. J. Bachman, Dr. G. H. Schlauch, Dr. T. Bibb, and Prof. L. E. Yates.



BETTER GOVERNMENT — First row: Leona Breakey, Marie Buskirk, Ann Heil, Mae Olsen, and Georgetta Kenoyer. Second row: Bob Shreve, Tom Johnston, Joe Thome, Frank Turner, Bill Tatum and Dick Denton.





PUBLICATIONS—Jim Hardie, chairman; Chuck Bovee, Dale Johnson, and Norm McDonald.



STUDENT COURT OFFICERS—Tom Johnston, prosecuting attorney; Gwen Jackson and Alsea Gay, clerks; and John Klebe, bailiff.



SOCIAL—Chuck Bovee, chairman, Bobby Davis, Marie Buskirk, (for Inie Lowe), Phil McDonald, and Graley Taylor.



RALLY — Bill Gwinn, Madelyn Curtis, Amber Oakes, and Gordon Petrequin, chairman.

A
W
S



Ruth Toevs, AWS president

Madelyn Curtis, Sefelo president

S
E
F
E
L
O

The Associated Women Students were led this year by Ruth Toevs, president and Viola Goodale, vice-president. Activities entered into throughout the period included: Big-Little Sister week (at which time any sophomore or upper-class woman serves as "big sister" to an incoming freshman woman); May Day; and Mother's Day Week end. At a winter tea and fashion show, the latest in ski togs was modeled. The event was in honor of new women students. Other officers are: Patty Dole, secretary; Margaret Franke, treasurer; Norma Bantillo, leadership chairman; Beth Wilder, social service chairman; Carmen Poole, publicity chairman. Adviser is Mrs. Anna J. Carrel.

Sefelo began the year's activities with Open Dorm. At Christmas, members participated in the traditional candle-lighting ceremony. Heart Sister Week was entered into wholeheartedly by all women and concluded with a party on St. Valentine's eve. Two projects sponsored by Sefelo were the drive for the March of Dimes and a call board for town students to receive correspondence. Officers are: Madelyn Curtis, president; Pat Young, vice-president; Dixie Harder, secretary; Bonna Krug, treasurer; Gerry Knobel, publicity.



SEFELO COUNCIL—P. Young, Miss Jenkins, adviser, B. Krug, M. Curtis, G. Knobel, C. Gray, D. Harter, P. Waddell, Norma Bantillo.

AWS COUNCIL—R. Toevs, Mrs. Carrel, adviser, V. Goodale, M. Franke, P. Dole, B. Wilder, B. Anderson and C. Poole.

"Ruth and Bev presiding"

Pouring for Ruth is Mrs. Tiffany. Madelyn Curtis, Barbara Ranzenbach, and Leona Breakey stand by.

A friendly handshake is given Anne Clarke by "first lady" Mrs. Frank Warren as Mrs. Anna J. Carrel watches.



ALPHA KAPPA CHI SPRING EXECUTIVES—First row: S. Jonas, vice-president; L. Olsen, president; and C. Poole, secretary. Second row: G. Moe, treasurer; C. Schierman, fifth executive; and Dr. G. H. Schlauch, adviser.

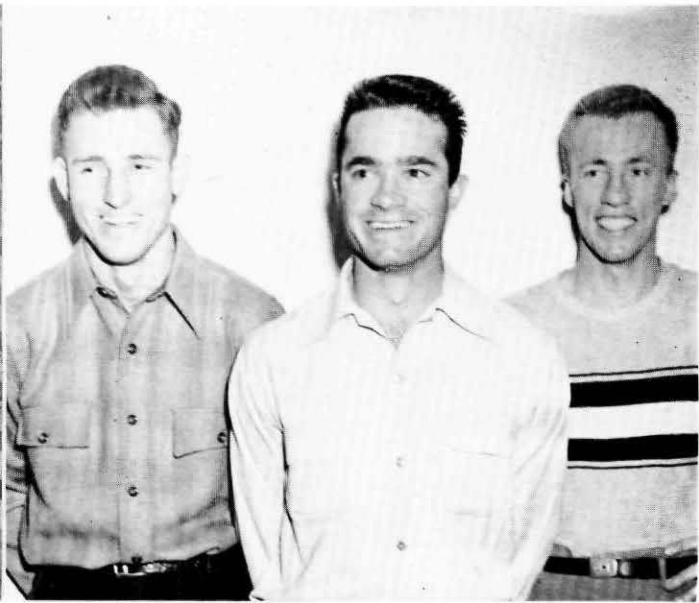

ALPHI CHI—"Pete" Bennett, Don Taylor, and Mark Jennings.

Alpha Kappa Chi, town students' organization, strives to unite and provide activities for off-campus students. Activities sponsored by AKX are a waffle supper during Spiritual Emphasis week, a roller skating party, and an annual hike to "Big Rock."

Top honors were awarded to the club for the prize-winning float in the homecoming parade.

Officers for fall and winter were Wally Bekowies, president; Bob Ryland, vice-president; Carmen Poole, secretary; Homer Cardle, treasurer, and Clarence Schierman, fifth executive. New spring quarter officers are Lois Olson, president; Shirley Jonas, vice-president; and Gene Moe, treasurer. Dr. Gus Schlauch served as adviser.

Alpha Chi, composed of members of men's living groups, is a service organization seeking to coordinate men's activities and to plan and direct for unification of the dormitory men students. This society is a means through which individuals may express their opinions on matters concerning the men on campus. Officers are Don Taylor, president; Pete Bennett, secretary; Mark Jennings, treasurer, and Dr. Theron B. Maxson, adviser.

A
X



Don Taylor, president



Wally Bekowies, president
Fall and Winter

A
K
X



Gordon Carlson, President



EPSILON KAPPA—First row: O. Stratton, S. Wall, B. Farley, G. Hanks. Second row: Dr. Homer Alder, Prof. J. Legg, S. James, J. Wylie, B. Unti. Third row: T. Marsden, J. Peterson, L. Ellis, T. Keenan, R. Klefstad. Not pictured: B. Van Camp.

EPSILON KAPPA

Epsilon Kappa, Biology organization, maintains a purpose of establishing interest in the biological sciences. It strives to promote further interest in the investigation of these sciences. Through the year an informative program of lectures and motion pictures relative to the club's purpose is sponsored.

Officers are Gordon Carlson, president; Orin Straton, vice-president; Tom Kienan, historian; Bob Farley, secretary. Prof. J. Legg is adviser.

PHI ALPHA

Phi Alpha is a scholastic honorary group, composed of seniors maintaining a 2.5 grade average. Juniors may be elected as associate members. At least one chapel service each year is sponsored by Phi Alpha in honor of active and associate members.

Officers are Jim Dowdy, president; Les Mayo, vice-president; Jean Hattrick, secretary-treasurer. Miss Ruby Heritage is adviser.

PHI ALPHA—First row: G. Knobel, C. Pock, P. Moen, B. Krug, J. Hattrick. Second row: R. Coleman, H. Hone, D. Spalding, C. Poole, M. Carlsen. Third row: B. Walton, B. Bruce, C. Gray, L. McConnell, M. Unruh, V. Goodale, L. DeGenner. Fourth row: S. Wall, W. Blair, B. Cole, C. Schierman, J. Carlsen, T. Johnston. Fifth row: J. Dowdy, B. Gwinn, G. Carlson.

Jim Dowdy, president





ALPHA PSI OMEGA—First row: N. Teague, B. Stutsman, B. Follett, L. McConnell, and C. Poole. Second row: Prof. L. B. Waltz, adviser; J. Carlsen, G. Taylor, C. Bovee, B. Sauve, and H. St. John.

Bill Sauve, president

ALPHA PSI OMEGA

This drama organization was the first national fraternity to become activated on the Whitworth campus. Members now composing the group are also members in good standing with the local Theta Rho east of Alpha Psi Omega, national dramatic honorary.

At homecoming "January Thaw" was sponsored by this club and the production was directed by Professor Loyd B. Waltz, adviser. Many of the cast were also members of the group. Officers are Bill Sauve, president; Carmen Poole, vice-president; and Betty Follett, secretary-treasurer.

PI KAPPA DELTA

Pi Kappa Delta, honorary forensic society, endeavors to stimulate and promote interests in inter-collegiate oratory. The Whitworth society is a member of the chapter of the national honorary Pi Kappa Delta chapter.

Officers are Phil Strawn, president; Bill Johnson, vice-president; Carmen Poole, secretary, and Prof. L. B. Waltz serves as adviser.

Phil Strawn, president

PI KAPPA DELTA—C. Wright, B. Johnson, P. Strawn, C. Poole, D. Griffin,





Margery Unruh, President



PIRETTES—First row: M. Curtis, D. Spalding, M. Unruh, V. Goodale, C. Pock, J. Williams. Second row: P. Moen, E. Frazier, F. Jones, M. Franke, C. Poole, B. Follett, M. Fritsch. Third row: B. Burdin, C. Pickert, M. Carlsen, L. McConnell, F. Shires, H. Hendricksen.

PIRETTES

Pirettes, women's organization, is an honorary group selected for scholastic achievement and extracurricular activities by the Student Council. The club limits membership to twenty-five. Activities for the year are highlighted by the annual "Pirette Breakfast."

Officers are Margery Unruh, president; Donna Spalding, vice-president; Colleen Pock, secretary; Viola Goodale, treasurer. Miss Marion Jenkins is adviser.

I. K.'s

The Whitworth chapter of I. K.'s were hosts during winter quarter to 30 inter-collegiate Knights from six Inland Empire colleges. The all-day session was conducted by Ben Fairchild, regional viceroy, who was chairman of the conference for the Lookout chapter which was host to the other schools. Wally Walker of Washington State college, national president of I. K., was also present.

Plans for the western state's national conference to be held at Montana State college in Bozeman this last April, were discussed. An exchange of interschool ideas for I. K. activities filled the major portion of the agenda. Colleges represented were North Idaho College of Education, Washington State college, Gonzaga university, Eastern Washington College of Education, University of Idaho and Whitworth.

Members of this organization are selected for their scholastic standing and willingness to serve. The officers are Harvey Polley, Duke; Don Hayes, Scribe; Joe Thome, Chancellor; Clyde Pock, Chaplain; Dick Cole, Recorder; Ben Fairchild, Expansion Worker.

IK'S—First row: B. Chamness, J. Hardie, D. Cole, D. Parton, H. Polley, D. Hayes. Second row: N. Bucholtz, C. Pock, L. Scott, J. Carlsen, J. Thome, T. Johnston. Third row: A. Symons, P. Strawn, P. Evans, B. Fairchild, G. Stout, B. Frankenfield.

Harvey Polley, president





Jim Hardie (upper left). Bob Farley and Sam Wall (upper right). Jim Carlsen, Margery Unruh, Viola Goodale, and Corrine Weber (center). Norm McDonald and Brainerd Fraser (lower left), and Chuck Bovee (lower right).



SPANISH CLUB—First row: P. Schilperoort, R. Wise, S. Elder, P. Leavens, C. Ainley, W. Olson, H. Lewis. Second row: D. Ireland, A. Harold, M. Stover, H. Hone, R. Rodman, C. Geary, J. Schoesler, E. Jensen, B. Harold, D. Wages, Mrs. Baker, adviser. Third row: D. Bailey, O. Fletcher, B. Kellmer, B. McKenzie, C. Webb, G. Peasland, H. Holter.

FRENCH-GERMAN—First row: L. Breakey, J. Hendricksen, B. Kellmer, B. Tatum, G. Wortley, J. Klebe, B. Zweifel, M. McLean, B. Haight, B. Calvert. Second row: E. Osmond, G. Peasland, J. Wycoff, B. Schmatjen, M. Buskirk, M. Webster, Dr. Grob, adviser; P. Dole, F. Shires, F. Gwizada, J. Peterson.





SKI CLUB—First row: B. Chamness, H. Chamness, S. Bosworth, L. Kirken-dorfer, B. McCullough, adviser: D. Schalock. Second row: B. Cheek, B. Hanson, B. Anderson, B. Gwinn, R. Johnson, O. Stratton, E. Stirm. Third row: D. Arm-bruster, G. Wortley, K. Root, B. Gwinn, D. Fogelquist, B. May, D. Johnson, A. Miller.

PEP CADETS—First row: K. Kendall, E. Hopkins, R. Welin, M. Slind. Sec-ond row: D. Ireland, J. McDonald, N. Brown, B. Fischer.



INTERNATIONAL RELATIONS—First row: Syl- via Melrose, Bill Campbell. Second row: Bill Tatum, Dean Gammell, Bill McKenzie.





PRE-MED—First row: H. Lewis, T. Keenan, G. Hanks, S. Wall. Second row: F. Gwizada, D. Baatz, S. Blake, G. James, J. Seabrandt, and Dr. Alder, adviser. Third row: G. Carlson, B. Sherwood, G. McLarren and B. Hanson. Fourth row: D. Devin, O. Dean, D. Schoenwald, and R. Klefstad.



PRE-ENGINEERING — First row: T. Sandwick, T. Clark, P. Bennett, Prof. Wilson, adviser. Second row: G. Ferrer, L. Anderson, F. Meyer, and B. Knight. Third row: V. Weber, D. Anderson, C. Totten, V. Grose, and J. Peterson.

FTA—First row: H. St. John, B. Nelson, B. Leep, R. McCrea, G. Unruh, and W. Olson. Second row: D. Anderson, W. Reidt, B. Armstrong, R. Wimpy, N. Haye, J. Owen, and Dr. Schlauch, adviser. Third row: D. Marshall, D. Johnson, G. Peterson, J. Peterson, D. Bauer, W. Russell, B. Cole, and V. Weber.





ALPHA BETA—First row: J. Wylie, Miss Boppell, adviser; P. Moen, J. Leavers, J. Williams, H. Ainley, A. Jann. Second row: P. Gish, P. Hirschel, B. Roduner, G. Jackson, E. Russell, D. Swanson, B. Gwinn, B. Green, J. Walter, A. Krom. Third row: S. Day, H. Steffan, G. Landreth, S. Gilson, J. Cosman, B. Anderson, F. Anderson, J. Hendricksen, G. Roecks.

BUSINESS-ECON.—First row: M. Stephens, C. Drake, J. Beckwith, M. Stover, Miss Evans, Dr. Bibb, advisers. Second row: N. Haye, M. Murphy, D. Hardesty, R. Wimpy, B. Stutsman, J. Day. Third row: W. Olson, J. Branden, A. Symons, J. Thome, N. Buehltz, G. Peterson. Fourth row: G. Bewick, D. Gammell, S. Elder, T. Johnston, H. Holter, G. Lofgren, T. Brown.





ROGERS WALKER
Fall and Winter Editor



CHECKING IN WITH SPRING EDITOR

First row: G. Bewick and C. Drake, editor. Second row: F. Meyers, A. Winn, R. Lenten.

WHITWORTHIAN

Once a week, the campus is literally flooded with copies of the *Whitworthian*, direct from the Evergreen Press in downtown Spokane. Each Thursday night, members invade the premises of the print shop. After hours of editing, proof-reading, "blood, sweat, and tears," the campus organ is ready to go to press.

Roger Walker held the editorship during fall and winter quarters. Managing Editor position was filled by Joan Beckwith, while Jim Weed dealt out assignments as News Editor. Society Editor, Flossie Jones, was always first in completing page make-up, while Wes Regan concluded with the sports page. Two scoops of the year were the Natsihi robbery and revealing the Queen of Homecoming.

JOAN BECKWITH
Managing Editor



"THURSDAYS AT THE PRINT SHOP"
F. Jones, W. Regan, J. Beckwith, J. Weed.





REPORTERS—First row: S. Evans, M. Graybill, P. O'Connor. Second row: K. Warren, B. May, J. Day, D. Gammell. Third row: J. Cosman, J. Walker, H. St. John.

Dorothy Hardesty, Business Manager

Whitworthian

VOL. 40 SPOKANE, WASHINGTON, OCTOBER 7, 1949 No. 3

NATSIHI OFFICE ROBBED!

Women's Conference Theme Is "That I May Know Him"

The 1949 annual conference of the National Student Nurses' Association will be held at Purvise park, a picnic at Deer Lake, starting tonight and continuing through Monday.

"That I May Know Him" is the theme of the conference. After making of the program, the participants to speak will be Mrs. Marie Jones, Pullman, and Mrs. Arnie, Oakeside, Pasco.

Mrs. Jones and her husband who is a professor at WSU are sponsors of John Varney as the feature speaker. Mrs. Jones is a graduate of the University of California. Mrs. Oakeside has come quite recently to this country from Norway and has been very successful in her business.

Missing Cash Box Held About \$200

Approximately \$200 was stolen from the NATSIHI office between 8 p. m. Wednesday and 8 a. m. Thursday. It was recovered by Co-sergeant Stubbins, officer of the annual. A gray, steel cash box containing the money was kept in an unlocked drawer in the business manager's desk.

The police issued notices to the students to check a place if the doors and windows are locked. The box is now in the possession of the police.

The investigation is continuing. The police are looking for the thief.

Infirmary Enlarged

The infirmary has had its face lifted and there has been some changes made to give today in a large portion of the building formerly used for other classes.

The new building is 12 feet wide and 12 feet deep. It will give three very pleasant rooms. The new infirmary is much larger and more convenient than the old one. The building is now equipped for the future.

Now Or Never

The school is now in a critical position. The students must decide now or never whether they will support the school's interests.

FTA And Hearings

The Federal Trade Commission is holding hearings on the proposed changes in the Federal Trade Commission Act. The hearings will be held in Spokane on October 10 and 11.

Statistics Reveal 761 Registered

The statistics for the year 1948 show that 761 students are registered for the coming year. This is an increase of 15% over the previous year.

Nurses Get Word From Dr. Maxson

Dr. Thomas Maxson, president of the Washington State Nurses' Association, visited the school on October 2 to deliver the message for the homecoming week. He was welcomed by the school and held a meeting with the nursing students.

Students Who Paid NATSIHI by Checks—Stop At Office.

Students who have paid their NATSIHI dues by check should stop at the office to receive their receipts.

Lets All Turn Out for Homecoming



Sally Evans



Joan Beckwith



Ginger Newhouse



Fay Davies

Natsihi Staff

Off to a bad financial start because of partial payment of last year's book and the unsolved office robbery, the 1950 business staff had to work extra hard to raise the proposed \$6,000 budget. Subscription tickets were sold for the first time in years; previously the book had always been distributed to all members of the ASWC. Dean Gammell served as business manager for the fall quarter. Upon his resignation, Dorothy Hardesty, who had been working on the Natsihi advertising staff, was selected by the publication council to finish his year of office. Rudy Cozzetto also solicited advertising for the yearbook.

The editorial staff had its usual publication problems and pitfalls. Changing from a 160-page 8½ by 10½ book to a 144-page 9 by 12 meant a complete revision of make-up. Sharing the "top" headaches with Editor Jo (Summerson) was Carl Drake, copy editor, who became Spring editor of the *Whitworthian*. Section editors were



Top: Dorothy and Dean exchange. Bottom: THE STAFF—First row: M. Buskirk, S. Evans, L. Lindgren, G. Newhouse. Second row: F. Jones, J. Beckwith, W. Strickland, J. Wycoff. Third row: H. St. John, C. Drake, D. Smith.

Stan Johnson

Peggy O'Connor

Holland St. John

Flossie Jones



Peggy O'Connor, administration; Flossie Jones, classes; Stan Johnson, Marilyn Olsen, athletics; Fay Davies, organizations; and Holland St. John, religious activities. Sally Evans served as "observing" editor; she will be the "chief" of the 1951 production. Other staff members include Marie Buskirk, Liu Lindgren, Wanda Strickland, Darrell Smith, and Joan Argenbright. Ginger Newhouse and Joan Beckwith capably assisted the photographers, Clary Wright and Bob Chamness, with the scheduling and finishing of pictures.

The book was printed by the Hill Printing Co. of Spokane; engraving work was done by the Spokane American Engraving; and Burchett Studio again did all the individual photography.



Georgene Summerson, Editor

Dorothy Hardesty, Business Manager



Carl Drake, Copy Editor





WRITERS' CLUB—Jim Weed, Peggy O'Connor, Joan Wycoff, Joan Beckwith, Flossie Jones.

WRITERS' CLUB

The objective of the Writers' club is to encourage creative writing among the students on the college campus. Monthly meetings held in the homes of the town members or in the journalism classroom offer opportunities for individual criticism and evaluation. Officers of the club are Jim Weed, president; Joan Beckwith, vice-president; Sally Evans, secretary; and Joan Wycoff, treasurer. Prof. A. O. Gray, journalism dept. head, and Mrs. John Robbins, English instructor, serve as advisers to this small informal group.

PRESS CLUB

To promote journalism at Whitworth and to foster professional growth is the aim of the newly organized Press club. Active membership is limited to journalism majors and minors with a "B" average in journalism and a 2.5 academic average. Graduating seniors and juniors form the nucleus of this organization. Activities include special contests for high school newspapers and the establishment of an editorial board to coordinate the *Whitworthian* and *Natsihi*. Officers are Georgene Summerson, chairman, and Peggy O'Connor, secretary-treasurer. A. O. Gray is adviser.



PRESS CLUB—First row: B. Sauve, G. Summerson, P. O'Connor, J. Beckwith. Second row: C. Drake, D. Gammell, D. Barlow, D. Hardesty, A. O. Gray.



CHOIR—First row: B. Krug, D. Swanson, A. Clarke, P. Gish, K. Root, S. Gilson, D. Gray, D. Packer, L. Lee, M. Toevs, A. Harold, C. Douglas, B. Follett. Second row: G. Aeschliman, M. Franke, M. Carlsen, P. Waddell, B. Scribner, C. Pickert, V. Raines, M. Unruh, V. Goodale, H. Hendrickson, B. Rinker, N. Bantillo, A. Moberly, M. Fritsch, P. Love. Third row: G. Till, J. Carlsen, D. Howell, R. Classen, D. Klein, D. Snell, W. Bekowies, J. McConnell, G. Stout, C. Moxley, S. Elder, F. Holmes, D. Hayes, L. McConnell, J. Kerrick. Fourth row: A. Hill, M. Jennings, B. Campbell, L. Henderson, M. Unruh, W. Moore, W. Thomas, B. McConnell, J. Dowdy, W. Richards, C. Ainley, B. Bruce, B. Peck, L. Daniels. Prof. Wilbur Anders, directing.

Under the dynamic leadership of Professor Wilbur L. Anders, the a cappella choir again became the dominant vocal organization on the Whitworth campus. The choir, consisting of 60 voices, sang in California, Oregon, and Washington on their annual spring tour. Their religious anthems were heard in Sacramento, Pasadena, Los Angeles, Hollywood, Palm Springs, Oakland, San Francisco, Portland, Vancouver and also at Westmont college and San Anselmo Seminary. National recognition was achieved when the choir was heard on a Mutual Don Lee hook-up in April. The choir also gave memorable campus performances at the first annual "Christmas at Whitworth" and during Commencement week end. Jim Carlsen is president of the group; Jim Dowdy serves as vice-president; Norma Bantillo and Ruth Toevs as secretaries; and Helmuth Bekowies as business manager.



Helmuth Bekowies, business manager



ORCHESTRA—Violins: L. Milner, L. Milner, G. Landreth, B. Swank, B. Cheek, B. Bruce, D. Sapling, M. Buskirk, D. Harter, H. Steffan, R. Toevs, N. Bantillo, and F. Zimmerman. Drum: J. Carlsen. Bass viol.: P. McConnell, B. Shreve, and C. Allen. Flutes: N. Teague, R. Hutchinson, and P. Love. Clarinet: M. Olsen, M. McGill, M. Toevs, and A. Mercury. Saxophone: D. Wilson. French Horn: C. Hartford. Trumpet: L. Kirby. Trombone: F. Holmes, and D. Parton. Pianist: D. Gray.

ORCHESTRA

The orchestra is quickly beginning to take its deserved place as a functioning part of the college music department. The group, with the band, was heard in a joint spring concert under the baton of Professor John V. Robbins. Their works at this affair included "Roumanian Fantasy," "The Caliph of Bagdad," the Andante of the "First Symphony," which was arranged for the string section by student Patty Love, and the "March of the Tin Soldiers." They also accompanied the combined choir and chorus at the Christmas festival and were included in the Commencement festivities.



VARSITY QUARTET—M. Fritsch, pianist; J. McConnell, M. Unruh, V. Goodale, and G. Stout.



MARCHING BAND—First row: B. McClure, M. Olsen, A. Mercury, Director John Robbins, B. Frankenfield, D. Armbruster, S. Thayer, E. Jacobsen. Second row: W. Moore, B. McCord, P. Schilperoort, B. Davidson, L. Kirby, D. Hayes, B. Creevy, L. Daniels. Third row: G. Unruh, R. Hanks, D. King, D. Parton. Fourth row: W. Newton, M. McLean, H. Steffan, B. Shreve, D. Teel, R. Toevs, J. Carlsen, B. Waldrop.

BAND

Also under the directorship of Prof. John V. Robbins, the band made new advances during the academic year. Their efforts gave promise of a well organized marching unit to represent Whitworth next fall when the Red and Black will march. Proceeds from the spring concert were used for the purchase of uniforms for the band members, the drum major, and the majorettes.



Upper left, BRASS SEXTET—J. Carlsen, D. Parton, B. Creevey, D. Howell, C. Hartford, B. Davidson, W. Moore. Lower left: the band on parade! Right, sizing it up: M. McLean and Robbins.

RELIGIOUS



Holland St. John



First row: Willis Newton. Second row: Don Hayes, Carol Gray, Betty Burdin, Bob Ryland. Third row: Don Smith, Wally Beckowies, the Rev. Cliff Chaffee, Dave Beamer.

Christian Activities

Under the guidance of the Christian Activities Council, the religious functions were maintained at "full swing" throughout the year. Christian Endeavor, largest C. E. group in the Northwest, was under the leadership of Dave Beamer, sophomore of Duluth, Minn.

Philadelphians and Life Service, men and women's full-time-service clubs, were sponsors of special Bible study meetings, morning prayer meetings, and were originators of "Spiritual Advance Week," held during winter quarter with Dr. Edwin J. Orr of Ireland as guest speaker.

Missions Fellowship, composed of students interested in world missions, met every Sunday. A program consisted of various missionaries from the field who gave talks and information.

Gospel teams represented Whitworth throughout the Inland Empire. Prayer Bands and Dorm Prayer meetings were continuously active.

GOSPEL TEAM GROUPS—First row: D. Hayes, W. Russell, R. Aeschliman, G. Knobel, P. O'Connor, E. Pang, M. vanPraag, M. Winfrey, C. Baker, D. Griffin, D. Klinessmith, B. Creevy, and D. Taylor. Second row: B. Stevenson, D. Snell, N. Bucholtz, G. Petrequin, G. Taylor, V. Raines, B. Kellmer, D. Cornish, G. Buchann, A. Winn, A. Jarvis, V. Urban, K. Turnquist, L. Mayo, and D. Yeaworth. Third row: B. McKenzie, B. Hanson, D. Gray, B. Rinker, F. Maddox, P. Waddell, F. Shires, B. Hori, R. Rodman, B. Lee, F. Lekanof, A. Gay, J. Peterson, K. Root, L. Henderson, and K. Gamble.





LIFE SERVICE—First row: B. Green, B. Krug, S. Sutton, S. Keeling, A. Gruenberg, K. Baker, and C. Richardson. Second row: B. Swank, R. Wimpy, D. Swanson, J. Owen, S. James, S. Folsom, M. Van Praag, and M. Stover. Third row: D. Hill, G. Knobel, D. Harder, M. McGregor, D. Ireland, B. Burdin, F. Shires, N. Isaacs, H. Hone, A. Roberts, B. Schmatjen, H. Chamness, A. Gay, C. Gray, W. Lage, J. Newhouse, Miss Smith, adviser, M. Smith, and J. Walker.



PHILADELPHIANS—First row: S. McClenny, E. Mitchell, M. McGill, V. Urban, D. Klein, R. Rees, D. Hayes, D. Pierson. Second row: B. Travis, G. Kirsch, J. Smith, P. Schiller, R. Richards, D. Allen, S. Lewis, B. Bruce, L. De Genner. Third row: W. Newton, L. Brown, D. Yeaworth, the Rev. Cliff Chaffee, D. Smith, L. Mayo, P. Hollsinger, Q. Thompson. Fourth row: J. Peterson, R. Triebel, P. Hughes, D. Jann, J. Stoner, Bob Ryland.



Women's Conference

COMMITTEE—First row: B. Rinker, secretary; J. Wylie, music; S. Evans, decorations. Second row: B. Follett, housing; W. Gouldin, chairman; A. Oakes, financial secretary; and Miss Jenkins, adviser. Third row: C. Gray, program; J. Hatrick, transportation; Mrs. C. B. Jones, Mrs. Armin Gesswein, speakers. Fourth row: H. Ainley, publicity; N. Bantillo, recreational; and S. Bosworth, registration.

Adhering to tradition, the women began the opening days of school by participating in Women's Conference.

Leaving texts, classes and campus, the destination was Deer Lake. Under direction of Mrs. Wendy Gouldin, they gathered in the out-of-doors to listen to speakers, Mrs. C. B. Jones and Mrs. Armin Gesswein. The theme, "That I May Know Him," gave to many a better understanding and perspective as to their life in relation to the will of God.

Lyrics of the theme song were composed by Betty Green and the music was by Phyllis Gish.

The theme verse was from Philippians 3:10: "That I may know Him and the power of His resurrection, and the fellowship of His sufferings, being made comfortable unto His death."

"THAT I MAY KNOW HIM"



Starting the school year off with a challenge for the students of Whitworth was the annual Spiritual Emphasis Week held November 13 to 18. Dr. L. David Cowie, personal friend of many students, was the guest speaker.

Dr. Cowie is the pastor of the University Presbyterian Church, Seattle, Washington. He is noted for his active part in youth conferences, especially on the West Coast, and has been influential in the lives of many high school and college-age young people. He was the special speaker at the 1948 men's conference.

The theme for the week was Acts 1:8 . . . "Ye shall receive power." Meetings were held every morning during the regular chapel period in the gym and every evening in the college church. An added attraction were the group conferences each evening after the regular service with the living groups on the campus. Morning and afternoons were devoted to private interviews.

Spiritual Emphasis Week is jointly sponsored by the Administration and the ASWC. Conference pianist was Marion Fritsch.



Dr. David L. Cowie

Spiritual Emphasis Week



Men's Conference

About 200 men took part in the annual men's conference sponsored by the W club at Deer lake. Main speaker for the religious retreat was Dr. Robert Munger, pastor of the First Presbyterian church at Berkeley, Calif.; others were Professors L. E. Yates, and Fenton Duvall. Earl Plankenhorn served as coordinator; he was assisted by Don Taylor, Bobby Davis, Kenny Gamble, Phil McDonald, Bill Van Camp, Randy Hucks, Willis Newton, Bob Rettke, and Prof Benjamin Neustrel, adviser.



Earl Plankenhorn confers with speaker Dr. Bob Munger.



Earl, Lloyd and Lefty Henderson enjoying relaxation.

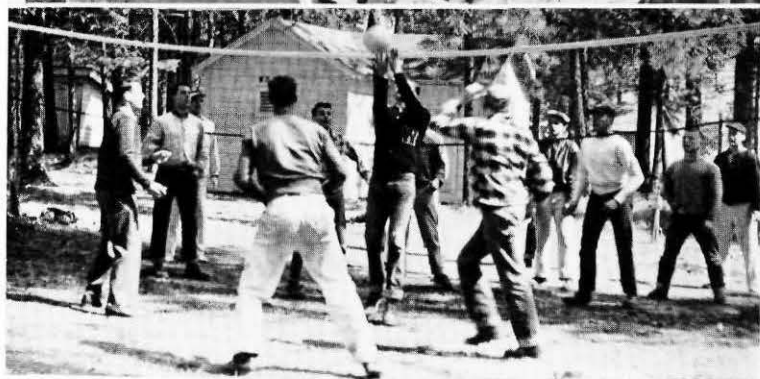

Don Smith goes up in the air to keep the ball a-going.



Threatening toss! The boys and Don Hayes.



C. E. EXECUTIVE COUNCIL—First row: M. Jennings, D. Parton, D. Taylor, and D. Bennett. Second row: S. Evans, P. Waddell, F. Shires, P. Flowers, and D. Hayes. Third row: D. Beamer, D. Jann, D. Smith, Mr. John Carlson, adviser, and D. Terry.

GOSPEL TEAM—Phil McDonald, Kenny Gamble, Dave Beamer, Bobby Roach, Don Taylor, and Royal Wise.



MISSIONS FELLOWSHIP—First row: G. Tweedy, S. Melrose, B. Kellmer, and S. Lewis. Second row: G. Kirsch, J. Newhouse, L. Roberts, M. van Praag, C. Baker, H. Hone, and B. Follett.



"A NIGHT AT C. E."



ADVERTISING



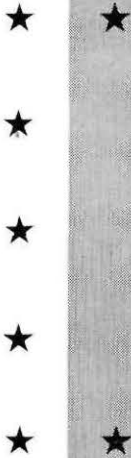

So that you need not guess!

We maintain the finest equipment and an experienced staff of artists, photographers and engravers so that our patrons need leave nothing to chance.

SPOKANE AMERICAN ENGRAVING CO.

402 CHRONICLE BLDG.

• SPOKANE

TOPICAL INDEX

A Cappella Choir 115
Activities Division 45
Administration 9
Advertising 127
Alpha Beta 109
Alpha Chi 101
Alpha Kappa Chi 101
Alpha Psi Omega 103
ASWC 96, 97, 98, 99
AWS 100
Band 117
Baseball 74, 75, 76, 77
Basketball 70, 71, 72, 73
Business Econ. 109
Campus Day 54
Christian Activities Council 120
Christian Endeavor 125
Classes 17
Dedication 5
Engineers Club 108
Epsilon Kappa 102
Faculty Foibles 52
Football 64, 65, 66, 67, 69

Foreword 7
Freshman Class 39
French Club 106
Future Teachers of America 108
German Club 106
Golf 81
Gospel Teams 120
Homecoming 48
IKS 104
International Relations 107
Junior Class 30
Life Service 121
May Day 55
Men's Conference 124
Natsihi 112, 113
Organizations 95
Orchestra 116
Pep Cadets 107
Phi Alpha 102
Philadelphians 121
Pi Kappa Delta 103
Pirettes 104
Play 56, 57

Pre-Med Club 108
Press Club 114
Queens 58, 59, 60, 61
Religious 119
Sefelo 100
Senior Class 18
Ski Club 107
Snow Frolic 50
Sophomore Class 35
Spanish Club 106
Spiritual Emphasis Week 123
Tennis 80
Track 78, 79
Varsity Quartet 116
Varsity Varieties 53
WAA 84
W Club 83
Whitworthian 110, 111
Who's Who 105
Women's Conference 122
Women's Sports 86, 87, 88, 89,
90, 91, 92
Writers Club 114

FACULTY AND STAFF

Alder, Homer E. 12, 81, 102, 108	Legg, James 13, 52, 102
Anders, Wilbur L. 12, 115	Martin, Leonard B. 13
Bachman, John 12, 97, 98	McCullough, Bruce 11, 15, 107
Baker, Lilliah L. 12, 106	Maxson, Theron B. 11, 14, 15, 46, 52
Baldwin, Estella E. 11, 15	Munn, Merton D. 11, 13, 15, 46, 52
Bekowies, Helmuth 115	Neustel, Benjamin C. 13
Bibb, Thomas W. 12, 98, 109	Oakes, John 11, 46, 52
Boppell, Mary 12, 109	Penhalurick, Harold 13
Carlson, John A. 12, 125	Rees, Olive 13, 15
Carrel, Anna J. 12, 100	Rempel, Aron 13, 52, 64, 69
Chaffee, Cliff 12, 52, 120	Robbins, John 14, 117
Cheska, Alyce 12, 46, 54, 87, 88, 89, 91	Robbins, Jane 14
Christianson, Victor C. 12	Schlauch, Gustav H. 14, 46, 51, 98, 101, 108
Culverwell, Ethel E. 12, 51	Smith, Evelyn 14, 121
Dorpat, Norman 14	Stannard, Gerald 14, 52, 64, 69, 70, 74, 76
Duvall, Fenton 12, 52	Tiffany, Estella 14, 100
Evans, Ernestine 12, 109	Waltz, Loyd B. 14, 56, 103
Fisher, Charles W. 12	Waltz, Elizabeth 14
French, Rhea 13, 52	Warren, Frank F. 10, 46, 51, 52
Gray, Alfred O. 13, 114	Wartes, Clarice 14, 46, 52
Grob, Ruth 13, 106	Whitten, Edna 15
Heritage, Ruby 13	Whitten, Mabel 14
Jenkins, Marion 11, 13, 15, 100, 122	Wilson, William G. 14, 108
Koehler, Charles F. 13	Wolfhagen, James 14
Koehler, John 13, 52	Yates, Lawrence 14, 51, 98
Larson, J. Russell 13	

For Information Regarding . . .
HAMMOND ORGANS



NORTHWEST HAMMOND STUDIOS

Consult
W. 401 First Avenue Spokane, Washington



Highest Quality
Dairy Products

THE CENTRAL CONSTRUCTION COMPANY

●
Compliments

Whitworth College on Its Growth

and

Congratulates Its Senior Class

●

W. 2028 Sinto

B Roadway 2533

ADVERTISERS INDEX

A & K Markets 131
 Acme Personnel Service 130
 Arden Farms 129
 Auto Interurban 134
 Baldwin Neon Signs and Lighting 141
 Beacon Cleaners 135
 Beneke Seed Co. 136
 Bankers Life Insurance Co. 137
 Burchett Studio 140
 Burgan's Department Store 132
 Carnation Co. 135
 M. F. Castle Co. 142
 Central Construction Co. 129
 Central Methodist Church 142
 Corbin Park Cleaners 137
 Country Homes Electric 140
 Dickerson Machinery Co. 135
 Dodson's Jewelers 133
 Evergreen Theaters 137
 Exchange Lumber Co. 138
 Fogelquist's 136
 George House Cafe 136
 John W. Graham and Co. 139
 Hill Printing Co. 141
 Hughes Electric 134
 Inland Asphalt Co. 136
 Kingskraft Covers 140
 Lawton and Son Printers 142
 Lundin Laundry 141
 M M Jewelers 138
 Monroe Hardware Co. 131
 Northwest Hammond Studios 129
 Patrons 143
 Oscar and Gladys 135
 Physicians and Surgeons Supply 130
 Pritchard's Fish Market 134
 Sartori Jewelers 135
 Schell's Texaco Service 141
 Spokane American Engraving Co. 128
 Spokane Toilet Supply Co. 131
 Spokanite Cleaners 133
 Stalling's Meats 132
 Tull and Gibbs 131
 Union Iron Works 134
 Washington Water Power Co. 131
 Westmore Teachers Agency 134
 Wylie-Carlson Drug Co. 133

STUDENT PICTURE INDEX

Adams, Sam 36, 69, 71, 72, 79, 93
 Aeschliman, Gladys 40, 115
 Aeschliman, Myrtle 31
 Aeschliman, Rita 40
 Aeschliman, Romona 40, 120
 Ainley, Charles 31, 106, 115
 Ainley, Hope 31, 84, 88, 109, 122
 Allen, Carl 116
 Allen, David 36, 121
 Anderson, Beverly, 18, 19, 100, 107, 109
 Anderson, Don 19, 108
 Anderson, Don R. 28
 Anderson, Elaine 40
 Anderson, Frances 31, 109
 Anderson, Lowell 108
 Andrus, Glen 36
 Argenbright, Joan 40
 Armbruster, Dean 40, 107, 117
 Armstrong, Betty 31, 108
 Armstrong, Marvelle 40
 Baatz, Delores 108
 Bailey, Dean 40, 106
 Bailey, Raedine 40
 Baker, Catherine 40, 120, 121, 125
 Baker, Dick 19, 97
 Baker, Jacob 40
 Bantillo, Norma 31, 84, 88, 100, 115, 116, 122
 Barlow, Don 114
 Bauer, Don 31, 108
 Bauer, Stanley 40
 Baugh, Gordon 40
 Beamer, Dave 120, 125
 Beckwith, Joan 15, 31, 109, 110, 112, 114
 Bekowies, Wally 31, 101, 115, 120
 Belcher, Hazel 31
 Belt, Courtney 19
 Benner, Irene 85, 92
 Bennett, Don 69, 83, 125
 Bennett, Paul 36, 101, 108
 Bentkin, Bruce 40
 Bewick, Glen 19, 109, 110
 Bishop, Dave 81

PHYSICIANS AND SURGEONS SUPPLY COMPANY



Paulsen Medical and Dental Bldg.

Spokane

405 Riverside Ave.

Telephone MA. 6706

ACME Personnel Service

Employment Counselors

Serving the Better Firms

Suite 321-324 Peyton Bldg.

Spokane 8, Wn.

D. L. Reiff, Manager





MONROE HARDWARE

Congratulates
the
Class of '50

North 2201 Monroe at Mansfield
BR. 1611

Reddy Salutes . . .
the Graduates!



Congratulations on your reaching
this high step toward your educa-
tional goal.



The friendly team of over a thou-
sand employes of the Washington
Water Power Company wishes you
continued success from here on.



Business and professional men find it more
convenient and economical to rent towels,
linens and uniforms from the

SPOKANE TOILET SUPPLY CO.

N. 629-41 Erie St.

Phone LA. 2693

TULL & GIBBS

Spokane's Greatest Home-Furnishing
and Radio Store

Your Credit Is Good

Charles Hebbard
President

Guy S. Hebbard
Sec.-Treas.



*featuring
fine furniture
of known quality
at lower prices*

Personalized
Budget Terms

- | | |
|---|--|
| Bishop, Don 19 | Brugge, Robert 19 |
| Black, John 40, 69, 76 | Buchin, George 40, 120 |
| Blackwell, Pauline 31 | Bucholtz, Neil 36, 104, 109, 120 |
| Blair, Wesley 31, 97, 102 | Burdin, Betty 31, 84, 104, 120, 121 |
| Blake, Shirley 36, 108 | Burt, Jack 40, 69 |
| Bland, Robert 19 | Buskirk, Marie 56, 98, 99, 106, 112, 116 |
| Blumhagen, Arnold 19 | Button, Glenn 36 |
| Blumhagen, D. Earl 19 | Byrnes, Charles 40 |
| Bogart, Charles 69, 76 | Calvert, Bob 40, 69, 76, 106 |
| Bogden, Anna 19 | Cameron, Don 36, 72 |
| Bosworth, Shirley 31, 107, 122 | Cameron, Jerry 73 |
| Bovee, Carol 40, 92 | Campbell, Bill 19, 107, 115 |
| Bovee, Chuck 19, 83, 96, 97, 99, 103, 105 | Canfield, Bob 20 |
| Boyd, Johanna 40 | Canfield, Marilyn 30, 31, 56 |
| Bozarth, Denny 36, 76 | Cardle, Homer 20, 83 |
| Braband, Sylvia 36 | Carlsen, Jim 20, 102, 103, 104, 105, 115, 116, 117 |
| Branden, John 19, 109 | Carlsen, Mary 20, 102, 104, 115 |
| Brandt, Gordon 19, 71, 72 | Carlson, Gordon 20, 102, 108 |
| Breakey, Leona 40, 98, 100, 106 | Chamness, Helen 20, 107, 121 |
| Bricka, George 19 | Chamness, Robert 31, 104, 107 |
| Briggs, Kenneth 19 | Cheek, Bob 40, 81, 107, 116, |
| Brock, Mary 31 | Cheska, Dan 98 |
| Brokaw, Doug 80 | Chiang, Mary 20 |
| Brown, Lorenzo 31, 121 | Christianson, Joyce 92 |
| Brown, Norma 40, 107 | Claasen, Ralph 115 |
| Brown, Tom 19, 109 | Clark, Beverly 40, 84 |
| Bruce, Robert 31, 102, 115, 116, 121 | |

STALLINGS WHOLESALE MEATS

M. L. "Brick" Stallings

Poultry, Eggs and Quality Meats

We Specialize in Hotel, Restaurant and Institution Supplies

Personalized Service

West 336 Riverside Avenue Rear

Phone MA. 2285

THE SPOKANE CLEANERS

Send Their Congratulations and Best Wishes
to the Seniors of Whitworth College

Garland at Post

N. 5216 Market - Hillyard

Phone FA. 3241

- | | | | |
|----------------------------------|---|-------------------------------|--|
| Clark, Lawrence 40 | Cosman, Jackie 36, 84, 87,
109, 111 | Davidson, Bob 39, 40, 76, 117 | Devin, Dan 36, 108 |
| Clark, Tex 20, 108 | Cozetto, Rudy 73 | Davies, Fay 31, 112 | Dodson, Jim 69 |
| Clarke, Ann 36, 84, 97, 100, 115 | Creevey, Bill 40, 117, 120 | Davis, Bob 30, 31, 69, 83, 99 | Dole, Pat 36, 84, 100, 106 |
| Clay, Alice 40 | Cruzen, Bob 69 | Davis, Joe 20 | Douglas, Carolyn 36, 56, 115 |
| Clinesmith, Dick 40 | Culver, Caroline 31, 84, 85, 92 | Davis, Mark 20, 76, 83 | Dowdy, James 20, 102, 115 |
| Clowes, David 69 | Culver, Eleanor 36, 84, 85, 88,
89, 90, 91 | Day, Joan 36, 109, 111 | Drake, Carl 20, 109, 110, 112,
113, 114 |
| Cole, Dick 30, 31, 104 | Cundiff, Dayton 31 | Day, Shirley 109 | Duran, June 32 |
| Cole, Doris 31 | Curtis, Madelyn 20, 55, 61, 99,
100, 104 | Dean, Carlyle 75, 76 | Durham, Burton 20, 69, 76 |
| Cole, Robert 20, 102, 108 | Dana, Orrin 31 | Decker, Al 20 | Duryce, Barbara 36 |
| Coleman, Rosalee 20, 102 | Danes, Darlene 40 | Decker, Nancy 36 | Duynslager, Wilene 40 |
| Conrad, Ruth 31 | Daniels, Llewellyn 31, 115, 117 | DeGenner, Louis 102, 131 | Eacker, Wayne 28 |
| Cornish, Don 20, 120 | | Delzer, Donalee 40, 85, 92 | Eaton, Jean 36 |
| | | Denton, Dick 31, 98 | |

DODSON'S

Diamond Merchants

For 62 Years



Dodson
Quality
Diamonds



517 Riverside Ave.



Wylie-Carlson

"The Store of Personal Service"

Phone MAin 1188

616 W. Sprague

Spokane

Washington

Go Car Free

MA. 1351

Go Care Free

Go . . .

AUTO INTERURBAN

The Shortage Still Exists . . .
NOT Lawyers, **NOT** Secretaries,
NOT Accountants
What Then? **TEACHERS!!!**
Enroll With Us Today!
We'll Find You That Good Job Tomorrow!

**WESTMORE TEACHERS
AGENCY**

1405 Old National Bank Building
Mrs. B. F. Westmore, Mgr., 37th Year

STEEL

From Warehouse Stocks
Prompt Delivery on

Bars - Shafting - Structural - Plates - Sheets - Boiler and
Mechanical Tubing - Pipe - Standard and Naylor Spiralweld -
Naylor and Victaulic Couplings - Reinforcing Bars and Mesh
Drill Steel and Timken Drill Bits - High Carbon Steel - Wire
Rope - Spang Well Drilling Tools



**STRUCTURAL STEEL AND
REINFORCING FABRICATORS**



Manufacturers
of
Mining, Milling and Sawmill Machinery



Chain - Sprockets - Boxes - Pulleys
Boiler Shop Machine Shop

Foundry
(Iron - Steel - Brass)
Gasoline and Oil Storage Tanks

UNION IRON WORKS

SPOKANE, WASHINGTON

Phone Glenwood 2711



**PRITCHARD'S
FISH MARKET**

FOR FINEST SEAFOODS

N. 124 Wall St.

MA. 8268

HUGHES ELECTRIC CO.

ELECTRICAL CONTRACTORS

G. E. APPLIANCES

MAin 1856 - RIverside 2179

W. 917 First Avenue

Spokane 8, Wash.

Congratulations
to
Class of '50
Carnation Co.

★ P U M P S ★

ANY SIZE - ANY PURPOSE



SPRINKLER IRRIGATION SYSTEMS



Dickerson Machinery Co., Inc.

RI. 1164

Spokane, Wash.



AT SARTORI...

JUST ARRIVED ..

The Perfect Gift!

GRUEN
THE PRECISION WATCH

Priced **\$33.75**
as low as
incl. fed. tax

CHARGE AND CREDIT ACCOUNTS SOLICITED

SARTORI
Master Craftsmen in Jewelry
N. 10 WALL STREET

Congratulations to Our
Graduating Friends



OSCAR AND GLADYS

Fountain and Lunch

formerly

Dora and Chet's

BEACON
Dry Cleaners

We Feature One Day Service

W. 502 Indiana

BR. 6000

MEN!

Correct dress is a great factor in your business success. Be assured of nationally famous men's wear, right prices and expert advice at . . .

Fogelquist's

CORNER SPRAGUE & WALL
40 Years of Leadership

Best Wishes from

THE GEORGE HOUSE CAFE

3rd Avenue at Walnut
Spokane, Washington

●
Prompt, Courteous Service Always

BENEKE'S

MIXED LAWN SEED
for Inland Empire Lawns

●
VIGORO FERTILIZER

●
BENEKE SEED CO.

W. 915 First

Phone RI. 2988

INLAND ASPHALT

INCORPORATED 1934



ASPHALT CONCRETE PAVING

DRIVEWAYS

PLAY COURTS

TENNIS COURTS

PARKING AREAS

OIL MIX IN CARLOAD LOTS
FOR OUT OF TOWN SHIPMENT



Phone LAkeview 2659
10th Avenue and Havana Street

**"Movies Are Better
Than Ever!"**



EVERGREEN THEATRES

FOX • STATE

ORPHEUM

CORBIN PARK CLEANERS

20% Discount
Cash and Carry

—
Delivery Service

XX Open 7:30 A.M. - 7:00 P.M. XX

8 Hours Service Upon Request

N. 2814 Monroe St.

BR. 2775

A Bankers Life Policyholder Owns

Each policy owner, to the extent of the cash value of his policy, owns his proportionate share of the assets of the Company which increase annually * and which according to the annual report as of December 31, 1949, were as follows:

U. S. Government Securities and Cash	\$149,342,711.70	30.2%
Bonds	25,583,208.09	5.2%
Railroad Bonds	2,211,734.82	0.4%
Public Utility Bonds	96,241,228.05	19.5%
Industrial Bonds	31,171,492.14	6.3%
Preferred Stocks	8,543,205.28	1.7%
First Mortgage Loans on Farm Property	38,680,392.76	7.8%
First Mortgage Loans on City Property	103,150,142.19	20.9%
Policy Loans	22,876,109.36	4.6%
Real Estate (Home Office and City)	2,820,418.91	0.6%
Real Estate (Contracts of Sale)	1,930,785.69	0.4%
Interest due and in process of collection	142,263.00	0.0%
Interest accrued (not due)	3,413,873.00	0.7%
Deferred premiums and other admitted assets	8,421,804.51	1.7%
Total Admitted Assets	\$494,529,369.50	100.0%

"*Increase in 1949"

See

SAM H. BRIGHT

Spokane Agency BANKERS LIFE CO.

1406 Old National Bank Bldg.

Spokane, Washington

- | | | | |
|---|--|---|--|
| Eccles, John 32 | Follett, Betty 21, 103, 104, 115, 122 | Goodale, Viola 21, 88, 100, 102, 104, 105, 115 | Hanks, Richard 22, 117 |
| Edens, Arthurene 36, 56 | Folins, Shirley 125 | Gordon, Gilbert 21 | Hansen, Bob 41, 69, 107, 108, 120 |
| Edson, Ruth 21 | Fosse, Arnold 21 | Goss, Cliff 31, 69, 76 | Hansen, Helen 41 |
| Eiseman, Jean 36 | Fosse, Naomi 21 | Gouldin, Wendy 21, 122 | Hanson, Russ 28 |
| Elder, Scott 36, 106, 109, 115 | Franke, Margaret 32, 97, 100, 104, 115 | Graham, Stan 21, 83 | Harder, Dixie 37, 84, 92, 100, 121, 116 |
| Elias, Eugene 69 | Frankenfield, Bob 36, 104, 117 | Graves, Bob 36 | Hardesty, Dick 15, 114 |
| Elliott, Brant 36, 80 | Fraser, Brainerd 21, 105 | Gray, Carol 32, 84, 90, 100, 102, 120, 121, 122 | Hardesty, Dorothy 22, 84, 91, 109, 111, 112, 113 |
| Elliott, Truman 40, 69 | Fraser, Esther 21, 104 | Gray, Dorothy 21, 115, 116, 120 | Hardie, Jim 28, 55, 96, 97, 99, 104, 105 |
| Ellis, Lowell 102 | Fredrick, Rose 39, 41 | Gray, Paul 21 | Harold, Ann 32, 84, 85, 106, 115 |
| Engel, Barbara 40 | Friedline, Janice 36 | Gray, Weston 36 | Harold, Boncita 41, 106 |
| Engelhart, Marilyn 36 | Fritsch, Marion 36, 104, 115, 116 | Graybill, Madelyn 111 | Harter, Wayne 22 |
| Evans, Pat 32, 93, 104 | Froman, Howard 69 | Green, Betty 35, 36, 109, 121 | Hartford, Clara Belle 32, 116, 117 |
| Evans, Sally 36, 92, 111, 112, 122, 125 | Fyvie, Peggy 41 | Griffen, Don 22, 103, 120 | Haskins, Jacqueline 38 |
| Faber, Nick 76, 83 | Gambel, Kenneth 69, 76, 83, 120, 125 | Grose, Vernon 22, 108 | Hastings, Lois 90 |
| Fairchild, Ben 21, 81, 104 | Gammell, Dean 107, 111, 112, 114 | Gruenberg, Arden 121 | Hattrick, Jean 27, 102, 122 |
| Fairchild, Louise 40 | Garcia, Marjorie 32, 56, 89, 109 | Gum, Don 36, 75, 76, 83 | Hawes, Dee 22 |
| Farley, Robert 21, 97, 102, 105 | Garner, Evelyn 36 | Guthrie, Richard 32 | Haye, Nita 32, 84, 88, 92, 108, 109 |
| Fawver, Gloria 41 | Gay, Alsea 21, 99, 120, 121 | Gwinn, Barbara 22, 55, 56, 88, 107, 109 | Hayes, Don 30, 32, 104, 115, 117, 120, 121, 124, 125 |
| Felger, Ralph 21 | Gazette, Peg 85, 87, 89, 90, 92, 112 | Gwinn, Bill 22, 56, 80, 99, 102, 107 | Hazelbaker, Joyce 22 |
| Ferrer, George 36, 108 | Geary, Carol 41, 106 | Gwizada, Frances 106, 108 | Heil, Ann 37, 98 |
| Fields, Rachel 41 | Gilson, Shirley 32, 109, 115 | Hague, Sara 41 | Henderson, Larry 80, 83, 124 |
| Finney, Dave 21 | Gish, Phyllis 35, 36, 109, 115 | Haight, Ben 37, 106 | Henderson, Lloyd 115, 120, 124 |
| Fischer, Bonnie 41, 107 | Good, Al 21, 73, 83, 93 | Halverson, Don 32 | |
| Fleisher, John 41 | | Hamilton, Darlene 41 | |
| Fletcher, Orlando 106 | | Hanks, George 22, 102, 108 | |
| Flowers, Pat 32, 125 | | | |
| Fogelquist, Doris 32, 125 | | | |

Visit

M M Jewelers

When in Spokane

See the Beautiful Array of
"Registered Perfect"
DIAMONDS

The World's Finest Watches

Gifts for Every Occasion
Credit If Desired

M M Jewelers

Famous for

Diamonds and Watches Since 1907

W. 807 Riverside

Spokane, Wash.



CONGRATULATIONS TO WHITWORTH COLLEGE

For Another Year of Growth and Progress

EXCHANGE LUMBER & MFG. CO.

BUILDING MATERIAL DISTRIBUTORS

N. 2615 Cincinnati

Glenwood 1621

Hendricksen, Helen 37, 58, 104, 109, 115
 Hendricksen, Joyce 106
 Hendrickson, Inga 22
 Herr, Donnagene 41
 Hesse, Frederick 41
 Hewitt, Peter 22
 Hill, Al 22, 115
 Hill, Doris 32, 84, 92, 97, 121
 Hirschel, Pauline 37, 88, 109
 Hiser, Bill 22
 Hoch, Barbara 37, 92
 Holmes, Bonnie 22

Holmes, Fred 115, 116
 Holter, Henry 22, 106, 109
 Hone, Helen 32, 102, 106, 121, 125
 Hopkins, Elizabeth 41, 107
 Hori, Betty 41, 60, 88, 120
 Howell, Donald 28, 115, 117
 Hucks, Randy 83
 Hughes, Perry 37, 121
 Hurd, Melvin 69
 Hutchinson, Rosemary 116
 Imai, George 41
 Ingalls, Dick 37

Ireland, Dorothy 41, 92, 106, 107, 121
 Isaacs, Nancy 37, 89, 121
 Jacobsen, Emily 41, 88, 117
 Jackson, Gwen 37, 85, 99, 109
 James, Glenna 41, 108
 James, Sarah 22, 102, 121
 Jann, Alice 91, 109
 Jann, Don 69, 83, 121, 125
 Jarvis, Andy 120
 Jennings, Mark 32, 93, 101, 115, 125
 Jensen, Elizabeth 41, 92, 106

Johns, David 37
 Johnson, Dale 22, 96, 99, 107, 108
 Johnson, Dwight 32, 69, 83
 Johnson, Elmer 41
 Johnson, Jacqueline 23
 Johnson, Laura 32
 Johnson, Marion 15, 37, 84, 86, 92
 Johnson, Ray 18, 23, 69, 83, 107
 Johnson, Stan 15, 23, 112
 Johnson, William 23, 103
 Johnston, Tom 23, 98, 99, 102, 104, 109

AFTER GRADUATION... are ya gonna

if so...

go to Spokane's most unusual store, Graham's, where you can buy teaching helps, wedding announcements and gifts, engineering equipment, artists' materials, office needs, photographic supplies, stationery, books and magazines, adult games and a host of other things you'll need for a happy and successful life! Good luck, grads . . . we'll be seeing you at

- TEACH?
- GET MARRIED?
- BE AN ENGINEER?
- BE AN ARTIST?
- GO INTO BUSINESS?
- BE A PHOTOGRAPHER?
- WRITE LETTERS?
- SIT HOME AND READ?
- PLAY GAMES?

John W. Graham & Co.
707 SPRAGUE AVE., SPOKANE, PHONE MAIN 1221

- | | | | |
|---------------------------------------|--------------------------------------|--|--|
| Jonas, Shirley 23, 101 | Knobel, Betty 41 | Lindgren, Walt 23, 81 | McLean, Marv 106, 117 |
| Jones, Flossie 37, 104, 110, 112, 114 | Knobel, Gerry 32, 100, 102, 120, 121 | Livingston, Darrald 42, 56 | McMorran, Beverly 24, 96 |
| Keady, Bob 76 | Knoll, Don 76 | Lofgren, Gordon 32, 109 | McNeil, Tom 33 |
| Keeling, Shirley 41, 121 | Koehler, Mary Lou 41 | Long, Lois 32 | McRoberts, Harold 37 |
| Keenan, Tom 102, 108 | Koetje, Dan 69, 73 | Love, Patty 33, 115, 116 | McWhirter, Margaret 42 |
| Keene, Myrtle 41 | Kretz, Ed 69, 73, 76, 83 | Lowe, Inie 39, 42 | Maddox, Frances 42, 120 |
| Kellmer, Bud 23, 106, 120, 125 | Krom, Annette 15, 41, 109 | Mackoff, Miriam 42 | Manuel, Joe 42 |
| Kendall, Cathleen 37, 84, 92, 107 | Kristofferson, Liz 32 | McClenmy, Stanton 121 | Marsden, Tom 23, 102 |
| Kenoyer, Georgetta 23, 98 | Krug, Bonna 15, 100, 115, 120, 121 | McClure, Betty 37, 117 | Marshall, Del 28, 108 |
| Kenyon, Carol 41, 86, 92 | Lage, Willa Jean 23, 121 | McConnell, Bill 115 | Matsumura, Toshie 42 |
| Kerrick, Jerry 37, 84, 91, 92, 115 | Iandredth, Glenna 41, 109, 116 | McConnell, Jim 24, 115 | Matters, Clyde 24, 71, 72, 80, 93 |
| Kersey, Dorothy 41 | Langdon, Joy 41 | McConnell, Lois 24, 56, 102, 103, 104, 115 | May, Bella 15, 33, 84, 88, 89, 90, 91, 111 |
| Kienholz, Shirley 37 | Larson, Joan 88 | McConnell, Phyllis 90, 116 | Mayfield, Joe 42 |
| Kimball, Naomi 32, 84, 85, 90, 91 | Leavens, Paul 37, 106 | McCord, Bill 24, 76, 83, 117 | Mayo, Les 24, 120, 121 |
| King, Don 41, 117 | Leavers, Joan 32, 55, 108 | McCrea, Richard 28, 108 | Mazna, Janis 42 |
| Kirby, Leola 23, 116, 117 | Lee, Bert 41, 120 | McDonald, June 37, 84, 92, 107 | Meigs, June 42, 89 |
| Kirkendorfer, Les 18, 23, 56, 107 | Lee, Lillian 115 | McDonald, Norman 24, 97, 98, 99, 105 | Melrose, Sylvia 24, 84, 107, 125 |
| Kirsch, Glen 32, 121, 125 | Leep, Bob 32, 108 | McDonald, Phil 35, 37, 69, 76, 99, 125 | Mercury, Andre 33, 116, 117 |
| Klebe, John 32, 56, 99, 106 | Lekanof, Flore 42, 120 | McGill, Marion 21, 42, 116 | Mewhinney, Helen 37 |
| Klefstad, Ray 23, 102, 108 | Lentes, Ron 69, 110 | McGill, Tom 37, 73 | Meyers, Frank 24, 108, 110 |
| Klein, Dick 23, 115, 121 | Lehrer, Rabbi Samuel 23 | McGrath, Mary 42 | Miller, Al 33, 69, 83, 107 |
| Kleinbach, John 23 | Levell, Jim 32 | McGregor, Maxine 37, 121 | Miller, Delores 42 |
| Klinesmith, Don 120 | Lewis, Harry 42, 106, 108 | McKee, Floy 90 | Miller, Lorraine 116 |
| Knight, Bob 108 | Lewis, Spencer 23, 121, 125 | McKenzie, Bill 42, 106, 107, 120 | Miller, Marie 37 |
| | Lind, Larry 42 | McLarren, George 24, 97, 108 | Miller, Luella 42, 116 |
| | Lindgren, Annette 37, 112 | | Mitchell, Ed 37, 121 |

Your Photographers Extend
Their
Sincere Congratulations

Burchett Studio

"MAKERS OF FINE PORTRAITS"

S. 13 Howard St., Spokane 8, Washington

MA. 2821



Office CL. 9176

Res. GL. 6546

Country Homes Electric Electrical Contractors

Built-in Home Freezers
Walk-in Coolers
Norge Appliances
Zenith and Motorola Radios

Delvan B. Adams

N. 9308 Division
Spokane

This Book Is Bound in a

KINGSKRAFT COVER

Kingsport, Tenn.

Joe Schell's Texaco Service

At "Y" on North Division

Rt. No. 2 Spokane, Wash.

Phone GL. 0880



Tires - Batteries - Accessories
and Expert Lubrication

LUNDIN BROS. LAUNDRY

Sends

Best Wishes

to

All Whitworth Students

And to the Faculty



E. 1507 Sprague Ave.

Phone LA. 1518

Best Wishes

from

BALDWIN NEON SIGNS

and

LIGHTING

N. 1303 Monroe Spokane, Washington

C. W. Hill

PRINTING COMPANY

fine printing ★ photo lithography

MA in 4338

920 W. RIVERSIDE AVE. ● SPOKANE 8, WASH.

creative printing

art service

B Roadway 0150

frank h. lawton & son

north 608 monroe spokane 11

Country Homes Estates Spokane, Wash.

M. F. CASTLE CO.
Contractor

★

Excavating - General Contracting

GARAGE

★

N. 10503 Division Phone GL. 8342

Central Methodist Church

INVITES

Y O U

Church School	9:45 A.M.
Morning Worship	11:00 A.M.
Evening Worship	7:00 P.M.
College Youth Fellowship	7:45 P.M.

Ministers
NOEL C. LeROGUE
CHARLES W. FISHER

Third at Howard
Spokane 8, Washington



Patrons of the 1950 Natsihi

Ardee Maintenance Company
N. 2403 Dakota

Betts Oil Company
E. 1601 Sprague

The Bon Marche
Main and Howard

Boyle Fuel Company
N. 1014 Division

Brownie Baking Company
W. 225 Indiana

Carlson Industrial Sheet Metal Works
N. 926 Freya

Central Pre-Mix Concrete Company
N. 805 Division

Coca-Cola Bottling, Inc.
N. 1226 Division

Commercial Creamery
S. 159 Cedar

Cook's Roller Rinks
Country Homes Estates and Dishman

Cozy Inn Lunch
Hawthorne and Division

Crane Company, Plumbing
S. 126 Post

Empire Cold Storage
N. 1327 Oak

Emry's "The House of Quality"
W. 503 Riverside

W. P. Fuller and Company
102 E. Boone, 227 N. Post

Funk, Molander and Johnson, Architects
S. 7 Wall

Great Western Fuel Company
E. 210 Boone

Grossman Paint Mfg. Company
East Sprague opp. Sperry Flour Mill

Hub Sales Company
E. 3116 5th

Earl Kaufman Nash
W.1308 1st

McClintock-Trunkey Company
S. 119 Stevens

Miller-Dervant, Costumers
W. 1017 Riverside

"If It's Nalleys, It's Good," Nalleys, Inc.
E. 3038 Trent

Nehi Bottling Company
E. 402 3rd

L. A. Nelson "Candy Service to Your Door"
W. 115 Pacific

Northwest Electronics, Inc.
N. 102 Monroe

Pay Less Drug Store
W. 800 Main

Riverside Warehouse
E. 41 Gray

Savon's
W. 801 Riverside

Shaw and Borden Company, Stationers
W. 325 Riverside

Sunset Memorial Chapel
S. 327 Jefferson

Moberly, Ardith 42, 115
Moe, Jene 37, 101
Moen, Kenneth 24
Moen, Phyllis 24, 102, 104, 109
Moore, Rosalie 92
Moore, Veryl 42
Moore, Wally 33, 80, 93, 115, 117
Morgan, Keith 56, 57
Morse, Rachel 24
Mosteller, Joyce 42
Moxley, Cal 37, 115
Mueller, Gerald 24
Murphy, Miriam 84, 86, 91, 109
Mustoe, Clarence 33
Myklebust, Bob 69
Nead, Merle 69
Neher, Marion 24
Nelson, Bernard 37, 108
Newhouse, Jean 37, 112, 121, 125
Newton, Willis 24, 83, 93, 117, 120, 121
Norris, Ruth 24
Oaks, Amber 24, 55, 84, 88, 90, 99, 122
O'Connor, Peggy 8, 25, 88, 111, 112, 114, 120
O'Larey, Marty 35, 37
Oliver, Jim 69, 83
Olsen, Marilyn 37, 84, 85, 91, 92, 116, 117
Olson, Barbara 42
Olson, Lois 25, 97, 101
Olson, Mae Louise 42, 90, 92, 98
Olson, Walt 25, 97, 106, 108, 109
Osmond, Emma 106
Overholt, Paul 38
Owen Janet 42, 108, 121
Packer, Donna 42, 115
Page, Bob 38, 75, 76, 93
Pang, Edna 92, 120
Park, Bernard 25
Parton, Dale 25, 104, 116, 117, 125
Patten, James 33
Patten, Les 25, 80, 83
Patton, Archie 38
Pearson, Paul 25, 69
Peasland, Geoffrey 33, 106
Peck, Robert 33, 115
Peters, Rich 25
Peterson, Gordon 33, 106, 108, 109
Peterson, Joanne 42, 90, 92
Peterson, John 25, 102, 106, 108, 120, 121
Petrequin, Gordon 25, 83, 99, 120
Phillips, Ivan 42
Pickert, Colleen 33, 84, 93, 97, 104, 115
Pierson, Don 25, 121
Pierson, Lloyd 75
Plager, Thelma 28
Plankenhorn, Earl 25, 83, 124
Pock, Clyde 25, 104
Pock, Colleen 33, 102, 104
Polley, Harvey 33, 104
Poole, Carmen 33, 56, 98, 100, 101, 103, 104
Porath, Delores 42
Prichard, Eleanor 38
Purdy, Delbert 33
Rademacher, Dorothy 25
Raibley, Lee 28
Raines, Ginny 38, 115, 120
Ranzenbach, Barbara 42, 100
Reed, Marilyn 42, 84, 92
Rees, Raymond 42, 76, 121
Regan, Wes 38, 110
Reidt, Wilford 28, 108
Reistad, Ray 28
Rettke, Robert 25, 83
Rhinehart, Bob 25, 56, 98
Richards, Ray 33, 121
Richards, Wayne 38, 115
Richardson, Colleen 38, 56, 121
Rinker, Betty 38, 92, 97, 115, 120, 122
Rippy, Bill 69
Roach, Bob 38, 125
Roberts, Anna Lou 33, 121, 125
Roberts, Stan 33
Robinson, Don 42, 79
Rodman, Keith 33, 75, 76
Rodman, Renee 25, 106, 120
Roduner, Beth 25, 109
Roecks, Glenna 88, 109
Roffler, Bill 26, 70, 71, 72, 93
Root, Kay 42, 107, 115, 120
Rubin, Elsie 42, 84, 86, 92
Rubin, Helen 38
Russell, Wallace 26
Russell, Wendy 42, 108, 109, 120
Ryland, Bob 120, 121
Sanders, Bill 42
Sandwick, Tom 42, 108
Sauer, Walt 26
Sauve, Bill 15, 28, 103, 114
Schalock, Del 33, 69, 80, 83, 93, 107
Schermer, Ken 33
Schierman, Clarence 33, 97, 101, 102
Schiller, Phil 33, 121
Schilperoort, Paul 35, 38, 69, 106, 117
Schmader, Ken 43
Schmatjen, Betty 38, 106, 121
Schmeil, Caroline 43
Schneidmiller, Betty 33, 84, 85
Schoenwald, Don 43, 108
Schoesler, Joan 43, 86, 106
Schuster, Teddy 43, 84
Schuyler, Phil 38
Schweitzer, Gordon 26, 56, 69
Scott, Bob 69, 79, 83
Scott, Leo 104
Scottford, John 83
Scribner, Barbara 38, 115
Seabrandt, Jim 108
Shannon, Bob 79
Sherwood, Bob 33, 108
Shires, Florence 38, 92, 97, 104, 106, 120, 121, 125
Shreve, Bob 98, 116, 117
Slind, Mardell 43, 107
Smick, Derral 73
Smith, Darrell 43, 112
Smith, Don 26, 120, 121, 124, 125
Smith, George 38
Smith, Joan 43
Smith, Joe 43, 69, 121
Smith, Marvin 33
Snell, Dick 26, 98, 115, 120
Sonnicksen, Jean 38
Spalding, Donna 26, 85, 86, 89, 90, 91, 102, 104, 116
Spearin, Lois 90
Steffan, Hope 15, 26, 109, 116, 117
Stephens, Mel 33
Stevens, David 26
Stevens, Harold 43, 56, 109
Stevens, Roxie 38, 84, 88
Stevenson, Bruce 69, 120
Stirm, Ed 38, 107
St. John, Holland 38, 121
Stoner, John 38, 121
Stout, George 26, 104, 115, 116, 109, 121
Stover, Muriel 33, 84, 106, 109, 121
Strang, Charles 26
Stratton, Orrin 26, 102, 107
Strawn, Phil 34, 97, 103, 104
Strickland, Wanda 43, 84, 86, 92, 112
Strong, Bob 97
Stutsman, Barbara 26, 103, 109
Summerson, Georgene 26, 85, 89, 113, 114
Sutton, Shirley 43, 121
Swain, Shirley 34
Swank, Beverly 38, 116, 121
Swanson, Doris 38, 109, 115, 121
Swanson, Pete 69, 76
Symons, Art 34, 104, 109
Tague, Sam 26, 64, 69, 83
Tally, Mary Jo 43, 87, 88, 89, 91, 92
Tatum, Bill 43, 98, 106, 107
Taylor, Don 26, 76, 83, 101, 120, 125
Taylor, Graley 18, 26, 56, 99, 103, 120
Taylor, Jerry 43
Teague, Neva 26, 103, 116
Teel, Dorothy 43, 84, 117
Terry, Dick 27, 125
Thayer, Susan 117
Theissen, Gil 34
Thomas, Lonnie 38, 56, 69
Thomas, Norman 43
Thomas, Walt 115
Thome, Joe 34, 98, 104, 109
Thompson, Quinton 15, 34, 121
Thrasher, Byrdie 43
Till, George 34, 115
Toevs, Marylyn 43, 87, 92, 115, 116
Toevs, Ruth 34, 92, 100, 116, 117
Totten, Charles 108
Travis, Byron 38, 121
Treibel, Albert 27, 121
Tucker, Vern 27, 65, 69, 83, 93
Turner, Frank 43, 98
Turnquist, Ken 69, 81, 83, 120
Tweedy, Gerry 34, 125
Unruh, Gene 34, 83, 108, 117
Unruh, Marjorie 27, 89, 91, 102, 104, 105, 115, 116
Unruh, Mel 27, 83, 115
Unti, Bill 27, 102
Urban, Vic 43, 120, 121
VanCamp, Bill 34, 69, 83
Van Lippeloy, Donna 43
Van Praag, Marian 27, 84, 120, 121, 125
Vinther, Paul 28
Virtue, Alva 27
Voorheis, Sue 38, 84, 85
Wackerbarth, Merland 34
Waddell, Pat 38, 100, 115, 120, 125
Wade, Leeann 43
Wages, Doris 43, 106
Waldrop, Bert 117
Walker, Jeanne 38, 111, 121
Walker, Richard 34, 69, 83
Walker, Rogers 27, 110
Wall, Sam 27, 102, 105, 108
Wallen, Margaret 34
Walters, Joanne 43, 109
Walton, Bob 27, 56, 57, 102
Ware, Bill 43
Warren, Kenneth 34, 111
Webb, Crawford 38, 76, 106
Weber, Corine 27, 55, 105
Weber, Vic 27, 108
Webster, Mary 43, 106
Weed, Jim 38, 110, 114
Weline, Ruth Marie 43, 107
Weyrick, Larry 27, 80, 83, 93
White, Glenna 43
Wilder, Beth 27, 97, 100
Williams, Janie 34, 59, 93, 104, 109
Wilson, Don 116
Wiltse, Betty 43
Wimpy, Ruth 34, 108, 109, 121
Winfrey, Marjorie 43, 86, 120
Wingett, Mary 43
Winn, Al 34, 110, 120
Wise, Royal 39, 43, 76, 106, 125
Wood, Jim 43
Woodhead, Bernice 88
Wortley, George 38, 106, 107
Wright, Clary 15, 34, 79, 93, 103
Wright, Lewis 43, 69
Wycoff, Joan 38, 92, 106, 112, 114
Wylder, Al 27, 82
Wylie, June 38, 56, 102, 109, 122
Yeaworth, Dave 34, 120, 121
Yocum, Morris 27
Yoshida, Frances 43
Young, Pat 38, 86, 92, 100
Zicha, Virgil 43, 69
Zimmerman, Ed 43
Zimmerman, Frank 116
Zweifel, Robert 34, 106