

1945

The Whitworthian 1944-1945

Whitworth University

Follow this and additional works at: <http://digitalcommons.whitworth.edu/whitworthian>

Recommended Citation

Whitworth University, "The Whitworthian 1944-1945" Whitworth University (1945). *The Whitworthian Student Newspaper*. Paper 37.
<http://digitalcommons.whitworth.edu/whitworthian/37>

This text is brought to you for free and open access by the University Archives at Whitworth University. It has been accepted for inclusion in The Whitworthian Student Newspaper by an authorized administrator of Whitworth University.

Whitworthian

**Come One, Come All
MIXER!
Tonight!
J. P. GRAVES HALL
8:00
See Page 3**

VOL. 36

SPOKANE, WASHINGTON, OCTOBER 20, 1944

No. 1

HERE'S WHAT THE FACULTY Says:

Editor's Note: A new feature of the WHITWORTHIAN, this column will appear regularly, with members of the faculty serving as the authors of the column. This time, Dr. Munn, dean of the college, is our featured writer.

The school year is now under way, and we are settling down to what I hope will be a good and profitable year. Let us try to maintain the fine school spirit and enthusiasm which is much in evidence. No one realizes better than I what it means to have a happy and contented college family. To do this every one must work for and feel that he is an integral part of the organization.

In some colleges a gulf between faculty, administration, and students seems to exist, at times looks impossible to bridge, and, sad to say, it sometimes is impossible to do so. We do not want this situation to exist on our campus. We must work together. Progress will be made when we understand one another and understand all angles of our problems. A lack of understanding will bring friction and discontent.

If questions, misunderstandings, or problems arise, instead of keeping them to ourselves or even talking them over with those who cannot help us, we should approach the faculty and administration, and together we shall work toward a solution. I feel certain that, if we cooperate to this extent, we shall be able to make this an outstanding year in our lives.

We are trying to make the campus a campus of friendliness. I am reminded of a story told about President Lincoln when he was a candidate for the presidency "Why Lincoln? He has no influence; he has won no high political honors; he has no money; in fact he hasn't much of anything but a lot of friends." But those friends made Lincoln president. That fine spirit has begun. Get well acquainted with and be a friend to all.

The opportunities are great this year if we function as one. Let us all be optimistic, cheerful, and understanding of one another. Let us be strong because we believe in one another. Whitworth needs you and you need Whitworth. Whitworth is not merely a college, it is an ideal. Whitworth is you, it is I. An old saying might be applied here, "A chain is no stronger than its weakest link."

Merton D. Dunn, Dean

ALPHA BETA CHOOSES TWO NEW OFFICERS

Donna Jean Ruby and Isabelle McNeely were elected treasurer and sergeant-at-arms, respectively, of the Alpha Beta, campus home economics groups, in a meeting October 12.

Plans for this quarter include installation and initiation of new members who are majors and minors in home economics. Each quarter Alpha Beta sponsors an all-school skating party. Plans are also being made for the tea for new students.

DINING HALL MAGIC NEW STRUCTURE

by Joyce Warren

A magic building in time of war! That's Whitworth's beautiful new dining hall, truly a structure of which all of us are proud. For years now, our students and faculty have been eating in a small dining room in the basement of McMillan, a room which every year grew more and more inadequate until finally every inch of available space had been utilized. When the army training program was on our campus, it necessitated the eating of meals in two shifts. Then this summer it became a matter of no cadet nurses, or a new dining hall. Because of a government program on our campus, Dr. Warren was granted permission to build, only on the condition that the plans were drawn with no frills and only the bare necessities.

It would have been much cheaper to plan a construction of wood with just a brick veneer, but because of the lumber shortage, the War Production Board informed us that we could use only brick. So believe it or not, this building is solid brick, with walls twelve inches thick. Mr. Archibald Rigg, the architect, for many years has been designing some of the largest and finest buildings in Spokane, and because of his personal interest in Whitworth, he went out of his way to give us the most beautiful building possible in time of war. It has been designed to fit in with the English style of architecture on our campus. Of course, we were not allowed to complete the building, but we were able to have a full basement, and plans are in process now to make this into a temporary chapel for church and assemblies. Another interesting feature is the small stage at one end of the dining room. It is large enough to hold a small orchestra, and haven't we all dreamed of the time when we would be able to sit and enjoy a dinner at night in a beautiful well-lighted room, with soft dinner music falling on our ears!

Instead of the usual plastered walls, the room is finished with a lovely cream colored brick which will soon receive several coats of shellac to give a smooth finished luster. The kitchen is spacious, light, and well ventilated, truly a delight to any cook! The Whit-

(Turn to page 3, PLEASE)

ASWC PRESENTS CONCERTS



WALTER OLITZKI

WARREN TALKS TO ASSEMBLY

"Today we realize the dangers of secular education, without the heart of education, the teachings of Jesus Christ," declared President Frank F. Warren in his address entitled "The Unquenchable Light," delivered before 300 students and faculty members at the formal convocation service held in Graves Hall, Friday morning, October 6.

Dr. Warren stated that we are passing through an age that will be remembered as one of the dark periods of the world. In analyzing the conditions that have led to the present state of darkness, the president of the college cited unbridled hate and neglect of the Christian concept of brotherhood as casual factors. He pointed out that in the case of our own nation there has been failure to understand and evaluate the Negro problem.

Transferring from thoughts of darkness to those of light, he declared "I believe with all my heart that light is still shining in the darkness. One star that has not gone out is the light of Christian education . . . The light of Christian education has its greatest day just ahead."

He closed by citing Jesus Christ as the one unquenchable light and challenged his listeners to look to Christ as the infallible guide, the light that cannot be put out.

HOMECOMING PLANS ARE BEING MADE

"HAIL, ALMA MATER, MIGHTY AND TRUE."

"The place doesn't look the same, but the spirit hasn't changed."

"George! Oh, George! — that's old George. We played football together on the team in '32. Say, I never will forget . . ."

"ONWARD, TOGETHER, STRIVE FOR THE RIGHT."

"I just got home on leave in time for homecoming. The times I've thought of this place, over there. And chapel, and C. E. Remembering them is the only thing that has got me through, sometimes."

"Hi, Jack! How do you like the Navy? Isn't it swell we could be here for homecoming?"

Beginning Friday, November 18, with Alumni chapel and climaxing at the formal banquet Saturday evening will be Whitworth's annual homecoming. Attended by alumni, students, and furloughed servicemen of the college, the affair is one of the main events of the year on Whitworth's social calendar.

Highlights in last year's program were the chapel; the traditional play; the round-robin basketball game presided over by the Harvest Queen, Ellen Ann Tharpe; and the banquet in the Isabella room of the Davenport hotel.

Plans for this year's event are not yet definite; however, the dates have been set, and the play, a comedy entitled "Ring Around Elizabeth," by Charl Armstrong, will be presented. There will be a banquet, but the time and place have not yet been decided.

This year the event will especially honor any Whitworth service men able to be present for the affair.

OFFICE, TELEPHONE SECURED BY ASWC

"An office of our own, and a telephone in the office, too." This statement, uttered in a tone of thanksgiving might very well be spoken by one of the members of the ASWC executive council, for at last ASWC has an office of its own, located on the main floor of Graves hall. Since the room is spacious and handy to the gymnasium floor, the council members can step in immediately after chapel for a hasty but important meeting.

The telephone is a business phone for use by the executive council members, Prof. Lloyd B. Waltz and Dr. Robert Hubach, whose office is located on the opposite end of the floor, and for the editors and business manager of the Whitworthian, the office of which is located downstairs, adjacent to the commercial department.

Professor L. B. Waltz, head of the speech department, gave several readings last night at the regular "church night" at the First Presbyterian church. Professor and Mrs. Waltz, who came to Whitworth from Monroe, were both guests.

Sensing the need and demand for more first quality music in Spokane and seeking to activate and promote Whitworth students' interest in this type of music, the Associated Students of Whitworth college have undertaken the task of sponsoring the "Whitworth Concert Series" for the people of Spokane and surrounding territory and students of the college.

The series consists of four presentations scheduled for October 21, November 20, February 19 and April 8, all to be given in the Commandery room at the Masonic Temple. Arrangements have been made for the securing of some of the world's best musical talent.

First in the concert series is Mr. Walter Olitzki, Metropolitan opera baritone, who will appear tomorrow evening at 8:15 p. m. Mr. Olitzki, an artist with a very rich background, has had leading operatic roles in the music centers of Europe, including appearances at the Municipal Opera house in Koenigsberg in East Prussia and at the Berlin State opera.

In addition to his operatic accomplishments he has sung in numerous recitals, oratorios, and radio performances throughout Europe. He is reported to be able to sing in five languages.

When he made his Metropolitan debut in 1939, Mr. Olitzki received acclaim from the critics, not only for his excellent voice, but also for his ability as an actor and interpreter. Since that time he has served as an outstanding interpreter of Wagnerian roles on the roster of the Metropolitan Opera company.

Desiring that as many music lovers as possible hear about and attend these rare feasts in artistic entertainment, a central committee has been formed to take care of all arrangements, including advertising. Those on the committee are Dr. Felix Sharton, adviser; Bruce Finlayson, manager; Ruth Barnes, secretary; Al Brown, treasurer; Dick Schwab, ex-officio member; and David Wright. The committee has sent out 700 form letters advertising the series, and has had a large number of placards printed, which are now on display in prominent show windows in downtown Spokane.

A committee of thirty members has been appointed to sell special ASWC tickets to student body members. The student body itself has been charged with the responsibility for outside ticket sales. Students have been asked to sign up for at least three adult tickets, sales price \$4.07, and for three

(Turn to page 3, PLEASE)

CALENDAR

- October 20—Hallow'en Party.
- October 21—First of Whitworth Concert Series, Walter Olitzki of the Metropolitan Opera at Masonic Temple auditorium.
- November 17-18 — Homecoming.
- November 20—Second in Whitworth Concert Series, Hart House String Quartet, string virtuosos, at Masonic Temple auditorium.



The WHITWORTHIAN staff is headed by the above three, reading from left to right: George Van Leuven, editor-in-chief; John Henriksen, managing editor; and David Wright, business manager. In accordance with the provisions stated in the new ASWC constitution, George Van Leuven was elected editor by the students last spring. David Wright was elected by the executive council, John Henriksen received his position by appointment from the editor.

WHITWORTHIAN

Official Publication of The Associated Students of Whitworth College, entered under Section 562, P.L. & R.

Editor-in-Chief George Van Leuven, Jr.
 Managing Editor John Henriksen
 Desk Editor Virginia Fulton
 Christian Activities Editor Louise Klebe
 Sports Editor Frances Hathaway
 Art Editor Peggy Cromer
 Clubs Editor Kathryn Nothwang
 Feature Writers Melissa Richardson, Patricia Spelman, Joyce Warren
 Reporters Lorene Dong, Maxine Johnson, Marjorie Klein, Eleanor Renkert, Fay Smith

Business Manager David Wright
 Circulation Manager Marilyn James
 Adviser Dr. Robert Hubach

"Study to shew thyself approved unto God, a workman that needeth not to be ashamed, rightly dividing the word of truth." II Timothy, 2:15.

NEW ENTHUSIASM

It seems that Whitworth student affairs have entered a phase unusual in ASWC annals. Headed by lanky Dick Schwab, the student body is alive with activity and enthusiasm this fall, and it appears that Whitworth can claim to be as active as other college campuses.

It is not in just one or a few fields that this new spirit is shown. It is reflected in the concert series which begins tomorrow night, in the increased activity and reformation of the college paper to a permanent basis, and in the generally increased enthusiasm which was displayed at the student convocations earlier this month.

Notwithstanding the changes, the spiritual side of our lives has not been and will not be neglected. Since the ASWC president himself is determined to lead in the way of Christ, the fact that a Philadelphian is not at the helm of student affairs this year will not greatly matter.

What has caused this new spirit? Part of it comes from President Dick himself, who with a world of ideas has proved himself a leader; part of it from the members of the executive board who have helped him; and part of it from the "new blood" that has come to Whitworth this fall and pitched in with willing hearts and hands.

But it is important that there be no degeneration of spirit, that we continue to work to capacity, and that we support our leader. Let us continue rallying to the fight with "We're behind you, Dick!"

STUDENT COOPERATION

With the concert series, Homecoming, the plays, the student body publications, May Day, and other activities which occur in the spring, there is much work to be done. We want all of these events to be successful, but if they are to be so, then work, and plenty of it, is necessary.

Let us not allow the burden to fall upon the dozen or so students who are ever willing to do far more than their share. As a student very aptly stated the other day, "It gets tiresome after a while."

The cooperation of the entire student body is necessary, not only for the concert series, not only for Homecoming, but also for all of the events which are scheduled to occur under the auspices of the Associated Students of Whitworth College. May we see evidence of this cooperation in the events that are scheduled for the school year 1944-45. It ought to be a successful year, a memorable one, and you, fellow students, can help make it so.

LARGE GROUP AT RETREAT

With the distinction of comprising the largest Women's Bible conference in the history of the college, approximately 120 women students retreated to Twinlow on October 13, 14, and 15.

Led by Mrs. Luther Plankenhorn, a Walla Walla Christian leader and pianist, and Mrs. Paul Snyder, a returned missionary from China, the conference was claimed by many to be a highlight in Christian experience.

"I was never so blessed with Christian fun, fellowship, and the privilege of finding the 'Keys to His Kingdom,'" stated one girl.

The climax of the week-end centered about the communion service led by Dr. Frank Warren, college president.

The central committee was under the general chairmanship of Marjorie Klein, and she was assisted by Jean Aldrich, Marilouise Dowdy, Frances Hathaway, Marjorie Johnson, Isabel Mise, Dorothy Munce, Toki Senda, Della Specker, Elnore Wacker, Joyce Warren, and Marian Williams. Miss Marion Jenkins served as adviser for the group.

At the meeting of the W.A.A. on Tuesday, October 19, Marie Franz announced freshman initiation on October 18-20. Plans are being made in cooperation with Alpha Beta for a tea honoring new students in the near future.

We were worried. The name of the "Golden" state of California had been used so frequently and so firmly that we of Washington feared that we were hopelessly outnumbered on the Whitworth campus. So, very quietly we investigated and took "a look at the record." We found that California is indeed well represented by 21 of her sons and daughters. But here is a secret: Idaho has 28 of her finest here. Now that we could breathe easier, we looked further and found that distance has not been a barrier to many. Montana has 10, closely followed by Oregon with 9. Minnesota sent 3, and Iowa and Nevada have lent two. This is not all, for our neighbor to the north has a representative from B. C., even though he came via California.

In the speech and dramatics department, Professor L. B. Waltz is making unique plans for the future. Plans are underway for producing one-act plays for the student body and other organizations.

Eventually, the play department hopes to introduce a new feature, the penthouse type of production. This originated at the University of Washington and became so popular there that a special theater was built to present the productions.

It's not always best to come out on top, said the bald-headed man.

Our Churches



WHITWORTH PRESBYTERIAN CHURCH

COMMUNITY, FACULTY, STUDENTS

Are Urged to Come
Mark L. Koehler, Pastor

FIRST BAPTIST CHURCH

Chas. T. Tally, Pastor
 Morning Worship 11:00 A.M.
 Evangelistic Service 7:30 P.M.
 Young People Service 6:30 P.M.
 All Young People and Students are urged to attend Singspiration following evening service.
 2nd and Lincoln
 EST. 1893 M. 1942

FIRST PRESBYTERIAN CHURCH

Paul C. Calhoun, D.D., Pastor
 Worship Services 11:00 A.M. and 7:30 P.M.
 Young People's Meeting 6:30 P.M.
 There is a Place for You—
 4th and CEDAR

FOURTH PRESBYTERIAN CHURCH

Rev. E. C. Deibler, Pastor
 Morning Worship 11:00 A.M.
 Expository Messages
 Evangelistic Services 7:30 P.M.
 Students invited to sing with the informal Young People's Evening Chorus

KNOX PRESBYTERIAN CHURCH

Knox and Post St.
 Dr. Charles F. Koehler, Pastor
 William Chalmers, Young People's Director
 Sunday School 9:45 A.M.
 Morning Worship 11:00 A.M.
 Evening Service 7:30 P.M.
 FOUR active Christian Endeavor Societies meet at 6:15 P.M.
 Whitworth Students Welcome

Bethel Book Store

811 W. Main Ave.

Bibles -- Stationery
 Gifts & Supplies

Greetings Cards

SPOTLIGHT PARADE

Here's a gal who spent her summer most worthily as a nurse's aid at the Wardner hospital and clinic in Kellogg! Perhaps you'll guess who she is when you learn that upon graduation this spring, she is planning to enter the Western Reserve university at Cleveland, Ohio, to earn the Master of Nursing Science degree. Of course, she is none other than Marjorie Johnson, senior Biology major. Just to show what a popular person she has been, listen to some of her activities. At present she is ASWC secretary, proving well her abilities along that line. A member of Whitworth Players, last year she was student director of the plays given. Alpha Psi Omega, the national dramatic organization, and Alpha Beta both claim her membership. These are just a few of her talents and interests! To prove her dependability, she was chosen one of four senior girls to become assistant house mothers! Marge is one person on whom we can always count to work without one word of complaint, and, besides that, she's ever so much fun wherever she is and whatever she's doing. If you don't believe it, ask anyone who was in the comparative anatomy class last spring. She even found fun in delving into the intricacies of an Elasmobranch (dogfish shark, to you).—J. W.

Bruce Douglas Finlayson, the man of the Campus! On May 3rd, 1944, this outstanding lad was 22 years old. Really, he doesn't look a day over 21. I asked him what his hobby was and he said, "Helen." When asked what his favorite study was, he said "Helen." When asked what he was most interested in, he said "Helen." If you have drawn the conclusion that he must be in love with the girl — — — he's marrying her next summer. Anyway, on learning that he would give no more information, I decided to take matters into my own hands and tell what I know about him—well, most of it anyway! He had the rare honor and privilege of being elected president of the student body last spring, but had to turn in his resignation when he learned that he would have to enter seminary this fall to continue his ministerial studies. Uncle Sam changed his mind, however; and we're exceedingly glad to have him back with us for another year. It wouldn't be Whitworth without Finney around. Who else could drive the bus like that? He was also president of the junior class last year, and outstanding was the way he outmaneuvered the seniors on sneak day! These aren't nearly all of his activities, but they will give an idea of "our man, Finney."—J. W.

LIFE SERVICE CLUB PLANNING FOR YEAR

Life Service club is planning things for this year. Composed of those girls who will enter full-time Christian work, it is active in promoting a chapel service and also a C. E. meeting each quarter. On the social side, there will be a picnic for members and guests and a dinner meeting. Those who do not already belong and are planning to enter full-time work, are requested to watch the bulletin board for the announcement of meetings.

Officers are: Joyce Warren, president; Betty Marcellus, vice-president; Bernice Fiddler, secretary; Marjorie Schauble, program chairman.

DINING HALL IS DEDICATED

Formal dedication services for the new dining hall were held Monday evening, October 16, at a banquet in the new building. As this was the day of their quarterly meeting, the members of the board of trustees of Whitworth and their wives were guests of the students and faculty. Dr. F. F. Warren presided as master of ceremonies, relieving Dean Marion Jenkins, who acts as mistress of the dining hall.

After the dinner, a short program was presented. Joyce Warren and Marjorie Klein played a piano duet, followed by a violin solo by Bill Chalmers, accompanied by Isabel Mise.

In a short speech, Dr. Paul F. McConkey, newest member of the board of trustees, presented the dining hall to the students. He urged them to do their best while in college in order to keep faith with the men who are serving their nation on the battle fields of today. "The Christian students hold the key to a future world of peace; it is up to them to prepare fully to carry out that peace. The challenge is before the students—the door is open."

Dick Schwab, president of the Whitworth student body, accepted the presentation in behalf of the students.

Following a vocal duet by Betty Ann Douglass and Jeanette Strong, the whole group sang the Whitworth Alma Mater, ending the evening's activities.

MINISTERS MEET

After holding their first meeting of the year last Friday, the Philadelphians, have begun to lay plans for a very active year. They are planning to meet every Monday, and intend to sponsor at least one constructive project this year.

Wednesday of this week, the group met with the Rev. W. H. Ehman, field representative for San Francisco theological seminary.

Dorton Coats is president of the group.

each evening at 8 o'clock, closing his evangelistic campaign there Sunday.

WORK BEGINS ON NEW PLAY

For the forthcoming Homecoming week-end, the play, "Ring Around Elizabeth," will be presented. Tryouts were completed last week, and rehearsals have already begun.

Professor Waltz has assigned parts to the following students:

Bruce Finlayson, Ralph Hobbak, David Wright, Tom Summerson, Robert Schiffner, Marjorie Johnson, Marjorie Haas, Vera Fay Wilson, Shirley Bhne, Eddy May, Mary Burkland, Patricia Spelman, and Joyce Warren.

"I am glad to see that you have standards in this college. It used to be that people had things down in black and white, but now they are just a dull grey," declared Dr. Bob Jones, Sr., before the chapel audience Friday morning, Oct. 13.

Founder of the Bob Jones college in Cleveland, Tennessee, Dr. Jones, spoke on the theme, "How to Live." The widely-known educator and evangelist warned students that the "door of opportunity swings on the hinges of opposition." He cautioned students not to try to take too much at one time in attempting to get ahead in life. "Clean up the room you are in," he stated. In closing his address, he placed emphasis upon the matter of honesty, including academic honesty.

Dr. Jones is speaking at the First Baptist church in Spokane

STRAW VOTE TO BE CAST ON CAMPUS

With the Dewey-Roosevelt political bout still raging hotly on Thursday, October 26, Whitworthians will march to the polls to cast a significant straw ballot.

Students unable to participate in the national election, November 7, because of age, registration, or residential restrictions, will be able to express their political views. Voting will follow the Australian plan, and the blank ballots should be filled in with the voter's choice of President and Vice-president. Although the donkey and elephant herds are expected to claim the majority of votes, any minority party candidate may be named.

This project is sponsored by the WHITWORTHIAN staff and is under general chairmanship of Alvin Franz. Franz will announce final details later, and results will appear in the November 3 WHITWORTHIAN. These results will, of course, have no bearing on the national contest.

"The election will show a cross-section of young political opinion in the Inland Empire and northern California," predicts Dick Schwab, ASWC prexy. Leaders in the project urge every Whitworthian to vote so that results may accurately present student opinion.

It is said, "As Maine goes — so goes the nation." Results may reveal that as goes Whitworth—so, also, goes the nation. We'll see.

TRUSTEES CONSIDER NEW CONSTRUCTION

Consideration of Whitworth's most important need in the future was the crux of the discussion at the all-day meeting of the board of trustees last Monday.

The decision lay among a new dormitory, a new library, or a new administration building. The next step will be taken by the executive board of trustees.

Time was spent in comparing impressions of the new dining hall building and equipment, the cost of which was \$50,000, with \$20,000 still to be raised.

Present at the meeting were W. L. McEachran, chairman, Spokane; A. K. Arend, treasurer, Spokane; J. P. Graves, Spokane; C. M. Hull, Yakima, Wash.; the Rev. C. F. Koehler, Spokane; Dr. P. F. McConkey, Seattle, Wash.; the Rev. J. R. McCallough, Tacoma, Wash.; R. N. McLean, Yakima, Wash.; O. R. Rabel, Seattle, Wash.; G. W. Sommer, secretary, Spokane; and the Rev. Evert Top, Spokane.

SEFELO INSTALLS NEW OFFICERS

Sefelo, central women's dormitory government, recently installed officers under a new system similar to the Panhellenic systems used in universities and colleges. President Marjorie Schauble is assisted by Johanna Briggs, vice-president; Kathryn Nothwang, secretary, and Dorothy Munce, treasurer.

Elected president of McMillan dormitory was Jean Aldrich; Code chairman for McMillan, Maxine Johnson; House committee chairman, Edna Croft.

Whitworth hall: Betty Marcelus, president; Eleanor Rite, Code chairman; Marian Neff, House chairman.

Ballard: Toki Senda, president; Pat Bishop, Code chairman; Lois Waldron, House committee chairman.

Whitworth hall annex: Ruth Barnes, president; Jean Duncan, Code chairman; Jean Landreth, House committee chairman.

STUDENTS TO VOTE



HALLOWE'EN MIXER PLANNED FOR TONIGHT

Come one, come all to the "Masked Mixer" tonight at 8 o'clock in the new gymnasium.

Extra refreshments will be given to the ten best masks; and fun for all including witches, black cats, and all the Hallowe'en trimmings has been promised by the committee consisting of Muriel Ausink, chairman; Vera Fay Wilson, decorations; Marie Franz, refreshments; Mae Lancaster and Barbara Mullen, activities; and Marjorie Schauble, program.

Because of the new floor in the gymnasium, tennis shoes must be worn by all students planning to attend.

The bus will leave the end of the North Wall bus line at 7:45 p. m. for all town students.

KOEHLER ADDRESSES ENDEAVOR SOCIETY

Opening with Professor Mark L. Koehler as featured speaker, Christian Endeavor, one of the liveliest groups on the campus, made a promising start for the new year on October 4. Meetings are held twice weekly, at 7:30 each Sunday night and at 7:00 each Wednesday night.

Following Professor Koehler on the program were Dick Schwab, ASWC president; President Frank F. Warren; the Christian Endeavor president; Helen Morrow, who conducted a membership meeting; and Miss Marion Jenkins, who will speak again this Sunday night.

Elections will be held October 25 for secretary, music chairman, missionary chairman, and social chairman. The following officers were elected in the spring quarter to serve this year: Helen Morrow, president; Marilouise Dowdy, vice-president; Verna Zenier, treasurer and Elnore Wacker, prayer-meeting chairman.

Everyone who plays an instrument, sings, or gives readings will be needed during the year. Those interested should see Helen Morrow as soon as possible.

The chorus group met October 12 and elected its officers. Chairman Joyce Warren will be assisted by Business Manager Alvin Franz, Librarian Jean Duncan, and Secretary-Treasurer Della Specker. A robe mistress and her assistant will be appointed by the executive committee at a later date.

Dr. Felix Sharton states that definite activities are not concrete enough at the present time for publishing but that he will stress quality in the group as a whole, in individual soloists, in the music used, and in the organ accompanist.

Some men thirst after fame, some after love, some after money, but all men thirst after salted peanuts.

PLAY IS PRESENTED BY BALLARD LASSES

Ballard women were given opportunity to get a good look at one another as they gathered on the stairs for their first official meeting, on the evening of Tuesday, October 10.

After the business was taken care of, the women were honored with a production by the Ballard Players entitled, "Food for Thought"; or "If You Can't Reach It by Keeping One Foot on the Chair, Get Up and Walk Around."

In the unique presentation the lasses had it called to their attention that one does not eat soup with a knife.

NEW DINING HALL

(Continued from page 1)

worth Women's auxiliary and individuals who are taking a personal interest in Whitworth are furnishing our new hall with drapes, silverware, dishes, and chairs. The floors are covered with asphalt tile, laid in a pattern of rich red and brown stones.

Very prayerfully the campaign for funds was launched, this time for \$50,000. God truly answered the prayers, for He spoke to many individuals who in turn are investing their money in one of the most worthy of causes, that of Christian education. The dining hall is by no means paid for, but we are confident that the remaining funds will soon come in. Thus another building is added to the Whitworth campus, getting ready for the day when all our boys will be back to continue their education.

Also of interest to students will be the announcement that the sports equipment room will be open regularly each afternoon and evening so students can check out sport material.

STUDENTS GREETED AT FACULTY RECEPTION

One of the highlights of the first week of the fall quarter was the faculty reception, held this year on Friday, October 6, in J. P. Graves hall. Dr. F. F. Warren presided as master of ceremonies for the formal affair.

A feature of the program was the mixed quartet, one of the leading groups in the college music department. Professor Lloyd B. Waltz also presented two monologues, one of which was original.

After a welcome to both the old and new students by Dick Schwab, president of the associated student body, several students answered the welcome on behalf of the various groups on the campus. Dave Barnes, freshman, answered for the boys on the campus; Jean Duncan, junior, responded for those from California; Lorene Dong, freshman, returned the welcome for the students of Oriental ancestry; Carolyn Gibson answered for the large number of cadet nurses on the campus; and Marilyn James spoke for the students from the state of Washington.

At the close of the short program the students were introduced to all the faculty members and their wives.

DEBATE BEGINNING

Activities in the field of debate are in the beginning. Several students have expressed their interest in this field. Although the debate question has not been chosen, it is understood that it will probably deal with some phase of the post-war peace.

PRESENTS CONCERTS

(Continued from page 1) student tickets, which sell for \$2.82 each.

This is a student body project, and as Bruce Finlayson, manager of the central concert committee, stated in a recent chapel program, "The cooperation of the entire student body is necessary to make the concert series a success."

Campus sweethearts get a big kick out of horror plays because they love each shudder.

You Can Get a Square Deal at SARTORI Jeweler No. 10 Wall St. Spokane

Patronize Them

Our advertisers help a great deal in publishing our paper. Their interest in our school deserves our patronage.

Patronize Them

Highest Quality Work at Lowest Prices

CASEY'S Shoe Repair

N. 4406 Wall Street

Corsages

Cut Flowers

Plants

Eugene's Flowers

No. 20 Wall St. The Crescent

M. 1173 M. 2343

Common to the COMMONS

Lunch 12:30-1:30 Evenings 8:00-9:00 Weekends 8:00-11:00

Get your Food for dorm snacks... we have what you want.

Wylie-Carlson PRESCRIPTION DRUGGISTS

619 Sprague Cor. Wall

IDEAL Laundry Co.

Lusterized Dry Cleaning E. 17 Boone Spokane, Washington

For Good Clean Recreation

Skate at COOKS

For the Best

-- Serve A & K Quality MEATS

Hi Ya, Everybody! AGAIN THIS YEAR YOU ARE INVITED TO ADVERTISE YOUR SCHOOL FUNCTIONS ON THIS Reddy Kilowatt BULLETIN BOARD

HEAR
Walter Olitzki
Tomorrow Night
COMMANDERY ROOM
Masonic Bldg.
8:15 P. M.

Business managed electric systems, when their war job is finished, will be leaders among those contributing to better living and continued prosperity.

THE WASHINGTON WATER POWER Co.

BOXING NOW TAUGHT BY FLOYD GUERNSEY

Newest sport on the campus this year is boxing which is being taught by Floyd Guernsey. Although this is a little known sport here, it should prove of interest to those men enrolled in intra-mural athletics.

The main purpose of the class is not, according to Mr. Guernsey, exhibition boxing, but physical conditioning for those students unable to participate in intercollegiate sports. There are many values evident: besides development of speed, coordination, and power, Mr. Guernsey lists social, spiritual, and emotional values as well.

Although Whitworth has not previously offered boxing as a sport, there is good equipment on the campus, and already a class of five has been organized. Members are David Weyer, Don McInturff, George Van Leuven, Clarence Brown, and John Melville.

Future plans are still indefinite, but it is hoped that some boxing may be exhibited this winter.

SportSquintS

by FRANCES HATHAWAY

Proving that it can be done, Carolyn Gibson, cadet 2, and Gladys Logsdon, school nurse, each earned 500 points this summer toward a Whitworth letter sweater. Each girl turned out for and won 100 points for baseball, badminton, archery, hiking, and tennis.

With the closing of these summer sports, Edna May, WAA president, announced that soccer, badminton, basketball, archery, and volleyball, would take their place. WAA turnouts are being planned for the near future, and every effort is being made so that town students as well as dorm students can participate. In order that all girls wishing to take part will be able to do so, two turnouts will be scheduled each night, if possible.

Main sports this fall will be soccer and basketball, and the two new sports managers in charge will be Dolly Black and Peg Cromer. Ruth Gouldin is sports adviser.

**---CENSORED---
Campus Dirt**

First, we would like to tell you about the freshman who went to Betty Marcellus' room and asked, "Who staked your room?" She does not know Betty very well. But she will learn!

Soldiers from Geiger Field seem to take up the spare time of Fay Smith and Marie Wood. Well, men are men, and so — congratulations, girls.

We are glad to see Shirley Hall and John Schuler continuing their friendship begun during summer school.

It is alleged that one always knows when it is dinner time in the Annex: It is alleged that Muriel heads for the shower at 5:29.

B. J. Mead is a rabid ping-pong fan—or could it be the proximity of the boys' dorm?

Speaking of the Annex, these girls are the only ones who can boast of a "dorm papa."

Everything seems to be quieting down in Ballard lately. Wonder why?

It looks as if Dave Barnes has a girl in every hall. Thanks for doing your share, Dave, in alleviating the severity of the manpower shortage. And speaking of Daves, Weyer, is no slouch, either.

The great mystery of Ballard is: "Who Had Callers When the Clock Struck Twelve?"

Which couple makes up the "Gruesome Twosome"?

The Cadets seem to be over-running the campus and the campus men. How about that, girls??

Why is it that some of the women of the campus are always in a dither until the mail comes, and that when it does come, they are then in a daze????

What do you suppose it was that made Lois N. blush Saturday

night as she was serving dinner? Can you tell us, Lois?

Your writer has noticed that there are several of the Cadets who seem to enjoy the U. S. O. Could it be for the sake of relaxation only?

How come a certain girl likes to play ping pong so well? Would you like to tell us B. J.?

Say, Lois H., tell us why you insist on putting your hair up every night.

CONFERENCE SIDELINES

Wild gales of laughter coming from B. J.'s cabin were heard in the middle of the night. Now what on earth could be funny that time of night!

Standing in front of the dining hall Saturday night waiting for a super steak dinner was a crowd of famished girls. Great was the woe thereof when they learned they had to wait for Margie Klein to finish combing her hair.

Six girls and one onlooker are to be congratulated for trying to take a swim anyway. They made several very daring attempts but were stopped each time by unexpected audiences!

Hats Off Department

Hats off to Marjorie Klein for the work she put into Women's conference.

Again hats off to the group of girls who gathered in ASWC prexy Dick Schwab's office recently and worked practically all afternoon typing addresses on form letters advertising the concert series. It's cooperation such as this that aids in making student body ventures successful.

And again to the small group of individuals who worked until late Friday night getting the dining hall ready for the dedication banquet.

WHITWORTHIAN DO MANY SUMMER JOBS

This week we are borrowing, with apologies, Kipling's "Six Honest Serving Men," to tell you what you want to know. "Their names are what and where and when, and why and how and who." The when is this summer; the what is "What did you do?"; the where and why and how are details; and the who, well, see for yourselves.

MURIEL AUSINK: I went to business college in the Yakima valley — where they grow apples.

MARY BURKLAND: I worked in the Division for Children of the King County Welfare department, and took a five hour extension course in psychology at the University of Washington.

AL FRANZ: This summer I worked like a slave on my brother's wheat farm. My main job was driving a tractor. I also did various jobs from mechanical operations to carpentry work, ditch digging, and making various improvements on the house. I think I worked in a field of at least thir-

teen various occupations.

LORRAINE FRICK: I worked on my father's ranch. I drove a truck part of the time.

RALPH HOIBAKK: I worked with the county Agriculture department. I mixed poison grasshopper bait. And then later I worked as a car-whacker.

TOM SUMMERSON: I was employed at Trentwood Rolling Mill — ingot department, better known as remelt reclamation — and I do mean hard labor!

GEORGE VAN LEUVEN: I worked on the farm shocking and hauling wheat. I was at Whitworth for six weeks, took correspondence work from W.S.C., and carried mail in Spokane for five weeks.

VERNA ZENIER: I worked as a flunkie in a blister rust camp about fifteen miles from Priest River, Idaho, for two and a half months. There's nothing like it. We worked from six to ten in the morning, and from four to eight in the evening. And I picked about sixteen gallons of huckleberries.

RESULTS OF ELECTIONS

Seniors: Bruce Finlayson, president; Marjorie Klein, vice-president; Betty Marcellus, secretary-treasurer; Joyce Warren, social chairman; Professor Koehler, adviser.

Juniors: Betty Ann Douglass, president; Geraldine Falk, vice-president; Della Specker, secretary-treasurer; Jean Aldrich, social chairman; Dr. Schlauch, adviser.

Sophomores: Elnore Wacker, president; Mae Lancaster, vice-president; Ellen Ann Tharp, secretary-treasurer; Peggy Cromer, social chairman; Mr. and Mrs. Waltz, advisers.

Freshmen: Dave Barnes, president; Marie Woods, vice-president; Lorene Dong, secretary; Gordon Axworthy, treasurer; Vera Fay Wilson, social chairman; Miss Gouldin, adviser.

Registration Poses

by Mrs. M. Richardson

Have you ever noticed the "stance" assumed by the students during registration week? It is distinctly a product of that week and appears at no other time to the same extent.

Generally speaking there are three types. First there is the "drape" model. This is the one in which the "victim" lays his weary head upon his crossed arms, thrusts out his feet behind him and lets his fellow sufferers take their chances of preserving life and limb over the obstacles of his pedal extremities.

Then there is the "flag-pole" type. This is the glassy-eyed individual who stands rigidly at attention and waits for Miss Baldwin or Miss Jenkins to advance and be recognized. A fire or an earthquake would not unduly disturb this type. It's petrified!

The third type is the "Jello." This unfortunate individual has lugged in all the books he possesses — plus the current issues of at least four magazines and perhaps a slide rule or other miscellany. From cards to pen to books to impedimenta this creature oscillates with an occasional swoop to vary the procedure.

In one sound, however, they concur — the huge sigh that goes up as the precious set of initials is placed on the proper spot. Each exults as he slips out the door over "more hours" and each will groan all quarter over his "load."

Worsted-Tex

The Suit That Provides What Nature Omitted

British Lounge not only improves your appearance but actually hides any defects

If you're narrow chested it broadens you out.

If you're too short it makes you appear taller.



"Where to Buy It" COAL, COKE, WOOD

FUEL OIL

Great Western Fuel Co.

Phone Brdy. 2101 E. 222 DeSmet Spokane

Miller Dervant

Artistic Transformations

TUX RENTALS

1015-1017 W. Riverside Ave. Spokane, Wash.

Compliments of "THE SQUIRT"

Squirt Beverage Co. W. 920 Mallon

EQUIPMENT FOR ALL SPORTS

Baseball, Basketball Tennis, Skats, Skis, Golf, Archery, Badminton

Spokane Cycle & Toy Co. 217 Post Street

PETERS & SONS FLORESTA

W. 829 Riverside N. 4702 Market

Corsages for All Occasions

PLEASE REMEMBER to Carry your own packages; help us, and the effort to conserve

BILL HATCH Sporting Goods

Just arrived! Girls shoes for Gym. Bowling shoe type Leather Uppers Price \$2.25

Bring your ration stamp.

WHITWORTH

Service Station No. 2 GAS, ACCESSORIES AND OIL

Pend Oreille & Division HENRY MCINTURFF



HAZEN & JAEGER

FUNERAL HOME

N. 1306 Monroe St.

Phone B. 0244



FOTO-FOLIO
is a new method to keep Snapshots

A book that keeps 192 pictures in splendid condition can be purchased as little \$1.00 as

In our Stationery dept.

707-711 W. Sprague Ave.
708-716 W. First Ave.

John W. Graham & Co.

The First Presentation in the Whitworth Concert Series

Tomorrow Night, October 21,

WALTER OLITZKI
Metropolitan Opera Baritone

THE COMMANDERY ROOM IN THE MASONIC TEMPLE

8:15 P. M.

Whitworthian

International
Relations Club
NOV. 6, 7:00 P. M.
Reception Room
McMillan Hall

VOL. 36

SPOKANE, WASHINGTON, NOVEMBER 3, 1944

No. 2

HERE'S WHAT THE FACULTY Says:

Editor's Note—Here is the second in a series of articles written by faculty members for the WHITWORTHIAN. Dr. G. H. Schlauch, head of the sociology department, and former president of Spokane Junior college, is this week's featured writer.

The following verse, not written by Shakespeare, has some good philosophy for college students to follow:

"Bite off more than you can chew,
Then chew it.
Plan for more than you can do,
Then do it.
Hitch your wagon to a star;
Keep your seat, and there you are."

We are here at college for the purpose of growing, and not all of the growth should be merely physical. We should be growing intellectually, socially, and spiritually. Yet there are many people who are limiting their achievement just as much as if they had determined not to grow, by failing to try things that they have never done before.

Many times I have asked students to participate in an activity such as debate, and have received the reply, "Why, I couldn't debate. I never debated in my life." But what about the "good debater"? Didn't he have to learn the skill? Didn't he have to put in many hours reading up on the subject under discussion? Didn't he have to practice times without number? And didn't he fail occasionally?

My challenge to you students is to take time to list the desirable capabilities of some of the men and women you admire the most. Then ask yourself how each one of these abilities probably was acquired and set yourself to do the things that you need to do in order to develop the same abilities in yourself.

In addition to the material that you get in your classes, here are some of the abilities that you as a college student should acquire: The ability to be an effective chairman of a meeting; the ability to speak before a group and (Turn to page Three, PLEASE)

SIX WOMEN ELECTED AS PIRETTES HONORED

Six new members of Pirettes, women's honorary, elected by the student council because of service to Whitworth, were installed at an evening meeting Saturday, October 28, at the home of Dr. F. F. Warren. Also installed at that time were the officers of the year. Those chosen for the honor of membership were Muriel Ausink, Marilouise Dowdy, Mae Lancaster, Helen Morrow, Dorothy Munce, and Ellen Ann Tharp.

The captain of the Pirette ship is Marjorie Klein, the first and second mates are Joyce Warren and Isabel Mise, and the purser is Betty Ann Douglass.

After an inspirational talk by Dean Marion Jenkins and a song by Betty Ann Douglass, refreshments were served.

SIX STUDENTS ARE ELECTED TO WHO'S WHO

Candidacy to the national Who's Who among Colleges and Universities, one of the most outstanding honors ever afforded any student, has been awarded to six Whitworthians. They are Muriel Ausink, Johanna Briggs, Albert Brown, Isabel Mise, Helen Morrow, and George Van Leuven. Dick Schwab and Marjorie Klein, 1944 candidates, are automatically included.

Selection is made on a basis of character, scholarship, leadership in school and extra-curricular activities, and potential service to society and the business world. Membership is limited to juniors and seniors doing advanced work.

Whitworth's quota of six members was chosen by the deans, the associated students' advisor, two seniors, two juniors, and one sophomore. Since enrollment at Whitworth has almost doubled, it is hoped that the quota will be raised in 1945.

Student leaders from 600 colleges and universities enjoy the privilege of wearing the key and obtaining the Who's Who book. These books, published in Alabama, are available to employers and serve as excellent references, listing leading prominent college activities and attainments. Who's Who serves chiefly as a publication and is not an organization.

Each candidate is sent a lengthy questionnaire concerning his activities and opinions, and a personal news item is also written which is available to local and school publications. This questionnaire gives Who's Who an excellent cross-section of student leaders' opinions on national questions.

THREE DOLLARS PRIZE FOR WALK LABELING

Like to win \$3?
You would? All right, here is how you can do it:

Every main walk around the buildings that was constructed previous to this year has a special name. For example, there is "Hello Walk" extending from the south entrance of McMillan to Ballard hall. There is the "Board Walk" extending from the west corner of Ballard to the main entrance of Graves hall. But, the new concrete walk in front of McMillan hall has no name yet.

This walk is too important to be allowed to go without a name. As much as it is used, it certainly deserves some kind of title. So, the student body and administration are sponsoring a contest for the naming of this new walk. All student body and faculty members are eligible, and each person may submit as many suggestions for a name as he wishes, but his or her name must accompany each entry if it is to be given consideration by the judges.

Contest chairman is Ruth Barnes. Suggestions for a name should be submitted to her. Entries will be received until closing time Monday, 4:00 p. m., November 13. The winner and the name for the new walk will be announced in the November 17 WHITWORTHIAN.

DIRECTOR-COMPOSER



Dr. Felix Sharton is directing plans for the concert at which his own compositions will be presented.

FACULTY MEMBERS TAKE TRIP TO COAST

Presbyterian youth at Kelso were hosts the weekend of Oct. 22 to three faculty members, President Frank F. Warren, Dean Merton D. Munn, and Professor Mark L. Koehler.

Upon arrival at Kelso, Professor Koehler spoke before about 150 or more young people. Both Dr. Munn and Prof. Koehler were busy on Sunday morning, the former speaking at Camas and the latter at Chehalis.

Dr. Warren spoke at no less than five different services. The 9 o'clock hour saw him delivering a message over the radio from Vancouver. Immediately following this, at 10 o'clock, he ministered at the Vancouver Heights Presbyterian church, and at 11 o'clock in the First Presbyterian church of that city. Early in the afternoon he drove back to Kelso and there delivered a message at an afternoon service.

The trip proved to be worthwhile in many ways. Not only was there a keen appreciation manifested by many, but also an increased interest was shown on the part of many toward Whitworth. Dr. Warren said that many are planning to attend Whitworth when opportunity permits.

WILLIAMS SELECTED I. R. CLUB PRESIDENT

Marian Williams is the new president of the International Relations club. Her assistants are Milton De Armand, vice-president, and Mary Burkland, secretary-treasurer.

Plans to send a large delegation to a Cheney conference for one day between November 13 and 18 are progressing. Future plans to send four people to the International Relations club conference at Eugene, Oregon, next spring are being formulated.

Edith Ent has been chosen club candidate for Harvest Queen.

Any student or faculty member who is interested in the International Relations club may become a member. The next meeting is to be at 7:00 p. m., November 6.

WHITWORTH COLLEGE CONCERT TO BE PRESENTED BY SHARTON

HOME COMING PLANS BEING COMPLETED

Many excited students are eagerly awaiting the nearing l'affaire grande — Whitworth's annual Homecoming. Several, in fact, are all set and ready to go. The others have yet to do some hustling to get their dates.

Slight changes in the plans were revealed by Muriel Ausink, social chairman of the ASWC. Instead of having the banquet on Saturday evening, the committee has scheduled it for Friday evening, November 17, in the Marie Antoinette room of the Davenport hotel. It has been announced that Dr. E. O. Holland, president of Washington State college, will be the speaker. The comedy play, "Ring Around Elizabeth," will be given on the following evening, Saturday, November 18.

Many committees are busy with their individual jobs. The committee chairmen are Mae Lancaster, advertising; Marjorie Klein, letters to alumni; Al Brown, ticket sales and reservations; Elizabeth Evans, banquet decorations; Marie Woods, school decorations; Geraldine Falk, program; Milton DeArmand, printing; and Alvida Lehn, transportation.

FIFTEEN STUDENTS GO APPLE PICKIN'

"Oh, my back!"
"I never want to see another apple as long as I live!"

These and other enthusiastic remarks could be heard by loyal Whitworthians returning from picking apples last Saturday, October 21.

"We really had loads of fun, though," exclaimed one of the more ambitious women.

"We didn't get much assistance from two certain fellas that drove the truck, however," chimed her companion, "but even at that I think we did all right."

An appeal for apple pickers was made during chapel period on Friday, Oct. 20, by President Warren, and 15 energetic students volunteered to help in the orchards the following day.

Approximately 60 boxes of apples were picked by the group of students within five hours' time, and these apples are to be used for cooking purposes.

A spirit of generosity seemed to prevail both on the part of the students, who gave freely of their time in order that the college might be assured of an adequate apple supply, and on the part of Mrs. Lelah Bugge, who let the college have sixty boxes of quality apples for only ten dollars.

LANCASTER CHOSEN TO ACT FOR COUNCIL

Mae Lancaster was elected student council representative on the executive board by the student council a week ago last Tuesday.

Mae, a sophomore, is vice-president of that class and was recently elected to membership in the Pirette group.

Plans for an all-Whitworth college concert to be presented in the Commandery room of the Masonic temple, Tuesday evening, November 28, have been revealed by Dr. Felix Sharton, chairman of the college music department.

The concert promises to be a unique one in that every feature of it will be furnished by the college music department. The 60-voice chorus, special choral groups, vocal soloists, piano soloists, and accompanists will be from Whitworth. A feature in itself is that all numbers will be of Dr. Sharton's own composition. Few colleges in the United States can boast of the ability to produce a concert of this nature, with every feature from the main chorus group to the sheet music coming from the people at the one college.

The net proceed from the concert will go to the college building fund.

Further details will be released directly from Dr. Sharton's office through special chapel and bulletin board announcements.

PRESIDENT WARREN RETURNS TOMORROW

Having completed a speaking tour which took him to Seattle, Tacoma, and Berkeley, California, President Frank F. Warren is scheduled to return to the campus tomorrow.

His first speaking engagement was at the First Presbyterian church in Tacoma, where he spoke last Friday evening. Then on Saturday night he spoke at an all-city rally in the First Presbyterian church in Seattle. Again in Tacoma on Sunday, he was the speaker at both morning and evening services at the First Presbyterian church.

With Dr. F. Paul McConkey, pastor of Seattle First Presbyterian church, Dr. Warren traveled to Berkeley, California, for his next engagement.

Wednesday found them in the California city, where they were both speakers at the ninth annual minister's conference of the Evangelical Fellowship of California. Dr. Warren spoke to the conference group Wednesday evening and again Thursday afternoon, the latter speaking engagement marking his last one of the tour.

CALENDAR

- Oct. 30-Nov. 2 — Stooze week sponsored by Sefelo.
- Nov. 8-10 — Mid-term exams.
- Nov. 11 — Women's open dorm.
- Nov. 17 — Homecoming banquet
- Nov. 18 — Homecoming game in afternoon; play at night.
- Nov. 20 — Second in Whitworth Concert Series, Hart House String Quartet, at Masonic Temple auditorium.
- Nov. 23 — Thanksgiving vacation begins at 4:30 p. m.
- Dec. 4 — Traditional Sefelo birthday dinner for quarter.

WHITWORTHIAN

Official Publication of The Associated Students of Whitworth College, entered under Section 562, P.L. & R.

Editor-in-Chief George Van Leuven, Jr.
 Managing Editor John Henricksen
 Desk Editor Virginia Fulton
 Christian Activities Editor Louise Klebe
 Sports Editor Frances Hathaway
 Art Editor Peggy Cromer
 Clubs Editor Kathryn Nothwang
 Feature Writers Melissa Richardson, Patricia Spelman, Joyce Warren
 Reporters William Chalmers, Lorene Dong, Maxine Johnson, Marjorie Klein, Eleanor Renkert, Fay Smith

Business Manager David Wright
 Circulation Manager Marilyn James
 Adviser Dr. Robert Hubach

"Herein is love, not that we loved God, but that he loved us, and sent his Son to be the propitiation for our sins." I John 4:10.

REPRESENTATIVES OF WHITWORTH COLLEGE

When an individual is commissioned to go out and meet the public as an agent of a firm, he is reminded of the responsibility which is his as a representative of that firm. The prospective employee is reminded that the public observes the company as it is presented in his conduct.

Some of the public may never see the company officials and headquarters except as they see the company in the representative. It follows that the conduct of the firm representative has an important bearing on what various members of the public will think of the firm.

Transfer this thought to the case of the Whitworth college student as a representative of Whitworth college. Each student in this college, as long as he is associated with the name Whitworth, in the minds of those outside the college, serves as an agent of the college. Of course the student is not a paid representative for the college, but his very status as a Whitworth student brings with it the standing of a "representative of Whitworth college." Whether student or graduate, if the name of the college is associated with him even by only one person, he stands as an agent of the college, and his conduct is a testimony for or against Whitworth.

Whether we are in the banquet room, in the hotel room, or in a friend's home, we are "Whitworth" in the eyes of those who observe us. As we travel from this campus from time to time, as we represent the college, its ideals, and the high Name for which it stands, may we remember that each of us is a representative and an ambassador of Whitworth college to the public.

HOMECOMING, A MEANINGFUL EVENT

Only two weeks more, and one of the most meaningful occasions of the year will be with us. This, of course, is Homecoming.

The series of events scheduled to take place on that week-end are meaningful for three reasons:

First, alumni friends who have not seen each other since Homecoming last year will meet again. What a joy it is to meet those classmates known so well, but now seen only once in months or perhaps in years.

Secondly, there are many interesting, thrilling events on that week-end. No other week-end has so much packed into it as this one has. There is the Homecoming chapel Friday morning followed by the formal banquet that evening, and the next day, the basketball game, and the play in the evening.

Thirdly, Homecoming is a meaningful occasion because it presents the material for a very pleasant memory. Most of us human beings are sentimental creatures, inclined to reminisce from time to time. The memory of Homecoming is one that should be cherished. Many of us have been thinking lately of that splendid Homecoming of last year. We will never forget it. Judging from the way in which events are shaping, it looks as if we shall have an even better Homecoming.

???

During the winter of 1943 the fine Sallman print of Christ which now hangs over the fireplace in the commons was presented to the college as a memorial to Francis Stevens, who lost his life in an accident October 18, 1942. It was promised at that time that an appropriate plaque mentioning this would be placed under the picture. Where is that plaque?

During May 1942 a drive was conducted by the students to brick Graves hall, and bricks were sold during the "bricks-krug" for fifty cents a brick. It was stated that those who purchased two or more bricks were to have their names inscribed in a book to be placed in Graves hall foyer. Where is that book?

The concrete tennis courts which now are in constant use represent a long-cherished wish of the college. Last fall it was proposed at a student council meeting that a plaque honoring the individuals who made it possible should be placed on the courts. Where is that plaque?

We should be able to give definite answers to these questions.

SPECKY: Do you think television will ever take the place of the country newspaper?

JEAN ALDRICH: I don't think so, honey. You can't swat a fly with a television receiver.

WACKER: "I've changed my mind."

BURKLAND: "Does it work any better?"

"I need a holiday," said Pat to Dorton, as she closed the lunch counter in the commons. "I'm not looking my best."

"Nonsense," said Dorton. "It isn't nonsense; the men are beginning to count their change."

One of the most expensive pipes to smoke is the one leading from the furnace.

Our Churches



WHITWORTH PRESBYTERIAN CHURCH

COMMUNITY, FACULTY, STUDENTS

Are Urged to Come.

Mark L. Koehler, Pastor

FIRST BAPTIST CHURCH

Chas. T. Tally, Pastor

Morning Worship ... 11:00 A.M.
 Evangelistic Service 7:30 P.M.
 Young People Service 6:30 P.M.
 All Young People and Students are urged to attend Singspiration following evening service.

2nd and Lincoln
 EST. 1893 M. 1942

FIRST PRESBYTERIAN CHURCH

Paul C. Calhoun, D.D. Pastor

Worship Services ... 11:00 A.M. and 7:30 P.M.
 Young People's Meeting ... 6:30 P.M.

There is a Place for You—
 4th and CEDAR

FOURTH PRESBYTERIAN CHURCH

Rev. E. C. Deibler, Pastor

Morning Worship ... 11:00 A.M.
 Expository Messages
 Evangelistic Services 7:30 P.M.

Students invited to sing with the informal Young People's Evening Chorus

KNOX PRESBYTERIAN CHURCH

Knox and Post St.
 Dr. Charles F. Koehler, Pastor
 William Chalmers, Young People's Director
 Sunday School ... 9:45 A.M.
 Morning Worship ... 11:00 A.M.
 Evening Service ... 7:30 P.M.
 FOUR active Christian Endeavor Societies meet at 6:15 P.M.
 Whitworth Students Welcome

Bethel Book Store

811 W. Main Ave.

Bibles -- Stationery
 Gifts & Supplies

Greetings Cards

SPOTLIGHT PARADE

BETTY MARCELLUS—

Today we introduce Betty Marcellus, senior from Duluth, Minnesota.

Betty came to Whitworth last year, and hardly in the history of the school has there been anyone who could surpass her record. A major in Home Economics, she is this year president of Alpha Beta. This is by no means the limit of her activities, for she holds offices in several other clubs. Betty is another one of these girls on whom we can always depend to have every detail worked out. Not only does she find things to do at and during a party, but also after everyone else has gone home, she'll be out in the kitchen washing dishes. There seems to be no limit to her energy.

Betty is also an excellent seamstress, proved by that good-looking checkered coat which she made in clothing class. She's certainly going to make some lucky boy a wonderful wife! To conclude this brief description, we suggest that everyone try the "small package." She's fun, and will make a wonderful friend.

—J. W.

AL BROWN—

Al certainly fits under the title of "Tall, Dark, and Handsome." A football and basketball star, Al Brown is a four-year letterman, excelling in both sports. However, sports are not his only interest. His leadership qualities were recognized by ASWC last spring when he was elected treasurer of the student body. He has also been given other large responsibilities and has held many offices since his freshman year. Not only does he carry a full college load, but he is also holding a full-time position at the aluminum plant.

It's too bad, girls, but you haven't a chance. His spare time is completely occupied by one fortunate girl, and the rest of you will have to sit back and watch enviously!

—J. W.

NEW STUDENTS FACE STOOGEE WEEK TASKS

"Who is your stooge?" will be a popular question next week.

Stooge Week, sponsored by Se-felo, women's dormitories organization, starts Monday, October 30, and will continue until Thursday night, when it will end with a party.

All students living in the dormitory for the first time do what the older students tell them. One can see them ironing, waxing and mopping floors, shining shoes, mending, and making beds.

Another important date will be the Women's Open dorm on November 11. Chairman of the program is Ruth Barnes, with Emelyse Long and Verna Zemer assisting. Food chairman is Louise Klebe, and her assistants are Alvida Lehn and Elizabeth Evans.

M. JOHNSON DIRECTOR OF ALPHA PSI OMEGA

The revival of Alpha Psi Omega as a going campus organization was begun at the Thursday, October 20 meeting with the election of officers for the year.

The dramatic fraternity, the only national organization of the campus, is headed by three officers, the director, stage manager, and business manager. The new officers are Marjorie Johnson, director; Ralph Hoibakk, stage manager; and Bruce Finlayson, business manager.

The group is planning a formal initiation of new members the first week-end in December, and a theatre party when Paul Robeson's production of "Othello" is presented in Spokane later the same month. Guests will receive written invitations to the initiation.

The four remaining officers to be elected for the current year were voted on at C. E. Wednesday night, October 25. The results of this election are as follows: Nancy McFarlane, secretary; Ruth Jantzen, missionary chairman; Lois Waldron, music chairman; and Carole Berg, social chairman.

CONDUCTOR (on slow train): "Find anything in that book about this train, Mistah?"

DAVE: "Yes, it says here the Lord made every creeping thing."

worth. The gab-fests at Whitworth hall have a sort of feminine touch to them...Ow! Have you seniors seen what happened to the Old Gym during the summer? Anyway, no one can titter about the campus P. E. facilities now.... Another Whitworthwhile project is the new chapel in the basement of the dining hall, and we eagerly await its completion.

The Crimson and Black PERSPECTIVE

by John Henricksen

Hi!

Lo!

Well, here I am again after a two-year absence as a campus commentator. Two years have given me a different outlook from the time when the column "Green Perspective" was the order of the day. For one thing, I promise to be good and not write anything to start the "W" club on my trail again. If I write anything about abolishing hacking, Messrs. Finlayson, McInturff, and Brown would have me jailed for transmitting dangerous ideas to the lower classes.

Nuff of that. Seems that everybody was studying too hard the first few days. Not that I was. The library was actually so crowded one day that there wasn't a seat left. Down in the commons it looked like test week. Fortunately the situation's improved.... The dorm men would get better results if the sign they put up were not "Private, Keep-Out!" but "Beware the Mad Dog."

The editor-in-chief was upset a couple of weeks ago. Seems a trio of big stories broke the morning after the deadline, and nothing could be done about it.... The WAA initiation turned Whitworth into a little bit of Scotland October 18. Plaids were required of freshmen, but more than one upperclasswoman and even some men sympathized with them by wearing tartan colors also. Next day there were only a few plaids.... Speaking of apple picking, a fellow near Chelan picked 361 boxes in nine hours recently.

The ASWC ought to add another concert to its series, featuring that master organ player, Otto G. Bachimont.... Chapel seems to be getting later and later: One year it was after second period; next two years after third; and this fall, after fourth. By the way, putting chapel and lunch period together is not without its disadvantages. That track race out of the gym after chapel certainly isn't dignified. Think I'll drop a banana peel by the gym doors just before the rush starts. Or get someone to wax the floor extra hard....

Some of the overseas fellas—the husky he-man sort that once knocked holes in the opposition on the football field—might be dismayed to come back to Whit-

CAMPUS VOTERS CHOOSE DEWEY AS PRESIDENT IN STRAW BALLOT

Elephant candidate Thomas E. Dewey chewed up the major portion of Whitworth's straw ballot, October 26 and 30, gaining 142 votes. The familiar name of the White House resident, Franklin D. Roosevelt, appeared on 92 of the ragged-edged Aussie ballots, and Norman Thomas secured five for the Socialists. Dick Schwab garnered one vote. Returns showed a total of 240 votes.

Polls were located in front of the library at McMillan hall, and Al Franz, chairman, was on hand during most of the voting hours to supervise the election. He was assisted by Edna May who tore ballots and helped with the final, secret tabulation. Other committee members were Luella Hertzog and Marjorie Sautter. Accurate check was made of each student who voted.

Many of these same students will repeat their decisions in the national election, November 7. With both the governor and ex-governor of New York keeping radio waves sizzling during their verbal fray, and with many non-partisans still uncertain of their political plunge, surprises are still in order. However, most student leaders are predicting a closer decision in the title bout than indicated in these results.

This project was under the sponsorship of the WHITWORTHIAN.

DELEGATES ATTEND CONFERENCE AT WSC

Whitworth college student body was represented at the Inter-Varsity Fellowship leader conference held at Washington State college last week-end by, Carole Berg, Betty Marcellus, Nancy McFarlane, and Helen Parsons. The girls were appointed delegates by the student council.

They bring back the report that the aims and problems of Christian groups on college campuses were discussed under the leadership of Miss Katherine Alexander and Miss Alice Reed, staff members of the Inter-Varsity Fellowship.

David Jones, member of the college board of trustees and a recent visitor to the campus, remarked concerning the new dining hall: "I am very much impressed with the building. It is a fine addition to the campus."

Mrs. Jones stated that she was impressed by the two-tone motif that was featured in the interior of the dining room.

Professor Carlson will tell you that pedestrians should be seen and not hurt.



THE WINNER!

Faculty Column

(Continued from page One)

express your thoughts correctly and effectively; the ability to carry on an intelligent conversation, regardless of the kind of company in which you find yourself; the ability to think clearly; the ability to understand the other person's viewpoint; the ability to work under stress and keep your sense of humor; the ability to keep everlastingly at a task until it is completed, and the ability to stand alone if the need ever comes.

There is an army marching on America—an army which before long will run our government; it will run our businesses and our clubs; it will operate our industries; it will take over our churches; it will determine the education that is to be given in our schools; it will control every home in this country. This army is composed of the youth of America. Before long it will be in charge everywhere, and in this army will be some leaders. The leaders are being determined now; they are the ones who are doing the extra things, who are developing special abilities and who are not afraid to work extra hours. They are the ones who are willing to think of what service they can render to society.

Our colleges will furnish most of the leaders, but not all college men and women will be among the leaders. Will you be one of them? The choice is yours, and now is the time to make it.

G. H. Schlauch.

Wonder what the seating capacity of Cook's skating rink is?

SPECK (to guest rider): "That's an attractive town we're coming to, wasn't it?"

The height of embarrassment is when two eyes meet through a keyhole.

WILL REVEAL QUEEN AT HOMECOMING PLAY

Whitworth students again marched to the polls Tuesday November 7, this time to vote on a purely local issue, to determine who should be the harvest queen.

The contestants for the honor of harvest queen were nominated by college organizations several days previous to the election. Each organization elected one candidate who had to be from either the freshman or sophomore class.

The winner will be revealed and crowned harvest queen on Saturday evening, November 18, and will reign over the event of the evening, the play, *Ring Around Elizabeth*. The four young women who most closely approached the queen in number of votes received will be proclaimed her princesses that evening.

Candidates and the organizations whom they represented are as follows: Eleanor Berry, Foreign Language; Barbara McCarty, Alpha Kappa Chi; Marilouise Dowdy, WAA; Edith Ent, International Relations; Lorene Dong, Sefelo; Carol Chambers, Christian Endeavor; Peggy Cromer, "W" club; Marilyn Stark, Alpha Beta; Jessie Valdez, Pirettes, and Barbara Wingo, Life Service Club.

NEW BUS SERVICE IS NOW OPERATING

A service for which the administration has long been working, direct bus service from the college to downtown Spokane, has at last become a reality. Replacing the former schedule, when the college bus made four trips per day to the city limits of Spokane, a system is now in operation in which the bus makes more trips each day and travels from the college and the Country Homes district to downtown Spokane.

Although the new bus system is now in operation, the schedule has not been definitely decided upon. Until a definite decision has been made, the present schedule, comprised of ten trips on week days, and three on Sundays, will continue to operate.

SERVICE FLAG HAS FOURTH GOLD STAR

With the announcement that Flight Officer Walter F. Chapin, former student at Whitworth, was killed in a plane crash in England Oct. 11, the total of gold stars on the college service flag has risen to four. Other former students dead are Homer Coates, Ralph Goodsell, and Don Lancaster.

A V-E day stay-on-the-job pledge was signed by students after the announcement Wednesday.

BETTY Marcellus, president of Alpha Beta, announces that the organization will sponsor a skating party at Cook's rink next Tuesday evening, November 14. All students are invited to come.

John M. Welch, a former student here, who attended Whitworth in 1943, has been commissioned a Marine Corps second lieutenant at Quantico, Va. He is now undergoing advanced officer's training before being assigned to a combat unit.

It's presents, Al, not absence, that makes the heart grow fonder!

FRANZ: "When we reach the third lamp post from here, I'm going to kiss you."

CADET: "Oh, Al, isn't that going too far?"

Remember, Mary, many a girl who can't add can distract.

POMES ON SEN-YERS

By One

Party-maker A-1, we think Is Muriel AUSINK.

Tallest man in town: That's superman BROWN!

You've got to work, man. If you want to get BURKLAND.

A job? Finished and done If given to FINLAYSON.

School teacher, perchance, Will be Marie FRANZ.

Boxing you'll learn, see, From Floyd GUERNSEY.

Writer with a sick pen. You see, is J. HENRICKSEN.

The play still runs on: Reason: M. JOHNSON.

"Oh my darling Clementine!" That's our gal KLEIN!

Whitworthian now: That's Alice LAU.

Preachers? Why sure, See Q. LEISHER!

Got her nursing togs on, Always, Gladys LOGSDON.

A power-house on the turf Is block busting McINTURFF.

For a kitchen wizard, really, There's Isabelle McNEELY.

For spunk, they tell us, You can't beat MARCELLUS!

Rime it with nice, not with mice, There you have MISE.

Gay and never a sorrow, They say, is Helen MORROW.

For a sermon that inspires, Just call upon L. MYERS.

Whitworthian, in toto, You'll find NISHIMOTO.

Doin' a mighty fine job, That's prexy Dick SCHWAB!

"Goosey, goosey ganders!" Thus preacheth Rev. SANDERS.

For paper improvin', Ah! G. VAN LEUVEN!

Rainin' and sure pourin' Since Jack can't see WARREN!

You Can Get a Square Deal at SARTORI Jeweler No. 10 Wall St. Spokane

342 ARE ENROLLED; LARGEST ON RECORD

"The largest registration ever!" This is the theme song at Whitworth this fall, and it is not surprising, for there are now 342 enrolled here... "This is a large percentage of increase," said President Warren when asked for a statement. "Many schools have been obliged to close their doors because of lack of students; yet Whitworth has shown a remarkable growth!" Whitworth IS growing, and with more students, more fine buildings, and more members on the instructional staff, it is not beyond reason to visualize such a large college that Spokane will become famous by reason of Whitworth's proximity.

DOCTOR: "Ask the accident victim his name so we can notify his family."

NURSE (a few minutes later): "He says his family knows his name."

Dick, if you're one in a million, you might try being the right one.

(New jokes for this column accepted free of charge.)

Patronize Them

Our advertisers help a great deal in publishing our paper. Their interest in our school deserves our patronage.

Patronize Them

Highest Quality Work

at Lowest Prices

CASEY'S Shoe Repair

N. 4406 Wall Street

Wylie-Carlson PRESCRIPTION DRUGGISTS

619 Sprague Cor. Wall

IDEAL Laundry Co.

Lusterized Dry Cleaning

E. 17 Boone Spokane, Washington

ASWC PROPOSED BUDGET 1944-1945

WAA	\$ 50.00
Whitworth Players	200.00
International Relations club	50.00
WHITWORTHIAN	200.00
Concert series	200.00
Awards	100.00
Social committee	500.00
Basketball	300.00
NATSIHI (Annual)	850.00
Sports Equipment	150.00
Chorus	100.00
Miscellaneous	100.00
Printing	50.00
Christian Activities council	50.00
Debate	25.00
May Day festival	50.00
Sinking fund	425.00
	\$3400.00

Estimated income.....\$3400.00.

Hi Ya, Everybody! AGAIN THIS YEAR YOU ARE INVITED TO ADVERTISE YOUR SCHOOL FUNCTIONS ON THIS Reddy Kilowatt BULLETIN BOARD



Business managed electric systems, when their war job is finished, will be leaders among those contributing to better living and continued prosperity.

THE WASHINGTON WATER POWER CO.

BASKETBALL SCHEDULE PROMISING

Announcing a full and promising winter basketball schedule, Dean Munn this week stated that the first game of the season would be on Tuesday night, November 28, with Gonzaga. Following that will be a game on December 5, with Cheney. The remainder of the schedule has not yet been completed; however, the Whitworth team will at some time during the season play Ellensburg, Lewiston, Geiger Field and Fort Wright, as well as others.

Returning letterman Don McInturff will be on the '44-'45 team, as will the following men: Al Brown, "Jeep" Kuroiwa, Bert Kimura, Dick Schwab, Tom Summerson, Tomi Terao and George Yamamoto. New students turning out are Dave Barnes, Dan Matsumoto and Dave Weyer.

As game time comes closer, the team will be practicing every evening, rather than the scheduled three times a week.

Dean Munn is again coaching the team. Mark Koehler is assistant coach and manager.

SportSquintS

by FRANCES HATHAWAY

Cheerleaders

Of prime importance during the next few weeks will be the nomination and selection of cheerleaders. Following the heels of tradition, there will again this year be three girls elected to lead pep meetings and cheer sections. Any female members of the ASWC are eligible, and suggestions are wanted immediately by this newspaper. Write her or their names on a slip of paper, and hand it to the sports editor.

Do it now!

WAA Turnouts

With WAA basketball turnouts well under way, sports managers Dolly Black and Peg Cromer have announced the selection of three new captains: Phyllis Dodge, Marge Schauble, and Shirley Davies.

The girls practice three times a week—on Monday, Tuesday, and Thursday, from 6:30 to 7:30 p. m.

WAA GYPSY FEED—V. F.

Some 50-odd enthusiasts with a love for the open road set out for the WAA Gypsy Feed at Wandermere a week ago Thursday. A few, they say, couldn't spiel off the gruelling miles and were glad to board Corpie's car when it caught up with the tail end of the group, but the rest courageously plodded along.

Those who forgot sweaters and jackets were the first to notice when the sun went down, but after they reached Wandermere and were able to help themselves to spaghetti and meatballs, the cold was forgotten. Who was responsible for spilling all that pepper on the spaghetti, anyway?

Special Mention department: Goldie's helpless laughter when about to be given a dunking . . . Pat Bishop and her golden trumpet . . . The girl who forgot a bottle opener . . . All girls who, disregarding the zo exam coming up the following day, joined the trek and added to the fun.

Hats Off Department

We doff our hats to those men who get their Homecoming dates two weeks ahead of the event, instead of waiting until a day or two before. Really, fellows, it is unfair to the girls if you give them such short notice.

---CENSORED--- Campus Dirt

Ah, to be young again! Most of us don't remember "the good old days," (that's good Old days spelled M-E-N) but it did our hearts good to see the enraptured SHIRLEY CRANDALL as she floated up the stairs after her "dishpan rendezvous" with DAVE BARNES.

How about that CROMER-HOIBAKK combination? We like it! We turn purple every time we think of it—but we feel it is our solemn duty to inform some Whitworth women(?)—and we don't mean the frosh—that the revolving doors in the Davenport Hotel are NOT there for them to play "ring around the rosy."

HAVE YOU NOTICED:

The sailors on the campus of late (as if we could miss 'em)? FAX SMITH'S cute "Smitty" sweater?

PHYLIS in shorts? How ADELINE McNEELY breaks all sprinting records (plus half a dozen legs and arms) en route from Chapel to lunch!

Those TWO beautiful convertibles buzzing around. (We mean cars, you dopes!)

How all the "ringed" gals sit in class and chapel studying the sun's rays—through the ice on their left hands!

And unless we forget to remind you—the "WEYER-wolf" is still around giving the Ballardites a treat. Did we say treat!?!

—and BURKLAND is still looking for Herbert's address.

Question of the Week: Who is the lucky gal DICK SCHWAB will take to Homecoming?

ONLY 42 SHOPPING DAYS TILL CHRISTMAS

The Annex really sees the "sweet family spirit" personified by the gals in Room 2. They have high ideals but EMELYSE pulled them down with the window shade the other night.

And despite the war conditions, there are some people who still crab and say, "Why don't they uphold Whitworth Tree?"

After four weeks of hearing, "dear, beautiful, gorgeous, splendid, warm, sunny, healthful California," we could hardly contain ourselves when HELEN MORROW came back with a cold.

Wasn't that just too, too, clever

OUCH!

"Come on, frosh, stoop over. That's right."
"Spat . . . Ouch . . . spat . . . ouch!"
SPAT . . . Eeeow!"

Such are the grimacing sounds a passer-by may hear as he witnesses some frosh man "getting the works" for violating one of the rules stipulated in the frosh initiation instructions.

Maybe he left his cap on while he entered chapel, or maybe he neglected to greet an upperclassman with "hello" on "hello" walk. Whatever it was, it seems that it was a violation which merited a whack or so.

And so it goes during initiation week. The men wear their green caps and carry paddles for their own benefit. The girls wear green ribbons, mittens, and carry their

For the Best

--- Serve

A & K Quality MEATS

SECRET AMBITIONS REPORTER'S INQUIRY

Have you ever wanted to climb a flag pole, or slide down a hill, seat first? Have you any private, perhaps foolish, nagging desires, often thought of but never accomplished? If so, you may find yours, or at least be reminded of it as our question of the issue, "Have you a secret ambition?" is answered, by our victims.

Dr. Hubach: I've always wanted to print money and play with gold pieces and piles of bills.

Marjorie Johnson: I've always wanted to be in an ambulance going down a really busy street while the siren is going full blast.

Eddy May: I want to have a room mate who doesn't leave her clothes lying around.

Barbara Mullen: I would like to be something besides a "character" in a play.

Dee Nies: I'd like to eradicate all the people who get a 3 point average.

Dick Schwab: My secret ambition is to take a nap every day, but it's never occurred—except in class.

Dr. Schlauch: I have one that will cap the climax I always hoped that sometime I could be a May queen!

how GLENN SANDSTROM happened to sit by LOIS WALDRON at dinner? Wal-dron feed me that stuff—he found out that if you Sand-strom some letters ahead of time, it always helps.

Can't you just see JEAN DUNCAN knitting "little things?"!

HEARD: Is there really a Whitworth Dog Pound located three miles north of the city limits on the 250 acres of beautiful pine-clad campus on the banks of the Little Spokane River etc., etc?

Definition of ETC.: A word used by the student to make the teacher think he knows more than he actually does.

The Students' 23rd Psalm

I have many teachers, I shall not pass. They maketh me to show my ignorance. They giveth me more than I can learn. They lowereth my grades. Yea, though I walk in the valley of knowledge, I learn not. They asketh questions of me in the presence of my classmates. They anointeth my head with slams. My eyes runneth over. Surely outlines and notebooks shall follow me all the days of my life, and I shall dwell in the house of learning forever.

books in wastepaper baskets, and of all things—are forbidden to speak to any of the masculine members of the student body.

A little humiliating at times? Cheer up, frosh; you can exact the same penalties upon the new crop of students next year.

Complete Ski Equipment

SIMCHUCK Brothers

W. 724 First R. 6733

Gabardine Jackets
Glove leather inner lining
Maximum Warmth
Minimum Weight
2 Colors—Sand & Brown

FOGELQUIST'S Sprague & Howard

OLD BIOLOGY LABS NOW WOMEN'S DORM

Ugh! Where once zoology students eagerly investigated the organisms of *Rana pipiens* and of *Felis libyca domestica*, now twelve young Whitworth college women sleep. And that place where hundreds of college students ate has now taken on a more formaldehyde appearance.

With the construction of a new dining hall to feed some 350 persons at one time, the biology laboratories were moved to the old dining room in McMillan hall, and the former laboratories on the second floor of Ballard hall were converted into much needed dormitory space for women.

The new biology department quarters in McMillan's basement consist of a classroom, a laboratory room, and stock rooms.

The entire second floor of Ballard is now dormitory quarters. Besides conversion of the biology rooms, the secretarial and art equipment has been moved. An old wall separating the biology section and the rest of the building has been replaced with a balcony railing. The laboratories have been

CONCERT SUCCEEDS

Applause rang as Mr. Walter Oilitzki, Metropolitan opera baritone, and his accompanists, Dr. Felix Sharton and Miss Alice Green of the Whitworth College music department, made their final bows after completing several delightful encores at the recent concert in the Commandery room at the Masonic temple. Attendance at this first concert of a series sponsored by the ASWC showed the appreciation of the people of Spokane and surrounding territory for the opportunity of having quality music presented in this city.

It's New! It's Different!

and you are invited to see the

GIFT PLAYINGS

in our Neon-lighted Store SECOND FLOOR

707-711 W. Sprague Ave. 708-716 W. First Ave.

John W. Graham & Co.

SMARTAIRE SANDAL By TAMLY

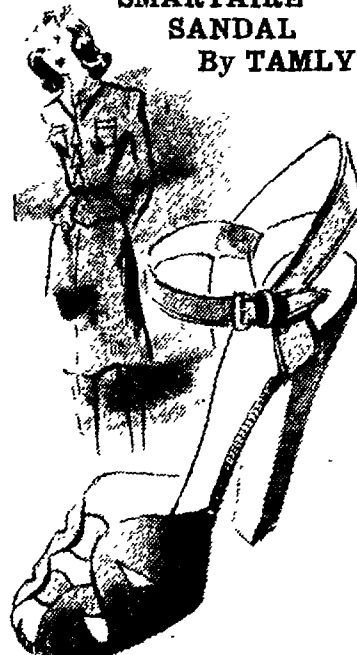

In black or brown suede or black patent leather. Sizes 4 to 9 \$6.95

SHOE SALON—1st Floor THE CRESCENT

made into six rooms, and four more have been made available by conversion of the former classrooms on the east end.

Miller Dervant
Artistic Transformations
●
TUX RENTALS FOR HOMECOMING
●
1015-1017 W. Riverside Ave. Spokane, Wash.

Corsages
Cut Flowers
Plants
Eugene's Flowers
No. 20 Wall St. M. 1173
The Crescent M. 2343

EQUIPMENT FOR ALL SPORTS
Baseball, Basketball Tennis, Skats, Skis, Golf, Archery, Badminton
●
Spokane Cycle & Toy Co.
217 Post Street

PETERS & SONS FLORESTISTS
W. 829 Riverside N. 4702 Market
●
Corsages for All Occasions
PLEASE REMEMBER to Carry your own packages; help us, and the effort to conserve

BILL HATCH Sporting Goods
—OO—
School Sweaters Made to Order
Boys Rational Basketball Shoes \$4.95 Up
Badminton Rackets
—OO—
S. 11 Howard Spokane

PRINTING
THE BETTER KIND—COMPLETE SERVICE
STAKE PRINTING & PUBLISHING CO.
CHIEF & STATE ST. RIV. 5621

"Where to Buy It"
COAL, COKE, WOOD
FUEL OIL
Great Western Fuel Co.
Phone Brdy. 2101
E. 222 DeSmet Spokane

WHITWORTH Service Station No. 2
GAS, ACCESSORIES AND OIL
*
Pend Oreille & Division
HENRY McINTURFF

Whitworthian

VOL. 36

SPOKANE, WASHINGTON, NOVEMBER 17, 1944

No. 3

HERE'S WHAT THE FACULTY SAYS:

Editor's Note: Dr. Francis Tiley Hardwick, head of the psychology department since 1929, and Acting President of Whitworth college, 1938-40, writes the third in a series of articles by the faculty.

Whitworth college has produced a number of students who are making outstanding records all over the world. It has produced a Rhodes scholar who attended Oxford university in England and two people who have frequently dined with Haile Selassie from his golden plates. Others have gone to one of the eastern continents and to South America, and they, too, are making good records for themselves as graduates of Whitworth college.

I would like to call your attention to one person who, to my mind, has done exceptionally well in spite of the handicaps that have stood in his path.

A young man graduated from the college in 1931 who was ambitious to be a medical missionary in the Orient. As he was older than the average student, however, he found that he could not obtain the proper medical training before the age limit set by the Presbyterian board. But this did not stop him. He offered himself as a general missionary, and was sent to Thailand.

He worked in that country until the outbreak of the war, at which time he was called home, returning without his devoted Whitworthian wife who had died in Thailand, and bringing with him two children, the victims of polio.

After deputation work in the missionary cause, he entered Cornell university, where he has obtained his master's degree in agricultural engineering. He aspires to acquire a Ph. D. in the same department and to return to these southern Asiatic people to be to them what our own Sam Higgen-

(Turn to page two, PLEASE)

CIRCULAR LETTERS SENT TO SERVICEES

A unique method of keeping the college service men posted on Whitworth activity has been devised by the Life Service club.

The feature of the plan, a circular letter composed of excerpts from letters of many service men, is being compiled from portions of letters which have been received by students and faculty members. This circular letter will be sent to each service man whose name is on the mailing list compiled by the Life Service club. It is expected that the men will respond by writing directly to the committee so that their letters will be included in the next circular letter. In other colleges where this type of letter has been sent out, an enthusiastic response has been received from the men, who find news and addresses of friends with whom they have lost contact.

Letters received by students and faculty indicate that men from Whitworth who are serving all over the world are thinking of Whitworth and hope to return.

BANQUET SPEAKERS



Dick Schwab and Dr. E. O. Holland of Washington State college will be the featured speakers at the Homecoming banquet tonight, the former acting as toastmaster, and Dr. Holland as main speaker.

NEXT CONCERT HART HOUSE STRING FOUR

"Great music for the glory and greatness of humanity," is the ideology of the Hart House string quartet, which appears at the Masonic temple on November 20. It is the second in the series of Whitworth sponsored concerts and will begin at 8 p. m.

Played at Coronation

The quartet founded in 1924 by the Right Hon. Vicent Massey, Canadian high commissioner in London, and Mrs. Massey, has since its inception given more than one thousand public concerts and has crossed the North American continent over a dozen times. It has also participated in the coronation ceremonies of King George and Queen Elizabeth.

James Levey, first violin, was formerly the leader of the famous London String quartet and toured America and Europe with this organization for twelve years. Composer-violinist Allard de Ridder, a native of Holland, has been violinist for the Los Angeles String quartet and conductor of the Vancouver Symphony orchestra. Boris Hambourg and Henry Milligan are both gifted Canadian musicians.

Billboard advertising on several main Spokane thoroughfares is drawing attention to the program, and many Inland Empire music lovers are expected to enjoy this Monday evening of chamber music.

POSTPONE CONCERT; SET FOR DECEMBER

The Whitworth college concert has been postponed until early in December, Dr. Felix E. Sharton, head of the music department, has announced.

Every number in the concert will come from the college. The 60-voice chorus, special choral groups, vocal soloists, piano soloists, and accompanists will all be from Whitworth. The music will be of Dr. Sharton's own composition.

DAVID WRIGHT IS SELECTED NATSIHI HEAD

David Wright has been selected editor-in-chief of the NATSIHI, Whitworth year-book, by members of the junior class, whose responsibility it is to publish the book.

Others holding key positions on the staff are: Jean Duncan, associate editor; Peggy Cromer, art editor; and John Webster, business manager. Other staff members are: Frances Hathaway, Virginia Hunt, Marilyn James, Maxine L. Johnson, Della Specker, Patricia Spelman, and Ellen Ann Tharp. Dr. Robert R. Hubach is adviser for the publication.

Group picture taking for the NATSIHI will commence soon after November 27, states the editor-in-chief.

WOMEN'S OPEN DORM ABOUNDED IN SPARKLE

Night prowling was legalized for a brief time Saturday evening, November 11, when Whitworth women held their annual open dorm.

Many of the rooms displayed special effects, such as incense, skeletons, or candles. Nearly every room boasted at least two alluring pin-up boys and a bowl full of nuts, raisins, and sweetmeats. Jean Duncan opened the entertainment in the new chapel. The hysterical drama presented at the Womens' conference again drew a loud round of guffaws.

Muriel Ausink led the group in the enactment of "The King with the Terrible Temper." Popular solo numbers were interspersed throughout the program.

The uninitiated town women stumbled their way "home" to share bunks with their dorm sisters. The small number in attendance at the following morning breakfast attested that everyone enjoyed a strenuous but exciting evening.

An absence fee of \$1.00 is charged for each class missed two days before and two days after the Thanksgiving holiday and the Christmas and spring recess.—Note from college bulletin.

BANQUET AND PLAY FEATURES OF 1944 HOMECOMING PROGRAM

DRIVE FOR SERVICE FUND BEGINS SOON

The kick-off for the annual World Student service fund drive will take place in the Whitworth chapel, Monday morning, November 27. Miss Mary Robe, staff member of the service fund, will be here to aid in starting the drive with a spirit of enthusiasm.

World Student service fund, a nation-wide movement with headquarters in New York city, has the purpose of securing interest and aid from students in various parts of the world to aid those in less fortunate circumstances. The latter include all students now being held in enemy prison camps.

Whitworth college began participating in 1942, and also, sponsored a drive last year. That drive resulted in raising \$40 plus a large number of books for men in prison camps. Greater results could be achieved this year with the enlarged enrollment.

The freshman class has taken charge of the drive the past two years, but it has not yet been decided which organization will sponsor the drive this year.

COLLEGE PUBLICITY COMMITTEE PICKED

A publicity committee with Ellen Ann Tharp as chairman, and Maxine L. Johnson, Marjorie Johnson, Marie Woods, and Pat Spelman was appointed at the Student Council meeting, on Tuesday, November 7.

Maxine Johnson is a representative from the WHITWORTHIAN, Marie Woods represents the Social committee, Ellen Tharp and Pat Spelman are for general publicity, and Marjorie Johnson is automatically a member because of her office as secretary of the student body.

This committee is in charge of all general publicity for the student body and is responsible also for special publicity, such as radio broadcasts and newspaper articles.

ALPHA BETA ADMITS THIRTEEN WOMEN

Initiation of thirteen new members of Alpha Beta was held at a candlelight ceremony in front of the fireplace in the home economics building on November 10.

Mrs. F. F. Warren, the speaker, gave an interesting talk on a portion of Proverbs.

Officers installed were Betty Marcellus president; Della Specker, vice-president; Alvida Lehn, secretary, and Donna Jean Ruby, treasurer.

Della Specker led the games, after which refreshments were served. Betty Ann Klee was chairman.

The new members of Alpha Beta are Donna Jean Burmester, Barbara DeFoe, Dorothy Funk, Hazel Granger, Hazel Heath, Bette Hoffmann, Louise House, Jean Landreth, Adeline McNeely, Jean Paeth, Marian Scofield, Dorothy Smyth, and Marilyn Stark.

Homecoming! The week-end which Whitworthians have long been anticipating is here at last! The week-end began inspiringly with the chapel address yesterday morning by the Rev. Wilson Rasco, president of the Alumni association. Next in the order of events are the banquet in the Marie Antoinette room of the Davenport hotel tonight at 6:30 and the play, "Ring Around Elizabeth," tomorrow night at 8:15 in Graves hall.

An elaborate banquet program of music, humor, and serious thought has been arranged under the supervision of Muriel Ausink. Highlights of the speaking program will be the keynote address by ASWC President Dick Schwab, the response by Wilson Rasco, an address by Dr. Frank F. Warren, and the main address of the evening by Dr. E. O. Holland, president of Washington State college.

With Joyce Warren taking the leading role, the cast of "Ring Around Elizabeth" has been working overtime under Prof. Lloyd B. Waltz for tomorrow night's event. The plot centers around the mother in a large family who inherits \$1500, which is promptly claimed by the various family members, including the in-laws.

An added highlight of the Saturday night program is the revealing and crowning of the harvest queen whom the students elected November 7. The four princesses, closest contestants in regard to the number of votes received in the race, will also be revealed tomorrow night. The queen will be crowned and her princesses announced prior to the commencement of the play, which will be the concluding event of homecoming.

HOIBAKK PRESIDENT OF ALPHA KAPPA CHI

Ralph Hoibakk is Alpha Kappa Chi's new president. His assistants are Tomi Terao, vice-president; Pat Lipscomb, secretary; Tom Summerson, treasurer; Bette Hoffman, historian reporter; and Frances Scott, social chairman.

Club pins have been designed by Tomi Terao, and orders are new being filled.

Alpha Kappa Chi has already sponsored a hayride, and many future activities are being planned. Any town student is eligible for membership.

CALENDAR

- Nov. 17—Homecoming banquet at Davenport hotel.
- Nov. 18 — Homecoming play, "Ring Around Elizabeth," in Jay P. Graves hall.
- Nov. 20 — Second event in Whitworth Concert series, Hart House String quartet, at Masonic Temple auditorium.
- Nov. 22 — Thanksgiving vacation begins at 4:30 p. m.
- Dec 4 — Traditional Sefelo birthday dinner for quarter.
- Dec. 16—Sat. classes make up time lost at beginning of quarter.
- Dec. 18, 19, 20—Final exams.

Whitworthian

Official Publication of the Associated Students of Whitworth College. Issued every other Friday during the fall, winter, and spring quarters. Entered under Section 562, Postal Laws and Regulations.

Subscription price, 25 cents per Whitworth college quarter. Student subscription included in ASWC fee. Printed by Stake Printing and Publishing Co., Spokane, Wash.

EDITOR-IN-CHIEF.....GEORGE VAN LEUVEN, JR.
Managing Editor.....John Henriksen
Desk Editor.....Virginia Fulton
Christian Activities Editor.....Louise Klebe
Sports Editor.....Frances Hathaway
Art Editor.....Peggy Cromer
Clubs Editor.....Kathryn Nothwang
Feature Writers.....Melissa Richardson, Patricia Spelman, Joyce Warren
Reporters.....William Chalmers, Lorene Dong, Maxine Johnson, Marjorie Klein, Eleanor Renkert, Fay Smith

BUSINESS MANAGER.....DAVID C. WRIGHT
Circulation Manager.....Marilynn James
Adviser.....Dr. Robert Hubach

"In my Father's house are many mansions: if it were not so, I would have told you. I go prepare a place for you." John 14:2.

HI, ALUMNI, WELCOME!

Welcome back to Whitworth campus, alumni! We are glad to have you make this visit to college and take part in the week-end activities, because we are proud of our college and because we are proud of you. We know that you have contributed to the ideals and the traditions which we students of Whitworth college now enjoy.

Addressing you as members of the alumni association, we can but gratefully acknowledge some of the material contributions you have made to the college, one of which is the beautiful blue and gold curtain that adorns the stage in Graves hall. You have espoused a very worthy tradition in the annual award of the alumni cup and cash award to some outstanding Whitworth senior. However, it would be unfair to cite only the material contributions you make to the college. The records which some of you are making — records that enhance the name of Whitworth college, records that inspire us who will soon become Whitworth alumni — cannot be evaluated in terms of material contributions.

Welcome, alumni!

"WHAT HATH GOD WROUGHT!"

As Dr. Frank F. Warren observes his birthday Thanksgiving Day, November 23, he undoubtedly looks back over the past four years, in which he has served as president of Whitworth college, with a very deep sense of gratitude. Surely the rest of us who have the interests of Whitworth college at heart can but feel the same. As we consider the progress in respect to the building program, the elimination of the college debt, and the increased enrollment, and as we consider that all of this has been accomplished in times when many small colleges have closed their doors, we may be especially thankful for this progress.

Here is what has been done in the building program during the past four years, three of which are war years:

- 1. Complete water system \$12,000
- 2. Whitworth hall 15,000
- 3. Jay P. Graves hall, evaluated at 75,000
- 4. Whitworth hall annex 25,000
- 5. President's home 10,750
- 6. Dining hall 50,000
- 7. Purchase of Spokane Junior college equipment 1,000
- 8. New laboratories 4,000
- 9. Tennis courts 1,000

Total.....\$193,750

And what has happened to that aged college debt of \$40,000? It has been completely erased!

Summed up, these figures represent a grand total of \$233,750 raised above the regular college budget, which is over \$150,000 per year. These financial accomplishments show careful management and vision and the rising confidence which the public places in Whitworth under its present administration.

The financial gains and the building program, are not the only advancements. These have been achieved only that a greater college family may enjoy Whitworth. Already a strengthened faculty and increased student enrollment are being realized. The total registration this year, now 342, is the largest the college has ever known.

As we look in retrospect and as we face the future hoping for an even greater Whitworth, we can but say, "What hath God wrought!" As faculty members and students we offer President Warren our heartiest congratulations on his birthday and pledge to him our renewed trust and loyalty.

DUNCAN WINS \$3 FOR "APPIAN WAY"

Three dollars prize money goes to Jean Duncan for the winning name which she submitted for the new walk in front of McMillan hall.

The name submitted by her is "Appian Way," copied from the oldest and most famous highway in European history.

The contest which closed Monday

was conducted under the joint sponsorship of the ASWC and the WHITWORTHIAN.

Dr. W. M. Hutchins, president-emeritus of Berea college, Kentucky, spoke at chapel Wednesday. Dr. Hutchins has two sons who are college presidents, one of whom is president of the University of Chicago.

Know what the joke in the sidewalk is? Crack.

Our Churches



WHITWORTH PRESBYTERIAN CHURCH

COMMUNITY, FACULTY, STUDENTS

Are Urged to Come

— Mark L. Koehler, Pastor

FIRST BAPTIST CHURCH

Chas. T. Tally, Pastor

Morning Worship11:00 A.M.
Evangelistic Service 7:30 P.M.
Young People Service 6:30 P.M.
All Young People and Students are urged to attend Singspiration following evening service.

2nd and Lincoln
EST. 1893 M. 1942

FIRST PRESBYTERIAN CHURCH

Rev. Paul Calhoun, D.D. Pastor

Worship Services.....11:00 A.M. and 7:30 P.M.
Young People's Meeting 6:30 P.M.

There is a Place for You—
4th and CEDAR

FOURTH PRESBYTERIAN CHURCH

Rev. E. C. Deibler, Pastor

Morning Worship.....11:00 A.M.
Expository Messages

Evangelistic Services 7:30 P.M.
Students invited to sing with the informal Young People's Evening Chorus

KNOX PRESBYTERIAN CHURCH

Knox and Post St.
Dr. Charles F. Koehler, Pastor
William Chalmers, Young People's Director.
Sunday School 9:45 A.M.
Morning Worship11:00 A.M.
Evening Service 7:30 P.M.
FOUR active Christian Endeavor Societies meet at 6:15 P.M.
Whitworth Students Welcome

Bethel Book Store

811 W. Main Ave.

Bibles -- Stationery
Gifts & Supplies

Greetings Cards

SPOTLIGHT PARADE

ISABEL MISE—

Two senior women are in the spotlight this week, both of them having the same name. First we'd like to introduce Isabel Mise. No doubt you've already met her because she's just more than liberal with her time and talents around this campus.

She came to us during her freshman year along with Spokane junior college, and in just no time at all, she was a Whitworth regular! In the good old days when our campus was literally a match-making bureau, Isabel found her heart's delight, namely Ensign David Thorndike who is now taking post-graduate work in aerological engineering at Anapolis.

Isabel is a music major, and if you haven't already heard her perform, you will before too long. Her renditions are both thrilling and inspiring. She hopes some day to attend the Eastman Conservatory of Music and to continue her education in that field. Meanwhile, she loves badminton and hiking, and her hobby consists mainly of "just David." She is certainly one senior personality who will definitely be missed next year!

ISABELLE McNEELY—

Isabelle McNeely is one of the most gracious persons on this campus. She is so vitally interested in just everyone that she finds herself surrounded by friends. Coming to Whitworth in her freshman year from Cowiche, Washington, Isabelle is majoring in Home Economics, and upon graduation, plans to attend the University of Colorado to complete her training as a dietician.

This summer she was head dietician at Camp Sweyolaken on Lake Coeur d'Alene, a much envied position. Of course, her future depends very much upon the plans of a young man whom Isabelle met at Whitworth several years ago. We just mention that he, too, is thoroughly Irish, and is taking army specialized training in finance. His name is Tom Kelley, a dead give away!

Isabelle tells us that the greatest thrill she ever had was at the game between the St. Louis Cardinals and the Brooklyn Dodgers last summer in St. Louis (a wonderful city!).

We heartily recommend both of these Isabelles to you, and suggest that if you haven't done so already, be sure to become acquainted with them before the year is over!

Joyce Warren.

The Crimson and Black PERSPECTIVE

Hi!

Lo!

Hello, Alumni! Welcome back to Whitworth's campus — if you recognize it. Around here changes seem to be constantly appearing, and the smell of wet paint is likely to meet one almost anywhere. . . . Whitworth now has four service stars. That patriotic soul who strung the dummy up the flag pole, burnt it, and failed to pay for the clothes destroyed, should have been strung up there himself. . . . Speaking of flags, reminds us to suggest that we secure a Christian flag for the new chapel.

Favorite chapel songs that bring back memories of other days: "How Firm a Foundation," "Stand Up for Jesus," "Living for Jesus," "The Church's One Foundation," "O Worship the King," "Onward Christian Soldiers," and "Hail to the Brightness of Zion's Glad Morning."

Overheard: "I may have only a year at Whitworth, but I'm going to make the most of it." That's the spirit, sister. And another: "I'm not going to turn out for very many things." Don't know what her reasons were, but Whitworth needs everybody, and we all need Whitworth.

Left-over from the mock election October 26: Five persons voted Socialist, and Ralph Hoibakk knows four. The fifth Thomastite will please make a contact with Hoibakk to help form the Whitworth Socialist club.

The hour of defeat may sometimes seem very bitter, and that which is worth while in life may seem to be rejected. Perhaps it has been an objective for which we have long sought. It may be a frustrated victory — that sends the soul into depression.

But morning always succeeds night, and there are brighter hours ahead. Perhaps the defeat can be erased and perhaps not. But regardless of this, we must forget the sorrow of loss and defeat, and push forward, confident in the right, willing to battle forward to new heights. One defeat does not constitute life, and the ultimate victory goes to the person who is challenged by his failure to try for better things.

Let us forget our losses and face the future with new determination.

DINING HALL CHAPEL IN USE BY STUDENTS

Another feature of the new dining hall building has been realized by students and faculty. This is the auditorium in the basement of that building which can be used for chapel, large classes, Christian Endeavor, and other meetings which do not warrant the use of Graves hall stage. It will also serve as the Whitworth Presbyterian church building until a separate church structure can be erected.

Meeting in the new auditorium for the first time last Friday, November 10, the chapel group, numbering upwards of 300, found that the room has a seating capacity which is more than adequate for the present enrollment.

The new auditorium is especially convenient for dormitory students who have to eat their lunch in the half-hour period between chapel and the one o'clock class, since they have only to make an exit from the rear of the room and go upstairs for lunch. The former arrangement, whereby chapel was held in Graves hall, necessitated a long and hasty tip from that building to the dining hall.

Faculty Column

(Continued from page One)

botham has been to the people of India, a move which we hope will be accomplished.

We are glad to report that his children are recovering from the dread disease they contracted in Thailand.

One can but admire the courage, the ambition of this Whitworth graduate, Forrest Travaille. May this example, this man's determination to make good, inspire us all to greater accomplishments, in spite of the obstacles that we may find in our various paths of endeavor.

F. T. Hardwick.

Dr. STIUNA To Speak

Dr. Richard Stiuna, noted W O L commentator, authority on Russia, last American to leave Czechoslovakia, will speak in chapel Thursday morning, Nov. 30th.

The Whitworth Alumnus

Miss ELINOR SCHELL, former association board member now teaching at Pateros, Washington, sends her greetings and also her dues. Have you sent yours?

Rev. EUGENE MUENCH and wife, the former MARIAN MINNICH, are now ministering at Soap Lake, Washington. Gene recently visited the campus with a group of students.

Mrs. Roti, the former VIRGINIA LARSEN, is now mother of Jeane Ellen, and with her husband is ministering to the Presbyterian churches at Port Angeles and Sequim on the Olympic Peninsula of Washington.

Rev. PAUL CROOKS, former Whitworthian, is carrying on a fine work in Columbia River Presbytery at the Chehalis Westminster Presbyterian church. PHIL LAURIE and his child (much talked about by Phil) work with him in the same Presbytery at Kelso.

Corporal KENNETH BRIGGS writes of carrying on his religious work among his army mates in India.

Athlete PAUL MERKEL, now an Ensign in Uncle's Navy on U. S. S. PEERLESS, keeps in touch with us and longs for his return to the good old U.S.A.

Lt. LEONARD RICHARDSON, always a stalwart in the line, apparently used that line to good advantage because guess what? Leonard is married! He fell victim to a lovely army nurse from New Jersey. Yes, Leonard has exchanged the wolf howl for the love call at last.

GERRY STANNARD writes from Puerto Rico that a little bit of that goes a long way with him. He is convinced there is no place like home. Gerry is busy hitting home runs so he can have time to waddle down to first base.

May we remind you! Mrs. LAWRENCE DOIG from the Sheldon Jackson school in Sitka, Alaska, has sent in her dues.

Lt. DON COLPITTS has the Pacific well under observation with headquarters in Hawaii. From there we know not where.

PAUL GUSTAFSON, now in Uncle's service, writes from Chicago, Illinois, 835 E. 56th, sending in his dues.

Who should wander through the campus the other day but Navy Lt. BONDE TUVESON, looking much like an Admiral and apparently as happy as possible under the "uniform" conditions.

Mr. and Mrs. George Robert Livingston announce the marriage of their daughter, Elizabeth Ann, to Mr. BUFORD HOMER CLARK, '42, on June 11, 1944, at the Fairmont Baptist church, San Diego, California.

STAN HUGHART, wife and new baby, have gone from Princeton to a better job on the faculty at the University of Chicago.

Sgt. DORSEY BAILEY was the

ALUMNI PREXY



Rev. Wilson Rasco, '37, president of the Alumni association, will speak for the alumni in response to the welcome which will be extended by ASWC president Dick Schwab, at the banquet tonight.

"guest" of honor at a reunion given by Mr. and Mrs. ROSENQUIST. Dorsey has not changed perceptibly. It was a swell reunion. Dorsey decided that his G. I. dough was as good as anyone's; so he left us five bucks.

A hurry up call sent Koehler to a retreat on Vashon Island for the First Presbyterian church of Tacoma. It turned out to be a Whitworth reunion for such smiling faces as MARY BAKER, FLORENCE ANN REYNOLDS, JANE BOVEE, and DUGGAN. All of them had fun and—by the way, they paid their dues, too!

U. S. Army forces on New Britain:

"ELWIN P. LARSON, son of Mr. and Mrs. Louis Larson, 2607 Grand Blvd., Spokane, Washington, has been promoted from private first class to corporal in the Infantry. Cpl. Larson, a truckmaster in an Infantry Division, was inducted March 17, 1942, and assigned overseas September 25, 1942, to the Southwest Pacific area. Larson is a graduate of Whitworth college."

The summer highlight was the Alumni tea (which turned out to be a banquet) at the home of ALICE and SAM POSTELL. It was a splendid affair, with the MURRAYS of Whidby Island as special guests.

New Prexy WILSON RASCO paid his dues for self and wife, FAITH, only to grab the money back to buy postage. Follow his example in the first instance, but don't be an Indian giver, too!

TOMMY VENTRIS, mentor at West Valley, is in the Millwood district.

Your treasurer is the greedy Mark L. Koehler, whose coffers are begging you from the following address: Whitworth College, Spokane 12, Washington. For one little dollar, you can receive all

AUXILIARY



This is an open letter to members of the Auxiliary and to all other women interested in the education of fine young people such as our students at Whitworth college:

Many of you are already members of the Whitworth Auxiliary, but the program is so great and the requests made of it are so many that we are soliciting the cooperation of every woman who reads this letter. Will you first read carefully the following report of the Auxiliary for last year? You will find it somewhat surprising and most enlightening.

Financial Report
Whitworth College Auxiliary
From May 11, 1943 to May, 1944

Bal. brought fwd.	\$ 253.28
Savings account	310.31
Total bal. br. fwd.	563.59

Receipts

An. memberships	\$204.00
Life memberships	150.00
Hon. member-ships	400.00
Bazaar	334.68
Teas and gifts	131.20
Int. on sav. acct.	3.10
Total	\$1,786.57

Expenditures

Davenport—Whitworth hall	\$ 50.99
Shades for gym	154.50
Refrigerator equipment	450.00
Postage, stationery	23.33
Federation dues	5.00
Camp. flower s'ds	5.00
Expenses, teas, bazaar	14.32
Draperies—Women's lounge	78.15
Upholster. furn.	148.58
Gift to Whitworth library	300.00
Whitworthian	68.75
Total	1,298.62

Balance on hand. \$ 487.95

HOW WAS IT ACHIEVED?
You will notice the greater part of the receipts come from the various types of membership. Are your dues paid? Is this the year you meant to become a life member? an honorary member? Make out your check now and mail with the application for membership (found on this page) to Mrs. Mer-

this information and these insults free of charge for 1944-'45.

The Alumni association is cooperating with the student body of the college in the issuing of the WHITWORTHIAN. We need news—you are news—your Whitworth friends are news. Send it in to your treasurer and he will not know any better than to print it.

—Mark L. Koehler.

ton Munn at the college.

Our program this year is equally ambitious and at the moment seems more important than last years! Three projects have already been cared for.

1. Ten colorful bed spreads have been sent to the infirmary.

2. The women of Ballard hall had absolutely no place to gather; so a reception-room effect has been created by placing a three-piece wicker set, a desk and chair, a floor lamp, draperies and cushions, a hanging basket, two hassocks, a rug, and a large full-length mirror on the landing of the second floor.

3. The new dining room is wonderful, but it needs some dressing up; so the Auxiliary has been asked to do the trimming. An order has been placed for casement curtains with necessary fixtures for some twenty-two windows and beautiful velvet curtains for the stage. The plans also include pots of ivy at the windows.

The three projects will cost over \$600.00, and our treasury will be quite exhausted.

There is an acute need for Venetian blinds in the Annex—another \$100 — and other numerous items that make the difference between happy living and mere existing.

Here are some ways to share with your board members in this work which is adding to the comfort, happiness, and success of these young people at Whitworth college:

1. Become a member. If you cannot do more, let your dollars work for you.

2. Save and contribute material for a rummage sale, about which you will hear later.

3. Start now to make or select things for the annual Auxiliary bazaar at Manito Presbyterian church in March.

The details of the program are left to the members of the board, who give most generously of their time and energy, but they need your support and encouragement. Give it to them now.

Mrs. A. G. Naundorf, president.

ORCHIDS should go to all who helped to make the annual candle light membership tea a success.

You Can Get a Square Deal at **SARTORI** Jeweler No. 10 Wall St. Spokane

Joyner Drug Store

BERT B. DENSOW
Owner

Complete Line of Drugs

Howard & Riverside
Spokane 6, Wash.

Roller Skating

Class for Beginners

FRI. DEC. 8, 6:15 P. M.

Class Free—Session 50c

Julia and Jim Medcalf
Instructors—Silver Medalists

MONTEREY

816 W. 4th Main 4950

We want to Congratulate

Whitworth College for its splendid four year "CHAPEL HOUR" program

Compliments of

KHQ Studio
Spokane, Wash.

Highest Quality Work

at

Lowest Prices

*

CASEY'S
Shoe Repair

N. 4406 Wall Street

Wylie-Carlson
PRESCRIPTION DRUGGISTS

619 Sprague Cor. Wall

IDEAL
Laundry Co.

*
Lusterized Dry Cleaning

*
E. 17 Boone
Spokane, Washington

Application for Active Membership

WHITWORTH COLLEGE AUXILIARY

Believing in the intent and purpose of this women's organization that is to promote the interests of this Christian College of the Synod of Washington under the supervision of the Administration, with the slogan "Pray, Plan, Push," I hereby apply for Active Membership, having paid into the treasury the sum of one dollar, the annual dues for the year terminating with the Annual Meeting of the Auxiliary.

Date Miss or Mrs.
.....194..... Street.....
Phone..... City..... State.....

Three forms of Membership: Annual \$1; Life \$25; Honorary \$50

Detach this coupon and mail in with your remittance

DESERT HOTEL

- SPOKANE
- COEUR D'ALENE
- RITZVILLE

and the **OASIS RESTAURANT** Spokane

Reddy Kilowatt's BULLETIN BOARD

Reddy says, "Under business management the cost of electricity has been steadily lowered, while other prices have shot up. Even better service at still lower cost is my goal after the war."

HOMECOMING PLAY.....
"Ring Around Elizabeth"
Comedy in 3 Acts
Tomorrow Nite
GRAVES HALL
Admission 50c

FOR THE FREE USE OF THIS SPACE SEE THE MANAGER OF YOUR SCHOOL PAPER

The Washington Water Power Co.

SWIM CLASSES BEING PLANNED

Swimming classes for women are in the process of formulation, and first instruction will probably be given next quarter, according to Miss Ruth Gouldin, women's physical education instructor.

Tentative plans call for use of North Central high school pool every Thursday night, with both experienced and beginning students receiving instruction. Twenty turn-outs would give one quarter of physical education credit. WAA credit will also be given, as well as 100 points for a senior life-saving certificate. Red Cross Safety instructors will give the lessons, Miss Gouldin states.

SportSquints

by FRANCES HATHAWAY

Basketball Team Working Hard
Members of the basketball team daily increasing the tempo of their practice are now approaching their first game of the season.

High hopes are held for this year's team, and the outcome of the Gonzaga-Whitworth game, which is scheduled for November 28, should prove close.

Cromer Decorations Head

WAA president Eddy May has announced the appointment of Peg Cromer to head the athletic organization's committee for decorating Ballard for Homecoming.

Look at Ballard hall if you want to see the results of WAA's hard-working committee. Besides Peg Cromer, the committee consists of Isabel Mise, Marie Franz, and Marilouise Dowdy.

QUESTION OF FOOD I.R.C. FORUM TOPIC

"Food—and the Peace of the World" was the problem discussed at the first evening meeting of the I.R.C. on Monday, Nov. 6.

A three-point program was opened with a sound movie "World of Plenty," which brought a clear picture of food as it is today and of food as it might be.

Several of the faculty members commented on the subject in order to give a better understanding of the problem discussed.

Professor Charles Tilley explained the historical aspects, saying that the main cause of war has been the fight to obtain food.

Professor O. K. Dizmang emphasized that equality and self-help were the important points needed in any country's economic system.

France, England, Germany, Denmark, Switzerland, and other European countries have plenty of food according to Dr. Felix Sharton. He emphasized, however, that there is no waste of food in these countries.

Dr. Frank Warren said that the people in the Asiatic countries were "not eating." Their standard of living is very low, since in Japan alone there are seventy million people living in a space smaller than the state of California.

It was agreed that one of the greatest peace problems would be the distribution of food throughout the world.

FEATURE SHARTON AT TEA-MUSICALE

At the Thanksgiving Silver Tea, to be held at the home of Mrs. Charles Mowery, East 2206 Seventeenth avenue, the Whitworth Auxiliary will present Dr. Felix E. Sharton, head of the college music department, in a program which he will build around the theme, "The Old World and the

---CENSORED--- Campus Dirt

Several very interesting announcements were made at a recent dinner. After a clever little poem rendered by none other than SWEET WILLIAM, ELNORE WACKER told us to bring blankets to a C.E. meeting.

We wonder what could have happened to the picture which was on MARILYN STARK'S Harvest Queen poster. What's the matter, DAVE; wouldn't she give it to you?

Poor FINNEY seems to be having all the bad luck lately. Besides having his pajamas hoisted and eventually burned, the other night when we had pumpkin pie and ice cream for dessert, he could almost see his piece.

After some difficulty with two marine lieutenants who were supposed to occupy the same berth she had, FLO SOUTHWARD arrived in sunny California to finish convalescing from her recent appendectomy.

Clever remark heard at the dinner table was that JEAN DUNCAN must be preparing for a WHITE COLLAR job, judging from her ever present white collar.

Our sympathy goes to MAMMA JERSEY, who has had so much trouble lately with all her problem children.

Why is it that on certain occasions "HAPPY BIRTHDAY" is boldly followed by "STAND UP, STAND UP"?

MYRNA RHOADS has recently been added to the growing list of girls who are knitting "LITTLE THINGS." RUTH BARNES has made several brave attempts on some khaki object she is knitting.

EMELYSE LONG has been seen occasionally on the campus these last few days. When she was here, with her was a handsome lieutenant who had traveled all the way from Long Beach to Spokane to see the scenery.

JACKIE CLARK and NINABELLE DOUGHERTY are two lucky cadets who have recently received red roses.

A good example of the power of suggestion was evidenced the other night in the Annex when ALICE LAU got out of bed at 3:00 a. m., and half of the girls in the dorm followed her and were halfway dressed before they discovered that it wasn't quite time to go to breakfast.

We hear that DAVE BARNES makes very lifelike dummies when supplied with a pair of P. J.'s and some stuffing.

New Rebuilding the World Together." The date for the musicale is Monday, November 20, at 1:30 p. m. Members and friends of the Auxiliary are invited to attend.

Compliments of "THE SQUIRT"

Squirt Beverage Co. W. 920 Mallon

Compliments of Matthews & Kerr, Inc.

Packers of Home Brand M & K COFFEE for Wholesale, Restaurants, Hotels, Institutions E. Sprague, Spokane

Campus Catastrophy

A student stirred by the sight of the pajama-clad dummy which was suspended from a tree in front of McMillan hall a few days ago, and the fiery end of said dummy, promptly penned a poem, an excerpt of which is printed here:

Poor striped pajamas — They went up in smoke; But to a certain person, This wasn't such a joke.

For when the nights are chilly And the wind is howling bold, There's just one thing that bothers me:

Poor Finney will be cold. —S. W.

Why, MARGE SCHAUBLE, we didn't know you were a model!

HELEN MORROW has been playing peek-a-boo with the furnace man. You ought to look twice, HELEN!

Two shots and OUT! — so goes the story of the lights in McMillan.

Say—, what goes on in MARGIE SNYDER's "Pulchritude Pawler"?

And, what's this we've been hearing about SHIRLEY HALL and brother cupid? Not holding out on us, are you kid?

We must admonish Whitworth hall residents to be more polite. They should read, "How to Win Friends and Influence Someone Else's Man!"

LORENE: Who is Elliott? Seen: AL FRANZ having his nearly acquired mustachio "inspected" by several admiring co-eds!

Yes, JEANNE SHORT, we know you like to eat; but so do we! By the way, "Dr." MUNCE, what would you prescribe for us poor unfortunates with a bad case of "HYDRA-phobia"?

Also, we have seen several large packages of "Apple Polish" being circulated lately. Couldn't be that test week is responsible, could it?

HILSEN AERIAL SERVICE

(Fly with Art Hilsen)

Fast charter service Student instruction REASONABLE RATES Storage Space Expert Mechanics

Calkins Air Terminal N. Division Spokane

WOODWORK BUILDING MATERIAL LUMBER

McGoldrick Lumber Co. Spokane, Wash.

For the Best

--- Serve

A & K Quality MEATS

What Say You?

Here it is, girls! Here you have what the boys deem the most important feature about a girl, and the EYES have it! The consensus among the males on the campus is that the first thing they notice is bright, intelligent eyes. Of course, we did ask one man — we won't mention names — who told us the first thing he noticed about a girl was whether or not she noticed him. And by the way, girls, your turn to talk is coming; so men, beware. There's a broadside heading your way in our next issue. Meantime, the men answer our question, "What is the first thing you notice about a girl?"

DAVE BARNES: Either her eyes or her lips.

AL BROWN: The first thing I notice? Her eyes. If a girl can't express herself with her eyes, I don't think much of her.

RALPH HOIBAKK: Eyes usually. Color, if they shine and look intelligent. Figure is second, incidentally.

TOM SUMMERSON: The way she walks.

DAVE WRIGHT: Her hair-do — whether it's neat or not. It has to be neat and not stringy. I believe in conventionality in hair-do.

HUGH WOOD: Her appearance. Whether she's neat. If she

Northern Lights Christmas Cards

Winter Scenes

14 50c
Reproduced from the Original Paintings by S. L. Hamilton BOX

John W. Graham & Co.

Forget-Me-Not

Link Your Friends Together with an Ever-lasting

Forget-Me-Not Bracelet

The Nation's newest craze. A sentimental note in jewelry. Exchange links with your best friends and when you have enough Forget-me-not links we will join them together with Sterling Silver connecting links.

The links are engraved Free and are priced at 25c each plus 10% federal tax.

THE CRESCENT

Isn't neat, I don't ever look any farther.

So, till we poke our noses into your business again, it's

Cheerio, from Post Script.

Patronize Them

Our advertisers help a great deal in publishing our paper. Their interest in our college deserves our patronage.

Patronize Them

Miller Dervant

Artistic Transformations

TUX RENTALS FOR HOMECOMING

1015-1017 W. Riverside Ave. Spokane, Wash.

Eugene's Flowers

Homecoming Corsages Cut Flowers

Plants

No. 20 Wall St. M. 1173 The Crescent M. 2343

EQUIPMENT FOR ALL SPORTS

Baseball, Basketball Tennis, Skats, Skis, Golf, Archery, Badminton

Spokane Cycle & Toy Co. 217 Post Street

PETERS & SONS FLORESTA

W. 829 Riverside N. 4702 Market

Corsages for All Occasions

PLEASE REMEMBER to Carry your own packages; help us, and the effort to conserve

PRINTING THAT BETTER KIND - COMPLETE SERVICE

"Where to Buy It" COAL, COKE, WOOD

FUEL OIL

Great Western Fuel Co.

Phone Brdy. 2101 E. 222 DeSmet Spokane

WHITWORTH

Service Station No. 2 GAS, ACCESSORIES AND OIL

Pend Oreille & Division HENRY MCINTURFF

Whitworthian

G. I. Issue

The Whitworth Pirettes Say:
 "Help the Russians today,
 Clothes are wanted, big
 or small,
 Deposit box in every hall."

VOL. 36

SPOKANE, WASHINGTON, DECEMBER 1, 1944

No. 4

MUSIC FROM HEART THEME OF ALL-WHITWORTH CONCERT

Music from the heart of a living composer, Whitworth's music department head, Dr. Felix Sharton, and presented by Whitworth students: this is the treat that is in store for music lovers who attend the all-Whitworth concert in the Marie Antoinette room of the Davenport hotel next Thursday evening, December 7, at 8:15 p. m.

Dr. Sharton has worked out an elaborate program which well demonstrates his versatile ability as a composer. The program will open with his prelude, which is skillfully developed. It commences with the organ and two violins, and is climaxed with the sixty-voice chorus singing.

The chorus, vocal, piano, and organ soloists will perform after the prelude. The entire program is as follows:

- Prelude
 - ChorusThe Working Day
 - Geraldine FalkRose-Love, Friends
 - David Wright..Old Time Serenade
 - Jeannette Strong..In Our Eyes No Light Springtime
 - William Chalmers.....Ballade Hymn, (in homage to Ludwig van Beethoven)
 - F. E. Sharton.....Themes of his symphonic suite, with organ prelude of the third theme by Miss Alice Green, Whitworth organ instructor.
 - Isabel Mise.....Organ Prelude
 - ChorusTwenty-Third Psalm as arranged by F. E. Sharton
 - Male chorus, comprised of William Chalmers, Alvin Franz, Robert Sanders, George Van Leuven, and David Wright.....Awake
 - Alice Green.....Organ Fuque
 - Robert Sanders.....Sweetheart
 - Betty Ann Dougless.....At the Sea
 - Hard Days (song in Schubert style)
 - As My Eyes Long for the Summer
 - Special group.....Spanish Serenade
 - Chorus.....The American Way
- Tickets for the concert are now

(Continued on page 4)

HERE'S WHAT THE FACULTY Says:

Editor's Note: Professor Mark L. Koehler, head of the Bible department, writes the fourth in a series of articles by the faculty:

THE THINGS THAT UNITE

In tomorrow's world that faces youth, I believe the things that divide peoples are trivial as compared with the things that unite us. We do not have to lay the foundations for a cooperative world, for they have already been laid. Alvin Johnson once said, "The rules of civilization wrought out on Sinai and the Areopagus are prior to the bomber and poison gas and will survive beyond them." The Bill of Rights will outlast Mein Kampf, and the scientific search for truth will outlive all the regimented thinking of totalitarianism. Wars may isolate and separate for the moment, but the process is never complete because the intellectual life of the world

(Turn to page 2, PLEASE)

SPEECH SCHOLARSHIP NEWLY ESTABLISHED

As an incentive to development of the department of speech, Professor Stanley L. Newcomb, former member of the Whitworth English department, is awarding a \$60.00 yearly scholarship to help a worthy major in the field of speech. This will be known as the Newcomb scholarship.

It will be awarded to an incoming freshman, who, through competition, is shown to be outstanding. If no such freshman applies, it will be awarded to a sophomore. In the event that there are not any desirable applicants, the scholarship will be held over until the next year, and will be accumulative.

Grade Must Be C

The applicant must have no grade below "C," and must definitely intend to major in speech. If the winner should change his major or transfer to a different school before graduation, he must repay the sum. This scholarship may be withheld on the discretion of the professor of speech and the scholarship committee.

It has been suggested that this competition be held in the spring. Professor Newcomb formerly taught at Whitworth for three years. He is now associated with Princeton university. Dr. Frank Warren made the first announcement of this scholarship at the recent Homecoming banquet.

A welcome gift has been presented to the Student Commons, through the generosity of Dr. Frank Warren. The gift: a console radio.

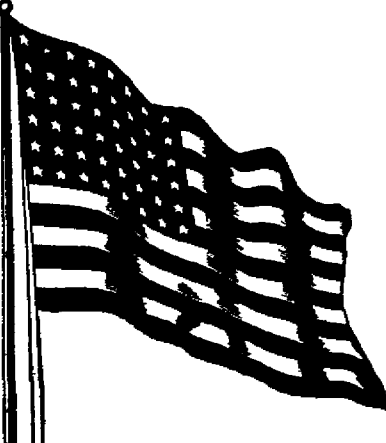

NATSIHI HEAD IS REPLACED BY J. DUNCAN

David Wright, recently elected by the junior class and the student publications council to the position of editor of the NATSIHI, Whitworth yearbook, has resigned from that position, and is being replaced by Jean Duncan.

This is Mr. Wright's statement: "I wish to thank my fellow students, the juniors and the student council, for the faith which they have placed in me and the honor of editing the NATSIHI.

"Conditions which come to my attention make it imperative, however, that I resign my position. The heavy load which I am carrying in the way of academic work and my pastoral office are legitimate reasons for my resigning. The Selective Service requirements that pre-theological students accelerate their college work and the responsibility that shall be mine in a few years obligate me to do my best in my college course. I adopt the statement

(Turn to page 2, PLEASE)

WSSF FUND DRIVE TO BE HELD JAN. 8-12, BARNES ANNOUNCES

CHAPEL HOUR PERIOD SET FOR NEW TIME

Beginning next quarter, chapel time will be at the end of third period, it was decided at the faculty meeting on Tuesday, November 21. Consequently, the lunch hour will be from 11:45 a. m. to 1:15 p. m., overlapping the fourth and fifth periods.

A short lunch hour, long standing in line to eat, and arriving at class late were three disadvantages pointed out and discussed during the meeting. The new arrangement will provide a 1½-hour lunch period and give students an opportunity to eat either at the end of chapel or later during fourth and fifth periods.

PLANS BEING MADE FOR LITERARY CLUB

A Whitworth literary club is being planned by Dr. Robert R. Hubach, chairman of the English department.

Programs will include lectures on literary figures and movements, discussions of writing methods, and the reading of original essays, stories, or verses by persons who wish to do so.

Meetings will probably be held once a month on Friday evening at 8:00 p. m. in the chapel room. The first gathering is tentatively scheduled for December 8. All Whitworth students or friends of Whitworth are invited to attend.

The cast of Ring Around Elizabeth gave a second rendition of the play at Baxter hospital last night. The three-act comedy was first presented during Homecoming weekend as a part of the program Saturday evening, Nov. 18.

by George Van Leuven
 "The drive for funds for the World Student Service fund will be held January 8 to 12," announced Dave Barnes, freshman class president, after the keynote talk of Miss Mary Robe, traveling secretary of the WSSF, in chapel November 27.

"We need to believe in students in schools near and far away," Miss Robe declared. "We need to enlarge our visions so that we can see the whole area."

Miss Robe called to the attention of the chapel group the importance of the scholastic endeavor in China, stating: "If we could understand what is going on in the world in which we live, we would find that students of the world have come to a painful realization of their place in the future."

WSSF, a movement of worldwide scope, has as its 1944-45 goal the securing of \$500,000. The help of colleges such as Whitworth is to be used in aiding students in various parts of the world who are at present in need of assistance. In the current period \$150,000 of the WSSF funds from American students will go to China to be administered for students there by the National Student Relief committee through 28 local committees.

According to a recent news release received by the WHITWORTHIAN office, 72,000 university students are studying in that war-torn land, working in primitive fashion 1500 miles or more inland.

The benefits of WSSF, however, are not limited to students studying in colleges in foreign countries, but extend to American men who are imprisoned in enemy territory. "We are responsible for our boys receiving books in prison

(Turn to page 3, PLEASE)

DR. WARREN WRITES WHITWORTH SERVICE MEN

PRESIDENT'S OFFICE

November 23, 1944

To The Whitworthians in the Armed Service of the Country:

Dear Men and Women:

We would not forget first of all that there are Whitworth women, too, who serve, and so we bring our greetings to all. I am sitting this moment in the office so many of you know, very conscious of the fact that just outside the first snow of the year has covered the green of the campus with its silent carpet of white. It hardly seems fair that our immediate world should be quiet and beautiful while yours is torn and bleeding. Yet I am cognizant of the fact that you who have gone from this campus have gone with the hope and prayer that because of your sacrifice and that of millions of others, such campuses and schools as these may continue.

I do not want to talk about the war in this brief letter to you who serve. You know far more about it than can any of us who live "among the pines." But I do have the earnest desire to bring you a little encouragement and to tell you again that we who stay at home are doing our very best to preserve for you the priceless values and cherished traditions which you hold dear.

Unlike scores of small colleges throughout the land, Whitworth will not be closed when you return. If a kind Heavenly Father leads your footsteps back to Spokane, you will quickly discover that your college is more alive, more progressive, and more in the thinking of the people of Spokane than ever before in its 54 years. By its progress during these months and years it has proved, beyond the shadow of a doubt, its right to exist. Its ever increasing student body and constantly improving physical plant attest to its stability and guarantees its future. I can see something now which I most certainly could not see when you were here as students. Out from my windows on the front side of Ballard hall I look across the campus through the trees and see the lovely lines of our new dining hall. It, too, now awaits your return. I wish that you could see its attractive interior, and I assure you that our dormitory family now partakes of its meals in one of the finest halls in the Far West. And on the first floor we now have an attractive chapel room where students gather as they did when you were here to sing the great songs of the world and to receive inspiration and help.

Thanksgiving day has just passed and although you are all very far away, I trust that the true spirit of the day has been in your heart and that, in spite of war and desolation, you have it in your heart to thank God for life and for all his benefits. As you breathe your prayer of thanksgiving, do not forget to lift a note of praise for your college and with it the prayer that she may ever be loyal to her avowed purpose of Christian education. On our part, be assured of our continued interest, prayers, and love. More than ever you are a part of us, and wherever you are, we are there too. We join hearts and hands that Thanksgiving, 1945, will find a world at peace and you, as God may direct, back again among the pines.

Cordially your friend,

FRANK F. WARREN,
 President.

CALENDAR

- Dec. 1—Basketball game with Baxter at Graves hall.
- Dec. 4—Traditional Sefelo birthday dinner for quarter.
- Dec. 5—Pirates tangle with Cheney hoopsters at Cheney.
- Dec. 7—Whitworth college concert in the Marie Antoinette room of the Davenport hotel at 8:15 p. m. Entire program originated by Whitworth talent.
- Dec. 8—Whitworth Writers club at 8:00 p. m. in the chapel room.
- Dec. 12—Baxter hoopsters host to Pirate five; Modern Language club's Christmas party.
- Dec. 15—Ft. Wright basketball team playing Whitworth here.
- Dec. 16—Saturday classes to make up time lost at beginning of quarter.
- Dec. 17—C.E. Christmas caroling.
- Dec. 18—Cadet Capping Service.
- Dec. 19—Traditional Sefelo evening candle service.
- Dec. 18-19-20—Final Exams.
- Jan. 3—Beginning of winter quarter.

Whitworthian

Official Publication of the Associated Students of Whitworth College.
Issued every other Friday during the fall, winter, and spring
quarters. Entered under Section 562, Postal Laws
and Regulations.

Subscription price, 25 cents per Whitworth college quarter. Student
subscription included in ASWC fee.

Printed by Stake Printing and Publishing Co., Spokane, Wash.

EDITOR-IN-CHIEF.....GEORGE VAN LEUVEN, JR.
Managing Editor.....John Henriksen
Desk Editor.....Virginia Fulton
Christian Activities Editor.....Louise Klebe
Sports Editor.....Frances Hathaway
Art Editor.....Peggy Cromer
Clubs Editor.....Kathryn Nothwang
Feature Writers.....Melissa Richardson, Patricia Spelman, Joyce Warren

Reporters.....William Chalmers, Lorene Dong, Maxine Johnson, Marjorie Klein, Eleanor Renkert, Fay Smith

BUSINESS MANAGER.....DAVID C. WRIGHT
Circulation Manager.....Marilynn James
Adviser.....Dr. Robert Hubach

"And take the helmet of salvation, and the sword of
the Spirit, which is the word of God." Ephesians 6:17.

ATTEND THE CONCERT!

Next Thursday evening lovers of good music will have the opportunity of attending a different type of Whitworth concert, not one comprised of imported artists, but all-Whitworth.

It appears that there will be some truly fine numbers on the program, one of which is Dr. Sharon's own arrangement of "The Lord Is My Shepherd." An organ student who stood outside the rehearsal room door and listened to the choir's rendition of the number said, "It sounded marvelous."

As we consider the nature of the concert and the object of the proceeds of the concert, the college building fund, it is incumbent upon all of us to attend and bring our friends with us. See you at the Whitworth concert next Thursday evening!

LET'S SING CAROLS!

"Hark the Herald Angels Sing!" Yes, Christmas soon will be at our doors, and everywhere the spirit of Santa Claus will pervade the atmosphere. Possibly the most eagerly awaited time of the year, especially to youthful hearts, is the morning of December 25, when strings are broken and wrappings removed from presents.

Much of the spirit of Christmas comes through singing of Christmas carols, an art all too often neglected. The campus Christian Endeavor sponsors a yearly caroling service just before the students return home for the Christmas vacation. That same spirit of caroling should manifest itself earlier in the services and chapel programs.

Let's have more caroling!

CONTINUED GRATEFULNESS

The recent Thanksgiving season gave everyone much to think about as different speakers exhorted us to be thankful for many blessings which God has given us. Truly his grace has been bountiful toward us, sheltered us, protected us from the vicissitudes of a turbulent world, and endowed us with God's marvelous salvation.

As the days from Thanksgiving depart, however, some of us tend to forget the spirit of Thanksgiving. But surely we are blessed on December 1 and May 25 and August 9 as much as on the fourth Thursday of November. His grace is no less real because it is spring or winter than at Thanksgivingtide.

Let us continue to be thankful!

Faculty Column

(Continued from page One)

is internationalized; and whether we wish it or not, an indelible pattern of unity is woven into the society of mankind.

The best that has been produced anywhere in the world is available to serve the race of men, regardless of nation or color. Our children are guarded from diphtheria by what a Japanese and a German did. We are protected from smallpox by the work of an Englishman, and are saved from rabies because of a Frenchman. The world's children are cured of pellagra through the research of an Austrian. From birth to death, we are surrounded by the spirit of men who never thought in terms of flags or boundary lines and who never served a lesser loyalty than the welfare of mankind.

A German soldier is shielded from typhoid fever with the help of a Russian, Metchnikoff. A Dutch marine is protected from malaria because of the research of an Italian, Grassi. An American soldier, wounded in the far East, owes his life to a Japanese, Kitasato, who isolated the bacillus of tetanus. A Russian soldier, saved by blood transfusion, is indebted to an Aus-

trian, Landsteiner. An aviator escapes death from surgical infection because a Frenchman, Pasteur, and a German, Koch, elaborated a new technique.

These few illustrations show that thought cannot be nationalized, and suggest that one fundamental unity of civilization is the unity of its intellectual life. Therefore, I think the world is looking to intellectually well-trained youth to establish an active brotherhood of man. But how much better is the leadership that can be given by those who are trained in the rules of civilization wrought out on Sinai and Calvary and Mars Hill. The latter type of leadership is being prepared on the campuses of Christian colleges and specifically at Whitworth. Perhaps now you can see that it is not idle babbling when we declare to you that the hope of the future rests upon the Christian students of today. We should not concentrate upon the things that make us different, but, rather, should diligently study and prepare ourselves in those things that unite. This it is our privilege to do at Whitworth under the influence of the Spirit of God, who has made of one kind all the peoples of the earth.

Mark L. Koehler.

Our Churches



WHITWORTH PRESBYTERIAN CHURCH

COMMUNITY,
FACULTY,
STUDENTS

Are Urged to Come

Mark L. Koehler, Pastor

FIRST BAPTIST CHURCH

Chas. T. Tally, Pastor

Morning Worship...11:00 A.M.
Evangelistic Service 7:30 P.M.
Young People Service 6:30 P.M.
All Young People and Students
are urged to attend Singspiration
following evening service.

2nd and Lincoln

EST. 1893

M. 1942

FIRST PRESBYTERIAN CHURCH

Rev. Paul Calhoun, D.D.
Pastor

Worship Services.....11:00 A.M.
and 7:30 P.M.
Young People's Meeting
..... 6:30 P.M.

There is a Place for You—

4th and CEDAR

FOURTH PRESBYTERIAN CHURCH

Rev. E. C. Deibler,
Pastor

Morning Worship.....11:00 A.M.
Expository Messages

Evangelistic Services 7:30 P.M.

Students invited to sing
with the informal Young
People's Evening Chorus

KNOX PRESBYTERIAN CHURCH

Knox and Post St.
Dr. Charles F. Koehler, Pastor

William Chalmers,
Young People's Director

Sunday School..... 9:45 A.M.

Morning Worship..... 11:00 A.M.

Evening Service..... 7:30 P.M.

FOUR active Christian Endeavor
Societies meet at 6:15 P.M.

Whitworth Students Welcome

Bethel Book Store

811 W. Main Ave.

Bibles -- Stationery
Gifts & Supplies

Greetings Cards

SPOTLIGHT PARADE

CAROLINE GIBSON—

Cadet IIs are somewhat like seniors because they will be leaving us after Christmas, so we'd like to introduce you to Caroline Gibson who comes to us from Junction City, Oregon. To describe her best would be to say that she has black curly hair and sparkling black eyes, which are fairly bubbling over with the life and vitality of a Scotch lassie. The daughter of a state senator, Caroline had always wanted to be a nurse; and when the war came along, this was her opportunity to fulfill her desire and to serve her country at the same time. One of the greatest thrills of her life was coming to Whitworth, she says, and her first and lasting impression has been the ever-present Christian atmosphere.

Caroline is active in both sports and music. Concerning the latter, she says she would love to sing, if she could. We hate to lose you, Caroline; but we'll be waiting for you to come back to complete your degree here at Whitworth when you finish your training.

—J. W.

JOHN HENRICKSEN—

A senior man appears in the Spotlight this week, one who has made quite a name for himself in the field of writing and journalism. John Henriksen is his name, and you will readily recall him when we tell you that he is the brave soul who rides a bicycle to school every morning of the year, sun, rain, or snow. We might add that he is from Spokane, and started his college career right here at Whitworth. He began his work on the WHITWORTHIAN staff by writing feature columns even in his freshman year. His major is history which he intends to teach following graduation; and someday he plans to become a famous personage in the field of literature. He likes Whitworth so well that he is even coming back for his fifth year—we'll be glad to see you, John. He has a certain touch of humor all his own in his writings, and we feel confident that some day we shall pick up a well-known masterpiece, turn to our children and say, "I remember the author of this book way back when — — —." Good luck to you, Johnny.

—J. W.

The Crimson and Black

PERSPECTIVE

by John Henriksen

Hi, Joe and Josephine, and 'lo, the rest of you G. I. Whitworthians, scattered everywhere over this terrestrial globe of ours. Most of you are a long distance from the "college 'neath the pines," but we all think of you and know that you remember Whitworth now and then, too.

Whitworth will seem a different place to you when you first come back to the campus. Most of you have never seen the new dining hall, and some have never seen the completed gym-auditorium, J. P. Graves hall. It will seem strange to some to see the Annex, the big two-story structure near Whitworth hall. Dr. Warren's new home will delight you, and of course you can't eat down in the old dining hall, 'cause that's where the biology labs are now located.

But there's one thing that won't be changed, Joe. That's the old Whitworth Christian fellowship and spirit. We're still "Living for Jesus" out here. There may be more of us, but as Christians we're still the same good old Whitworthians.

Since you fellas went away—and don't all of us wish you were back!—the few men on the campus have been overwhelmed by the feminine tide. But don't worry about those Whitworth Sals of yours, for take it from each one of them, they're really loyal to you. Boy, how happy you G. I.'s will make these Sals when the war is over.

Whitworth is waiting for you fellows who'll be able to come back, and we sincerely hope there will be a lot of you. Unfortunately, some are saying that they want to go to other colleges or universities after the war. Here's the strongest reason why you should come back to Whitworth: our Alma Mater offers what few other colleges can offer — Christ. Here you can prepare yourselves spiritually and intellectually for life. We'll be seeing you, G. I.

Did you notice that most students turn to page four to read the gossip column first? Mr. Ed, I move we put the gossip on the front page. . . . Being on the editorial staff is rather handy, as Post Script has reason to observe. I've crossed my name out of her inquiring reporter column twice. . . . Going to Saturday classes will

seem rather strange. Wonder who gets the "time and a half?" . . . Nothing like being in love, as they say. Nothing like being out, too.

What having a wife and a "flock of kids" will do for one: McGurk got on the honor roll for the first time. Congrats, Don. . . . Didn't it really look "gorgeous" during the frosty fall days? The tinsely effect of the cold on the pines surely was beautiful. But that wasn't the only beautiful thing about here, when you consider Carol Chambers. . . . It's really fun to read the gossip column of the year when Carl Blanford (now at Princeton) was editor. The present set of muckrakers are doin' a good job, too. Keep up the dirty work, ye snoopers.

Courtesy: The "gentleman" who drove by a group of college women waiting for the college bus to take them on their first lap of their Thanksgiving vacation courteously splattered the lasses' best clothes with slush, and then politely drove away, laughing. Next time that individual demonstrates his courtesy thus, he will be honored with his name in the WHITWORTHIAN.

That traditional Hello Walk is kinda being forgotten. How about making the week this paper comes out "Hello Week" on Hello Walk? And keep up the good business with a cheery smile as well!

EDITOR REPLACED

(Continued from page 1)

well spoken by someone: 'First things first.'

"I personally recommended Jean Duncan, associate editor of the book, as my successor, and am happy to report that the junior class and the publications council have elected her as editor-in-chief.

"I wish to take this opportunity to stress that each student should feel his responsibility to give to her active support. With everyone's cooperation the 1945 NAT-SIHI should be the best yearbook that Whitworth students have ever published."

"There is no doubt in my mind but what Russia will fight Japan," declared Dr. Richard Struna, eminent commentator on European affairs, before the chapel audience yesterday.

In presenting his opinion on Russia, the former Czech citizen stated that Russia is not an aggressive nation, but is against aggressors.

MANAGING ED. GOES BERSERK, TRIES TO WRITE THE PAPER

by Johnny

No, for the last time, Virginia, Dave Weyer does not spell his name We're. Finished? You may go home. Now scram, I've got to put this paper together sometime. Now let's see — where shall I put this about Jean Duncan's problem—Van would murder me if I left it out—the story on the NAT-SIHI. Think I'll put it with the ads.

Ho hum, wonder when I'll finish—been here thirty-nine hours at the shop already. Do de—I feel so queer. De do. Something's queer, but I don't know what it is — where's the dirt column? I can't find it—I'll have to write it myself. Say, I can't find any of the copy—it's all gone. I'll have to write the whole WHITWORTHIAN myself.

I may as well start with the -Censored- Campus Dirt column. Never wrote any dirt before, but it looks simple. DICK SCHWAB and MAE LANCASTER are going steady together. Isn't that awful? DICK went to get her; so now they're going together. Ho hum, I can't think of anything. I'll do as they did in high school—just take two names at random and put them together. All right, ELMER CLICK and DELLA SPECKER. There, ladies and gentlemen, is the campus's new couple.

Oh nuts, I can't write dirt. Let's see—there's Post Script's inquiring reporter column. Hmm—here's the question of the week—do you wear false teeth?

PAT SPELMAN: NO!

MURIEL AUSINK: Now, John, you know you shouldn't go around asking people questions like that.

AL BROWN: (Blank stare.)

MARY BURKLAND: Y-e-s, J-o-h-n, I w-e-a-r f-a-l-s-e t-e-e-th. W-a-i-t t-i-l I c-a-l-l t-h-e i-n-s-a-n-e a-s-y-l-u-m.

That wasn't too good. Let's see, there's Frances Hathaway's Sport-Squints column. I'll have to write one, too. But since I'm writing it, I'll have to call it something else. I have it!

ShortSplitS

by Jay Aych Aych

Whitworth humbled the University of Washington in basketball this week by a score of 39465349 to 1. (No, that isn't your fella's serial number; it's my brother's.) U. of W. felt humble because that was all she beat Whitworth by.

Maybe I'd do better on the front page. Think I'll write a news story. The commons closed an hour early on Thursday because Miss Peggy Cromer, a waitress there, had a heart attack. Both she and Mr. Hoibakk, with whom she was madly in love, were taken to Deaconess hospital. Mr. Coats, operator of the commons, was taken along also, because he had a broken heart when he found out that Miss Cromer didn't love him.

The Faculty Column is next: That should be simple. Dear Students: If one of the women students should break a leg or one of the men students should get a little sliver in his little finger, don't see Dr. Courtermine, Dr. Edmunds, Dr. Hardwick, Dr. Hubuch, Dr. Munn, Dr. Schlauch, Dr. Sharon, or Dr. Warren. See Gladys Logsdon, R. N. Unmedically yours, AD MINISTRATION.

Think I'll write an editorial now: The recent practice of putting tacks on chairs in classrooms is a very dangerous one and is to be discouraged. It is dangerous because some of these students who are just hot air might blow up. It is to be discouraged because it might prove embarrassing to some students. A case in point is that of Mr. Bruce Finlayson.

He sat down on a chair in McMillan hall on which some kind-hearted soul had put a thumb tack. In accordance with the generally accepted scientific rules concerning persons who sit down on thumb tacks, Mr. Finlayson hit the ceiling. Not only that, he went right through, and landed on the second floor of McMillan hall. Now this was very embarrassing to Bruce, because he was where he shouldn't be. The moral: Don't put thumb tacks on chairs.

Now — the Spotlight Parade. Who shall I feature this week? Ah—the senior class. I'll write about the average senior. The AVERAGE senior is as tall as Al Brown, as cute as Isabelle McNeely, as expert on the organ as Isabel Misc, as invigorating as Joyce Warren, as good a dramatist as Marjorie Johnson, as fun as Marge Klein, and as red-haired as Johnny Henriksen. There you have it, ladies and gentlemen, the average senior.

Now, last, The Crimson and Black Perspective, by John Henriksen. What SHALL I write? Goodness, I can't think of a thing!

6 NEW BOOKS ARE ADDED TO LIBRARY

Six new books have been obtained by the library through the Carnegie Endowment for International Peace for the International Relations club, and are now in the library for general use.

How New Will the Better World Be? by Carl L. Becker, Professor Emeritus of History at Cornell, is a discussion of Post War Reconstruction. The Great Decision, by James T. Shotwell, is also a book on how the nations will build a world organization that can and will keep world peace.

A collection of articles written by various Chinese people dealing with their problem is found in Voices From Unoccupied China, edited by Harley F. MacNair.

Another book dealing with war time problems and post-war plans is Prospects and Policies, by the Right Honorable Herbert Morrison, Minister of Home Security and Secretary of State for Home Affairs in England.

A development of natural resources of South America is discussed in Latin America and the Industrial Age by Fred Rippey.

Russia and the Peace, by Sir Bernard Pares, covers the various aspects of our relationship to the Soviet Union.

Each book has been widely publicized by leading newspapers and critics throughout the United States.

WSSF DRIVE

(Continued from page 1) camps," Miss Robe stated. The difficulty of the reading material is no obstacle, for some of these men write that they sometimes have as much as one day to spend on a single page.

"Plans are being made for books to be collected at the same time," Barnes said, "The books assembled then will be combined with those already collected last spring."

For Good Clean Recreation

Skate at COOK'S



Snapped by the photographer during one of the lighter moments at the Homecoming banquet were the three headline speakers. Reading from left to right: Dick Schwab, Dr. E. O. Holland, president of Washington State college, and Dr. F. F. Warren.

RECENT PROGRAMS HIGHLIGHTS OF YEAR

Beautiful were the strains of the national anthem filling the rainbow-decorated Marie Antoinette room of the Davenport hotel as the annual Homecoming banquet began Friday night, November 17.

Whitworth's Rev. Mark Koehler gave the invocation before the turkey dinner was served.

The program following the dinner was begun by ASWC President Dick Schwab, who gave a cordial speech of welcome, and Rev. Wilson Rasco, who responded on behalf of the Alumni association. Dr. Frank Warren read parts of three letters which he had received from friends of the college, and Helen Garner entertained with an amusing reading.

Announcement of the students' choice of Harvest Queen by Toastmaster Schwab was one of the surprise events of the evening. Queen Peggy Cromer was presented to friends, alumni, and students of Whitworth just before Dr. E. O. Holland, President of Washington State college, gave an address. Musical numbers on the program included a piano solo by Bill Jacobsen, several songs by the mixed quartette, and a vocal solo by Mrs. Eleanor Barrow Chase.

Play Is Success

Whitworth Player's "Ring Around Elizabeth," the Homecoming play starring Joyce Warren, was presented on November 18 in J. P. Graves hall before one of the largest audiences that has ever attended a Whitworth dramatic production.

An added attraction was the crowning before the play began of Harvest Queen Peggy Cromer and the naming of her princesses, Carol Chambers, Marilouise Dowdy, Lorene Dong, and Barbara McCarty.

Professor L. B. Waltz, director

Why Blues Corral a Switchboard Gal

by Melissa Richardson

Have you ever been a switchboard operator? If you have, skip this, for it will be a twice- (at least) told tale.

Buzz, buzz, buzz goes the buzzer, and zing, zing, zing, goes the operator; She flips the key and says, "Office," and an indignant voice snorts, "I was dialing my number." Three shutters bob frantically and she can only answer one at a time. About this stage in the game Long Distance gets one line. Prexy has another, and two clothes pins apparently are on the others.

The bell rings for lunch, the thundering herd pours down the stairs, and one of the thunderers oozes into the office door to inquire, "Has there been a call for me?" And if anyone tries to tell you that there is a man shortage, don't believe it, for forty-eleven of the rare creatures call every noon for — — well, we won't tell who. All this is only the beginning, for it goes on and on.

Operators go to their beds to recuperate and spend their nights with wild nightmares of telephones sprouting legs and pursuing them down "Hello walk."

"Why did you send him after your cold cream? He'll never find it."

"I only wanted to get the chap off my hands."

Highest Quality Work

at

Lowest Prices

*

CASEY'S Shoe Repair

N. 4406 Wall Street

Wylie-Carlson

PRESCRIPTION DRUGGISTS

619 Sprague Cor. Wall

IDEAL Laundry Co.

Lusterized Dry Cleaning

E. 17 Boone Spokane, Washington

Joyner Drug Store

BERT B. DENSOW Owner

Complete Line of Drugs

Howard & Riverside Spokane 6, Wash.

You Can Get a Square Deal at SARTORI

Jeweler

No. 10 Wall St. Spokane

DESSERT HOTEL

- SPOKANE
- COEUR D'ALENE
- RITZVILLE

and the OASIS RESTAURANT Spokane

Reddy Kilowatt's BULLETIN BOARD

WHITWORTH COLLEGE CONCERT

Marie Antoinette Room Davenport Hotel

DEC. 7

Tickets \$1.25

FOR THE FREE USE OF THIS SPACE SEE THE MANAGER OF YOUR SCHOOL PAPER

The Washington Water Power Co.

Reddy says, "Under business management the cost of electricity has been steadily lowered, while other prices have shot up. Even better service at still lower cost is my goal after the war."

PIRATES VIE WITH BAXTER HERE TONIGHT

The Whitworth basketeers face Baxter hospital's team here tonight in the second game of the season, after taking a 44-19 reverse from the Gonzaga Bulldogs on Tuesday.

In the low-scoring contest held in Graves gymnasium the part sailor-part civilian team from Spokane piled up a slowly accumulating lead which the Pirates were unable to match. High point men for Gonzaga were Bly and Carpenter, with eight tallies each, while Don McInturff and George Yamamoto cleared the hoops for six each for Whitworth.

Both teams had difficulty finding their shooting range, only two long shots succeeding, one a center floor shot by Sitton of Gonzaga and the other a side-line shot by Dan Matsumoto of Whitworth. The most consistent scorer for Whitworth was McInturff, whose first half free-throw shots missed only once. Other of Coach Merton Munn's men who played well were Brown, Kuroiwa, Matsumoto, and Yamamoto. Chief Gene Wozny's Bulldogs scored first, but for ten minutes it seemed as if the game would be tight. At one point the tally was five-all, but by the end of the half the score-board read Gonzaga 21, Whitworth 11. Approximately 400 saw the game.

SportSquints

by FRANCES HATHAWAY

All-Star Team Wanted

Wanted: One All-Star women's basketball team! This fall quarter is only the beginning for WAA turnouts. Temporary teams were chosen soon after school started, and the women have had weekly practices.

"Now," says manager Peg Cromer, "is the time to organize an all-college team, to be composed of WAA non-members as well as members." The team would be capable of meeting outside competition.

Pep Pirates

Whitworth's newest organization, the Pep Pirates, went into action for the first time Tuesday night, November 28, when they furnished pep music for the Gonzaga-Whitworth basketball game. Director Mary Burkland and the band have been practicing all quarter in preparation for the basketball season.

Members of the band are Pat Bishop and Eddy May, trumpet; Nadine Lamkin, Marion Williams, Faye Smith, and Vera Fay Wilson, clarinet; Peg Cromer and Silvia Wheldon, drums; Jeanette Dennison and Verna Zenier, alto horn; and Pat O'Brien, trombone.

THE NEW QUARTER REGISTRATION SOON

Registration for the Winter quarter will be opened for attending students before they return home on Christmas vacation.

Those who have completed registration will not be required to return until January 3. Otherwise they must complete registration on the 2nd.

Miss Estella Baldwin, registrar, announces that schedules for next quarter will be available in about a week.

"What are you going to do about it?" was the challenge left by a movie presented by the Modern Language club at chapel Wednesday on the life of Charles Martin Hall, discover of the program by which aluminum may be produced economically.

---CENSORED--- Campus Dirt

It was mighty good to see the BURKLAND and EDWARDS combination again for their third Homecoming banquet.

DAVE WRIGHT seemed to play his part in the play with a great deal of ease and skill!

How about that AL? What's this about LITTLE BARNES beating your time on the hayride?

Just to let you know, FINNEY, we approve of the little woman.

BARNEY finally received word from her, and we are mighty glad to see her smile again.

What's this scarlet piece of something or other with the steel spikes protruding from it which is under the influence of ZENIER'S dainty little hands? Is it really knitting?

The Californians have been suffering terribly from the cold lately but were more than overjoyed to see the first snow. Some of the clever remarks caused by its presence were: It's sno exciting! Let's go skiing after dinner! I don't like it because it's too much like dandruff!

Our little EMELYSE LONG was suffering under the illusion that EDNA KRAFT was being such a brave person to leave her husband and twin babies in California to pursue higher education at Whitworth. Recently she found out that EDNA is only engaged and that it's her twin brother's wife who has the twin babies.

It seems that even in these times it doesn't take long for the snow on Whitworth Tree to be brushed off! And those tracks weren't misleading!

And we still think that an hour exam is a dirty, mean trick to pull the day after vacation! (Yes, we flunked it too.)

Seems as if SHIRLEY BLINE rated one of those l.d. phone calls, too. Yep, it was No. 1 calling from Carolina!

Right here we want to award this weeks orchids to CORPIE for making such a wonderful queen. We were right proud of you, gal! OUR Gripe of the Week: When do you suppose visiting speakers will learn that this is NOT Whitman College; but Whitworth with a unique personality of its own!

When do we get to hear the story that's behind that tux you wore to the banquet, Dick?

After the "uninvited guests" left McGURK's table, he took his shoes off again, and really enjoyed himself!

The cutest couple we saw (that is, other than Prof. and Mrs. Kochler—pd. adv.) was MARY RUTH LONO and JOHN MELVILLE.

We're out of energy—how about you?

Heard: The faculty sighing and thinking of the good old days when looking at one another's baby pictures. My, what a beautiful baby you were "MOMMY."

Ain't love grand — MARIE WOODS? Three letters the same day from the same sailor! tsk, tsk!

We have been noticing some very queer things on our campus lately. The other day while listening through a keyhole we overheard what apparently were the favorite delicacies of an inhabitant of some strange, far-away portion of the world. Finding the conver-

BILL HATCH Sporting Goods

School Sweaters Made to Order
Boys Rationed Basketball Shoes \$4.95 Up
Badminton Rackets

S. 11 Howard
Spokane

ALVIDA LEHN TELLS OF HER ENGAGEMENT



"All the girls are doing it," and now one more of our Whitworth coeds has joined the ranks of the E.G.'s! Beautiful, blonde Alvida Lehn, a sophomore from Espanola, is now the proud wearer of a gorgeous diamond set in white gold. The announcement was made Monday night, Nov. 27, at a party given by Alvida and her roommate, Irene Pruter. The announcement was in the form of a little bird carrying the "secret" under his wing.

The lucky man is Howard Williams, U.S. Army, stationed in Hawaii. Because of the war, no definite plans have been made.

CONCERT

(Continued from page 1)
on sale at downtown music stores and may also be purchased from any member of the chorus. Mrs. Frances Scott has charge of ticket sales. Prices are: \$1.25 (including taxes) for adults and 32c (including taxes) for Whitworth students. Net proceeds from the concert will go to the Whitworth building fund.

sation intriguing, we peeked into the room, only to find that it was "Fiji" FRICK, reminiscing.

"Where to Buy It?"
COAL, COKE, WOOD
FUEL OIL
Great Western Fuel Co.
Phone Bdy. 2101
E. 222 DeSmet Spokane

Roller Skating
Class for Beginners
FRI. DEC. 8, 6:15 P. M.
Class Free—Session 50c
Julia and Jim Medcalf
Instructors—Silver Medalists
MONTEREY
816 W. 4th Main 4950

WOODWORK
BUILDING MATERIAL
LUMBER
McGoldrick Lumber Co.
Spokane, Wash.

For the Best
--- Serve
A & K Quality MEATS

What Say You?

One good turn deserves another, or so they tell us, even if it's only the turn of a phrase—or a worm! Here we are with the Shick Chicks' ideas of a Glad Lad. We've asked again this week, and here you have it, men: what a girl first notices about a man.

Alice Elliott: What do I notice first? Sense of humor and personality. And manners!

Helen Garner: His eyes. His personality counts, too.

Bette Hoffman: His teeth. Whether they're white and pearly, or whether they have nicotine stains on them.

Virginia Hunt: The first thing I notice about a man is his smile.

Betty Marcellus: His general appearance.

Eleanor Renkert: His personality, to tell you the truth, which includes sincerity.

Margaret Snyder: His length. Then his eyes.

Dorothy Tuerke: Whether he has hair. So many men are getting bald these days.

Vera Fay Wilson: His hair and his eyes. Whether or not his hair is well groomed—but NO grease!

Verna Zenier: Intelligent expression, I guess. If he looks as if he knows anything.

—Post Script.

Have you heard that the O'HOBACKK has an ambition? He wants to be in the Smithsonian institute's ballet!!!

ZEPHYR AUTODEX A list finder

You can't lose a name or address with an Autodex on your desk. Hits any name when you touch it. A very useful gift.

\$2.50

John W. Graham & Co.
BY THE MAKER OF PAPER WE HAVE IT
707-711 Sprague Ave.

WHITWORTH
Service Station No. 2
GAS, ACCESSORIES
AND OIL
*
Pend Oreille & Division
HENRY MCINTURFF

PRINTING
THAT BETTER KIND - COMPLETE SERVICE
STAKE
PRINTING & PUBLISHING CO.
CALLED BY STATE RIV 5621

HILSEN AERIAL
SERVICE
(Fly with Art Hilsen)
*
Fast charter service
Student instruction
REASONABLE RATES
Storage Space
Expert Mechanics
Calkins
Air Terminal
N. Division Spokane

CORRECTION

In the November 17 issue of the WHITWORTHIAN in an article headed, "Question of Food I.R.C. Forum Topic," Dr. Sharton is quoted as having stated that certain European countries have plenty of food. The quotation should read, "France, England, Germany, Denmark, Switzerland, and other European countries had plenty of food before the outbreak of the war."

"If you print any more jokes about Scots," writes a kilted reader of the WHITWORTHIAN, "I shall cease borrowing your paper."

Complete
Ski Equipment
SIMCHUCK
Brothers
W. 724 First
R. 6733

Eugene's
Flowers
Corsages
Cut Flowers
Plants

No. 20 Wall St. M. 1173
The Crescent M. 2343

EQUIPMENT
FOR ALL
SPORTS
Baseball, Basketball Tennis,
Skates, Skis, Golf, Archery,
Badminton
Spokane Cycle
& Toy Co.
217 Post Street

PETERS & SONS
FLORISTS
W. 829 Riverside
N. 4702 Market
Corsages for
All Occasions
PLEASE REMEMBER
to
Carry your own packages;
help us, and the
effort to conserve

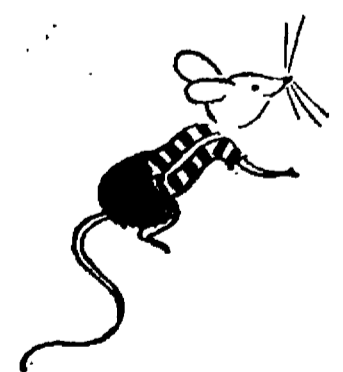

You won't catch me
letting my shopping
go 'til the last min-
ute. I'm shopping
early at

THE CRESCENT

BASKETBALL
ISSUE

Whitworthian

Support Your
Team
Tonight Against
Lewiston

VOL. 36

SPOKANE, WASHINGTON, JANUARY 19, 1945

No. 6

HERE'S WHAT THE FACULTY Says:

Editors Note: Dr. Theron B. Maxson of the department of psychology and philosophy writes the sixth in a series of articles by the Faculty.

The collegian who lives apart from his fellows and apart from God is following the law of diminishing returns,—a sure road to internal conflict and unhappiness. Isolationism, a term much in our thinking today, both nationally and personally, has been found to point invariably in the direction of confusion and maladjustment.

For almost twenty centuries the thinkers in each generation have been forced to deal with the dynamic thought couched within the words of the Master when he declared to the youth of his day that none really lived,—when he lived unto himself. The "pull" toward one's fellows and one's God is just as certain as the electric impulse which drives the great war industries of 1945. When mechanical failure suddenly halts a motor while at the same time the current "pull" continues to flow through the wires, something must give way. The motor burns out.

The intellectually honest college student, engaged not only in the acquisition of scores of facts, but also in the high pursuit of character development, will not sidestep the issue. Personality can "burn out" when self-centeredness is the only factor in the educative process.

Inner self-discipline, the crystallization of great loyalties, the fixation of supreme values must dominate and motivate all creative living. This provides an "attack" upon life and not an "escape" from it. It follows the road of interdependence and cooperation—the law of giving. Science, art, education and the social graces all are seen in proper relationship. This is the genius of Christlike character.

The ocean liner coming to harbor reverses its great engines some time before the dock is reached. Otherwise the pier would be torn in splinters. Now and again it is not unwise to halt our twenty-four hour dash and re-evaluate purposes, determine objectives, decide upon techniques, and put our hands anew in the hand of the Eternal Counselor. His words are always challenging. — Come up higher. Think; then act.

—Theron B. Maxson.

WHITWORTH WRITERS MEET JANUARY 27

The first of a series of meetings of the Whitworth Writers club will be held Saturday evening Jan. 27, from 6:30 to 7:30 p. m. in the McMillan hall reception room. The club will meet monthly, on the last Saturday of the month.

At this first monthly meeting Dr. Robert Hubach will discuss Walt Whitman's message to young writers.

The English department is soliciting original poems, essays, or stories which will be read and discussed at the meetings. Anyone interested in literature or creative writing is invited to attend.

Men Get Dorm in Changes on Campus

The good gremlins at Whitworth really went to work over the recent Christmas holidays. The men succeeded in obtaining a full dorm—the Annex

Thanks to Floyd Gurnsey and his crew, who worked with scrub brush, varnish brush, and calcimine brush, the dorms displayed a new sheen.

An impressive Christian flag made by several ladies of the Guild and a new multi-wood altar, presented by Mr Cecil J. Pounder, were seen by students for the first time at the chapel service opening this quarter.

LIBRARY NOW HAS MANY NEW BOOKS

Many new books, both fiction and non-fiction, have been added to the library since last quarter. Most of these are historical and biographical, but there are also a few novels.

Man and Miss Susie, a novel by Augusta Tucker, is an authentic book on the founding of John Hopkins hospital and the era following the civil war. **Green Years**, by A. J. Cronin, is also a novel, but is considered by critics to be an autobiography of Cronin's own boyhood and youth in Ireland.

Pacific World, by Fairfield Osborne, is an interesting account of the Pacific islands, their plant and animal life, birds, and climate. The book also gives detailed descriptions of the Philippines, New Zealand, Australia, and the East Indies.

A discussion of Russia's past, its development, and its present problems is found in **Russia, Then and Always**, by Nina and Fillmore Hydr.

One of the best of the recent travel books is **Gobi Desert**, by Mildred Cable and Francesia French. It is the story of the authors' journey into the Gobi desert and of their experiences while there.

Selections from more than thirty Latin-American authors are found in **Green Continent**, by German Arciniegas, and the book gives a comprehensive view of Latin America as these authors see it.

Literature in New England, by Van Wyck Brooks, combines two interesting and readable stories of writers and the background of New England up to 1915.

A new edition of **Burn's Best Plays** has also been added to the selections found in the library.

A detailed story of Richard Halliburton's adventures, as shown in letters written during his lifetime to his father and mother, may be found in **Richard Halliburton, His Life and Letters**.

Green Laurels, by Donald Peattie, is the story of the lives and achievements of some of the world's great naturalists.

Yankee Doctor in Paradise, is the autobiography of S. M. Lambert, who traveled where no other white man had been before and became friends of beachcombers and native royalty. He is noted for his great work done in curing the hookworm disease in the South Pacific islands.



Chapel speaker next Wednesday will be President Frank F. Warren. Dr. Warren is scheduled to return to the campus that morning from a three-week business tour of the middle-West and East.

PRESIDENT AWAY ON LONG EASTERN TRIP

"Where's Dr. Warren" and "when is he coming back?" are two questions which Betty Ann Dougless, the president's secretary, answered for an inquiring reporter the other day.

"He'll be back for Chapel on Jan. 24," was the answer to the second question, but the first took a little longer. Evidently our college president had a busy schedule outlined for this trip; before his return he will have been in such cities as Baltimore, Md.; Atlantic City, N. J.; Buffalo, N. Y.; Dubuque, Iowa; and Minneapolis, Minn.

From the 15th through the 19th his schedule calls for his presence as trade-about speaker at the University of Dubuque in that school's Religious Emphasis Week.

Sunday, Jan. 21, will find him on his way home—in the Olivian Presbyterian church in Minneapolis, to be exact—and one week later he will be telling us all about it here in Chapel.

Graceful Waitresses Serve WSSF Diners

Maria de Pancho Hubach she was called — and she was a beauty arrayed in colorful blanket and sombrero. Like her sister waitresses she worked feverishly (that blanket was hot) tripping, literally, to the kitchen and back, her arms laden with food.

And others there were, as lovely as she, though they were attired less ceremoniously in white uniforms and starched fresh caps: Wysteria Waltz, tall and willowy, Wilhelmina Wilkins, Einsteina Carlson, Dizzy Dizmang, and Meronica Munn. There were Tilly Jones, and Maxine Maxson, the wasp-waisted and petite, and buxom Georgia Gurnsey, who lost pillows of weight, so hard did she labor. Katie Koehler, frail creature that she was, spent so much energy that she required frequent replenishment from the plates of those she served. Because of her keen understanding of the art of waiting tables and her industry, Rosi Bachimont was chosen by the exacting faculty. Prize of the evening was Sally Schlauch for whose services three groups bid heatedly, and who finally won the premium bid of \$6.10 for her work.

To add an exotic atmosphere, Maria de Pancho sprinkled Eau de Skunk about the room.

Nor were these the only de-

(Turn to page 3, PLEASE)

STUDENT ENROLLMENT 313 THIS QUARTER

Latest report from the Registrar's office is that the total college enrollment for this quarter is 313. Of this number 255 are enrolled as campus students, and the remaining 58 are taking their work at the Deaconess hospital under the cadet nurse training program. Of the total campus enrollment, 32 are studying under this program. Fifty-six of the students taking work on the campus are men. Total enrollment figure does not include a class of nine ministers with whom Dr. Theron Maxson meets in Spokane.

Whitworth college faculty is represented at the hospital by Dr. G. H. Schlauch and Dr. Maxson, who go there several times a week to teach classes in sociology and psychology.

Scavengers Hunt Knitting Needles

"Do you have a yellow knitting needle?"

"Where is a 1938 Natsihi?" "A paint can and an enamel can are two different things!" "We've won!"

These remarks, open dormitories, and students' clad in boots, heavy sweaters, ear muffs, and scarfs, were all typical of the annual "Snow Frolic" held in the Commons on Friday, January 5.

The scavenger hunt began at 8:00 P. M. with the dividing of the students into various groups, known as the "Four Cent Stamps," "Baby Buggy Bumpers," and the "Plastic Baby Rattles."

Each group had a list of items which at first seemed difficult to obtain, and a time limit was set when everyone had to be back in the Commons.

The "Plastic Baby Rattles," led by Dorothy Munce, and "Four Cent Stamps" under Tom Summerson, had only one item to get, but a loose 50 cent war stamp caused Summerson's group to take second place.

A box of oranges was the prize awarded to the winning group, and then they were passed out to everyone.

Refreshments consisting of soup, cookies, and cocoa were served, and community singing, followed by the devotional period led by Marilouise Dowdy, concluded the party.

NATSIHI PICTURES ONE-THIRD TAKEN

"Preparations for publishing the college year book are well under way," says Editor Jean Duncan.

Bearing the name of Natsihi, meaning "among the pines," the annual is a portrayal of the college year, including stories and pictures of campus groups and their achievements.

Working with Jean Duncan are Frances Hathaway and Virginia Hunt, organization; Ellen Ann Tharp, faculty; Maxine Johnson, sports; Eleanor Leonard, Christian activities; Pat Spelman, publications; Hans Moldenhauer, music; and Della Specker, circulation.

Over one-third of the group pictures have already been taken and the first copy deadline, scheduled for January 31, will be met without difficulty.

SUTHERLAND LIKES WHITWORTH CAMPUS

"I was so delighted with Whitworth during my visit here in November that I decided to make it my new address," remarked Dr. J. A. Sutherland, smiling. Mrs. Sutherland has also arrived on the campus and is serving as her husband's secretary.

Dr. Sutherland began his new extension work at the Lidgerwood Presbyterian church in Spokane during their prayer week from December 31st to January 7th. His calendar for the future includes addresses in Presbyterian churches in Clarkston, Tacoma, and Chehalis, Washington.

Whitworth greets another staff member new to the campus this quarter, Miss Evelyn Smith, manager of the book store, and house mother of Ballard hall. A "Welcome back" goes to Mrs. Winifred M. Hopkins, voice and choir director.

STUDENTS PRESENT "DUST OF THE ROAD"

Something unique was the presentation of Goodman's "Dust of the Road" last Sunday night during the Vesper Service of the First Presbyterian Church by the College dramatic class.

The religious theme concerns the spiritual torture of Judas as depicted in *The Stranger* of the play. This part was played by Floyd Gurnsey. Prudence and Peter Steel were played by Pat Spelman and Bruce Finlayson, respectively. Isabelle McNeely played the part of the Aunt. This Sunday vesper service is rather informal, with small crowds attending; yet the spirit of such a service is genuine, and the presentation was greatly enjoyed.

The student body will have the opportunity to see this play some time in the near future.

Stamp out tyranny with war stamps! Stamps may be purchased each Wednesday noon in the Commons, and in Ballard hall from 6:30 to 7 p. m., announces Ellen Ann Tharp, chairman of the Pi-rette committee sponsoring the stamp sales drive.

The Gospel Gleemen, 40 voice men's choir from the Evangelical church, will sing in chapel Monday morning, February 5.

CALENDAR

- Jan. 19—Pi-rette Tea for new women students; Basketball game with Lewiston Normal here.
- Jan. 20—Basketball game with Lewiston Normal here, at 3:00. Junior class party in evening.
- Jan. 24—Spokane Community concert.
- Jan. 27—Whitworth writer's club meeting.
- Jan. 29—Philadelphian party.
- Jan. 30—Basketball game with Gonzaga here.
- Jan. 30—Basketball game with N. Nazarene here.
- Feb. 1—Basketball game with Nazarene here.
- Feb. —Freshman class party.

Whitworthian

Official Publication of the Associated Students of Whitworth College. Issued every other Friday during the fall, winter, and spring quarters. Entered under Section 562, Postal Laws and Regulations.

Subscription price, 25 cents per Whitworth college quarter. Student subscription included in ASWC fee.

Printed by Stake Printing and Publishing Co., Spokane, Wash.

EDITOR-IN-CHIEF.....GEORGE VAN LEUVEN, JR.
Managing Editor.....John Henriksen
Desk Editor.....Virginia Fulton
News Editor.....Maxine L. Johnson
Christian Activities Editor.....Louise Klebe
Sports Editor.....Frances Hathaway
Art Editor.....Peggy Cromer
Clubs Editor.....Kathryn Nothwang
Feature Writers.....Melissa Richardson, Patricia Spelman, Joyce Warren
Reporters.....William Chalmers, Marjorie Klein, Eleanor Leonard, Isabelle McNeely, Eleanor Renkert, Vera Fay Wilson

Circulation Manager.....Marilynn James
Adviser.....Dr. Robert Hubach

"Judge not that ye be not judged." Matthew 7:1.

ICICLES

Some people fail to realize what the score is. School spirit means more than just yelling at a basketball game, yes; but some do not even do that. At the basketball games this season there have been those, when the team has been fighting its heart out on the hardwoods, who have sat in the stands gossiping, exchanging the latest news, and paying attention to nothing in the game. In the tightest moments of the game, when their support is desperately needed, they sit cool as icicles and gossip.

When those boys are out on the floor, it's time for Whitworthians to really boost. Fighting from the first to last (on time for the whistle, waiting till the Pep Pirates finish), Whitworth students should be as loyal Pirates as the hoopsters who give all they have. Be there at the next game, and FIGHTING!

WELCOME, NEW WHITWORTHIAN!

According to the records in the Registrar's office 27 new students have enrolled for the winter quarter. To you recent enrollees—Welcome!

We trust that you will find this winter quarter an enjoyable period. You will discover that there are an abundance of school functions in which you may participate. Already the social committee has sponsored the annual snow frolic, and it will not be long until the committee presents another event, the ASWC costume party. You will find this colorful occasion indeed an entertaining one.

In addition to the school functions there are a host of basketball games to be played in our own gymnasium before the completion of the quarter. Come to these games; support our team.

We have a number of clubs here at Whitworth, and they are for you. Join some of them; enter into the student body activities. There is a place for you. Welcome!

D. COATS PRESIDENT ACTIVITIES COUNCIL

Dorton Coats was chosen president and Marilouise Dowdy secretary of the Christian Activities Council. Formed for the purpose of coordinating all Christian activities on the campus, their aim is to promote better Christian living. This group is made up of the presidents and vice-presidents of all the Christian organizations on the campus. The responsibility of the arrangements for Religious Emphasis Week has been given to them, and the following people have been appointed as chairman of the committees to make these plans: Pre Prayer, Shirley Davies; Publicity, Gordon Axworthy; Music, Louise Klebe; and Arrangements, Marvin Klein.

Re-Live Skool Daze at C. E. Kid Party

"Kids will be kids." At least that is what Whitworth C. E.'s discovered at their kid party held last Saturday evening.

With their hair in pigtailed and clutching their precious dolls, the C. E.'s played Farmer in the Dell, Drop the Handkerchief, Ring Around the Rosy, and other games from bygone years. As a further reminder of the early grade school days, a scene of such a school as never could have existed was depicted before the hilarious audience.

Miss Plank: What did you find out about the salivary glands?

Anatomy student: Nothing at all. They're are so secretive.

Sisters, Brothers: Campus Has 6 Pairs

"Is Tom any relation to Betty?" "Dave and Ruth certainly look alike, don't they?"

All good things come in pairs, or so it seems at Whitworth. Six families are represented on our campus, each having two members in attendance.

John Henriksen, a senior, and managing editor of the WHITWORTHIAN, and his sister, Grace, a freshman, are here from Spokane, as are Tom Summersor, sophomore, and one of the high point men on the basketball team, and Bette, who is a freshman.

If you have noticed two students who look alike and have that California sun tan, it is Dave Barnes, freshman, and his sister Ruth, who is a junior. Both are school cheerleaders, and Dave is a member of the basketball team.

Representing Cowiche on our campus are Adeline McNeely, freshman, and her sister Isabelle, who is a senior.

After serving in the army, a newcomer to Whitworth this quarter is Marvin Klein, sophomore, who hails from Edwall, and whose sister, Marjorie, a senior, is well known on the campus.

Two new freshmen this quarter are Ayme Ike, and her brother Joe, who are from Spokane.

Carole Berg says she can't understand how the ant acquired such a reputation for being so industrious. She says that nearly all the ones she's seen were on a picnic.

Our Churches



WHITWORTH PRESBYTERIAN CHURCH

COMMUNITY, FACULTY, STUDENTS

Are Urged to Come

Mark L. Koehler, Pastor

FIRST PRESBYTERIAN CHURCH

Rev. Paul Calhoun, D.D. Pastor

Worship Services.....11:00 A.M. and 7:30 P.M.
Young People's Meeting.....6:30 P.M.

There is a Place for You—

4th and CEDAR

FOURTH PRESBYTERIAN CHURCH

Rev. E. C. Deibler, Pastor

Morning Worship.....11:00 A.M.
Expository Messages
Evangelistic Services 7:30 P.M.

Students invited to sing with the informal Young People's Evening Chorus

FIRST BAPTIST CHURCH

Chas. T. Tally, Pastor

Morning Worship.....11:00 A.M.
Evangelistic Service 7:30 P.M.
Young People Service 6:30 P.M.
All Young People and Students are urged to attend Singpiration following evening service.

2nd and Lincoln
EST. 1893 M. 1942

KNOX PRESBYTERIAN CHURCH

Knox and Post St.
Dr. Charles F. Koehler, Pastor
William Chalmers, Young People's Director
Sunday School.....9:45 A.M.
Morning Worship.....11:00 A.M.
Evening Service.....7:30 P.M.
FOUR active Christian Endeavor Societies meet at 6:15 P.M.
Whitworth Students Welcome

Bethel Book Store

811 W. Main Ave.

Bibles -- Stationery

Plaques—Books

Hymn Books

Sheet Music

Cards for All Occasions

SPOTLIGHT PARADE

GLADYS LOGSDON—

Leaving sunny Cal and coming right back to goold old home, we find Gladys Logsdon, who holds that vital responsibility of school nurse on our campus. She spent one semester at the Junior college in the days when our Dr. Schlauch was prexy there, and then entered Deaconess hospital. She was graduated from there with her R. N. last Feburary and came to Whitworth in time for the third quarter.

A familiar sight on this campus is to see Gladys in her uniform and caps, books under one arm, a tray perilously balanced on the other, throat swabs and gargles showing out of one pocket, and a thermometer in the other, all of which shows that a school nurse is just about the busiest person in the world, and sometimes don't we take this fact a little too much for granted? How about giving her a lift the next time our roomie needs a lunch tray? We really want to take our caps off to a girl who can take a full load of school work and take care of everyone else on the campus, besides.

Providing Uncle Sam and the draft doesn't change her mind, Gladys plans to take a Post Graduate course in Maternity Nursing in Jersey City. If the Nursing draft bill does go through, she is planning to enter the Navy. You'd look mighty neat in that navy blue, Gladys. Lots of success to you! —J. W.

What Say You?

by Post Script

Introductions are in order at this time, and along with the introduction of new students to the school, we're going to present some of them and their first impressions of Whitworth to you.

Girls, if you've seen a tall, blond, strong and silent male here this quarter for the first time, you've been looking at La Vern Brassard, a first-quarter freshman from Valleyford, Washington. When quizzed about his first impression of Whitworth, he replied:

"Tom Summerson!"

Another newcomer to the campus is William Goins, an ex-G. I. After his release from the Army, he came out here to join his wife, who is also a Whitworth student. In reply to our inquiry, he said:

"It's a very friendly place, and the students and faculty are very helpful."

Hunt High School, in Hunt, Idaho, gave us Joe Ike, another first-quarter freshman. Having been here such a short time, Joe said he'd hardly had time to form much of an impression, but so far he liked it.

Audrey Mabee — who is, by the way, a Navy wife—transferred to Whitworth from the University of Washington, where she was in her junior year. Her husband is a naval officer stationed at Velox.

"I liked the University and I like it here," she said. "I like the beauty of the campus and its friendly atmosphere."

Another strong and silent man and a friend of La Vern Brassard, is Ken Moe, tall dark-haired freshman from Laurelwood Academy in Portland, Oregon. His only comment was:

"It's O. K."

Those Stokes are back again! This time it's Gloria Stokes, Pan's younger sister. Gloria attended Fisk University in Nashville, Tenn., for two years and was then employed in the Inland Empire Refineries in Hillyard as a laboratory technician, a capacity

BARBARA MULLEN—

It's about time we're introducing one of the many transfers from another college, so this time it's Barbara Mullen, transfer from Occidental college in southern California. How she happened to come to Whitworth concerns Mt. Hermon, Dr. Warren and other Whitworthians who have been down that way spreading the good word. She spends every summer at Mt. Hermon, and last year she served as manager of the soda fountain. Whitworth had always been in the back of her mind ever since she was graduated from high school, but after winning a scholarship, she made Occidental her choice. That was before she had met Dr. Warren at Mt. Hermon. Needless to say, it didn't take much more to convince her of what Whitworth had to offer; so here she is, and we surely appreciate Occidental's loss.

Barbara already has the Whitworth loyalty that we like so much to see, for never a letter goes to her many friends in the Hollywood Presbyterian church without a good plug for Whitworth.

Knitting is her hobby, and don't think we haven't noticed those goodlooking sweaters with anklets to match! She tells us she's really crazy about the snow—if you didn't see her reactions to the first snow we had, you missed a treat—but she'll also be glad when the California sunshine hits us this spring. Just wait, after these Californians spend a spring quarter at Whitworth, they'll not care if they never get home again. (This certainly sounds suspiciously like the Chamber of Commerce.) Anyway, hats off to all the Californians who have taken to Whitworth so warmly! —J. W.

MINISTERS MAKE QUARTER PLANS

After holding their first winter quarter meeting last Friday, The Philadelphians are anticipating a busy period to be marked by at least one social function, a project, and a number of gatherings. The members of the college ministerial and pre-ministerial group will meet every other Friday during the winter quarter.

Dorton Coats, president of the group states: "I am confident that this quarter will be one of the greatest the Philadelphians have had. The interest and enthusiasm displayed in Friday's meeting can be an example for future meetings. I personally am encouraged over the prospects of the future of our organization."

Other officers of the Philadelphians are George Van Leuven, vice-president, and newly elected secretary-treasurer, Robert Sanders

DOCTOR: (inquiring after a boy who had swallowed a half dollar): How is the boy today?

CADET: No change yet.

A good many college men are now earnestly pursuing their steadies.

As a man grows older and wiser he talks less and says more.

which she now fills part-time. When asked of her first impressions of Whitworth, she answered:

"I just felt it was nice to be back at school. My first impressions were formed before I got here, due to my sister who came before me, and whom I can't seem to live down!"

That's 30 for today,

Post Script.

Communiques
by the Storyteller

A terrific battle has been raging between the armies of Paris, FRANZ, and WALLACE, Idaho. By special arrangement with the war department, the WHITWORTHIAN is able to present Communiques sent by its correspondents stationed at the scenes of action.

COMMUNIQUE I—WALLACE

The troops of his majesty, King Lee the LXVIII, are fiercely resisting the assaults of the troops of Paris, FRANZ, under queen Marie, against our capital city of WALLACE. This treacherous assault began because we possess the famous "Donna Jean" RUBY, a priceless gem of great renown. The enemy sent a fierce bomber assault, in which a FULTON of bombs were dropped by Virginia, but our valiant anti-aircraft shot down one GRUMMAN fighter, piloted by a Mr. Margaret. In the attack our beloved BISHOP Monsignor Patricia, was killed, as well as the mayor, Geraldine, and a lot of other good FALK.

COMMUNIQUE I—Queen Marie

Our troops, fighting for the greater glory of our fatherland, and for the valuable "Donna Jean" RUBY, and because of WALLACE'S insults and KRAFTY politics (Foreign minister Edna especially), have advanced many miles from the west on the paved RHODS under General Myrna. The enemy was about to blow up the Fourth of July TUNNELL, but Capt. Jean frustrated that. We are now advancing toward Kellogg.

COMMUNIQUE II—WALLACE

The enemy is stopped in its advance because we have successfully blown up a strategic TUNNELL on the way. Captain Barbara held off DE FOE for hours until a TERAObie barrage under their Serg. Tomi forced our retreat. King Lee hastily ordered Lieut. McNeely to AD-E-LINE of new fortifications in front of WALLACE.

COMMUNIQUE II—Queen Marie

Our forces are now on the outskirts of Kellogg. The enemy is resisting fiercely with one tank. Brave Lieut. V. Dee was shot through the NIES this afternoon and is dead. She wasn't able to DODGE the shrapnel sent by Phyllis. Queen Marie had Helen DRAPE'R and the funeral was held this afternoon, with our Chaplain Mary the CHRIST-MAN, officiating. Sgt. Berg sang a CAROLE at the grave, and Pvt. Eleanor was dispatched to BERRY the dead.

COMMUNIQUE III—WALLACE

The enemy has been driven back before Kellogg. Our tank was split open by fire, so Pvt. Fay, our blackSMITH, was called in. He's a great POUNDER on the anvil in the month of JUNE. Since the tank was so heavy, STRONG-man Corp. Jeannette was called in to tip the tank over. Pvt. Fay and Pvt. Nicolin took a PLANK to repair the crack. The tank had a LONG-BOTTOM, being of the "Barbara" make. "By JOVE," King Lee told Pfc. Briggs, and Gen. Elda Mae, "It's CHILDERS to think we'll lose this war with such men as these. We fight best in warm weather, and as Tom and Elizabeth, my cocker spaniels, have observed, SUMMER'S-ON, and we ought to win the WARR-EN, the peace as well. Don't you think so, Pfc. Joyce?"

Wylie-Carlson
PRESCRIPTION
DRUGGISTS
619 Sprague Cor. Wall

Hey, Yer on th' Bulletin Board!

Slaves, that's what we are! At one time or another the strongest among us has gone pale at the dread summons. Or a gleeful fellow student has hailed us with the call, "There is a notice n the bulletin board and it has your name on it!" Yes, the good ol' bulletin board has us in its spell and no mistake about that. Good news, bad news, in between news — it all appears there for our enlightenment, and woe unto the unhappy student who fails to heed the call.

On one single day the following topics were pointed out on that board: lost pen, note book, boy friend (excuse the slip), Reader's Digest subscriptions due, meetings of umteen different clubs, books in the book room, and the list goes on and on. Yes, the bulletin is a tyrant, but it is also a friend in need. Havn't you noticed the lost articles, such as handkerchiefs, that miraculously appear on it? (Wonder if anyone ever thought of hanging missing boys friends on it?)

COMMUNIQUE III—Marie

Kellogg fell to our glorious troops today, and the people deliriously welcomed us with open arms. It evidently PAETH to send Jean and Frances as spies, because they HATH-A-WAY with the people of that city. As Dr. V. F. Wilson, our veterinarian, said, "The campaign was VERA successful." Former Pvt. Audrey said "MA-BEE," and was jailed. One Dayne, a chiropractor, said "NIX" and was shot. Our forces next penetrated a forest, which has been named the "Marie WOODS" in honor of our queen. A report came back from the front that one David, a Staff Sergeant of the enemy, constructed a 'booby' trap which killed seven of our men. This David had laid a WEYER across the road to the trap. Queen Marie sent a 'squad ahead who constructed a COUNTER-MINE, invented by James Willard, which was highly successful, as the enemy tank, piloted by one Stokes, went up in GLORIA. We next crossed a shallow BROCK—named the Margaret Creek — and our general stopped to play with a boat in the water. When the boat refused to go under when he shot at it with a mortar, he growled at the "Muriel," as he had named it, "AU-SINK, you boat!" There was a good bit of lead and CRYSTAL there, but unfortunately Sgt. Croft and Sgt. Mary Carol were drowned when they slipped on some MOSS when crossing the stream. We next emerged out of the woods unto a little health, where General Myrna, being hungry, spotted a GURNSEY cow, and had Lieut. Floyd shoot it. We next found two HAZEL-BAKERS, Madge and Joyce, cooking HAZEL sticks on the HEATH. Our lieu-

Patronize Them

Our advertisers help a great deal in publishing our paper. Their interest in our college deserves our patronage.

Patronize Them

"Where to Buy It"
COAL, COKE, WOOD
FUEL OIL

Great Western Fuel Co.
Phone Brdy. 2101
E. 222 DeSmet Spokane

God's Servants

James Halbert, another of our ministerial students who graduated from the Los Angeles Bible Theological seminary last June, has taken the pastorate of the Odessa Baptist church.

Jim leaves Saturday around noon to take up his duties in Odessa. He has found that through the faithful preaching of God's Word a new interest has been stimulated in this Book of books. It has been his particular purpose to reach the Young People and interest them in Christian things and enable them to see the tremendous need for recruits in the service of Christ.

In testimony of God's working in this region Jim, therefore, would remind us of the words of the Lord as delivered through His servant Isaiah: "My word shall not return unto me void, but it shall accomplish that which I please, and it shall prosper in the thing whereto I send it."

Muriel Ausink and Evelyn Kludras, members of the Life Service Club, find it a genuine joy and delight each Thursday morning to minister through the aid of the flannelgraph boards to some 170 school children at the little Methodist church at Mead.

The school officials have willingly co-operated in this work of faith which these women have undertaken, and the children, from the first to the eighth grade, look forward to these times of instruction.

A lack of Bibles for the seventh and eighth grade pupils in their Bible class was met in a marvelous way recently when these girls took the problem to the Lord and saw His never-

tenant general CLINE found they were using ROSES for fuel. A DRAKE of the Betty variety flew by and landed on one of the BARNES belonging to the aforementioned David. After crossing a low WALL on which we found "Arnold plus me" written, our loyal troops under Sgt. Faye assaulted the final HILL toward Wallace. "We MAY be able to take the town," said Edna. "SHIRLEY we can," replied Davies. "I can't COMPHER-hend what the joke is about," replied Dorothy.

(Continued next issue)

BUILDING MATERIAL

McGoldrick Lumber Co.
Spokane, Wash.

WHITWORTH

Service Station No. 2
GAS, ACCESSORIES
AND OIL

Pend Oreille & Division
HENRY McINTURFF

IDEAL Laundry Co.

Lusterized Dry Cleaning
E. 17 Boone
Spokane, Washington

WSSF DINNER

(Continued from page 1)

lights of those who partook of the WSSF dinner. At the close of the dinner hour, a quartet composed of Wysteria, Katie, Sally, and Meronica rendered the lovely "Down by the Old Mill Stream" with poignance—sighs, fond clasp of hands, and all. There was an encore of "Old Black Joe," with wistful Wysteria so intent upon the meaning of her song that she tried literally to answer the gentle voices that called.

With tears of appreciation, the diners were silent for a moment, then burst forth with "Let Me Call You Sweetheart" while the waitresses ran from table to table in reciprocity.

So ended the dinner sponsored January 15 by the freshman class under the direction of Vera Fay Wilson and Dave Barnes to raise money for the World Student Service Fund. A total sum of over \$66.00 was obtained by the dexterous efforts of Bill Chalmers in auctioning the faculty men as waitresses.

Donations to the WSSF go to buy books and supplies for students of other countries as well as for American men who are imprisoned in enemy territory.

failing promises fulfilled.

Psalms 78:4 aptly illustrates the wishes of these two girls as they labor there when it says concerning the law: "We will not hide them from their children, shewing to the generation to come the praises of the Lord and His strength and His wonderful works that He hath done."

Dorton Coats, besides being president of Philadelphians, chairman of the Christian Activities council, and manager of the "Commons," spends a good deal of his time in his duties as pastor of the

Daffinitions Differ

SKELETON: A stock of bones with the people scraped off.

LIFE: An everlasting struggle to keep money coming in and teeth from coming out.

YEHOODI: The little man who pushes up the next piece of kleenex.

TRUANT OFFICER: A talent scout for a reform school.

The train came to a quick grinding stop.

"What has happened, conductor?" asked the nervous old lady.

"Nothing much, we ran over a cow."

"Was it on the track?"

"No," replied the disgusted conductor, "we chased it into the barn."—From the Seattle Pacific FALCON.

Medical Lake Community church.

He began his work there in June 1944. Since that time there has been an appreciable increase in the Sunday School. Interest continues to grow in both the morning and evening worship services, and the work in general is progressing favorably.

The text of his life and source of his inspiration is expressed in Ephesians 2:10, "For we are his workmanship, created in Christ Jesus unto good works, which God hath before ordained that we should walk in them."

Highest Quality Work
at
Lowest Prices

CASEY'S Shoe Repair
N. 4406 Wall Street

Joyner Drug Store

BERT B. DENBOW
Owner
Complete Line
of Drugs
Howard & Riverside
Spokane 6, Wash.

You can always get a square deal at

SARTORI
Mastercraftsmen
in
JEWELRY
No. 10 Wall St.
Spokane

For the Best

--- Serve

A & K Quality MEATS

Raddy Kilowatt's BULLETIN BOARD

REDDY SEZ: "I'm on my way to the Whitworth Writers Club Meeting January 27."

When Peace comes, look to business-managed private electric companies for continued leadership in the advancement of Better Living.

THE WASHINGTON WATER POWER CO.
• A SELF-SUPPORTING, TAX-PAYING BUSINESS ENTERPRISE •

PIRATES ENTER CRUCIAL 2-GAME LEWISTON SERIES TONIGHT, SEEK WINS

Pirates Want Revenge for 45-38 Defeat by Seattle

With blood in its eyes, Whitworth goes into battle tonight against the Lewiston Loggers, after absorbing two defeats in the last week, one a bitterly-fought fray with Seattle college a week ago.

Lewiston, a dark-horse team this season, is coming with eight or nine men, and will stay overnight. The team has been working out only since Christmas, under its Coach Mitchell

Seattle apparently went into the game a week ago bent on vengeance for its smashing defeat the night before at the hands of Whitworth's cross-town rivals, Gonzaga. Both teams were keyed to a fine game pitch, and for a few minutes there was no scoring. But when the Chieftains managed to sink their first basket, the fates seemed to favor the visiting team. The Chieftains ran the score up to 11 to 1 before the Pirates found their shooting eye, but after the first few minutes, Whitworth recovered. Scoring desperately, the Pirates tried vainly during the rest of the tussle to pass the Catholic boys, but were unable to do so.

Whitworth lost a 70-26 game to Eastern Washington on the Cheney floor Tuesday.

EWCE 68-Whitworth 28

Playing one of the toughest teams of the season, Eastern Washington College of Education, the Pirate hoopsters were defeated 68-28 on January 10. The game was on the home floor, with Tom Summerson as high-point man.

After tonight's game and one against Lewiston tomorrow, the Pirates take the road to southern Idaho, meeting Boise Junior College at Boise and Northwest Nazarene at Nampa in four games next week. They will return for a game on Jan. 20 at Whitworth with the Gonzaga Bulldogs.

Whitworth		Seattle	
fg.	ft. tp.	fg.	ft. tp.
Mtsmoto, f	1 0 2	Conroy, f	1 2 4
Kuroiwa, f	0 0 0	Flood, f	0 0 0
Bassard, f	0 0 0	Fenton, f	7 1 15
Yamamoto, f	1 0 2	Kane, f	0 0 0
Barnes, f	1 1 3	Toughy, f	0 0 0
Terao, f	0 0 0	Truckey, c	9 1-13
Summerson, c	4 1 9	Miller, g	1 0 2
Schwab, c	1 0 2	Tague, g	1 0 2
Brown, g	7 0 14	Beuzer, g	4 1 9
McInturff, g	1 3 5	Martin, g	0 0 0
Kimura, g	0 0 0		
Brhauer, g	0 0 0		
16 5 38		20 5 45	

Half time score, Seattle 30, Whitworth 20. Fouls, Matsumoto Kuroiwa, Brown 2, McInturff, Barnes 4, Terao, Conroy, Fenton 2, Truckey 2, Miller, Beuzer 3, Martin. Free throws missed, Matsumoto, Summerson, Brown, McInturff 2, Barnes, Terao, Conroy, Beuzer 3. Referees, Holmes and Koehler.

Goals Worth Striving For

Alumni Ideals Award: Here are some honors which every freshman should strive to attain. An award is given each year at the annual Sports Award banquet to that senior who has contributed most to Whitworth as a member of the Whitworth family.

Phi Alpha: Juniors and seniors may become members by maintaining a consistent 2.2 average. Freshmen won't make it next week, but good grades mean membership later on.

Pirette Inspirational Award: Here's an award for the athletically minded fellows and lasses. Awarded each year at the awards banquet, it goes to the man and woman who have contributed the most to Whitworth sports life. All players are eligible.



Coach and assistant coach, respectively, of the college basketball team are Dr. Merton D. Munn and Professor Mark L. Koehler. Due to the efforts of the above two, the enthusiastic cooperation of the men on the squad, the college is participating in an intensive basketball season in spite of the depleted male enrollment. Thanks to the training offered

by the coaches and the determination of the men to play good ball, the team has done well so far this season. The squad has lost a number of games, it is true, but the majority of these losses have been by narrow margins. Hats off to Coaches Munn and Koehler and the team. Whitworth college is proud of you for your sponsoring this winter athletic program.

SportSquints

by Frances Hathaway

First Fem Turn-Out

January 10 marked the date of the women's basketball turnout for the purpose of selecting an all-star team. Fourteen women participated, but competition will reduce the number to a team of six. Besides the first string, six other women will be chosen for a second team, and both will be playing outside teams.

Pep Pirette Sweaters

The new silver-grey sweaters now being proudly worn by members of the Pep Pirettes are the latest addition to Whitworth's newest organization. The sweaters arrived last week; they are grey with large red W's across the front. Printed in black across the letter is the organization's name. Incidentally this is strictly a feminine pep band—no men allowed.

Measure Sweater Candidates

Those women expecting to receive letter sweaters this year were recently measured for them. By doing this, WAA hopes to have the awards here in time for Spring Sports banquet.

WAA Cabin

WAA president, Eddy May, recently announced that \$12 had been collected toward the rebuilding of the WAA cabin.

Ju-Jitsu

Another "new" has been added to the Whitworth athletic department. The addition is ju-jitsu, a type of combat that has been practiced for over 2,000 years. The sport is being formally taught to the armed forces and in some colleges, and Mr. Floyd Gurnsey, men's gym teacher, has put this foundational approach into his class.

Based on speed, balance, and leverage, ju-jitsu fighters are, in spite of size or weight, powerless if caught off balance. Five men have entered the class: Arthur Sanford, Clate Risley, Marvin

Pick 'n' Shovel

Study of the week: Bill Chalmers intently concentrating on a manual of marriage laws!

And speaking of technique, what's this we hear about LEE giving HAZEL an article about HOW TO GET A MAN!

We just can't properly begin until we've taken our hats off to TOM "SHOELESS" SUMMERSON! He's really got the racket! After that article appeared in the Chronicle, he's been getting calls from sympathetic readers offering him their shoe stamps. We dare you to think one up that good!

Could we suggest a little BON AMI? We hear that "SLICK'S" chick is scratching too hard!

Shall we say we were surprised when we heard that BILL CHALMERS trailed that mysterious army truck half way across town just to satisfy his "cat-curiosity" as to whether or not it was really

Klein, Bill Chapman, and Lee Wallace.

Light Bag Course

Also among the newer sports at Whitworth is a light bag course. Three light bags have been installed in the gym for the 14 members of the class.

Mr. Gurnsey has expressed the hope that some exhibition boxing and ju-jitsu may be presented before the end of the basketball season.

PRINTING

THAT BETTER KIND—COMPLETE SERVICE

STAKE
PRINTING & PUBLISHING CO.

CALLED 3121 RIV 5621

HILSEN AERO SERVICE

(Fly with Art Hilsen)

★

Fast charter service
Student instruction
REASONABLE RATES
Storage Space
Expert Mechanics

**Calkins
Air Terminal**
N. Division Spokane

SPORTS EQUIPMENT

●

Spokane Cycle & Toy Co.
217 Post Street

Smiles

"Have you ever been in Holland?"

"No, but I have been in Dutch."

Edna May is convinced that it's the little things that count. According to Eddy, you can sit on a mountain but not on a tack.

"I'd like to be a mermaid, wouldn't you, Frances?"

"No, 'cause then I wouldn't have anything to hang up for Christmas."

Love is the only game we know of that isn't postponed on account of darkness.

GLADYS LOGSDON, college nurse: There's nothing the matter with you. Your pulse is as steady as clockwork.

JEANNETTE STRONG: But, Gladys, you've got your fingers on my wrist watch.

PHYLLIS DODGE in the front seat!

Johnjoyce Schuler, II, reads letters he digs out of the garbage. It's very illuminating, he says.

And then there's the feud that's going on between BETTE AND SHIRLEY ANN over a pic of movie actor WILLIAM EYTHE. Girls! Girls! The man shortage can't be that bad!

Evidently FINNY used his "To the President" letter-head paper to good advantage over vacation!

Incidentally, we're wondering about "HONEY" MELVILLE. How does he get that way, "BONEHEAD"?

The next time we have "Impersonation Day" we're going to give CORPIE and DEE NIES first prize, if they do their ahem—"act."

HELEN GARNER brought her "brother" out to the campus the other day. With a man like that, and a man shortage like this, she should call him "brother!"

Incidentally, how about those new men on the campus? (What do we mean INCIDENTALLY!!!) Maybe Whitworth tree won't get so rusty now!

CORPIE seems to be right on the ball! While she pursues the field of home economics, RALPH is to be found taking "The Family."

—However, we wouldn't have to worry about men if we had tech-

Eugene's Flowers

Corsages
Cut Flowers
Plants
Make Fine Gifts

No. 20 Wall St. M. 1173
The Crescent M. 2343

FAMILY FINANCIAL AND EXPENSE RECORD

This household economizer will keep your family budget under control. It's simple and complete. Cloth bound, size 10½ x 8½ inches.

One-year record75c
4 year's record\$2.25

Sold in Office Supply Department, 1st floor.

John W. Graham & Co.
IF IT'S MADE OF PAPER WE MAKE IT
707-711 Sprague Ave.

No Atheists Flying in Allied Planes

"I've never been in a foxhole, so I can't verify the common statement that there are no atheists there," says a Lt. Col., who is stationed "somewhere in Europe." "But I've been in an airplane flying over many parts of Nazi Europe, and I know very well that there are no atheists up there in the clouds. Each morning before we start out on a mission our chaplain leads us all in a short prayer. It means a lot to us, and really helps us in many ways. The chaplains are doing a wonderful job over here."

GEORGE: If you were in my shoes, what would you do?
TOMI: Polish them.

Be true to your teeth, says Marjorie, or they will be false to you. Dear Editor: "What has done the most to rouse the students?" The alarm clock—Ed.

MURIEL: Can you keep a secret?

HELEN: I'll tell the world!

And that's no kidding.

Everybody's doing it! Have you seen SHIRLEY ANN LALOR'S diamond? The MARINES certainly have the situation well in hand.

Mail your next film to Leo's Studio and Save Money!

Any size 6 or 8 exposure roll film developed with two sets of prints.....**25c**
Extra prints, post card size or smaller, each.....**3c**
Add 3c for tax and postage

Satisfied customers mail us their films from all over the world.

LEO'S STUDIO
University Place,
Spokane 15, Washington

PETERS & SONS FLORISTS

W. 829 Riverside
N. 4702 Market

Corsages for All Occasions

PLEASE REMEMBER to Carry your own packages; help us, and the effort to conserve

★

The best in leisure time wear and school aparel is the rule at

★

THE CRESCENT

Whitworthian

VOL. 36

SPOKANE, WASHINGTON, FEBRUARY 2, 1945

No. 7

HERE'S WHAT THE FACULTY Says:

Editor's Note: Professor John A. Carlson, head of the department of mathematics and physics, writes the seventh in a series of articles by the Faculty.

If one were to make a survey of student objectives in obtaining a college education, it is safe to assume that on the average he would find that these objectives are hazy and amorphous. A closer analysis would reveal that, whatever the immediate purposes might be, the student looks upon this period spent within academic halls as a "Preparation for Life."

A consideration of the last phrase is the theme of this column. We have placed such a high premium upon the preparation-for-life idea that we have nearly forgotten that college has the potentialities of the richest period of our lives. One who goes through an institution of learning without attempting to live "here and now" the abundant life might well be likened to a traveler who, though passing through beautifully wooded country, is so bent on reaching his destination that he is oblivious to the generous offer of nature to minister to the needs of his soul.

Examine Your Opportunities

Let it not be imagined that the writer advocates goal-less living. It is rather to be emphasized that as the student now lays the foundation for a future profession, career, or home he needs constantly to remember that the present can never be relived except in his memories. Let him then make these memories pleasant and rich by living fully and radiantly this four-year segment of man's allotted "three score and ten."

Are you to become a social worker? Examine your present environment for opportunities to give expression and form to your ideals of a more perfect society. Perhaps your aspirations will lead you to the foreign missions field.

Never will you have more favorable laboratory conditions than you possess here and now. Regardless of the worthwhileness of your goal, regardless of the value of your ambitions for the future, regardless of the lofty heights to which you aspire, learn the secret of living in the present.

LIFE SERVICE HAS PICNIC IN COMMONS

"I'm so full" was the universal cry of the Life Service club girls after eating mountains of delicious waffles at their "picnic" down in the Commons on January 25th. In spite of the terrific appetites evidenced by some, there were more than enough waffles for all. About thirty girls gathered for this eye-entful occasion and enjoyed teasing each other and laughing to their heart's content while they trekked back and forth from the waffle irons to their seats.

After a short song service, Joyce Warren, president of Life Service club, welcomed all the new members to the group and introduced Miss Evelyn Smith, who gave an inspiring message urging the girls to open their eyes to the opportunities for service each day.

WARREN BACK FROM EAST

"Youth linked with Christ is an unbeatable combination," declared Dr. Frank F. Warren at the chapel service, Wednesday, Jan. 24. He recently returned from the East where he attended conferences of Presidents of American universities and colleges in Atlantic City and spoke at the Dubuque Religious Emphasis week.

Of particular interest to Dr. Warren was the conference of the Presbyterian Union. The effect of the war upon Presbyterian schools, he said, was clearly indicated in that, while some schools like Whitworth were still growing, the enrollment of others was dwindling to almost nothing.

One of the speakers addressing leaders from church related colleges, both Catholic and Protestant, was Assistant Secretary of State Archibald MacLeish. Using the topic "A Poet Looks at the World," MacLeish spoke with precision of the need for world vision. The second speaker of the evening was Dr. Robert J. McMullen, for 36 years president of Centre College, Kentucky. He used as his theme "China Speaks to America," appealing for an understanding of China and her problems.

Marshall Speaks

The discussion of the group of Association of Colleges and Universities centered around the theme "Compulsory Military Training." Leading the thoughts of the group was General Marshall, Chief of Staff, who told graphically of the need of American forces for fighting materials and expressed his feelings of when supplies were needed and he was entirely incapable of offering them to the men. The strain that his responsibilities had brought upon him caused him to hesitate often during his talk. "He is a leader of men," said Dr. Warren, "and his every manner draws implicit faith." Following a debate on the day's topic, a vote showed 300 to 30 against passing a law for military training at this time.

Again this year, Dr. Warren was leader for the Dubuque University Religious Emphasis week. Re-

(Continued on page 3)

WHITWORTH CHORUS SINGS IN "MESSIAH"

During the past few weeks the Whitworth chorus under the direction of Mrs. Winifred M. Hopkins, has been very active. Several programs have been presented in Spokane, including a thirty-minute presentation at the Shrine hospital. The high spot of the choral work, however, was at 4:30 Sunday afternoon, Jan. 21, when a number of Whitworth students sang with a combined chorus of many of Spokane's choirs. At that time in the First Covenant church, the chorus, led by Mrs. Hopkins, rendered Handel's "Messiah."

Four beautiful pictures depicting scenes along the route of the Northern Pacific Railroad have been presented to Whitworth college. L. N. Ahern, the general agent in Spokane, is responsible for this gift. These pictures have been excellently reproduced from the original oils. The set of four are now on display in the Commons.



... that government of the people, by the people, and for the people, shall not perish from the earth"

KOEHLER MAKES TRIP TO COAST

Nine appearances in two days kept Professor Mark Koehler busy during his recent trip to Bellingham. He attended the Inter-Varsity Christian Fellowship regional conference held at the First. Representatives were present from most of the colleges and universities of the Northwest. Professor Koehler particularly commented on the excellent delegation from Canada.

The purpose of the meeting was inspiration and fellowship, and those attending had an opportunity to become familiar with work on other campuses. Whitworth's Christian Activities council keeps an active correspondence with this fellowship.

Mrs. Koehler substituted for Professor Koehler's January 26 Bible classes.

KLEIN ORGANIZES COLLEGE ORCHESTRA

If you have been hearing unusual strains of music emanating from the Chapel during lunch hour recently, don't worry. It isn't the food — it is merely the newly organized orchestra practicing. The practice hours are Tuesday and Thursday at 11:35 a. m.

Marvin Klein, who has played with the Washington State symphony, has done an admirable piece of work in organizing and directing this group. The orchestra has been working for the past month and has gradually increased in size until now it boasts 13 members. We hope to be hearing from our new orchestra before long; so until then — good luck, Marvin!

JUNIOR'S PARTY AT DR. SCHLAUCH'S HOME

Members of the Junior class held a party on Saturday, Jan. 20, at the home of Dr. G. H. Schlauch. Arrangements for the evening were made by Jean Aldrich and Emelyse Long. Games were played and refreshments consisting of cake, cookies, and punch were served. Officers of the class are Betty Ann Douglass, president; Jean Aldrich, vice-president, and Della Specker, secretary-treasurer.

Members of the WHITWORTHIAN staff speak for the entire student body in expressing their deepest sympathy to Mrs. Frances Scott and her family in the death of her father and stepmother.

DR. AND MRS. McLEAN OF YAKIMA SPIRITUAL EMPHASIS LEADERS

By Maxine L. Johnson

WHITWORTH WRITERS HOLD FIRST MEETING

Discussing original literary works of several Whitworth students, the Whitworth Writers, under the leadership of Dr. Robert Hubach, began their quarter's activities at a meeting held on the campus Saturday, January 24.

Included in the selections presented for consideration were a wild Western by Margaret Gruman, poems by Mrs. Golins, and a poem and an article by Ralph Hoibakk. The group played records at the conclusion of the discussion of these composition.

The next meeting planned for the club will be held in Hans Moldenhauer's home in Spokane. Tentative plans for the quarter's work include criticism of manuscripts and the preparation of material for publication.

PIRETTES HONOR NEW STUDENTS AT TEA

Taking its place as the Social Highlight last week was the Pirette Tea for new women on Friday afternoon in the Home Economics building. This is an annual affair whose purpose is to give a chance for students who enter the campus second quarter to become better acquainted. It was a delightful affair, with Miss Jenkins presiding over the tea table. Muriel Ausink added a bit of humor to the occasion with the presentation of several amusing readings. Honored guests present included Miss Evelyn Smith, who is the new Ballard housemother, Shirley Esty, Eleanor Leonard, Alice Mae Grandy, and Jeanne Henderson. Joyce Warren and Helen Morrow were in charge of arrangements.

CHANGES MADE IN OFFICE LOCATIONS

At the end of the last quarter the faculty decided to put the bookroom in the WHITWORTHIAN office and to move the WHITWORTHIAN office to the men's former dormitory room. This was done at the beginning of this quarter, but the size of the men's dorm was too large for the WHITWORTHIAN office.

Plans were again made, and it was decided to change the commercial room to the boy's dorm and the WHITWORTHIAN office to the commercial room.

The men's former dormitory, now the commercial department, is divided into three rooms. One is used for Miss Evans' typing and business machines classes, one is used for the shorthand and business English classes, and the other is used for Mr. Dizmang's business classes.

The former commercial room is now the WHITWORTHIAN and NATSIH office and is also used by Dr. Hubach's journalism class.

Chapel speaker Monday, January 29 was the Rev. Harold Panhalrick, member of the graduating class of 1936, and now pastor of the First Presbyterian church of Sandpoint, Idaho. The college Christian Endeavor had charge of the chapel program.

You're invited to see
MOVIES OF WASHINGTON
presented by
International Relations Club
Reception Room
Tuesday 7:00 p. m.

Spiritual Emphasis Week, spiritual highlight of the college year, will bring to Whitworth Dr. and Mrs. Robert McLean, of Yakima. They will hold morning chapels daily during the regularly scheduled period and, also, additional services each evening at 7:00, from February 25 to March 2.

Dr. McLean is pastor of the First Presbyterian church of Yakima, which boasts a membership of 2300 and a Sunday School of 1000. This is one of the strongest Presbyterian churches in the Northwest. Before coming to Yakima, Dr. McLean was in a Presbytery in Santa Barbara. Prior to her marriage, Mrs. McLean was one of the nation's outstanding youth leaders.

Whitworth's Spiritual Emphasis week will be in keeping with the observances of other Presbyterian colleges, all of which are enjoying similar annual services. This week is a tradition as old as the college itself, and Faculty and Student leaders are anticipating many inspirational and devotional benefits. Special music and features are planned for each meeting.

Every day will be open for consultation on spiritual questions with a committee, led by Professor Koehler. The committee is divided into four sections. The publicity is handled by Gordon Axworthy and George Van Leuven; the Pre-prayer group consists of Shirley Davies, Helen Morrow, and Jim Halbert; the music is to be directed by Louise Klebe, Edna Kraft, and Joyce Warren. Marvin Klein, John Meiville, Ralph Hoibakk, and Barbara Southward have charge of general arrangements.

The visiting leaders will confer with key faculty and student committees each day at noon.

The Philadelphians enjoyed a waffle supper in the basement of the Union Park Baptist church last Monday night. Eugene Knautz, pastor of the church, was host to the group. About 35 were in attendance.

Dr. Warren is speaker at the Spokane district Christian Endeavor meeting being held in Spokane tonight.

CALENDAR

- Feb. 2—C. E. Rally at Jefferson Street Christian Church.
- Feb. 3—Freshmen party.
- Feb. 4—C. E. Mission study class at 5:45 p. m. in Commons.
- Feb. 6—International Relations club meeting at 7:00 p. m.
- Feb. 9—Basketball game with Seattle Pacific college here.
- Feb. 10—Heart Sister week begins for Sefelo women. Basketball game with Seattle Pacific college here.
- Feb. 11—C. E. Mission study class at 5:45 p. m.
- Feb. 13—Spokane Community Concert.
- Feb. 15—Sefelo Heart Sister party.
- Feb. 17—Sophomore varieties.

Whitworthian

Official Publication of the Associated Students of Whitworth College.
Issued every other Friday during the fall, winter, and spring
quarters. Entered under Section 562, Postal Laws
and Regulations.

Subscription price, 25 cents per Whitworth college quarter. Student
subscription included in ASWC fee.

Printed by Stake Printing and Publishing Co., Spokane, Wash.

EDITOR-IN-CHIEF.....GEORGE VAN LEUVEN, JR.
Managing Editor.....John Henricksen
Desk Editor.....Virginia Fulton
News Editor.....Maxine L. Johnson
Christian Activities Editor.....Louise Klebe
Sports Editor.....Frances Hathaway
Art Editor.....Peggy Cromer
Photographer.....Elmer Click
Clubs Editor.....Kathryn Nothwang
Feature Writers.....Melissa Richardson, Patricia Spelman, Joyce Warren
Reporters.....William Chalmers, Marjorie Klein, Eleanor Leonard, Isabelle McNeely, Eleanor Renkert, Roger Walther, Vera Fay Wilson

Circulation Manager.....Marilynn James
Adviser.....Dr. Robert Hubach

"Not every one that saith unto me, Lord, Lord, shall enter into the kingdom of heaven; but he that doeth the will of my father which is in Heaven." Matthew 7.21.

THE SEEING VISITOR SEES

A campus visitor moves through the downstairs corridor of Graves hall. He approaches the entrance to the Student Commons where he stops and looks in.

With a critical eye he observes the floor, the furniture, the walls, and even the ceiling. He notes wastepaper, pop bottles, dirty dishes, and gameboards strewn on the tables, and more waste paper on the floor immediately surrounding those tables. He notices that the tables and chairs are scattered at random with apparently no order in their arrangement. "Perhaps there has been a wild party in the room, and the janitor has not cleaned the place up," he says to himself.

Then — screech! With a start, the visitor snaps his attention to the direction from whence that gruesome sound has issued. His eyes settle upon a student sprawled upon the davenport toying playfully with the buttons on the radio. "Mmm, and with radio tubes so hard to obtain."

Still standing in the doorway, the visitor surveys the appearance of the entire room. With one final, almost disgusted glance, he walks away.

JOINING HANDS

"We need your cooperation."
Whenever a student body project is sponsored, we hear this exhortation made. And perhaps with the numerous ASWC projects taking place and the accompanying frequency of this request for our cooperation we become used to the remark and think little about it. Perhaps it is a remark we take for granted: It seems as if some one is always asking for our cooperation.

But what does "We need your cooperation" mean? Is it simply another way of saying, "We want you there so that the featured individual will not have to perform before empty seats," or is it simply a vague remark that is presented as a matter of course? If it seems trite, then it is our own fault, for if we analyze the statement we find that it has a meaning which is significant, for several reasons, two of which are presented here.

First, our cooperation is needed right here on the Whitworth campus, so that these several students who can always be counted upon to do their share will not have to do more than their share. In times past it has been the unfortunate lot of some Whitworth students to hold three or four important offices at the same time. Such a situation is not conducive to the student's welfare, from both social and academic standpoints. Several forces are clamoring for his attention, and he finds it difficult to do any of them justice, and then perhaps he only "gets by" with his subjects. It is not fair that a few students have to shoulder the burden of maintaining the school's extra-curricular activity program, while others escape responsibility.

Secondly, our cooperation is needed for our own benefit. We are fortunate in being able to attend college during this war period, but our fortune is accompanied with responsibility, a responsibility which we shall certainly realize following graduation. Then we will have to work to cope with the tedious problems of a problematic post-war world. Then we will have to cooperate. Let us practice cooperation now, in preparation for our post-college, post-war days. It is for our own good that we do this.

"We need your cooperation." Think about it. It means something.

DINING HALL ETIQUETTE

By Cedar Post

(Reprinted from the March 20, 1942 WHITWORTHIAN)
If the soup is too hot, don't spit it in your napkin. Just gargle it in the back of your throat until cool.
Fingers were made before forks. Use them.
Don't bother your neighbor, reach for it. That is what arms are for. Keep one foot on the floor, if possible.
Elbows are to lean on. You can't be both grand and comfortable.

It's better to burp and bear the shame, than spare the burp and bear the pain.

Never say, "Excuse me." Merely hold up the right index finger; others will follow suit. The last one to hold up his finger says, "Gosundheit."

Our Churches



KNOX PRESBYTERIAN CHURCH

Knox and Post St.
Dr. Charles F. Koehler, Pastor
William Chalmers,
Young People's Director
Sunday School 9:45 A. M.
Morning Worship 11:00 A. M.
Evening Service 7:30 P. M.
FOUR active Christian Endeavor Societies meet at 6:15 P. M.
Whitworth Students Welcome

WHITWORTH PRESBYTERIAN CHURCH

COMMUNITY,
FACULTY,
STUDENTS

Are Urged to Come

Mark L. Koehler, Pastor

FIRST PRESBYTERIAN CHURCH

Rev. Paul Calhoun, D.D.
Pastor
Worship Services.....11:00 A. M.
and 7:30 P. M.
Young People's Meeting 6:30 P. M.
There is a Place for You—
4th and CEDAR

FOURTH PRESBYTERIAN CHURCH

Rev. E. C. Deibler,
Pastor
Morning Worship.....11:00 A. M.
Expository Messages
Evangelistic Services 7:30 P. M.
Students invited to sing
with the informal Young
People's Evening Chorus

FIRST BAPTIST CHURCH

Chas. T. Tally, Pastor
Morning Worship11:00 A. M.
Evangelistic Service 7:30 P. M.
Young People Service 6:30 P. M.
All Young People and Students
are urged to attend Singing
following evening service.
2nd and Lincoln
EST. 1893 M. 1942

Bethel Book Store

811 W. Main Ave.

Bibles -- Stationery

Plaques—Books

Hymn Books

Sheet Music

Cards for All Occasions

SPOTLIGHT PARADE

HELEN MORROW—

Here's a flaxen haired, senior lassie who doesn't need to be introduced around this campus, at any rate, but we would like to put her in the personality limelight for this week. With a Christian Education major and a Biology minor, Helen Morrow is making future plans for a post graduate year at Seminary and then the foreign mission field. After two years at Modesto Junior college, she began looking around for a school for the remainder of her college days, and since she comes from a staunch Presbyterian family, Whitworth was without a doubt the most ideal and best suited for her needs.

Turning for a moment to the lighter side of life, it's fascinating to know that Helen's hobby is collecting and classifying Botanical specimens. Imagine anyone doing that for a HOBBY, we say as we struggle through an afternoon of Botany lab!! Another of her favorite occupations is good old walking, and we must add that there is plenty of opportunity for that around this campus!

As for talents, she is possessor of many, but the outstanding one is her ability to play the flute. Music is one of the greater joys of her life. If you haven't met Helen yet, there could be no other reason than that she is never still a minute, but is always off working on some committee, serving in this capacity or that. The fact that she is a member of Who's Who is proof of the point that Helen is another living example of the word "SERVICE."

MARLOUISE DOWDY—

Stepping down into the sophomore class this time, the first person we run into is Marlouise Dowdy, sophomore from Selah, Washington. When asked why she came to Whitworth, this auburn-haired, blue-eyed girl replied that all it took was Muriel Ausink and a catalog. Well thank you, Muriel, because we'd have a pretty hard time getting along without her. Strangely enough, her hobbies are collecting flowers and hiking, too, although ice-skating comes right up there on top of her list of favorite "do's."

It will please you Californians to know that one of the greatest thrills she ever experienced was a view of the sunset on the ocean from San Francisco bay. When she can take time off from her busy activity list, for even though she is merely sophomore she has already taken her place on the indispensable "service" list, one might possibly find her listening to organ music because that's another of her pastimes. In fact, there are so many things that she "likes" to do that it's difficult to know where to stop. Marlouise does have two pet peeves, however; one is hour exams following vacations, and the other is people who insist on having mixed drinks at dinner, namely, coffee and milk. Wonder what she means?

In spite of the fact that the seniors will be missed most strenuously, it's good to know that people like Marlouise keep coming along to take their places!

The Crimson and Black PERSPECTIVE

by George

Hello there. In the absence of our regular "Perspective" columnist, who is sick abed with a bad cold, yours truly is pinch-hitting for him. Well, here goes my two cents worth.

I trust, dear reader, that you have read that editorial that appears on this page, entitled "The Seeing Visitor Sees." What do you think after reading it? Do you say to yourself, "Why don't the people in the kitchen get out there and clean the Commons up?" Or is it this: "Students have been appointed to do the janitorial work in Graves hall. Why don't they keep the room clean?"

Listen, the responsibility of those who work in the Commons kitchen is limited to the kitchen. It is not their place to keep those pop bottles, dirty dishes, and gameboards off the tables. Those who have charge of the Commons are students. With the increased business that is handled there they have enough to do, with that job and their school work.

Now, what about the student janitor, why can't he keep the room clean? Ah, but he, too, is a student, and he has only so much time to devote to his janitorial duties. He cannot come around four times a day to give the Commons room a thorough cleaning. He has classes to attend, just as you have.

So what shall we conclude? The responsibility for keeping the Commons in attractive appearance rests on your shoulders, fellow students. When you buy a dish of ice cream, the clerk who sold it to you trusts that you will return the empty dish to the counter in a few minutes. And dispose of your lunch wrappers. Don't leave them on the tables.

The Commons is an attractive room. We can be thankful that we have it. I recall that when I first came to the college in 1942 we had

What Say You?

by Post Script

One of the most vital problems in the day's news concerns the proposed drafting of women. Since this might probably be of greatest importance to Whitworth, should it be approved, we have asked several Whitworth men, veterans, and a Navy visitor to the campus, what they think about it. With two exceptions the feeling was definitely on the negative.

HAROLD BORHAUER, returned serviceman I'm "agin' it! Absolutely and definitely!

DORTON COATS: I don't think it's the best thing, but I think it's necessary.

V. R. COFIELD, AOM 2/C, U. S.N.R.: I don't like it. It's absolutely unnecessary in my estimation.

WILLIAM GOINS, discharged service man: I think it's a grand (Continued on page 3)

"What is a ten-sided figure?"

"A dead parrot."

"What?"

"Yes, it's a polygon."

"You seem in the dumps. What's the matter?"

"I wrote home for a study lamp."

"Well?"

"They sent me a lamp."

an unpretentious room in McMillan hall called the "Men's Lounge." With the coming of Spokane Junior college in the winter of 1942 that room was transformed into a class room and has remained so ever since. For several months, in the spring and fall of 1942, town students were without a lounging room, or call it what you will. But now we have the Commons. Let's keep it in good appearance. What do you say?

And now for a thought for the day (from Shelley's "Ode to the West Wind": "If winter comes, can spring be far behind?")

The Whitworth Alumnus

MEL K. FARISS, Sr. U. S. N.R., writes a letter of encouragement from 9214, Old Bladensburg Road, Silver Springs, Maryland, where he is an Ensign in the Navy. Mel enclosed a check for his dues, and a contribution to the alumni fund. He sends greetings to his many friends.

LIEUTENANT (JG) BONDE TUVESON sends greetings from the Fleet Post Office in San Francisco. While in San Francisco, he saw the following former Whitworthians: JACK and ADELIN MOTT, LOUIS KEYSER, PHIL WALBORN, and CAPTAIN DAVE STOWE, who is stationed in San Francisco. Bonde expressed his appreciation for the preparation Whitworth has given him in meeting his new life in the Navy.

A good letter has come from MRS. VIRGINIA HODGE HUG, JR., from Elgin, Oregon. Her letter expressed appreciation for the WHITWORTHIAN and included her dues. Also from Oregon came a letter from VIRGINIA LEE NANCE, revealing the same sentiments and enclosing her dues. (Have you enclosed yours?)

BARBARA MILLER and ELEANOR HUNTER have written a letter from New York. Their note expressed relief at their being able to pay their alumni dues so that the gentle reminders no longer can prick their consciences. Eleanor is working for the Presbyterian foreign board in New York. Barbara does domestic work at Radio City. Half of Christmas day was spent with STANLEY NEWCOMB, MARTIN WILLIAMS, and KEITH MEDLEY, searching for Aaron Burr's grave in the Princeton Cemetery. Other Whitworthians they have seen are GLORIA THOMPSON, working with ADELAIDE HAWLEY for the National Broadcasting Company, JANET MCCREARY, working for the Y.W.C.A., and FLORENCE REYNOLDS, studying Biblical.

JOHN P. RODKEY writes from Italy that he took in the sights of Rome, including the Vatican. John said he even roller-skated in the eternal city.

ARDA RUSHDOONEY, nee GENT, is teaching in public grade school at Owyhe, Nevada (West Shoshone Mission, where her husband is a Presbyterian missionary.)

There was an article on former student LAWRENCE MANSFIELD in the *Spokesman Review*, Jan. 15.

STANLEY NEWCOMB, former speech teacher, now with Princeton Seminary, spent the week-end of December 1-3, 1944, with Whitworth students on the Cornell Campus. He visited DON STEELE and LIEUTENANT (JG) IRWIN POTTER and MRS. POTTER (VELMA MOGS) and the Potter children, Stephen and Jeanette. Mr. Newcomb wants to know what alumnus at Dundee, Oregon, did some Christmas shopping early.

HATS OFF: To MRS. GLADYS ROSENQUIST, who sent in the first sizeable contribution to the alumni project fund for this year. The project is to purchase war bonds of large denominations to form a sinking fund for a future

What Say You?

(Continued from page 2)

idea, because the women who volunteered have done a grand job.

GEORGE HENDRICK: The drafting of women would be a definite disgrace to our modern society; however, if we believe in the equality of the sexes, such a plan is not without some merit.

RALPH HOIBAKK: I think it is unnecessary, at least now, and I doubt that it will ever become necessary. If it should, however, it would be a deplorable method of lowering women in general, and a step toward an extreme collectivist system.

ARNOLD WALL: Few people like effeminate men or virile women. The uniform of the armed forces long has been a masculine trait. Let's keep it that way.

MARVIN KLEIN, ex-serviceman: I think war is a man's business. A man can't replace a woman in the nursing profession, but outside of that, no. In fact, I'm not for drafting nurses, either.

alumni scholarship. Every alum should dig deep before March 15. Our minimum goal is \$1,000 by graduation time in June. So far, only four contributions have been received on the project fund. You can remedy this situation by sending your contribution immediately to Treasurer Mark L. Koehler, Whitworth College, Spokane 12, Washington.

TREASURER'S REPORT TO THE NATION: By spending most of the accumulated funds of the association, your treasurer was able to purchase one \$500.00 war bond to be used as the first step toward our alumni scholarship. Your treasurer indeed enjoys buying these things

The windy president of the association who cannot confine his words to the length of our WHITWORTHIAN column, will soon send forth an encyclical. This will not be in the form of a Papal Bull, but will carry all the earmarks of the same.

ORANGE BLOSSOMS: The marriage bug will get you if you don't watch out! The latest to succumb is none other than the association secretary, the former DOROTHY REED. If you want to know the details, send in your dues and we will tell.

HEADACHE DEPARTMENT: Please send some news, any kind of news about yourself or any alum, that you know together with two aspirin tablets to your treasurer, who suffers cranial pains in his attempt to squeeze news out of nothing.

Addresses:
Ensign Paul Merkel
U.S.S. Y.M.S. 66
To Fleet P. O.
New York, New York

S/Sgt. John P. Rodkey
7th T. C. Sq. 62nd T.C. Gp.
A.P.O. 650, To P.M.
New York, New York
Cpl. Harold F. Minnich

Wylie-Carlson
PRESCRIPTION
DRUGGISTS
619 Sprague Cor. Wall

"Where to Buy It"
COAL, COKE, WOOD
FUEL OIL
Great Western
Fuel Co.
Phone Brdy. 2101
E. 222 DeSmet Spokane

Communiques

by the Storyteller

(Continued from last week)

(Here is the latest news on a terrific battle raging between the armies of Paris, Franz, and WALLACE, Idaho. The armies of Queen Marie have thus far been successful, and are now assaulting the last incline before King Lee's domain.)

COMMUNIQUE IV—WALLACE

One of our FELD-MAN, Pvt. Jo Ann, has returned with an alarming report that the enemy is about to assault the city. King Lee has ordered Pvt. Phyllis to get her HANS-ON Queen Marie's neck and choke her to death. With the help of Pfc. McInturff, she DONED some BROWN clothes furnished by the royal clother, Mr. Al. However, Gordon, the court jester, thinking she was a quivering, and therefore AX-WORTHY, chopped off her head. King Lee, and Ray, his spiritual adviser, were MOODY over the failure. Suddenly his majesty has an inspiration. "HUGH WOOD go to MULLEN, Ida, and get Queen Barbara to aid us?" Helen thought she was WRIGHT in saying that Queen Barbara was STARK mad—Marilyn had said (Continued on page 1)

Co. C. 1st Bn. 2nd Marines
To Fleet P. O.
San Francisco, California

Syd. K. Eaton, Ph. M. 3/C
U. S. N. B.H. No. 16
Navy 3505
To Fleet P. O.
San Francisco, California

Lieut. D. B. Colpitts, O-1557826
102nd Bomb Disposal Squad
A.P.O. 706, To P.M.
San Francisco, California

Just Recovered from Shock
Your news reporter has sufficiently recovered from a recent letter enough to include the following item: A request from LESSIE RASCO, Box 634, Wapato, Washington, that the amount of dues be specified so that she could hastily pay hers. Please, somebody else shock me soon.

Note: The dues are \$1.00 per year, regular: \$5.00 per year, sustaining. Gifts up to \$500.00 for the project fund will be accepted.

BUILDING MATERIAL
McGoldrick
Lumber Co.
Spokane, Wash.

WHITWORTH
Service Station No. 2
GAS, ACCESSORIES
AND OIL
*
Pend Oreille & Division
HENRY MCINTURFF

IDEAL
Laundry Co.
*
Lusterized
Dry Cleaning
*
E. 17 Boone
Spokane, Washington

Sedentary Students Earn Sly Comments

By Melissa Richardson

The things we do to ourselves in the name of education! Let's take the subject of sitting. Did you ever notice just HOW we sit in classes. Perhaps we should go back and comment first on the ungraceful way we get into the one arm contraptions in lecture rooms. Some of us do an almost about face and drop unceremoniously into the aforementioned critters. Others do it on a grander scale. We hit the one wide arm with enthusiasm, and we and the next two students hit the floor with like enthusiasm. Once we are in the chair, the positions assumed are fearful and wonderful (the student is fearful of the prof's question and the prof. wonders why he even took up teaching as a profession.) Just try to realize the effect on the prof, as his or her gaze wanders over the class. On the seat nearest the door is Fearful Ferdinand who has a startled fawn expression that lasts thru the whole period. He never relaxes but lives only for the lull which will set him free — for the next class. Next to him sits Lolling Luke. The only hard thing about school is that he has to wake up long enough to carry himself on reluctant feet to the next fount of learning. Meanwhile, he feeds his mind as the Romans took their refreshment — from a recumbent position. Bouncing Betsy is in this group, too. She oscillates from the arm of her chair to the arm of your chair till you are dizzy. One speculates as to her probable fate if she ever sat on the end chair to the left. And every class has a Thinker. Into his fist he ponders (or is it sleeps?). When he speaks you hear his wisdom strained through clenched fingers. And don't forget the foot waver. This one crosses the leg and waves the foot rhythmically until the leg rebels and goes to sleep. At this point the Thinker unwinds, changes legs, and takes up the waving with the other foot. Some day someone will put a flag on that foot and make some use of it. And have you noticed the one who writes down feverishly every word uttered. As the words on the page increase apparently the tension of the writer also increases and the

DR. WARREN SPEAKS

(Continued from page 1)

sponse, he said, was definite, and by the end of the week 175 had made decisions for the Christian life or had dedicated themselves to full-time service.

In summarizing his talk, Dr. Warren expressed the realization that had been impressed most deeply upon his mind by his experience in the East. He told of his new conception of the seriousness of war and the probability of more years and hardships to come. The sinfulness of sin, he said, is evident more than ever, particularly in the large cities. Ending on a note of triumphant hope, he declared his conviction that youth linked with Christ is an unbeatable combination.

head get closer and closer to the page. Fascinated, we watch to see when the writer will spear herself on the open pen clutched so tightly.

Perhaps four years of such postures explains the use of the academic robes, sometimes referred to as "black night gowns." Some means had to be devised to disguise the permanent effects of our sitting habits.

Ah, ah, ah! No wisecracks now as to the probable grades of one so busy watching one's neighbors as to preclude any possibility of absorbing knowledge.

Highest Quality Work
at
Lowest Prices
*
CASEY'S
Shoe Repair
N. 4406 Wall Street

Joyner Drug Store
BERT B. DENSOW
Owner
Complete Line
of Drugs
Howard & Riverside
Spokane 6, Wash.

You can always get a square deal at
SARTORI
Mastercraftsmen
in
JEWELRY
No. 10 Wall St.
Spokane

For the Best
--- Serve
A & K Quality
MEATS

Raddy Kilowatts BULLETIN BOARD

Whitworth vs. Seattle-Pacific
BASKETBALL
February 9 and 10
Graves hall gymnasium



When Peace comes, look to business-managed private electric companies for continued leadership in the advancement of Better Living.

THE WASHINGTON WATER POWER CO.
• A SELF-SUPPORTING, TAX-PAYING BUSINESS ENTERPRISE •

Miller Dervant
•
TUX RENTALS
•
1015-1017 W. Riverside Ave.
Spokane, Wash.

PIRATES RETURN FROM IDAHO GAMES

Despite considerable scoring power displayed, Whitworth dropped all four games on the Idaho trip January 24 to 27. Boise Junior college defeated the Pirates 54-50 and 50-38 while Northwest Nazarene topped them 42-35 and 46-36.

The first Boise game developed into an individual scoring duel between Al Brown of Whitworth and Buckner of the home team. Brown won the scoring duel, tallying 27 points to 26 tallies for Buckner. Boise, however, staved off a great Whitworth last half drive to win by four points. The second Boise game developed into a rough and tumble affair with the score standing 25 to 21 in the Bronco's favor at halftime. In the second half, Boise gradually widened its lead and won 50-38. Brown tallied 11 points for Whitworth, while Buckner made 15 for Boise.

In the first contest with Northwest Nazarene, a total of 53 personal fouls were called. The Pirates trailed 16 to 19 at the half and eventually lost 42-35, mainly because of fine scoring of Virgil Vail, who made 20 for the Nazarenes. George Yamamoto and Don MacInturff each tallied 8 for Whitworth. The Pirates dropped their second game with Northwest Nazarene 46 to 36. Brown again led Whitworth scoring.

Seattle Pacific college will come to Whitworth for a brace of games on February 9 and 10.

Gonzaga university had an easy time running over Whitworth 55 to 25 in a game played at the local gym January 30. Trailing 7 to 17 at the half, the Pirates tired badly in the last canto. Al Brown tallied 17 points to top the scoring.

The Northwest Nazarene Quintet defeated the local team to the tune of 31 to 19 on the home floor Wednesday night.

The Women's Basketball team trimmed the Mead Aluminum team 32 to 0 Tuesday night.

COMMUNIQUE

(Continued from page 3)

so, and Elmore had said she was WACKER. "You WOODHEAD," his majesty screamed angrily, and ordered Sgt.-at-Arms Alice to throw her out. "Great SCOTT," he told Frances, "Any MOE like that and we KEN lose. You, Kathleen, and everyone else do his DOTY and get out and fight!"

COMMUNIQUE IV—Marie

Our glorious troops have captured the city of WALLACE, and King Lee with it. The city was STRAWN with litter, which Mrs. Rhea J. is still picking up. As Emelyse said, it was a LONG trip to Wallace, but it was worth it. The enemy's LAN-CASTER—the secret weapon V-59—failed to cast land, because the dirt refused to fly. Under Col. Virginia, the HUNT began for King Lee. To make a long story SHORT, Emma Jean found the king in the LOIS part of the city, the Mary L. Bovee sector, in a purple HOUSE owned by one A. Louise. A private of the enemy, one Gweneth, guarded the DORS, fanatically, but we crawled in the windows, and found the king trying to sing a Christmas CAROL in his lady's CHAMBERS. He attempted flight down the HALL, but Joyce and Leal captured him.

With Elmer to CLICK the scene with his camera, and the church bell with Lorene at the rope going Ding DONG, our chaplain performed the peace terms. After Opal had hung our COATS on the nail PEG furnished by Cromer, Chaplain Williams did the MA-

LEWISTON EVENS PIRATES IN SERIES

Displaying their strongest offensive effort of the season, Whitworth, trounced their old rival, Lewiston Normal, 48 to 32, in a game played at the local gym on Jan. 19. However, the visitors nosed out the Pirates 26 to 25 the following afternoon to gain a split in the two-game series.

With the score tied at halftime in the first game, the Pirates spurred to a safe lead early in the second stanza, and continued to pile it on to gain an easy victory. Al Brown paced the Whitworth drive and led in scoring with 22 points. Chase counted eight for the Idahoans.

The following afternoon the story was somewhat different. Lewiston grabbed an early lead and led 15 to 10 at the intermission. Whitworth, however, poured in eight points while holding the opposition scoreless to take a temporary lead early in the second half. The lead seasawed back and forth until Hayhurst, Lewiston guard, was fouled in the last second. After the final gun, he calmly sank the winning point. The final score was 26 to 25.

Dick Schwab led the Pirates, scoring with 6 points, while Hayhurst tossed in 18 for the visitors.

Pick 'n' Shovel

The FAMILY CLASS is certainly a popular one, judging from all its visitors and the talk that flies around after it.

DR. SCHLAUCH is not only an authority on the family but also gave an interesting lecture on baldness. He recently exposed his theories on the benefits of scalp massage.

We didn't know that we had a "long hair" on the faculty, but the truth was revealed when Maestro MARKOVICH KOEHLERINSKY put in his appearance the other day.

JEAN DUNCAN recently had a bit of California sunshine in the form of LT. WARREN SIMON.

It was just like old times to see RUTH STUECKLE back on the campus the other day.

We see that FINNEY is back to buying chocolates again! From the way things have been going lately, it looks as if our address has been changed to read U.S.N.S., WHITWORTH, Wash.

For instance . . . Who was that sailor that kept JEAN ALDRICH away from the Junior class party? And LEJ? appears to have lost out to the Navy, too. Seems the only song HAZEL will sing for him now is "Anchors Aweigh."

While we're on the subject, those boys in blue seem to have a corner on the good music. Gonzaga's V-12 offered us something very special along the instrumental line the other day.

And since she can't have the Marines, SHIRLEY ANN plays

RION, and as Ito said afterwards, "Ruth MEANS well to say weddings are no fun, but when Queen Marie with the "Donna Jean" RUBY on her finger and King Lee decided to MARY, I never saw a more wonderful sight—unless it was when her matron-of-honor, Isabel, jumped on a chair when she saw some MISE."

PETERS & SONS
FLORISTS
 W. 829 Riverside
 N. 4702 Market
 Corsages for All Occasions
 PLEASE REMEMBER to Carry your own packages; help us, and the effort to conserve



Pictured above are the Pep Pirettes, a group which is making a major contribution in the way of enthusiasm at the basketball games. The band is under the direction of Mary Burkland.

Members of the Pep Pirettes are, reading from left to right: Front row, Marian Williams, Nadine Lambkin, Mascot Jerry LaRose, Fay Smith, Vera Fay Wilson, Helen Morrow; Second row, Patricia O'Brien, Sylvia Weldon, Verna Zenier, and Third row, Adeline McNeely, Patricia Bishop, Edna May, Peggy Cromer, and Mary Burkland.

with the Navy, which, we hear, isn't an unpleasant pastime!

And that "SHORTY" is still around. Helen has more confidence than we'd have!

Not to change the subject, or anything (we guess we'd better before people begin to think we're prejudiced, which, of course, isn't true!), how does DAVE WRIGHT know so much about Washington state marriage laws?!

Looks as if they'd started something! Now all the town girls' lockers are sporting pics of movie stars.

Yes, Tippy, we think No. 7 on the Lewiston team was cute too—but after all!

Lavern B., why did your face get so red in speech class? Did you think your collar was crooked?

Jo Briggs, what's this we've been hearing about the "best man?" Huh?

— Really, Shirley E., it isn't Mr. Oake's fault that you don't get any mail; but if you ask him nicely, maybe he'll write you a letter.

They say Whitworth Tree hasn't been visited much lately. Well it's not your fault, is it, Lee W.?

No, Eleanor L., you wouldn't get tummyaches if you wouldn't eat so many waffles.

Muriel, is it really fun to stand on your head and do handsprings in the reception room in the middle of the night?

My, but it is quiet and peaceful this week — that is, since the basketball team has been gone!

Apparently EVELYN KLUDAS is still looking for Dick's baby picture. That's fond roommates for you!

And for goodness' sake, don't be surprised if you hear that EDNA KRAFT has been appointed 17th VICE-PRESIDENT of the Bell

PRINTING
 THAT BETTER KIND - COMPLETE SERVICE
 STAKE
 PRINTING & PUBLISHING CO.
 521 N. BROAD ST. Rm 5621

HILSEN AERO SERVICE
 (Fly with Art Hilsen)
 Fast charter service
 Student instruction
 REASONABLE RATES
 Storage Space
 Expert Mechanics
Calkins
Air Terminal
 N. Division Spokane

Telephone Co. Judging from the business she's been giving them, one would think she owned half interest!

HAT'S OFF THIS WEEK TO: Our super gal's basketball squad, that put up a whopper of a fight out at Baxter the other night. We hope to hear more from this group.
 NOW IS THE TIME TO: Get out and support the BB team. Not many games left!

Pick out a Valentine for "Him" or "Her."

Tell your roomie that you're going to get your term theme in early this quarter!

Scan the "Want Ads" for a good job this summer.

Clean out the closet — before spring comes!

Well, it's so-long for now — we'll see you in Chapel Monday — won't we!

Nat Edenso says the only way for you to keep a secret is to forget it yourself.

Compliments of
"THE SQUIRT"
 *
Squirt Beverage Co.
 W. 920 Mallon

Eugene's Flowers
 Corsages
 Cut Flowers
 Plants
 Make Fine Gifts
 No. 20 Wall St. M. 1173
 The Crescent M. 2343

For Your Valentine
 The Complete 1945 Display Is Now Ready
 It's more attractive than ever and the sentiments expressed are in keeping with the times.
 5c to 50c
 Valentines for mother, wife and sweetheart. Satin padded designs.
 \$1.00 and \$2.50
John W. Graham & Co.
 IF ITS MADE OF PAPER WE MAKE IT
 707-711 Sprague Ave.

Smiles

MAE: What is the height of happiness?

ELLEN ANN: Well, in my case he's about 6 feet 1.

Mr. Waltz: What experience have you had in dramatic work?

Student applicant: I was the fellow that called up on the telephone in the third act of our senior play.

"See if you can laugh that off," said the fat man's wife as she wired a button on his vest.

RUTH BARNES: How long can a woman stay under water?

MISS JENKINS: Ah, about two minutes.

RUTH: Then Fay is establishing a record. She's been under 20 minutes.

Basketball Trip Dirt
 The team had little sleep at Boise, because of some fellas breaking windows. And Mac was right in there pitching, or so we heard!
 The girls really looked Corky over and drew a number of true conclusions.

What is there about "Cuddles" Schwab's feet that annoys "Grandma" Dave???

Al Brown bought a good book . . . learn anything, Al?

We didn't know that J. C. Penney installed cash tubes for messenger service. What about that, Al and Dave?

Dan sang "I Dream of You" to Jeep every night. Have any complaints, Dan?

COMPLETE SKI RENTAL SERVICE
 \$1.50
 Skis, Poles and Shoes
Spokane Cycle & Toy Co.
 217 Post Street

Mail your next film to **Leo's Studio and Save Money!**
 Any size 6 or 8 exposure roll film developed with two sets of prints . . . **25c**
 Extra prints, post card size or smaller, each . . . **3c**
 Add 3c for tax and postage
 Satisfied customers mail us their films from all over the world.
LEO'S STUDIO
 University Place, Spokane 15, Washington

The best in leisure time wear and school apparel is the rule at
THE CRESCENT

Whitworthian



VOL. 36

SPOKANE, WASHINGTON, FEBRUARY 16, 1945

No. 8

HERE'S WHAT THE FACULTY SAYS:

Editor's Note: Professor Oscar K. Dizman, head of the department of economics, writes the eighth in a series of articles by the faculty.

SOME THOUGHTS ON BUSINESS LIFE

Forbes Magazine, a well-known business publication, has an interesting department called "Thoughts on Business Life." Here we find Biblical texts, quotable quotes, short prayers, and other choice items for meditation. Were I editing such a department, here are some of the items I would include: "So to think as to think soberly."—Romans 12:3.

All will agree that such a text is a timely one, one of vital importance at the present and in the crucial days ahead. George Eastman said, "Business men the last few years have been buying their tickets from station to station, with little assurance of arriving at their destinations."

J. W. McCauley commented thus on the Eastman statement: "Long-range plans must be formulated; judicious thinking and constructive acting must be in evidence, if the ultimate goals of peace and well-being are to be attained in a new world-order and in one's personal experience."

Vision—Another MUST

"We of this generation, who are privileged to help make a better world for ourselves and for posterity, should remember that, while we must not be visionary, we must have vision so that peace will not be punitive in spirit and will not (Continued on page 3)

FORMER STUDENT IS WED AT DAVENPORT

At a double ring ceremony, Miss Lois Thomas, student at Whitworth last quarter and daughter of Mr. and Mrs. Vane Thomas, became the bride of Corporal John C. Harris, Jr. The wedding took place in the home of her parents in Davenport, Washington.

The bride, who wore a gold wool frock for the ceremony, was attended by Miss Marjorie Sautter, former Whitworth student. Pfc. Regie Winn was best man. Preceding the ritual, Miss Barbara Gilbertson sang the familiar "I Love You Truly." The Reverend Lee Knoll officiated.

Following the marriage ceremony, a reception took place in the Thomas home. Included among guests at the wedding were the Misses Lois Morton, Lorraine Frick, and Mae Martinson, all from Whitworth.

CALENDAR

- Feb. 17 — Sophomore Variety Show.
- Feb. 23 — Whitworth Writer's club (Note change in date)
- Feb. 25 — Spiritual Emphasis Week begins.
- Mar. 2 — Spiritual Emphasis Week ends.
- Mar. 12—Juanita Clark, lyric soprano, in the third of a series of ASWC concerts.

ASWC CONCERT IS MARCH 12

Because Avron Twerdowsky must report for induction into the armed forces prior to the time scheduled for his Western tour, the joint concert of February 19 featuring Mr. Twerdowsky, cellist, and Marion Lorraine, soprano, has been canceled.

In place of the canceled Twerdowsky-Lorraine concert, Miss Juanita Carter, lyric soprano, will be presented in the third of a series of concerts sponsored by ASWC, Monday evening, March 12, in the Commandery Room of the Masonic Temple.

Miss Carter has held leading soprano roles in 25 operas, and has sung in concerts in various parts of the United States. She was recently soloist with the Quebec symphony orchestra.

The annual ASWC costume party will be held Saturday evening, Feb. 24th, announces Muriel Aunsink, student body social chairman.

Chapel Chimes

Some very interesting chapel programs are planned for the next few weeks. The film entitled "What is Electricity?" is being presented today under the direction of Dr. L. E. Wilkins. The following Monday, James Forrester, former executive assistant here, will be guest speaker. On Wednesday, February 21, Luther Stein, an outstanding Presbyterian minister now traveling in the west, will speak, and Dr. Frank F. Warren will take charge on Friday, February 23. The following week is Spiritual Emphasis week.

Handel's Messiah was presented in a repeat performance at Westminster Cong. church by members of the Whitworth chorus, under the direction of Mrs. Winifred McNair Hopkins, Sun., Feb. 4th.



One of the many Whitworthians doing his bit in the armed forces is Seaman I/c Alfred Joel Swanson. Seaman Swanson is pictured at his station aboard a coast guard cutter. (Coast guard photo)



Dr. Robert McLean, pastor of the First Presbyterian church of Yakima, will deliver the first of his series of Spiritual Emphasis Week messages in the chapel auditorium Sunday evening, February 25.

STUDENTS TO ELECT NEW EDITOR-IN-CHIEF

Because George Van Leuven, Jr., editor-in-chief of the Whitworthian, will be graduating from the college at the close of this winter quarter, he has submitted his resignation to the executive council and the student body, effective March 22.

In accordance with the requirements set forth in the ASWC constitution, the publications council has met and nominated candidates, one of whom will be elected by the student body to succeed Van Leuven as editor-in-chief. The names of the candidates will be posted on the bulletin board in the near future. The election will be held early in March.

GRAVES OF INDIANS SHOWN IN IRC MEET

At the International Relations club meeting, Tuesday, February 6, a technicolor moving picture of the country behind the Coulee dam was presented.

Directed by Mr. Elwood Ball with appropriate narration, the picture showed the transfer of Indian cemeteries from the regions affected by the back waters of the Coulee dam.

Revealed in the picture were many tragedies of long ago. In one grave were the skeletons of several victims of a smallpox epidemic which had swept the region. Other skeletons, their skulls broken, were evidences of an Indian massacre. The discovery of a number of aged relics was also shown in the picture.

ASWC CONSTITUTION UNDERGOES CHANGES

In the hope of increasing interest in varsity sports, two sections have been added to the by-laws of the constitution of the Associated Students of Whitworth college. The sections are:

Article III, Section 2, f. To any man who shall win three awards in any single major sport, shall be given free admission to all athletic contests in which Whitworth participates on the campus.

Article III, Section 4, b. To any individual who shall win three awards in any one of the following sports: football, basketball, tennis, or golf, shall be awarded a small gold or silver emblem, appropriate for the respective sport.

"These additional awards should

"ONE WORD MESSAGES OF CHRIST" THEME FOR SPIRITUAL EMPHASIS

PHI ALPHA RECEIVES SIX NEW MEMBERS

Six people were elected to membership in Phi Alpha, scholastic honorary society, at a recent meeting of the group. Three of the new members, John Hemricksen, Gladys Logsdon, and Helen Morrow, were elected to active membership, while the other three, Dorothy Mance, Arthur Sanford, and John Webster, were elected to associate membership.

To be a member of Phi Alpha one must have been a student at the college for at least three quarters and must maintain at least a 2.3 grade average. Only seniors are allowed active membership.

Isabel Mise, Dick Schwab, and George Van Leuven, associate members of Phi Alpha last year, have been elected to active membership in the group. Other campus members of Phi Alpha are Betty Ann Douglass, Miss Jenkins, Miss Boppell, and Mr. Bachimont. The latter two are faculty representatives.

Phi Alpha is planning to sponsor a chapel program soon.

MODERATOR TALKS AT WHITWORTH CHAPEL

Dr. Roy E. Vale, Moderator of the General Assembly of Presbyterian churches, opened his chapel address on February 9 by praising the purpose and work of Whitworth. Dr. Vale was introduced by Dr. Paul Calhoun of Spokane's First Presbyterian church.

Speaking on Psalms 119:45, Dr. Vale said:

"A good many people confuse liberty with license." He then explained: "Liberty means that you have command of yourself."

Do Something

He clearly outlined the precepts by which we can come to liberty and placed "Know Something" at the top of the list. Dr. Vale discussed the importance of thoroughly understanding a subject and choosing a hard but rewarding course of study.

Next, he advised his auditors to "Do Something," and cited the strong influential character of George Washington.

Finally, Dr. Vale challenged the audience to "Do Something." "God is calling you and me to do something," he declared. He spoke of the present chaos of the world as a great opportunity for service and work.

In concluding he said, "May you come to see with the eyes of liberty and walk with God."

Following the chapel service Dr. Vale met with a number of visiting ministers and the college ministerial students. In the evening he spoke at the banquet held in his honor at the First Presbyterian church in Spokane.

Increase student interest in athletics," said Dick Schwab, ASWC president.

"One Word Messages of Jesus" is the theme chosen by Dr. Robert Nelson McLean for his Religious Emphasis week leadership. His addresses will be built around the words *Lo, Come, Follow, Abide, Tarry, and Go.*

The schedule has been altered so that the program will begin on Sunday, February 25, and last through Friday.

Dr. and Mrs. McLean are unusually well qualified to lead in this type of program. Mrs. McLean was born in Port Huron, Michigan, and moved to San Francisco at the age of twelve. In 1919 she graduated from the University of California and immediately began her religious work. Her father sent her on a world tour of all foreign missions, and she returned well equipped to speak on progress in the mission field. She became director of the Young People's work of the Board of Foreign Missions, a position she held for ten years.

She then returned to San Francisco and accepted a position promoting the Women's Division of the Foreign board. It was then, according to Dr. McLean, that she experienced the only catastrophe of her whole career. she married.

Dr. McLean was born at Concepcion, Chile, of American parents. He returned to the states and in 1910 graduated from Auburn Theological seminary. He continued his education at the University of Mexico and at the University of Southern California. In his college days he earned the distinction of membership in Phi Beta Kappa.

Once Taught Language

He obtained a variety of experiences as a language teacher, a superintendent of Mexican work, member of the Board of Home Missions, and moderator of the California and Nevada Presbyterian churches. He has been a member of the General Council of the Presbyterian churches of the United States since 1937.

Dr. McLean has also published a number of articles and books dealing with missionary work. Among these are "Jumping Beans," "God and the Census," and "The Flying Boat."

This active couple is now engaged in work at the 1st Presbyterian church of Yakima.

Dr. McLean will begin his six messages Sunday evening, continuing at the chapel hour each morning. Mrs. McLean will begin her messages Monday evening and will speak each evening through Friday.

FROSH HOBOES HELD PARTY FEBRUARY 3

A frosh hobo party was held in Jay P. Graves hall Saturday, February 3 under the direction of class Social chairman Vera Fay Wilson. Twenty class members attended.

The freshman students were divided into four groups, and each group was given a certain song to sing in front of an appointed campus building. Following their singing, they were rewarded with refreshments. Games, relays, and broom twists were also held.

Whitworthian

Official Publication of the Associated Students of Whitworth College.

Subscription price, 25 cents per Whitworth college quarter. Student subscription included in ASWC fee.

Printed by Stake Printing and Publishing Co., Spokane, Wash.

EDITOR-IN-CHIEF.....GEORGE VAN LEUVEN, JR.
Managing Editor.....John Henriksen
Desk Editor.....Virginia Fulton
News Editor.....Maxine L. Johnson
Christian Activities Editor.....Louise Klebe
Sports Editor.....Roger Walther
Art Editor.....Peggy Cromer
Photographer.....Elmer Click
Clubs Editor.....Kathryn Nothwang
Feature Writers.....Melissa Richardson, Patricia Spelman, Joyce Warren
Reporters.....William Chalmers, Marjorie Klein, Eleanor Leonard, Isabelle McNeely, Eleanor Renkert, Roger Walther, Vera Fay Wilson

Circulation Manager.....Marilynn James
Adviser.....Dr. Robert Hubach

"Teach us to number our days, that we may apply our hearts unto wisdom." Psalm 90:12.

CLIMBING TO THE MOUNTAIN-TOP

by Richard Schwab

Spiritual Emphasis! We hear more about it every day on the campus. Student prayer groups are daily drawing aside from the busy pathway of studies for a few moments of meditation. Yakima's Dr. and Mrs. McLean will discover that preparations are carefully being made for their coming to our campus during this week of special meetings.

"Why do we have these days of spiritual emphasis each year?" you may ask. "Why should we draw back from our regular routine to take a bird's-eye view of our lives?" The answer to this question is important.

In the first place, activities burden us continually. In the temptation of the weariness which naturally follows consistent application to the task at hand, we sometimes forget Him. Lack of fellowship breaks communion with God and the richness of life in Him. We think we are the only ones who know about these little things. One day of misguided action makes a difference in our own lives — and the other person is quick to notice this change. The crux of the matter is that we have not "put first things first." One of the important reasons, then, why we anticipate Spiritual Emphasis week perennially is to reorient our lives — to "put first things first."

The other day in chapel, Mr. Jaynes of North Central stated that the most important thing is "making a life." Whitworth is dedicated to this very purpose: making life. Each of us has a life to guide and we have the privilege of forming our attitudes and habits and beliefs. We're making life. Christianity cannot be stuffed down anyone's throat. Spiritual Emphasis week comes, rather, to place before us some of the richest of the possibilities in life. Ours is to choose.

You may say, "These meetings are for the other fellow. I don't need them." But they are important in orientation and in making life. We all have numerous experiences in the valley. Let's climb to the mountain-top for a change. A blessing awaits us.

Both you and I need Spiritual Emphasis week.

FIFTY-FIVE YEARS

Whitworth celebrates its fifty-fifth milestone next Tuesday. For most of us the February 20, 1890, day that Dr. George F. Whitworth founded the college that today bears his name seems a long time ago. For fifty-five years Whitworth has been holding its banner to the glory of Christ. True, progress has not always been rapid, but today the college is pressing forward yet, preparing men and women for service to God and mankind. This date should serve to remind us anew that education without taking Christ into consideration is valueless. True, Whitworth carries the liberal arts standard high, but the spiritual training makes that standard doubly important.

WHERE WERE YOU?

The International Relations club recently sponsored a decidedly educational program. Those who had charge of the program arranged for it to be held at night so that it would be more convenient for those who are busy during the day, and they arranged a program which would not be long, thus "killing" the evening. Yet, a surprisingly small number of persons was in attendance at that program.

Why? Perhaps it was because there were mid-quarter examinations the next day. Perhaps it was because students had attended to other things and found that on the last night before exams they really had to "bone" for the next day.

We would leave this thought with those who failed to attend the program: These IRC meetings are arranged for your convenience. They are not held frequently; they come only once a month. The IRC executives strive to obtain the best of educational programs. What is this to you? Discriminate as to values. You profess to be here at college for an education. Why not put first things first?

HAS YOUR TALENT BEEN DISCOVERED?

Many students on the campus have talent in writing; but because of modesty or a feeling of inferiority, they are never discovered.

There was a need for a medium, by which students could offer their compositions, become acquainted with other literary works, and enjoy a social time as well. This was solved by the formation of the Whitworth Writer's club, by Dr. Robert R. Hubach. Although it has not been completely organized, plans are being made, and the first meeting has been held.

Cooperation from all of the students interested in this type of club is needed in order to make it a success. If a student writes a composition but wants his name withheld, it will be read by either Dr. Hubach or a student and criticism will be offered. Poems, essays, stories, and feature articles are wanted.

Each individual should make this newly organized club a success in the eyes of everyone at Whitworth. Will you help?

Our Churches



FOURTH PRESBYTERIAN CHURCH
 Rev. E. C. Deibler, Pastor
 Morning Worship.....11:00 A.M.
 Expository Messages
 Evangelistic Services 7:30 P. M.
 Students invited to sing with the informal Young People's Evening Chorus

KNOX PRESBYTERIAN CHURCH
 Knox and Post St.
 Dr. Charles F. Koehler, Pastor
 William Chalmers, Young People's Director
 Sunday School.....9:45 A.M.
 Morning Worship.....11:00 A.M.
 Evening Service.....7:30 P.M.
 FOUR active Christian Endeavor Societies meet at 6:15 P.M.
 Whitworth Students Welcome

WHITWORTH PRESBYTERIAN CHURCH
 COMMUNITY, FACULTY, STUDENTS
 Are Urged to Come
 Mark L. Koehler, Pastor

FIRST PRESBYTERIAN CHURCH
 Rev. Paul Calhoun, D.D. Pastor
 Worship Services.....11:00 A.M. and 7:30 P. M.
 Young People's Meeting.....6:30 P. M.
 There is a Place for You—
 4th and CEDAR

FIRST BAPTIST CHURCH
 Chas. T. Tally, Pastor
 Morning Worship.....11:00 A.M.
 Evangelistic Service 7:30 P.M.
 Young People Service 6:30 P.M.
 All Young People and Students are urged to attend Singpiration following evening service.
 2nd and Lincoln
 EST. 1893 M. 1942

Bethel Book Store
 811 W. Main Ave.
Bibles -- Stationery
 Plaques—Books
 Hymn Books
 Sheet Music
 Cards for All Occasions

SPOTLIGHT PARADE

MARJORIE SCHAUBLE—
 Speaking of how people happen to come to Whitworth, here's where we'll have to give a big vote of thanks to alumnus ensign Sam Smith, for he's the one who first told Marjorie Schauble about Whitworth, and that's why she's here today. Whitworth does speak for itself through its alumni! Marge is a junior, and is from St. John, Washington. She has a sociology major and plans to enter some form of social work upon graduation. This ambitious little girl was not satisfied with a minor in Christian Education only, but has one in home economics also.

At the present time she is president of Sefelo, but that doesn't by any means limit her time to that one organization, because she belongs to several other groups and holds leadership positions in them as well. Her hobbies consist of swimming and sewing, but she is also very much interested in music, and for the last two years has sung in the campus trio.

It's difficult to imagine Marjorie really disliking anything, but conceited people would stand at the top of her "off list" if she had one. As for things she especially enjoys, one is traveling; so her trip to Texas this fall was but the fulfillment of one of her many dreams. We're very glad, Marge, that this isn't your last year at Whitworth.

What Say You?

by Post Script

With the issue still at stake, and especially important to women, though the men were called upon last time to give their opinions about it, we're turning the light of investigation again to the question of drafting women, and this time it is the women whose opinions are asked. With their husbands, sweethearts, brothers, and friends in the service, getting the war over, the fastest way possible is vital to the women of the country, and they should know their part in that better than any one else. The general opinion at present, however, indicates that they do not believe that drafting them will accomplish this purpose in the best way possible.

BETTY ANN DOUGLASS: I think drafting women would not be in keeping with the American way of life. It is bad enough to have so many women deserting their homes to work in war plants. Already the juvenile delinquency problem has become fearfully acute because women are working in defense plants. Why increase the problem when there would surely be many girls who would volunteer for service?

HELEN GARNER: I think drafting of women is absolutely unnecessary. Service on the home front is the only kind of service which should be asked of women, and that should be on a strictly volunteer basis.

SHIRLEY-ANN LALOR: If women do not voluntarily fill in when they are needed for maintenance of defense plants or nurse corps, I think they should be drafted. Men are drafted to fight; so why not draft women to back them up if they won't do it otherwise?

AUDREY MABEE: We are doing all right in the war without it; it doesn't seem to be necessary. Nurses are a different story, though.

RUTH MCHENRY: Women should stay at home, but if they want to go on their own, let them do so. After all, what good would it be to keep them against their wills? Just think what would happen to the home, the thing that the G.I.'s are fighting for, if the women left. It

EDDY MAY—
 It just seems as if we can't write a column like this without running into people all over the college who participate in many different activities and do them all well. Edna May, or Eddy, as she is called, is another typical example. She is a junior, and comes to us from Creston, Washington. It's always interesting to know how a person happens to come to Whitworth. In this case, it was a friend who talked up Whitworth so much that Eddy May thought there couldn't possibly be any other school to attend.

Right now being president of WAA keeps her extremely busy, but she also holds positions in other organizations. With a sociology major, she believes that joining the Red Cross will afford excellent opportunities; so this is what she plans to do if the war continues. If it does end soon, Eddy will enter some field of social work. When asked if she might consider going to graduate school, she replied, "Heavens no, sixteen years of school will be enough for me!"

Eddy's outstanding talent consists of playing the trumpet, and this she does with that neat pep band of ours. As for a hobby, hers is that of reading. Most profitable! At this point we must divulge on a little fact. She actually enjoys seeing what huge lies she can tell and watching the results. Beware!

The best of everything to you, Eddy, in the remainder of your days at Whitworth. We'll sign off with—Yours for bigger and better lies!

The Crimson and Black

PERSPECTIVE

by John Henriksen

What — sighing for the good old days? Say, they're right here and now, if you'll take notice. Perhaps Whitworth hasn't some of the things it had three or four years ago, but that spirit's still there. If you don't believe me, you should have been at the gathering down in the commons after the first game with Seattle Pacific. Even Dr. Warren said that it was the liveliest crowd he'd ever seen. When a group of Whitworth Christian young people get together, you bet your boots that these are the "good old days."

Hmm — wonder why it's always ROMANTIC and never WOMANTIC? (All right, all right, I'll go stand in a corner.) I wish the Whitworth "Echoes from the Pines" radio program were back on the air. Some of us like the ether waves; and even if it were only once a week, Whitworth's students ought to present a bang-up program for the college. . . . Evolution! How do you do? — How're ya? — Hya? — Hya! — Hi! . . . Looking where I shouldn't have — opened a drawer in ye ed's desk, read the following notice: "unless you are one of the editors on the WHITWORTHIAN, you have no business looking in this drawer. Now get out!" . . . Uh huh . . .

Well, it's time to say goodbye for another three weeks. Be seen' you every day of Spiritual Emphasis week!

would defeat the very purpose for which we are fighting.

MICHI HIRATA: I do not believe that the drafting of women should come. Someone must stay at home.

DOROTHY TUERKE: If it were a question of nurses, I'd say yes, but just on general principles, no — at least not yet.

Kampus Kouples

by the Storyteller

When the Storyteller was in high school he once wrote a short article about "Mush." In it "mush" was defined in three ways: 1. A cry the Alaskans use to their husky dogs; 2. What I eat for breakfast and my sister doesn't (but honestly, she's reformed); 3. The kind of conversation that goes with moonlight and roses. Well, I don't know about that; but if you open your eyes, you'll see a lot of the fancy stuff going on around, perhaps more than you realize. By the way, you dirt writers, scan your eyes along this column and explain where you've been. Well, folks, try your luck: How many of these Kampus Dates and Kampus Mates can you identify?

1. These two make the ideal pair. He gives the lasses heart trouble when he sings, and she takes care of them afterward.
2. He snaps pictures of all the gals, but she keeps him busy.
3. If you're hungry, either one of these will fill you with hot dogs or cokes.
4. It is a fact, he can act; and oh, how she can draw! Swellest couple some ever saw.
5. Newest and cutest couple on the campus: He's a farmer and ministerial lad from Mead; she's sunshine (with a Biblical accent) from California.
6. He came back from the wars; she came back from the war plant.
7. Want something to do? he'll tell you; Want late leave? she'll decide.
8. He's an expert at climbing brick walls, and she can do as well.
9. Short and stocky he; nurse she'll be.
10. Built like a post, he; come from California, she.
11. He'll explain "Whan that Aprile with his shoulders spote" to you; she'll tell you about Felis domestica.
12. Want a definition of puppy love? Just observe these two: he's a basketball dynamo and she—how do you spell that long wolfish whistle?
13. Two future schoolteachers, and he gets plenty practice keeping ASWC records at Whitworth. It'll be Coach.... and Miss....?
14. She can do her name on the piano, and he can show the him of number 4 a few tricks.
15. She's a dream in blonder ringlets and blue eyes, not too tall; he's the cutest red-headed fella on the campus.

My fictitious dream gal and I. Prof. and Mrs. Lloyd B. Wallz. 15. Al Brown and Ellen Ann Tharp. 14. Barnes and Margaret Schobel. 13. Bach and Miss Plank. 12. Dave and Barbara Mullen. 11. Dr. Hu-Mary Ruth Lono. 10. Dave Weyer and Johnny Melville and monks. 9. Johny Melville and Verna Gurnsey. 8. Two chip-llam and Ellen Gohs. 7. Floyd draws and Carol Chambers. 6. Wil- and Peggy Cromer. 5. Lee An- and Opal Coats. 4. Ralph Holbakr and Lu Alice Wilson. 3. Dorton and Gladys Logsdon. 2. Elmer Chick and Franz and

ANSWERS: 1. Al Franz and Corpie opines that the reason a lot of fellas are bachelors is that they fail to embrace their opportunities.

SPELMAN: Professor Koehler, what is the best way to reduce? PROF. KOEHLER: Just shake the head slowly from side to side when offered a second helping.

PRINTING
THAT BETTER KIND - COMPLETE SERVICE
STAKE
PRINTING & PUBLISHING CO.
Rt. 5621

Pick 'n' Shovel

Well, now that we've successfully flunked all of our courses, we can relax for another five weeks. Personally, we'd rather major in Lunch.

And believe it or not, we've heard more than one gal admit that she wished she had a class with Laverne Brassard! (And so do we!)

QUESTION OF THE WEEK: What is the matter with LEE WALLACE? He started off with such a bang and lately he's not to be found. I guess 'peanut butter' sandwiches don't agree with him.

PROFESSOR KOEHLER and **DR. WARREN** both had one put over on them the other night. They'll learn it's agin' the law to crowd four in a front seat.

Did any of those cadets ever find a suitcase after that Phys. test? We hope not!

It's so nice that EMELYSE has a friend like FLO to sprinkle stat on her path in the dining room so who won't fall down, go boom.

LITTLE BARNEY seems to be having quite a hard time explaining to **MARGARET** about his "friendly" walks.

Why are **JANTZIE** and **KLEIN** so much concerned over what the other eats?

1. Recipe for Sunday Afternoon Boredom: Just take a trip to town with Emelyse!

2. Dr. Munn had a parking ticket the other day; so he parked his car right outside the Police department and went in to pay his fine. When he came out, he found to his horror that he had another ticket on his car for over-parking. He had forgotten to put a nickel in the slot again.

POME
(Dedicated to **Mise** and **McNeely**)
'TIS NOT

Permissible
To kiss a belle
As kissable
As Isabel (le).
(Except for Dave and Tom, of course.)

"And when old age crept over them..." they celebrated it with birthday parties in the commons. Congratulations, **TOME** and **GEORGE!**

And while we're on the subject, fellows, it may be that you've been missing two good things. It's been a long time since we've eaten any better cakes than those turned out by **BARB**, **ELEANOR**, and **STINKY** for the celebrations!

Now we can't print any more gossip about **CORKY!** There goes our best source of fun! Seriously, **CORKY**, we're sorry to see you go, but now that you're in the service, we'll be expecting the war to be over any minute! Good luck, fella!

In spite of the imminence of mid-quarter's, ping pong went on as hotly as usual—even more so than usual. The question is whether these **AKX's** are exceptionally smart, or did they merely decide it was no use?

And speaking of **AKX's**, four of them seem to have gone into the hair-styling business. The other day we heard them calling eagerly "Next! Next!" as one unfortunate victim after another rose from the chair and fled. So now the commons is "Ye LaHoffSpeSmith Beauty Shoppe."

"Where to Buy It"
COAL, COKE, WOOD
FUEL OIL
Great Western Fuel Co.
Phone Brdy. 2101
E. 222 DeSmet Spokane



IRENE AND ROBERT TROTH IS REVEALED

It's obvious that there are going to be no priorities on engagements this spring because Cupid's darts have already struck right here on our campus, and it's only February. At a lovely tea in Mrs. L. S. Teeter's apartment on Wednesday, January 31, the engagement of Irene Pruter to Robert Lehn was revealed in a poem most cleverly written by Alvida Lehn, her future sister-in-law.

The romance began last spring when the two met here on the campus. While Irene is completing her education, Bob is deferred for work on both his own and his father's farm. At present their plans for the future, however, are indefinite.

Faculty Column

(Continued from page 1)
be provincial or nationalistic or even continental in concept, but universal in scope and humanitarian in action, for modern science has so annihilated distance that what affects one people must of necessity affect all other peoples."

Madame Chiang Kai-shek.
Sober thinking and proper vision should enable us to have the four freedoms we have all heard so much about, provided they are coupled with action. Here we would suggest mediation upon—

"Education is the chief defense of nations."—Edmund Burke.
"America is another name for opportunity."—Emerson.
"Knowledge is not knowledge until it operates."—Mark Van Doren.
"Harmony and support of the weak by the strong is the secret of prosperity."—Old Buddhist saying.
"You cannot budget for freedom— for freedom is beyond price."—Field Marshall Sir John Dill.
"If you have great talents industry will improve them; if you have moderate abilities industry will

WHITWORTH
Service Station No. 2
GAS, ACCESSORIES AND OIL
*
Pend Oreille & Division
HENRY McINTURFF

IDEAL
Laundry Co.
*
Lusterized
Dry Cleaning
*
E. 17 Boone
Spokane, Washington

Chapel Echoes

by the Man in the Rear Pew
From where I sit it seems to me that we have been having some truly good chapel programs. The last four ones are certainly no exception to this statement.

The program of Monday, February 5, won tumultuous applause for the performers and many favorable comments by the students and faculty. The Gospel gleemen ministers of the Evangelical church of Washington and Oregon, presented several vocal numbers. The chapel audience will probably not soon forget their rendition of "Onward Christian Soldiers" and "Crown Him." Ye scribe noted that our own Lyman Meyers was on the stage and joined in song with his fellow ministers.

Wednesday, Mr. Bryson L. Jaynes of North Central high school spoke on "Courtesy." He included several interesting illustrations in his address.

One of the few speakers who has merited the chapel audience's rising in respect to him was the Rev. Dr. Roy Ewing Vale, moderator of the general assembly of the Presbyterian church of the United States. Choosing Psalm 119:45 as his text, Dr. Vale expertly described liberty, and explained how to obtain it. The high ranking church official employed a three-point outline: "Know Something," "Be Something," and "Do Something."

The chapel speaker on Monday, February 12, was the Rev. Dr. Henry A. Van Winkle, pastor of the Central Christian church in Spokane. Taking as his text Romans 1:14 in which are found these words, "I am a debtor," he declared, "We owe whatever there is a shortage of in the world..."
(Continued on page 4)

supply their deficiencies."—Sir Joshua Reynolds.
"Men are never so likely to settle a question rightly as when they discuss it freely."—Macaulay.
"Our thinking and our planning in the future must be global."—Wendell Willkie.
"Knowledge is the only thing to which the law of diminishing returns does not apply."—Alfred Marshall.

Our Prayer
O God, grant that we may think soberly, have visions, and with Thy Help and Guidance translate these into action in such a way that the world is better for our living.

BILL HATCH
Sporting Goods
—OO—
School Sweaters
Made to Order
Boys Rationed Basketball Shoes \$4.95 Up
Badminton Rackets
—OO—
S. 11 Howard
Spokane

ADULT GAME
Department
Choose from the bookshelf of games. Old favorites as well as the very newest games of skill and chance that one, two, or dozens can play. Fun for everyone at home or overseas. Get one today!
85c and up

John W. Graham & Co.
IF IT'S MADE OF PAPER WE MAKE IT
707-711 Sprague Ave.

Emaciated Homo is Very Impolite

Have you seen that person who resides in the Biology laboratory? No? Well then you have missed something. At first sight you may label him as a very repulsive fellow, but in spite of all his negative traits, he has a sparkling personality. Upon first sight of him, you catch the sparkle of his countenance, and it makes your hair stand on end. No one among us is deserving enough to hear his voice. Whenever you encounter him, he is always in a reclining position. Not even for the ladies of the faculty will he stand up. He never dresses for dinner; in fact he never goes to dinner, lunch, or breakfast. As can be imagined, he is very thin. He holds himself aloof from all other people, but he is a wonderful fellow to know. If you have not made his acquaintance, I suggest that you go down and meet him at your first opportunity.

I believe I heard someone say his name was Mr. Cadaver.

COMPLETE SKI RENTAL SERVICE
\$1.50
Skis, Poles and Shoes
●
Spokane Cycle & Toy Co.
217 Post Street

Mail your next film to
Leo's Studio and Save Money!
Any size 6 or 8 exposure roll film developed with two sets of prints... **25c**
Extra prints post card size 3c or smaller, each
Add 3c for tax and postage
Satisfied customers mail us their films from all over the world.
LEO'S STUDIO
University Place,
Spokane 15, Washington

BUILDING MATERIAL
McGoldrick Lumber Co.
Spokane, Wash.

★
J & M
Shoes for Men
Spend your ration stamp on Johnson & Murphy shoes... You'll be sure of quality and fit. In the Shoe Salon on the First Floor
★
THE CRESCENT

SEATTLE DEFEATS WHITWORTH TWICE

Seattle Pacific college concluded a successful stand at Spokane by defeating Whitworth 43 to 26 on February 10, after downing the Pirates 54 to 42 the night before.

Led by Crawford, their ace forward, the visitors took command at the start of the first game and never were seriously threatened. Whitworth trailed 20 to 27 at half-time and gradually lost ground in the second half. Crawford piled in 22 points for Seattle, while Al Brown, as usual, led the Pirates with 17 tallies.

In the second game, the Pirates jumped off to an early lead, because of Al Brown, who tallied the first nine points. The visitors, however, found their shooting eye and forged into a 16 to 11 lead at half-time. The first few minutes of the second half were fairly even, but Seattle Pacific began to pull away and was increasing its margin at the end. Brown and Crawford were again the high scorers, with Brown tallying 14 points to 12 for his adversary.

The Seattle victories made it three straight for them over Whitworth this year, since they defeated the Pirates 45 to 38 earlier in the year.

Gonzaga university made it four in a row over Whitworth by defeating them 51 to 28 in the winner's gym on February 13. Dick Schwab made nine points for Whitworth while four Gonzagans each made eight.

Northwest Nazarene downed Whitworth 32 to 28 in a hard fought game in the local gym on February 1. Dick Schwab led the scoring with eight points.

The Baxter hospital women's team defeated the WAA lassies to the tune of 27 to 22 on the home floor last Tuesday night.

Chapel Echos

(Continued from page 3)

After the war there is going to be a shortage of fruits of the Spirit." He continued by saying that there is a shortage of Christian love in the world.

Our own Professor Koehler brought us our chapel message Wednesday.

According to the schedule which has been worked out by Dr. G. H. Schlauch, who has charge of the chapel programs, we may gladly look forward to the continuance of a program in which some of the best speakers and educational programs will be presented at the 10:56 hour.

Dr. Wilkins: What can you tell me about nitrates?

Andrews: Well — er — they're a lot cheaper than day rates.

And Professor Dizmang says a woman's face is her fortune only when it draws a lot of interest.

Sillygism:

Any cat has one tail more than no cat.

No cat has two tails.

Therefore: Any cat has three tails.

Compliments of
"THE SQUIRT"

※

Squirt Beverage Co.
W. 920 Mallon

Walther Watches

by Roger Walther

Starting with this issue, a new sports column is being incorporated in the paper. Student contributions to the column will be greatly appreciated and probably printed. Any kind of chatter pertaining to sports will be welcomed.

Tonight the Pirates open their last road trip of the season at Lewiston. Whitworth will play a two-game series with its old rival, Lewiston Normal. The Pirates split a series with Lewiston at Spokane early in January. The following Tuesday Cheney Normal invades the local floor for the Pirates' last game.

Erratic passing and poor shooting seemed largely responsible for Whitworth's basketball defeat Saturday night. The visitors played a loose, rough-house brand of ball, but their aggressiveness and ability to take advantage of Pirate mistakes enabled them to win without much trouble.

The officials went to sleep at one point in the game on February 10. Dave Barnes got the ball and dribbled over the center line toward the wrong basket. Then realizing his mistake, he returned over the center line. The ball should have been given to the opponents out-of-bounds. However, the officials were so flabbergasted that they let the play continue unhampered.

Powerful Cheney Normal will invade the campus on February 20 for a basketball game which will wind up the Whitworth schedule. The Savages have won 21 out of 25 ball games—and are probably the best collegiate team in the Northwest. Leading the team will be Jack Perrault, the top independent scorer in the nation. The Pirates have lost three previous games to Cheney by big margins.

Seattle Pacific college has a strong claim to the mythical "little independent school" championship of the Northwest this year. Besides their two wins over Whitworth, the Seattle boys toppled Northwest Nazarene 40 to 31 recently. The Nazarene team has beaten Whitworth four times and lost to navy-manned Whitman by only 13 points.

One of the phenomenal things about our gym is that none of the original light globes has burned out. Suppose, like the "one boss shay," they all go at once during some game? One of the more acrobatic students could be sent aloft to replace them, but how would he

Highest Quality Work
at
Lowest Prices

CASEY'S
Shoe Repair
N. 4406 Wall Street

PETERS & SONS
FLORISTS
W. 829 Riverside
N. 4702 Market

Flowers for
ALL OCCASIONS

PLEASE REMEMBER
to
Carry your own packages;
help us, and the
effort to conserve



Sadao "Corky" Kuroiwa, shown above, has played his last basketball game for Whitworth until Uncle Sam gives him the "go-ahead" signal. Sadao left for the army after last Saturday's game. He was one of the most popular and one of the better players on this year's squad. He wound up his season by playing fine ball against Seattle Pacific February 9 and 10.

The Good Earth

Seems as if 'Happy Time Tavern GEORGE' (whoever THAT may be!) keeps those wires plenty hot between Whitworth hall and the Annex.

Why was MARIAN WILLIAMS so concerned the other night over who might own a flashlight on the campus?

To return to food (something we do much too often), chefs, as well as cooks, are beginning to turn up in the Town club. That very excellent cake made for CORKY'S going-away party was baked by ELEANOR AND BARB, aided by no less an individual than NEAL!

While we're on that going away

see to get up there in the dark? Would any extra lights be available? And where would a long ladder come from? Guess we would have to postpone the game on account of darkness.

In the next issue will appear a summary of facts and figures on the basketball team for the current season. The leading scorer, high-scoring games, and other highlights of the season will be included. Watch for this in the next paper.

You can always get a square deal at

SARTORI
Mastercraftsmen
in
JEWELRY

No. 10 Wall St.
Spokane

HILSEN AERO
SERVICE

(Fly with Art Hilsen)

Fast charter service
Student instruction
REASONABLE RATES
Storage Space
Expert Mechanics

Calkins
Air Terminal
N. Division Spokane

WHY NOT SOFTBALL?

The days are becoming a little brighter, a little longer. It probably will not be too long before the cheering voice of spring is heard on the Whitworth campus and the fairest season of the year is with us.

Spring is the season of flowers, of hay fever and spring fever, and of — baseball. What red-blooded American youth does not like to take a cut at a low one, or race after a long fly on a brisk spring afternoon? Baseball is the national sport; but strange as it may seem, college baseball is almost always classified as a "minor sport."

This is not the time to talk about baseball at Whitworth. There are neither the material nor the teams to play, and there is no coach capable of putting a first-class team to bat. We do not have the diamond that such a team

should have. But — Whitworth should field a softball team this spring quarter.

There ought to be enough men out of the fifty on the campus to fill ten places. We had the material to field a basketball squad this winter. Bats, balls, and other equipment from previous years are available, and whatever additional equipment is necessary probably would not cost over three or four dollars. Whitworth could play many teams from the Spokane area. Perhaps an entry in the church league might be possible. There are other leagues and other teams to play. No, we wouldn't be playing such headliners as Eastern Washington and Lewiston, but we would be giving a great deal of publicity to Whitworth. Mr. Chairman, we move that Whitworth field a scrappy softball team this spring.

party, we hear that it extended far into the night! Seems after visiting Cook's the girls in TOME'S car had to use a FLAT TIRE!!! as an excuse for getting home late. We have heard that one before and all we have to say is that's mighty convenient. How about that TOMMY, CORKY, DAN, JEEP, and TOME?

NEAL had his troubles (?) too. Couldn't start his car without being pushed; so wherever TOME went, NEAL was sure to go.

And with a man in the rumble seat beside her, we hear one of the girls complained of being cold. BORHAUER, you're slipping!

HELEN M. Is it fun crawling around on your hands and knees around Whitworth tree? Oh, we understand; you're a camera fiend.

Really PAT O'BRIEN, we don't think apricot cobbler needs red pepper to enhance its flavor.

That's O.K., M. S.; we think it's fun to push davenport around, too. Seen in the back row of chapel the other day:

One girl writing a letter, a young man reading a magazine, and three or four carrying on a conversation. At times it seemed as if the latter were trying to compete with the speaker, judging from the loudness of their conversation. Hmm, wonder what the speaker thinks as he sees heads inclined in other directions, instead of towards him, and as he hears the murmur of conversations emanating from somewhere in the audience.

The past three Sundays have seen the Whitworth diners very contentedly masticating to the melody of many of their old favorites. This new and enjoyable program was originated by Marvin Klein and Helen Morrow, to whom we express our appreciation.

Joyner Drug Store

BERT B. DENSOW
Owner

Complete Line
of Drugs

Howard & Riverside
Spokane 6, Wash.

Wylie-Carlson PRESCRIPTION DRUGGISTS

619 Sprague Cor. Wall

For the Best

--- Serve

A & K Quality
MEATS

Eugene's Flowers

Corsages
Cut Flowers
Plants
Make Fine Gifts

No. 20 Wall St.
The Crescent

M. 1173
M. 2343

Raddy Kilowatt's BULLETIN BOARD

Be Seen' YOU
at the ASWC
ALL NATIONS
COSTUME PARTY
Saturday, Feb. 24

When Peace comes, look to business-managed private electric companies for continued leadership in the advancement of Better Living.

THE WASHINGTON WATER POWER CO.
• A SELF-SUPPORTING, TAX-PAYING BUSINESS ENTERPRISE •

Whitworthian

VOL. 36

SPOKANE, WASHINGTON, MARCH 9, 1946

No. 9

Cadet Nurse
Capping Service
Wed. Evening, March 15
7:30 P. M.
Chapel Auditorium

HERE'S WHAT THE FACULTY Says:

Professor O. G. Bachimont, head of the department of modern languages, writes the ninth in a series of articles by the faculty.

"They shall beat their swords into ploughshares, and their spears into pruning hooks; nation shall not lift up sword against nation; neither shall they learn war any more."

Surely the purpose of God for man is not war. The destructive instruments of war are made out of the same materials that could be used for man's good. The metals hid in the earth, the chemicals placed cunningly about the universe, the wood of the forest, the latent powers held in leash in the air and in matter, all these were intended for construction, not destruction.

Instead of learning war, youth in this new age should learn how to be partners with God in conquering nature for the common good. Youth should work to find solutions for all the great problems that breed war. Political structures need to be altered, economic and industrial relationships adjusted, racial and class distinctions solved, and moral and spiritual weaknesses overcome.

Just now, youth must be mainly concerned with winning a war. But this concern for victory must not stand in the way of concern for the post-war world. War solves no problems unless it creates greater problems. It clears the way for new building. It saves civilization from destruction, but it cannot decide what it saves it for. Its only possible good is negative.

"Let Youth Dare"

Youth should take time to learn what the plans are for a just and durable peace. It should see that the only tie to hold the new world together still seems to be the tie of force. For many post-war years it will evidently be an armed peace.

Youth should also know that up to the present the larger nations seem to insist on veto powers in matters that touch their own acts. When the agreement finally does come before the Senate for ratification, Christian people should express their opinions in no uncertain terms. If the plan does not seem to be fair to all nations, we know it cannot live. If the plan for a new world cannot be taken before that place of worship Isaiah envisioned, it offers false dreams of peace.

Let the youth of the Church and of the Christian college have the courage and faith to declare themselves and make Christian influence bear definitely on everyone responsible. Christ-dominated public opinion can win.

A studio meeting for pupils of Mrs. Lloyd G. Waltz in applied piano was held on Feb. 19. Piano selections were played by the Misses Shirley Hall, Donna Jean Ruby, Dorothy Munce, Marian Scofield, Isabelle McNeely, Myrna Rhoads, Lorraine Frick, Helen Garner, Barbara Mullen, Mary Carol Moss, and Faye Hill. Mrs. Waltz spoke briefly on Russian music.

MINISTERS PLAN NEW BUILDING

Sensing the college's need for a building to be used exclusively for Christian organization meetings, college and group prayer meetings, and for private devotions, the Philadelphian club is planning the construction of such a structure, work on which will commence as soon as a site is selected and lumber is purchased. The building will be designed to accommodate 40 people, and will measure 16 by 24 feet.

Dorton Coats, president of the Philadelphian club, states that \$400 must be raised in order to build the edifice. He has outlined a three-point plan for the raising of that money. The sources from which the necessary financial support is expected to come are: 1. Donations from members of the club. 2. Donations from former Philadelphians now serving in the ministry. 3. Donations from students and interested friends.

The general design of the building will be that of a small church. The interior will be fashioned so that it will be especially conducive to worship. Construction will begin soon, and it is planned that the structure will be completed before the close of the spring quarter.

McLEAN URGES YOUTH TO "GO"

Jesus's command "GO" climaxed the one word messages which provided the basis for Dr. Robert McLean's Spiritual Emphasis week addresses. He opened his work on Sunday evening and continued it throughout the week. Each chapel meeting was built around one cornerstone message which Jesus had given the world.

"I'll go what you want me to go. I'll do what you want me to do." Dr. McLean offered this statement as the final expression of the Christian personality "abiding" in Christ.

He began his spiritual challenge by asking the students to LOOK. Then he called upon them to look, not from a distance, but to COME close to Jesus. He showed that people still come to Jesus for the same reasons that people of Biblical times came to Him. They come for solutions to their problems, for

(Continued on page 2)

BOB LEE MISSING SINCE JANUARY

Word was received on February 6th that Pfc. Robert Lee has been missing in action since January 18th. He was with the 12th armored division in Alsace. Mrs. Flave Lee, Bob's mother, wrote that they believed he must be a prisoner of the Germans as it was Bob's division that broke up the German attack north of Strassbourg, and the enemy at this time was advancing and taking prisoners. The Red Cross is doing all in its power to secure information about him.

One of the great blessings we have here at Whitworth is the power of prayer, and although Bob has been reported missing, we know that many men are later found to be prisoners of war. So let us continue to remember Bob and his family in our prayers.



Miss Juanita Carter

HORROR GRIPS LITERARY GROUP

Piano duets by Mr. and Mrs. Hans Moldenhaur highlighted the last meeting of the Literary club, February 24. This meeting was held at the Spokane Conservatory, home of the Moldenhaur.

Dr. Robert Hubach gave a short address on the life of Walt Whitman. This was followed by the reading of several short poems, chiefly composed by Vera Fay Wilson and Ralph Holbakk.

A uniquely chilling horror mystery composed by Mrs. William Goins was read by her husband. The thrill-saturated audience then heard a fast moving adventure-horror novelette read by the authoress, Miss Margaret Grumman. Refreshments were then served and the host and hostess concluded the program by playing two requested numbers and encores.

WHITWORTH PLAYERS TO PRESENT THREE PENTHOUSE PRODUCTIONS

Penthouse productions, the most recent innovation in the theater, will come to Whitworth at eight o'clock tonight in the reception room of McMillan hall, under the auspices of Whitworth Players.

The Players are backing these Penthouse plays, given by the drama classes, as their quarter project. The performances, which will be given on Friday and Saturday evenings, March 9, 10, 16, and 17, will consist of three one-act plays, "The Game of Chess," "Joint Owners in Spain," and "The Unseen." The first is a story of the Russia of the Tzars and is more dramatic than the others, which are in the comedy vein.

Tickets to these plays must be purchased beforehand, as the audience capacity is limited through the nature of the production. Attendance this evening is by invitation, and will be formal. Invitations have been sent to faculty and board members, families of the casts, and prominent members of the community.

"Game of Chess"

The casts and directors of the plays have been taken, as much as possible, from the drama classes whose production it is. "The Game of Chess" is directed by Ralph Holbakk, assisted by Ruth Barnes, and members of the cast are Holbakk and Bruce Finlayson, who have the leading roles, supported by Dave Barnes and John Melville. They are under the supervision of Professor Waltz.

"Joint Owners in Spain," directed by Patricia Spelman, is a tale

MISS JUANITA CARTER, SOPRANO, IS NEXT ASWC CONCERT ARTIST

by Vera Fay Wilson

EDITORSHIP WON BY JOHN HENRICKSEN

According to the result of the vote cast by the students last Tuesday John Henricksen will be the editor-in-chief of the WHITWORTHIAN next quarter.

Henricksen, a senior, comes to the position with six months' experience as managing editor of the college paper. In addition to this experience, he served as editor-in-chief for the last two editions of the WHITWORTHIAN last year.

John Henricksen replaces George Van Leuven, Jr., who has resigned because of the fact that he will graduate at the close of this quarter. Maxine L. Johnson was Mr. Henricksen's opponent.

Dr. Albert P. Ludwig, head of the department of history and social sciences at Eastern Washington college of education at Cheney, will speak at the International Relations club meeting next Tuesday evening, March 13, in the reception room of McMillan hall.

Dr. Ludwig taught for a number of years in one of China's leading universities and is considered an authority on the subject on which he will speak: "Asia Looks to the Future." Following Dr. Ludwig's address the meeting will be open for discussion.

Pray for the men and women in the Service.

Miss Juanita Carter, lyric soprano, will be the featured artist in the third of a series of concerts sponsored by ASWC, Tuesday evening, March 12, in the Commandery room of the Masonic temple.

As leading soprano with the Philadelphia opera company Miss Carter sang the roles of Mellsando, Mimi, Michaela and several others, all with great success. In the Menotti opera, "The Old Maid and the Thief," she sang the part of Letitia. Besides these triumphs in opera, her light opera roles include leads in *Blossom Time*, *Naughty Marietta*, *New Moon* and others.

Last season when singing with the Washington, D. C. Symphony, Miss Carter sang the difficult soprano music of the Mahler fourth symphony under the direction of Dr. Hans Kindler. Dr. Kindler wrote of her performance, "I think that she is an extraordinarily gifted young woman, with a lovely voice, a splendid sense of style, and perfect enunciation — in short a real artist in every respect."

Miss Carter sang this winter as soloist with the Quebec Symphony orchestra, singing all her numbers in French.

Born in Kentucky, but educated in the north, she has studied with Nadia Boulanger and Oscar Seagle. Her intentions were to become a concert pianist, but discovering her rare gift of singing, she was persuaded to develop it by music critics who heard her sing.

This is Miss Carter's second Western tour in a year, having won much success last summer at the University of Washington when she sang in Meany hall and for various other summer sessions, as well as in formal concerts.

Many music lovers are planning to attend this concert, and the music department is urging excellent support in order that the third

(Continued on page 4)

CALENDAR

- Mar. 9—Preview of One-Act Plays by Whitworth Players. Reception room of McMillan hall at 8 p. m.
- Mar. 10—One-Act Plays by Whitworth Players, at 8 p. m.
- Mar. 12—Whitworth Concert Series in Masonic temple at 8:15 p. m. Miss Juanita Carter, lyric soprano, guest artist.
- Mar. 13—International Relations club meeting at 7 p. m. in chapel.
- Mar. 15—Capping Service for U. S. Cadet Corps nurses in chapel.
- Mar. 17—One-Act Plays by Whitworth Players at 8 p. m.
- Mar. 16, 17, and 18—Intervarsity Christian Fellowship conference at Hillyard Baptist church.
- Mar. 20—Studio meeting of Mrs. Waltz's piano pupils.
- Mar. 20, 21, and 22—Final examinations.
- Mar. 26—Registration of new students.
- Mar. 27—Class instructions begins for new quarter.

The WHITWORTHIAN represents the entire college in expressing sympathy to Virginia Fulton in the death of her brother, Fred. Although the family had known for some time that Lt. Fulton was missing in action, it was not known until Tuesday morning that he had given his life somewhere in the European theater of war. The WHITWORTHIAN also extends deepest sympathy to Viola Goodale, whose fiancé, M/S Kenneth McCready, has lost his life also in the European theater.

Whitworthian

Official Publication of the Associated Students of Whitworth College.
Issued every other Friday during the fall, winter, and spring quarters. Entered under Section 562, Postal Laws and Regulations.

Subscription price, 25 cents per Whitworth college quarter. Student subscription included in ASWC fee.

Printed by Stake Printing and Publishing Co., Spokane, Wash.

EDITOR-IN-CHIEF.....GEORGE VAN LEUVEN, JR.
Managing Editor.....John Henriksen
Desk Editor.....Virginia Fulton
News Editor.....Maxine L. Johnson
Christian Activities Editor.....Louise Klebe
Sports Editor.....Roger Walther
Art Editor.....Peggy Cromer
Photographer.....Elmer Click
Feature Writers.....Melissa Richardson, Patricia Spelman, Joyce Warren
Reporters.....William Chalmers, Marjorie Klein, Eleanor Leonard, Isabelle McNeely, Eleanor Renkert, Roger Walther, Vera Fay Wilson

Circulation Manager.....Marilynn James
Adviser.....Dr. Robert Hubach

"If I have the gift of prophecy, and know all mysteries and all knowledge; and if I have all faith, so as to remove mountains, but have not love, I am nothing."
 I Corinthians 13:2. (RV)

Farewell, Cadet Nurses. It has been good having you here. Come back and visit us, won't you?

THE NEW BUILDING

On page 1 is printed an account of the new building which the Philadelphian club is planning to construct next quarter. It is stated in that account that the purpose for the construction is to provide a convenient place where Christian organization meetings, prayer meetings, and private meditation can be held.

Certainly the building is needed! Members of prayer groups especially can testify to the disadvantages of holding their meetings in class rooms. The noise in the hallways and the likelihood that someone might come bursting in ready for the next class are indeed disturbing factors.

Further proof of the need for such a building is presented in the experiences which some of the students and our spiritual emphasis leaders had last week. Interviewing had to be done in several different offices, which inconvenienced several of the regular occupants. With this arrangement it was necessary to announce from time to time where the leaders would be for interviewing. The new building will be ideal for the conducting of consultations this nature.

Remember that simply because you may not be a member of a Christian service club is no reason why you should not be interested in the building. The structure will be used for any activity which pertains to the worship of God. Let's support the construction of it!

TAKE 'EM OFF

Posters and announcements that remain on the bulletin board after they have served their usefulness constitute one of the outstanding reasons why new announcements are hard to post. The secretary of a club or the president of some campus organization finds that there are not enough tacks available to put up new announcements. Perhaps the situation could be alleviated if that secretary or president would take off the announcements left posted for the past month or so.

For instance, take the poster announcing the Russian War relief drive—it was a good one, but when it was allowed to stay on the bulletin board after New Years, it had one outstanding defect. As one student observed, "That drive's going to last a long time." Why? The poster announced "Drive on Till Christmas."

CHAPELISPERINGS

by William Goins

The beginning of every chapel period is made unpleasant by an undercurrent of laughter, semi-whispers, and shuffling of feet. This situation persists after the person in charge has attempted to bring the assembly to order.

Such circumstances work difficulty on the leader of chapel exercises and indicates a lack of manners among the assembled students. Such conduct is an impertinence toward the speaker and is not expected of college-age people.

We suggest the employment of more tact in future chapel hours. Bad manners emanate largely from the American malady, Thoughtlessness. Mind your manners. Some day YOU may be the speaker!

Leaders of the "Lite Planning Week" held at Linfield college, McMinnville, Oregon, last month were Tom Fatteruso of Seattle, Dr. John Skoglund, professor of theology at Berkely Baptist Divinity school, and Mrs. Leslie Swain, president of the Northern Baptist convention. "For the Rest of My Life" was the theme of the Linfield program, corresponding to the Whitworth Spiritual emphasis week.

Staff sergeant John P. Rodkey, former Whitworth student and radio operator in a Troop Carrier Squadron of the 12th Air Force in the Mediterranean theater, has been awarded the Distinguished Flying Cross for extraordinary achievement in aerial flights. He also holds the Air Medal with First Cluster for other tactical missions. Sergeant Rodkey was cited for flying aboard a heavily-loaded, unarmored Troop Carrier type plane on sorties over enemy-occupied and flak-defended territory.

Overseas since August, 1942, he holds six "battle participation" bronze stars for campaigns in Tunisia, Sicily, Italy, the Balkans, and France and has completed more than 1,000 hours of operational flights.

WEYER in the doctor's office (speaking to the patient seated next to him): I'm aching from neuritis.

MAXINE: Glad to know you, sir, I'm Johnson from Spokane.

Our Churches



FIRST BAPTIST CHURCH

Chas. T. Tally, Pastor
 Morning Worship11:00 A.M.
 Evangelistic Service 7:30 P.M.
 Young People Service 6:30 P.M.
 All Young People and Students are urged to attend Singspiration following evening service.
 2nd and Lincoln
 EST. 1893 RIV. 1942

FOURTH PRESBYTERIAN CHURCH

Rev. E. C. Deibler, Pastor
 Morning Worship.....11:00 A.M.
 Expository Messages
 Evangelistic Services 7:30 P.M.
 Students invited to sing with the informal Young People's Evening Chorus

KNOX PRESBYTERIAN CHURCH

Knox and Post St.
 Dr. Charles F. Koehler, Pastor
 William Chalmers, Young People's Director
 Sunday School 9:45 A.M.
 Morning Worship11:00 A.M.
 Evening Service 7:30 P.M.
 FOUR active Christian Endeavor Societies meet at 6:15 P.M.
 Whitworth Students Welcome

WHITWORTH PRESBYTERIAN CHURCH

COMMUNITY, FACULTY, STUDENTS

Are Urged to Come

Mark L. Koehler, Pastor

FIRST PRESBYTERIAN CHURCH

Rev. Paul Calhoun, D.D. Pastor
 Worship Services.....11:00 A.M. and 7:30 P.M.
 Young People's Meeting 6:30 P.M.
 There is a Place for You—
 4th and CEDAR

Bethel Book Store

811 W. Main Ave.

Bibles -- Stationery

Plaques—Books
 Hymn Books
 Sheet Music

Cards for All Occasions

SPOTLIGHT PARADE

BILL CHALMERS—

Very much in evidence on our campus this year have been the transfers from Biola (yes, from California), and standing right in their midst has been Bill Chalmers, who started at Whitworth during the summer quarter. A graduate of Biola, Bill is now studying for the ministry, majoring in psychology and minoring in sociology. Once again we have past Whitworthians to thank for his presence here, for it was through Lt. Bruce Ferry that Bill happened to hear of Whitworth.

Bill says he hasn't much time for hobbies, but because of his talent in singing and for the violin, his outside interests are mainly music. Bill adds that he also en-

joys a good game of golf or tennis, and that he is certainly "getting a great bang out of the light bag."

Interesting sidelights in his life include traveling all over the country, hitting the high points of interest. In fact, there are only four states in the Union which he has not visited. For some of us who haven't been out of our fair state, that's quite a record, isn't it!

It just wouldn't be fair to close without mentioning that we've noticed Bill's frequent trips to Deaconess for "treatment." And to verify that statement, Bill could be quoted as saying that he's very much in favor of the Cadet Nursing program. That's all right, Bill; we all agree.

5 Faculty Members Studied Abroad

by the Storyteller

"Sailing, sailing, over the boundless main," applies to some of our own faculty members who have studied in colleges in lands far across the seas. In fact, this is true of five of our revered dispensers of knowledge.

Dr. Frank F. Warren, our dynamic president who has added more than half of the buildings to the campus, did not study abroad, but taught in the Osaka Theological seminary in Osaka, Japan, from 1925 to 1928. Incidentally, he was dean of the school of religion at Seattle Pacific from 1934-1940 and received his doctor of divinity degree there in 1941 after a year at Whitworth.

Our friendly instructor in foreign languages, Mr. Otto G. Bachmoult, has had plenty of experience while a youth in Europe. Himself a French lad reared in Germany, he has been at Dortmund and Hermansburg, Germany. He boasts two B. A. degrees in addition to his M. A.

Dr. James Willard Countermine has studied in Hawaii, and in the years since 1928 has brought a wide fund of information to hundreds of students at Whitworth. He has studied Grecian philosophy, European history, and Oriental religions. Dr. Countermine, incidentally, has been "Doctor" for thirty-five years.

Dr. Francis Tiley Hardwick is another of our faculty members who has studied abroad, having graduated from the University of London. He has received much recognition for his educational endeavors, having been awarded a Ph. D. degree from the University of Washington and L.L.D. from Whitworth last June. Dr. Hardwick — if you do not know it — was acting president of Whitworth from 1938 to 1940.

Winifred McNair Hopkins, of the music department, received a voice diploma from the American Conservatory of Music, at Fontainebleau, France. Besides study at the University of Southern California and the University of Oregon, she has had special work under three famous instructors: "Hoppy's" been here since 1934.

Award of the Bronze Star to Cpl. Kenneth E. Briggs, Whitworthian from Spokane, Wash., has been announced by Maj. Gen. Howard C. Davidson, Commanding General, Tenth Air Force.

Cpl. Briggs, who has been in the service 2½ years, served the past 18 months as a Chaplain's assistant with the Troop Carrier Group of the Tenth Air Force in the India Burma theater.

He graduated from Ellensburg, Wash., high school and entered Whitworth college, where he was active in football. His wife, Mrs. Johanna A. Briggs, resides at the college.



"Go" Youth Urged

(Continued from page 1)

healing for their bodies, and for salvation for their souls.

"Jesus is eternally on the move. We must FOLLOW him," continued Dr. McLean on Tuesday morning. He said that the only path out of our present difficulties is in following Christ. "If you follow somebody you will certainly arrive at a destination. Christ leads to the land of everlasting peace."

"Following afar off is not enough. You must ABIDE in Christ," Dr. McLean stated in his next address. The importance of this was made clear by several quotations from the scriptures: "Christ is at the door," Dr. McLean challenged. "Why don't we open the door?"

TARRY was the one word message on which Thursday's chapel service centered. "We need time for studying, tarrying, and meditating," the speaker insisted. "We must tarry to learn the will of God for our lives." In this message he stressed the need for prayer, individual and corporate. "A praying church is going, active, and spiritual." Also in this message the need of college was made evident by the idea that every hour seen by the world was backed by many hours of study.

These first five messages provided the foundation for the culminating message GO. Dr. McLean enumerated the ways by which God tells us where he wants us to go. "We can go without leaving the place where we are," he asserted. He asked us to work for a peace based on something greater than force. He illustrated the failure of force to serve for good in the history of the world.

"Don't wait until tomorrow. Here and now bear witness for Christ." This was his final commission to the students of Whitworth.

HOIBAKK: But you guaranteed me that this watch would last me a lifetime.

JOYCE WARREN (clerk): I know it, but you weren't looking very well the day you bought it.

D. Wright Marries Marjorie Sautter

by J. W.

Soft candlelight illumined the Presbyterian church of Davenport for the wedding on Friday, February 23, of Miss Marjorie Sautter, daughter of Mr. and Mrs. William Sautter, and Mr. David C. Wright, son of Mr. Charles Wright of Tacoma. Tall bouquets of stately calla lilies and greenery decorated the altar for the evening double ring ceremony which was read by the Rev. Lee Knoll, pastor of the church.

The bride, who was given in marriage by her father, was lovely in the traditional white satin gown, fashioned with a full gathered skirt extending into a graceful train, and a sweetheart neckline finished with applique flowers. The lace trimmed fingertip veil was held in place by a crown designed with tiny seed pearls. She carried calla lilies.

Maid's Wear White

Preceding the bride down the aisle were Mrs. John Harris and Mrs. Betty Hall, both of Davenport, who wore white dresses and pink carnation corsages. Miss Vera Sautter, sister of the bride, was maid of honor. She was dressed in aqua chiffon, and her flowers were deep pink rosebuds. Mr. Victor Ish of Winters, California, was best man, and the ushers were Bruce Finlayson, George Van Leuven and David Barnes.

While Merlyn Philo played the wedding preludes, the candles at the altar were lit by Margaret Brock, Lois Morton, Patricia Haynie, and Eileen Harris, all dressed in pastel formals. Before the ritual Alvin Franz sang "Beloved, It Is Morn" and "Because" and closed with "Savior Like a Shepherd Lead Us."

Reception in Church

Pouring at the reception which was held in the church parlors were Mrs. Waldo Presba and Mrs. Ralph Lester, sisters of the bridegroom, who came from the coast for the wedding. Jan Maclin and Peggy McPherson assisted with the serving of the three-tiered wedding cake.

Mrs. William Sautter wore a blue crepe frock and a corsage of pink rosebuds with violets for her daughter's wedding.

For "going away" Mrs. Wright chose a navy blue two-piece crepe dress with white accessories. Her flowers were pink rosebuds. After a wedding trip to Portland, the couple will be at home at West 27 Augusta.

Presents Three Plays

(Continued from page 1)

problems of makeup, setting, costuming and lighting, because of the proximity of the audience to the players. Since its introduction at the University, the Penthouse theater has become so popular there that new theaters have been built

PRINTING
THAT BETTER KIND - COMPLETE SERVICE
STAKE
PRINTING & PUBLISHING CO.
Riv. 5621

"Where to Buy It"
COAL, COKE, WOOD
FUEL OIL
Great Western Fuel Co.
Phone Brdy. 2101
E. 222 DeSmet Spokane



Pictured above are Mr. and Mrs. David C. Wright who were married in the First Presbyterian church of Davenport February 23.

Party Features World-Wide Tour

"Look at that Indian!"
"And that Spaniard, isn't he beautiful?"

"I like those two Arabians the best!"

These and many other comments were heard at the ASWC Around The World costume party, Saturday, February 24.

Lois Nystrom who depicted an Indian, won the prize for having the most original costume, and Ken Moe who was dressed as a Spaniard was awarded the prize for the most authentic and beautiful costume. The prize for the best couple went to Hazel Heath and Al Franz, who were dressed as Arabians.

Various rooms on the campus were decorated as different countries. Five groups of students toured each room, where they played games and were served refreshments. Following the tours the students were taken to the dining room, where they were given popcorn and entertainment was provided.

Muriel Ausink was in charge of the entertainment following.

especially for it. This is its first presentation to Spokane audiences. If it proves successful, the schedule of performances may be widened to include dates in Spokane, and one or two other plays may be added to the repertoire for this quarter. These dramas are in production but will not be ready for presentation until a later date.

Between the second and third plays refreshments will be served in the library. Tickets must be presented at the door, as reservations should be made beforehand for each performance. No tickets will be available at the door.

Meats, Groceries,
Ice Cream
*
LA ROSE'S GROCERY
Open Till 8 P. M.
Week Days
Glenwood 6539

IDEAL Laundry Co.
*
Lusterized Dry Cleaning
*
E. 17 Boons
Spokane, Washington

CHALLENGE GIVEN BY MRS. R. McLEAN

Presenting a challenge to creative Christian service, Mrs. Robert N. McLean, speaker for the evening meetings during Spiritual Emphasis week, led the thinking in the consideration of the need for workers in various fields of employed Christian work.

In the opening meeting, she pointed out some of the new problems that are facing the world and posed the question: Can we as Christians escape becoming involved in the solving of these problems? Reading and commenting upon letters from five missionary friends, she answered this question with foreful certainty.

On Friday, Mrs. McLean summed up her messages by presenting eight points to follow in successful Christian living. These were: form good habits, meet life's responsibilities, avoid being half-baked, learn to forgive, learn to be sensible, grow up, use handicaps, play to win. "Only the one who follows Christ with all his heart is playing to win," she said. "And one of His commandments is 'Go.'"

In closing, Mrs. McLean brought a challenge and promise of special significance to the students of Whitworth college in these words of Jean Harbison: "These people seek not only nourishment that sustains life, but food that fulfills life. The world is waiting for those who have what it takes to translate into action this noblest of ideals—the fulfilling of their need. All who participate in reconstruction will come to know that God is at work—that there is yet hope for the world."

Marian Neff, why do you take people so literally when they remark that something needs more salt?

We have been noticing a new sort of uniform on the campus, but the insignia is rather strange and mixed up and appears in very peculiar places! What about it, Corpie?

Make up your mind Helen P. Is it bobby pins or War Bonds?

Pat O. was seen racing her own feet along the basketball floor. You should have called a foul on them for tripping, Pat.

It seems that Mr. Gurnsey had a birthday (which is not at all unusual; lots of people have them). What was in the package in front of your door, "Papa Floyd"?

Say Mel B., you do keep the campus supplied with men, don't you?

WHITWORTH
Service Station No. 2
GAS, ACCESSORIES AND OIL
*
Pend Oreille & Division
HENRY MCINTURFF

EASTER GREETING CARDS
Are Ready
The complete 1945 display is ready. Greetings for Mother, wife, sweetheart, and husband. Overseas cards should be mailed now to insure delivery by Easter Sunday, April 1st. Make your selections now.
PRICED 5c to \$1.00
John W. Graham & Co.
707-711 Sprague Ave.

Students Tell of Decisions for Christ

by Louise Klebe

When Dr. F. F. Warren asked Whitworthians to say a "good word for the Lord" in the final Fireside of Spiritual Emphasis week, hearts rose to his challenge and many decisions were told.

"When I came to Whitworth, I wasn't a Christian, but I am glad to say that I have found the Lord."

"The Lord has shown me this week that He wants me to use my nursing on the foreign field."

"More and more it has seemed as if my place is in South America and this week I have found that at this time next year I'll be there in South America. But I'll be missing Whitworth."

"This week the Lord has shown me that He wants me to be a missionary to China."

"The Lord must have heard me tell my mother she was never going to be able to make me cry, because He's made me cry many times and I have felt His nearness then."

"The Lord helps in the little things. There haven't been nearly as many complaining people in my office this week as there usually are."

"The Lord has shown me that He wants me in full-time Christian service."

"To a freshman, the senior year looks very far off, but this week the Lord has shown me that He'll take care of all that's necessary for getting a degree so I can go to the foreign field as a missionary."

The spirit of fellowship and harmony was so close and sweet and every one of the testimonials was so sincere that it seemed that the Whitworth family had indeed been on the mountain top for a week.

COMPLETE SKI RENTAL SERVICE
\$1.50
Skis, Poles and Shoes
*
Spokane Cycle & Toy Co.
217 Post Street

Come see our new stock of
TENNIS RACKETS, BASEBALL GLOVES, BASEBALL SHOES, and TRACK SHOES.
—OO—
BILL HATCH
Sporting Goods
8. 11 Howard
Spokane

DESERT HOTEL
* SPOKANE
* COEUR D'ALENE
* RITZVILLE
and the
OASIS RESTAURANT
Spokane

LT. J. FORRESTER SPEAKS IN CHAPEL

A recent campus visitor was First Lt. James Forrester, former executive assistant at the college, and at the time of his visit, chaplain at Fairmont Army Air Field, Geneva, Nebraska.

Lt. Forrester entered the service two years ago as a private, but was shortly afterwards given a commission.

He spoke in chapel Monday morning, February 19, and again in a special ASWC assembly the following morning. Mrs. Forrester was with him.

BARNES: Let's go into this cafe and get something to eat.

MARGARET: It's closed; the proprietor must be out. Don't you see the sign, "Home cooking"?

Millie Nelson tells us that it wasn't the high school she objected to; it was the principle of the thing.

MR. TILLEY: Why are you late to class?

BOB SANDERS: I was eating and couldn't hear the bell.

FIRST FLEA: Why are you running so fast along that Wheatless box?

SECOND FLEA: Can't you see it says, "Tear along this edge?"

Mail your next film to
Leo's Studio and Save Money!
Any size 6 or 8 exposure roll film developed with two sets of prints... **25c**
Extra prints, post card size or smaller, each... **3c**
Add 3c for tax and postage
Satisfied customers mail us their films from all over the world.
LEO'S STUDIO
University Place,
Spokane 15, Washington

BUILDING MATERIAL
McGoldrick Lumber Co.
Spokane, Wash.

PLEETWAY PAJAMAS
Sleep is too precious to be ruined by uncomfortable, poorly designed pajamas! "PLEETWAY" is the right answer—for here are pajamas designed with three important features that insure more comfort, more wear.
Ready now in several styles and patterns:
Coat style, ombre stripes... **\$3.51**
Blazer stripes... **\$4.32**
Middy style in stripes... **\$2.90**
MEN'S STORE, 1st Floor
THE CRESCENT

WHITWORTH SPLITS LEWISTON SERIES

Whitworth ended its four-game series with Lewiston Normal all even by defeating the Loggers 51 to 35 in a game at Lewiston February 17. It dropped the first game by an identical score the night before.

Led by Hayhurst and Chase, Lewiston jumped off to a sizeable lead the first night. The Loggers led 21 to 14 at the midway point and went on to win 51 to 35. Hayhurst dumped in 27 points for the winners, while Dave Barnes made nine for the Pirates.

The following night the two teams battled nip and tuck during the first half, with Whitworth holding a 19 to 15 advantage. In the second half, Al Brown and Tome Terao started to find the range and the Pirates pulled away, finally winning 51 to 35. Brown made 14, while LaVerne Brassard and Terao scored 12 for Whitworth. Hayhurst again led the losers with 19 tallies.

Whitworth wound up its season falling before powerful Cheney Normal 60 to 23 in the local gym on February 20. The Savages had little trouble and were aided by Jack Perrault's 22 points. LaVerne Brassard made eight for the Pirates.

Walther Watches

by Roger Walther

The possibility of having a softball team at Whitworth this spring seems rather good at the present time. Though softball is hardly a fit substitute for baseball, it will at least provide some recreational entertainment in the coming quarter. It was stated in an earlier issue that college baseball was classified as a minor sport. This, however, is not the case. No large college or university classes baseball as a minor sport. It is reported that Duke university shells out a tidy sum to Jack Coombs, former big leaguer and now baseball coach at the southern institution. Men who have vaulted from the college diamond to the big leagues are numerous. One of the best examples is Dick Wakefield, sensation at Michigan and just as sensational with the Detroit Tigers. No, college baseball is far from being a minor sport.

A good basketball team could be formed by players on small college teams throughout the Northwest this season. A mythical all-star team might consist of Buckner of Boise, Hayhurst of Lewiston, Crawford of Seattle Pacific, Vail of Northwest Nazarene, and Brown of Whitworth.

There were many oddities and highlights of the past basketball season. Some of them include: George "Jeeps" Yamamoto scored exactly 6 points in 8 different games... Al Brown made 5 baskets or more in 15 different games... Don McInturff made 6 free

WHITWORTHIAN: Is this plane safe?
PILOT: Yes. Safest on earth!

After the concert stop in for a bite to eat at
GAGE'S
1018 N.W. Blvd.

Miller Dervant
•
TUX RENTALS
•
1015-1017 W. Riverside Ave.
Spokane, Wash.

BROWN LEADS PIRATE TEAM

Compiling a total of 310 points in 31 games, Al Brown, rangy Pirate center, ranked far ahead in Whitworth scoring and placed well up among the nation's top point-getters. Beside making the most points, Brown made the most field goals, 134, the most free throws, 42, and had the dubious honor of committing the most fouls, 66.

Don MacInturff placed second in scoring with 117 points, nosing out Dick Schwab by one point and George Yamamoto by four. Tom Summerson finished fifth in scoring with an even 100 points.

Dave Barnes missed the most free throws, making good on only 22 out of 62 attempts. Tome Terao made 16 out of 25 for the best free throw percentage among the regulars.

Whitworth compiled a total of 1934 points in 31 contests for an average of slightly more than 33 per game. They won four games, beating the alumni, Farragut, and Lewiston Normal twice.

	FG	FT	F	FTM	TP
Brown	134	42	66	37	310
McInturff	40	37	61	35	117
Schwab	49	18	31	12	116
Yamamoto	46	21	46	30	113
Summerson	33	34	65	35	100
Barnes	30	22	59	40	92
Terao	18	16	21	9	52
Kuriowa	15	11	28	18	41
Matsumoto	16	6	15	9	38
Brassard	10	5	1	8	25
Weyer	1	1	2	0	3
Kimura	1	0	1	3	2
Borhauer	0	1	1	0	1

Legend: FG-field goals, FT-free throws, F-fouls, FTM-free throws missed, TP-total points.

throws in the first Nazarene game... Whitworth made 52 points against the alumni for their high total of the season.

Try to make any sense out of this one. Fort Wright beats Washington State 35 to 32, and beats Whitworth 33 to 29. Then Cheney swamps Whitworth 70 to 26, and Washington State beats Cheney 56 to 49. Of course this was ironed out later, when Washington State walloped Fort Wright 67 to 35.

Since baseball is not played at Whitworth, golf and tennis should play an important part in the spring athletic program. Lewis and Clark and North Central high schools have golf teams, and all four of the city's high schools have tennis teams, which could furnish opposition. Incidentally, North Central high will probably have one of the finest golf teams among the nation's high schools.

WHITWORTHIAN: Is this plane safe?
PILOT: Yes. Safest on earth!

Highest Quality Work
at
Lowest Prices
*
CASEY'S
Shoe Repair
N. 4406 Wall Street

PETERS & SONS
FLORISTS
W. 829 Riverside
N. 4702 Market
Flowers for
ALL OCCASIONS
PLEASE REMEMBER
to
Carry your own packages;
help us, and the
effort to conserve

WOMEN'S B.B. TEAM WINDS UP SEASON

The Whitworth women's basketball team wound up its season, Wednesday, February 21, on the home floor by bowing to the Galena Independents, 20-18.

With the score tied at half-time, the Independents came back to find the Pirates threatening their undefeated season. It was nip and tuck throughout the last quarter as to who would retain a lead for victory. In the closing seconds of play, Galena managed to break the tie and hold the Pirates from scoring again until the final whistle.

The women played four games against league teams, and despite their lack of outside competition, they have made a good showing each time.

The Pirates were defeated in their first game on Baxter's home floor, by a score of 54-48. Coming back, the Whitworth six licked Mead 32-0.

The return game with Baxter on the Whitworth floor ended in defeat for the Pirates when a hard last half drive waged by Baxter put them out in front, 22-27.

Edna May, coach of the team, made the following statement after the final game of the season: "From the results of the team's work this year, I can see we'll have a wonderful team next year, and should run the other teams a good race for top honors in the league."

Ruth Gouldin acted as faculty adviser and refereed the fourth game.

The women's team is made up of the following players: forwards—Mae Lancaster, Shirley Davies, Peggy Cromer, and Verna Zenier; guards—Phyllis Dodge, Vera Fay Wilson, Dorothy Garwood, and Pat O'Brien.

Louise House, Marjorie Schauble, and Jean Paith played with the team earlier in the season.

Dr. G. H. Schlauch and the rest of the chapel audience were very pleasantly surprised last Friday morning, when Dr. Schlauch's son, Ensign Bill Schlauch, presented himself to his father immediately before the program.

Dr. Schlauch states that he had no idea that Bill was within 3,000 miles.

Another recent campus visitor was A/S. Dean Harrison. Dean attended college last year.

MRS. HOPKINS: Why is it you are late again?
WALLACE: I can't help it; I sleep so slow.

You can always get a square deal at
SARTORI
Mastercraftsmen
in
JEWELRY
No. 10 Wall St.
Spokane

HILSEN AERO SERVICE
(Fly with Art Hilsen)
*
Fast charter service
Student instruction
REASONABLE RATES
Storage Space
Expert Mechanics
Calkins
Air Terminal
N. Division Spokane

Lil' Birdie Tells Secrets

Corpie (alias Cookie) is still "out in front" and managing to evade the "fond attentions" directed her way over the Commons counter—and incidentally gal, since when have you become a candid camera fan?

Looks as if Whitworth hall has a priority on returning B.F.'s this week! That's plenty O. K. by us. Thanks for letting us have a look, Mel!

We wonder why Millie Nelsen seems so much interested in Marvin Klein's "extra-curricular activities" (shall we say!)? Oh-h-h-h, how that man gets around!

QUESTION OF THE WEEK: Why does Dr. Wilkins persist in leaving the door open during Chem. lecture?

On Chapel Attendance

Yes, we have to admit it. Our Dean is the most fair and impartial of men. In the recent round-up of those failing to attend chapel he proved himself no respecter of persons. Among those "requested" to see him in his office was no less a personage than his own wife, who is taking some courses with us. Mrs. Munn is said to have come to the office in fear and trembling and to have received the harshest of reprimands. After she had left, the dean was seen to rub his hands with glee and chortle, "That'll teach 'em that I mean BUSINESS." (However, we have it on good authority that the dean is now darning his own socks!)

Present at the Lewiston-Whitworth game at Lewiston were Eirene Carlson, Bette Hoffman, Maxine Johnson, Shirley Ann Lalor, Dan Matsumoto, Neil Nolen, Eleanor Renkert, Pat Spelman, Betty Summerson and Miss Ruth Gouldin. We're proud to remark that they made almost as much noise as the whole Lewiston rooting section. They really had something to root for, too, Saturday afternoon when the team took Lewiston 51-38. Nice going, fellows!

Bonehead and Maxine made a

Wylie-Carlson
PRESCRIPTION
DRUGGISTS
619 Sprague Cor. Wall

For the Best
--- Serve
A & K Quality
MEATS

hit with the elevator boy in Lewis and Clark hotel (pd. adv.) at Lewiston, which, incidentally, is more than they and the rest of the gang made with Hoffman and Lalor in the wee small hours of Saturday morning. But revenge was sweet, wasn't it, girls?

"Wimmen!" Thus quoth the Borhauer. We heard he had his troubles in the back seat of Dick Schwab's car on the return trip. He couldn't even keep one woman quiet, much less the three to whom the left over third seat was relegated. Could be those steaks you ate, Borhauer. After he finished, they were thinking of rationing HIM, because he was so full of red points!

Scandal

"For It Is Mary" seems to be the theme song of Johnny Melville. Say, I'd surely like to get in on one of Dodo Funk's blanket parties! They might prove very interesting!

What do you suppose is in those notes which pass between Helen and Orson? Those two seem to be pretty well occupied during chapel periods with their silent conversations.

I'd certainly like to be a little mouse and get in on some of those "bull sessions" in the Men's Dorm! They ought to be very revealing! (Editor's note: They are!)

Juanita Carter
(Continued from page 1)

concert of the Whitworth series may be a success.

Miss Carter's accompanist, Arville Belstad, has played for a number of singers from the Metropolitan opera, including Patrice Munsel. He accompanied her when she presented a concert for the benefit of the Red Cross in Spokane some months ago.

Joyner Drug Store
BERT B. DENSOW
Owner
Complete Line
of Drugs
Howard & Riverside
Spokane 6, Wash.

Eugene's Flowers
Corsages
Cut Flowers
Plants
Make Fine Gifts
No. 20 Wall St. M. 1173
The Crescent M. 2343

Raddy Kilowatt's BULLETIN BOARD
Raddy sez:
I'm on my way to study for the exams March 20, 21, and 22.



When Peace comes, look to business-managed private electric companies for continued leadership in the advancement of Better Living.

THE WASHINGTON WATER POWER CO.
• A SELF-SUPPORTING, TAX-PAYING BUSINESS ENTERPRISE •

Whitworthian

VOL. 36

SPOKANE, WASHINGTON, APRIL 6, 1945

No. 10

**ROLL UP
YOUR SLEEVES!
CAMPUS DAY
IS A WEEK FROM
TODAY!**

WHITWORTH READY FOR CAMPUS DAY

Digging deep into the student body reservoir of elbow grease, Whitworth will swing into its annual Campus Day clean-up of the grounds and buildings a week from today. The day will begin with the traditional beef-steak breakfast held early in the morning, according to ASWC president Dick Schwab, and with the strength thus secured, students and faculty will give Whitworth its annual clean-up.

With Friday the thirteenth as the day designated for Campus Day, students anticipate a big day. Arrayed in old clothes and holiday mood, the students will get an all-day vacation from classes to clean windows and rake lawns. At noon an outdoor picnic will be held on the ground, unless the day is overcast, when it will be held in the commons. A basketball game to be held at 3:30 p. m. will be the concluding highlight for most, but the Whitworth hall women will hold a party at 8:00 p. m. for the town women.

Plans are under way, and each student will be assigned to a team. The list of teams will be posted on the bulletin board next week.

PRESIDENTS TO GO TO SEATTLE MEET

The coming regional meeting of the Pacific Student President's association will enable student leaders in Northwest colleges to exchange information on techniques and programs of student activities. ASWC president Dick Schwab and the new president-elect will be Whitworth's delegates to this conference, which is to be held on the campus of the University of Washington April 20-22. Schwab expressed the purpose of this conference as being the "discovery of trends in the activities of college student bodies as given from the student point of view." Last year's PSPA conference proved valuable in showing the necessity for a meeting in which common problems could be brought up and solutions discussed.

FIFTH GOLD STAR ADDED TO FLAG

Another gold star must be added to the service flag of Whitworth college. Paul Okert, student at Whitworth during the college year 1942-43, has recently been reported killed in action in Belgium. Paul was a member of the infantry and saw service in England, France, and Belgium in the brief time he was overseas. Paul's death brings the total to five for those from Whitworth, who, leaving college to enter active service for their country, have given their lives in this war. The entire college extends sympathy to his mother, Mrs. Emelia Okert, and to other members of his family.

LAST WHITWORTH CONCERT TO BE HELD MONDAY, APRIL 9



These two will be the featured artists in the final ASWC concert April 9. Shown are Miss Dorothy Eustis, concert pianist, and Miss Ruth Krieger, cellist.

John Koehler to Head Art Department

A new faculty member in the fall quarter this year will be John G. Koehler, who will come to Whitworth college as an art instructor from the University of Washington. The brother of Rev. Mark Koehler of the campus, Mr. Koehler is known by many Whitworthians, and under him an art department will be organized.

Went to N. C.

Mr. Koehler went to the Spokane Jr. college when Dr. G. H. Schlauch was president and through him made many of his present Whitworth friends. He has been a member of the faculty at the University of Washington for one year.

Mr. Koehler began his career as an art instructor in Oregon, where he later became the art supervisor of the schools in Ashland, Oregon. A former Spokane resident, he was graduated from North Central high school, where he majored in art.

Before coming to Whitworth in the fall, he will complete his work on his master's degree at the University. A very talented artist, Mr. Koehler has a varied range in the field of art. Some of his talents are in water color, oils, design, visual education, and photography.

An art program is being planned for the fall quarter, and although it has not been completed, a wide and varied course is promised.

CAMPUS WRITERS TO MEET TONIGHT

The Whitworth Writer's club will hold a meeting tonight at the home of Eleanor Renkert, S1519 Adams. A surprise awaits those who come, for prominent authors will be present and will be interviewed by Dr. Robert R. Hubach, adviser. The program will begin at 8 o'clock and refreshments will be served afterwards. Writers are being solicited to bring original manuscripts, which will be read at the meeting.

Stage Property Presented by Little Theater

Complete stage equipment, including flats, costumes, make-up, and an electrical and light box is the gift of the Spokane Little theater to Whitworth's dramatic department.

With the exception of a few articles which they may wish returned should they ever become an active group again, all the materials now being catalogued by the department will become a permanent addition to Whitworth property. For over five years this equipment has been stored in the Westminster apartment-hotel; however, at the building's purchase by new owners it was found necessary to remove it. At the suggestion of the Board of Directors, it was decided to place the materials where they could be most useful, and, accordingly, Professor L. B. Waltz received a telephone call inquiring if they could be made active use of at Whitworth.

Ladies' High Top Boots

Since their removal to Whitworth college the costumes and makeup have been checked and catalogued, and a special platform has been built for the flats.

Included in the costumes are period and modern dress, jester and pirate outfits, gorgeous creations of velvet and feathers to cock over one eye or wear in a dignified way square on the head, ladies' old-fashioned high-top boots so narrow it is to be doubted whether Cinderella herself could slip her feet into them, sparkling paste jewels and gilded chains: an array enough to carry anyone back to his childhood days of "dress-up."

There is a supply of make-up to delight the hearts of Whitworth's Thespians, for whom previous audiences have had to supply in imagination what was lacking in appearance.

A studio meeting for pupils of Mrs. Loyd G. Waltz in applied piano was held on March 27. Piano solos and duets by both the modern and classical composers were performed by eighteen pupils of the winter quarter.

G. HENDRICK, JIM HALBERT ARE NOMINEES

Nominations for Student Body Officers to hold office for the year 1945-46.

President:

Jim Halbert
George Hendrick

Vice-President:

Mae Lancaster

Secretary:

Marilouise Dowdy
Della Specker

Treasurer:

John Webster

May Queen:

Isabelle McNeely
Betty Marcellus
Joyce Warren

MARJORIE JOHNSON,
ASWC Secretary.

Whitworth enters its annual electioneering this coming Tuesday as candidates for six offices present their programs at chapel. The election will be held one week following, on April 17, and results will be revealed in the issue of the WHITWORTHIAN scheduled for April 20. The new officers will be inaugurated at chapel on April 25.

AWARDS BANQUET WILL BE APRIL 20

The Annual All Awards Banquet will be held in the Roundup Room of the Desert hotel, Friday, April 20, at 7 p. m.

At the banquet, the Pirette Inspirational award will be presented to the man who has been chosen by the basketball team as its greatest inspiration during the season. Letters will be presented to both men and women, and an award will be made by the alumni to the outstanding senior of the year. Dr. G. H. Schlauch will be the toastmaster.

Muriel Ausink is the general chairman of the banquet. On her committee are Marjorie Klein, program; Geraldine Falk, publicity; Mae Lancaster, decorations; and Elmer Click, ticket sales.

OFFICERS ELECTED IN WOMEN'S DORMS

To start off the new quarter, each dormitory had election of officers and elected the following: Ballard, Pres.—Margery Haas; House chairman—Jean Paeth. McMillan, Pres.—Elizabeth Evans; House chairman—Ellen Kilby. Whitworth Hall, Pres.—Carole Berg; House chairman—Lorene Dong.

Presentation of four flags to Whitworth college was made by women's groups of Spokane representing the American Legion Auxiliary Post No. 9, the Women's Relief Corps, and the Army Mothers at chapel last Monday.

Misses Eustis and Krieger Appear as Guest Artists

by VERA FAY WILSON

The fourth and final concert of the Whitworth concert series will be presented in the Commandery room of the downtown Masonic temple Monday, April 9, at 8:15 o'clock.

Here are the "vital" statistics.

The featured artists are Miss Dorothy Eustis, American concert pianist, and Miss Ruth Krieger, cellist.

Dorothy Eustis' title of "topflight young pianist" has been well earned. She has played in symphony engagements under Sir Thomas Beecham and the noted Jose Iturbi since her Town Hall debut in 1943. Her study, since the age of six, has been with some of the most well-known names in music. Arthur Schnabel, Sara Yeagley, Karl Krueger, and Berthe Poncy Jacobson are on her list of instructors.

Has Made Three Tours

She is known in Spokane for her performance with Joseph Schuster, cellist of the National Philharmonic. Recently she has made three tours across the country, playing for war casualties in U. S. military hospitals and as an artist with the U.S.O. Concert Artist tours. Her appearance with the Tacoma Symphony orchestra will be her climaxing appearance in this Northwest tour.

Miss Krieger, cellist, is now playing with the Seattle Symphony orchestra, having widely and successfully toured the east. She received her bachelor of arts degree (Continued on page 2)

CALENDAR

- Apr. 6—Friday, Writer's Club meeting at the home of Eleanor Renkert.
- Home Economics conference for Montana, Washington, Idaho, and Oregon at 8:00 p. m. in the Reception room of McMillan hall.
- 7—Sat., Home Ec. conference.
- WAA Tea for new women at 3:00 p. m.
- Freshman party in the Commons at 5:00 p. m.
- 9—Mond., Whitworth concert series. Miss Eustis; pianist, and Miss Krieger, cellist.
- 13—Friday, Campus day. Basketball game of Philadelphians vs. Alumni at 3:15 p. m.
- Whitworth hall party for town girls at 8:00 p. m.
- 14—Saturday, Junior-Senior party.
- 17—Tues., ASWC election day.
- 19—Thurs., Town Club's impersonation day.
- 20—Friday, Spring Award's Banquet in the Roundup Room of the Desert hotel at 7:00 p. m.

Whitworthian

Official Publication of the Associated Students of Whitworth College. Issued every other Friday during the fall, winter, and spring quarters. Entered under Section 562, Postal Laws and Regulations.

Subscription price, 25 cents per Whitworth college quarter. Student subscription included in ASWC fee.
Printed by Stake Printing and Publishing Co., Spokane, Wash.

EDITOR-IN-CHIEF JOHN HENRICKSEN
News Staff Maxine L. Johnson, Editor
Eleanor Renkert

Desk Editor Virginia Fulton
Christian Activities Louise Klebe, William Chalmers
Sports Roger Walther, Editor
Peggy Cromer, Women's Sports

Photographer Elmer Click
Feature Writer Melissa Richardson
Society and Clubs Joyce Warren, Editor
Isabelle McNeely, Associate; Patricia Spelman, Plays;
Vera Fay Wilson, Music.

BUSINESS MANAGER THOMAS SUMMERSON
Circulation Manager Marilyn James
Adviser Dr. Robert Hubach

"Except the Lord build the house, they labor in vain that build it: except the Lord keep the city, the watchman waketh but in vain."
Psalms 127:1.

ATTEND THAT CONCERT!

The final concert of the Whitworth Concert series will be presented at the Masonic temple Monday, in what promises to be another treat for music-loving Whitworthians. Inasmuch as this is the final concert of the series, every Whitworthian should be there. The last two concerts were well worthwhile; so no one should miss the next one, with its two excellent performers.

We'll be seeing you at the Masonic temple Monday.

WHO IS THE BEST CHOICE?

Probably very few would be so brash as to belittle Whitworth's coming student body election, although, to be frank, the election of either presidential candidates or of any of the candidates for the other offices will hardly stir a ripple in the world's affairs. But the election a week from Tuesday has a significance that should not be overlooked. For here is a demonstration of popular will that is little known in many parts of the world. Perhaps it may seem trite to apply this truism to Whitworth's student body election, but it, no less than at a regular governmental election, is practice in democracy.

The election of the different officers will mean a great deal in the student body affairs in the coming year. It then becomes the responsibility, the duty, of every Whitworth student who has the right to cast a ballot at that election to consider carefully the qualifications of the different candidates. Is Hendrick or Halbert the better man for student body president? Who among the candidates for the other offices possess in the fullest degree the necessary qualifications for their offices? It is this consideration of the qualifications of the candidates that goes to make up an intelligent electorate.

Cast your ballot for the best man!

A CHANCE TO RISE AND SHINE!

"Oh nuts, Campus Day again! Think I'll skip! Who wants to rake lawns all day or scrub windows!"

Hey, hold on here, you! Where's your college spirit? Where's your old out-and-get-'em? Don't you know Campus Day is one of the highlights of the college year?

Sure, and wouldn't you feel keen this spring lying in the grass if we don't rake up the needles?

Say, kiddo, wouldn't you rather have it neat and clean on the campus? Don't you like that feeling of everything's being just right

when there are no idle needles lying about? Wouldn't you rather be able to look out through the windows than write love-letters in the dust?

Campus Day is a challenge to each one of us! Here's the season of the year when everything ought to be bright and sparkling. Here's the season when we ought to be shining in the freshness of a campus that's not dirty, when we can feel grand in the spring.

Skip campus day? Say, we'll all be out there, making Whitworth shine!

Town Studes Discuss Everything on the Bus

by Melissa Richardson

Did you ever notice the topics of conversation on the bus as we ride merrily to town? If I may be forgiven for snooping, I'll share with you what I heard on one such trip.

One cute little gal in the seat behind the driver was boasting that her date was a lieutenant; another said hers was a first lieutenant and basked in a rosy glow until a voice from the rear announced that hers was a civilian! Behind me two were holding forth on the last physiology test. Three boys were discussing in heated

terms the relative merits of Whitworth's and neighboring colleges' basketball team.

The bus driver was sounding off about a youthful bicycle rider who appeared like spots before his eyes every time he turned a corner or topped a hill. No one had the heart to point out that he was seeing six different bicyclists. Incidentally, we've had a different driver ever since!

Then there is always Emma from the dining hall who insists on talking about food in large quantities when most of us are already in a state of rapid deterioration because of insufficient nourishment — or at least it seems like that because we missed our breakfast!

Yes, riding the bus can be extremely educational.

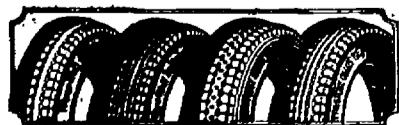

Our Churches



FIRST BAPTIST CHURCH

Chas. T. Tally, Pastor
Morning Worship 11:00 A.M.
Evangelistic Service 7:30 P.M.
Young People Service 6:30 P.M.
All Young People and Students are urged to attend Singspiration following evening service.
2nd and Lincoln
EST. 1893 Riv. 1942

FOURTH PRESBYTERIAN CHURCH

Rev. E. C. Deibler, Pastor
Morning Worship 11:00 A.M.
Expository Messages
Evangelistic Services 7:30 P.M.
Students invited to sing with the informal Young People's Evening Chorus

KNOX PRESBYTERIAN CHURCH

Knox and Post St.
Dr. Charles F. Koehler, Pastor
William Chalmers, Young People's Director
Sunday School 9:45 A.M.
Morning Worship 11:00 A.M.
Evening Service 7:30 P.M.
FOUR active Christian Endeavor Societies meet at 6:15 P.M.
Whitworth Students Welcome

WHITWORTH PRESBYTERIAN CHURCH

COMMUNITY, FACULTY, STUDENTS
Are Urged to Come
Mark L. Koehler, Pastor

FIRST PRESBYTERIAN CHURCH

Rev. Paul Calhoun, D.D. Pastor
Worship Services 11:00 A.M. and 7:30 P.M.
Young People's Meeting 6:30 P.M.
There is a Place for You—
4th and CEDAR

Bethel Book Store

811 W. Main Ave.

Bibles -- Stationery

Plaques—Books
Hymn Books
Sheet Music

Cards for All Occasions

SPOTLIGHT PARADE

TOMIYE NISHIMOTO—

Another friendly senior lass graduating this June is Tomiye Nishimoto, who transferred here from the University of Washington in Seattle. Tomi was one of the Japanese evacuees from coast points at the beginning of the war and was sent to Hunt, Idaho. From there she came to Whitworth and has been here two years. Besides membership in Alpha Kappa Chi, she is active in the Alpha Beta, the home economics club. And that brings up her main interest, which is home economics. After graduation this June she'd like to do a little home ec work before taking advanced courses in dietetics at an eastern college. With a bit of emphasis she said: "There is not a thing I hate," not in foods or in school work. Good luck, Tomiye; Whitworth wishes you well.

BOB SANDERS—

Here's a senior young man who loves to sing, and does it well. And Bob Sanders loves especially to use that tenor voice of his in serving his Master, his favorite song being "Spirit of God." He sang for six months with the Dr. Oscar Lowry radio evangelistic party in Montana and Minnesota several years ago. This Spokane Bible major is pastor of Oakesdale Community Presbyterian church. He transferred from Bethel Junior college in St. Paul two years ago. At Whitworth he has been active in the Philadelphian club and in chorus work. Sorry, girls, this Spotlight Parader said "I do" two years ago.

LYMAN L. MYERS—

Commuting from Reardan three times a week and being pastor of the Reardan Evangelical church is a good-sized job, but Lyman L. Myers does it well. Another Philadelphian, he transferred from Seattle Pacific, which he attended a number of years ago. Besides the inevitable Bible major, he is minoring in history. Lyman has a wife and two daughters, the oldest seven years old, and has spent nine years in pastoral work. Whitworthians will remember him as a member of the Gospel Gleemen of Evangelical Ministers who sang here in February. He was at one time an official in the National Young People's Holiness association, as a member of which he organized the N.Y.P.H. association of Idaho.

The

Crimson and Black

PERSPECTIVE

by John Henricksen

It seems as if the end of the winter quarter put a number of couples on the "letter-writing" basis. Condolences to Dave Barnes



and Johnny Melville, whose lasses went to Deaconess hospital, to Al Brown, whose Ellen Ann is at Cheney, and to any other couples I don't know about. But peering about, I see another new couple—and another! What with this spring quarter soon to bring another Whitworth spring, it's my guess there'll be more. (Now, ladies, please don't look at me that way. I'm not interested in women any more) (Period) . . . Speaking of new quarters, as I always say, everyone came back, except those who didn't . . .

Editor-Emeritus Van Leuven left Whitworth having really accomplished something. Nine issues of the WHITWORTHIAN, one every other week each quarter, is a testimonial to his ability. And brother—don't think it didn't cost George anything—he put plenty of work into that job.

Continuing on the editorial line: When will people ever get Whitworth straight? Late in January the following was received from Belle Reeves, secretary of state in Washington state:

Editor, Whitworthian News
Whitman College
Spokane, Washington

And now a boost for that concert Monday night. Remember, there are no exams to cram for! Let's be out in full force and not show up with a half-empty house as at the Juanita Carter concert. Those who were at that concert got a real treat. Let's make it a date for next Monday at the Masonic temple.

TWENTY-ONE CADETS COMMENCE TRAINING

Among the new students at Whitworth college this quarter are twenty-one U.S. nurse cadets. They will stay on the campus for six months and then go to Deaconess hospital for further training.

Two girls, Patricia Williams and Dorothy Cherry, are from Spokane. Other nurses include Beulah Alderson, Colville; Hazel Mae Asbridge, Somers, Mont.; Esther Beach, Colbert; Ester Cech, South Fork, Calif.; Edithmae Felts, Wenatchee; Elvira Garcia, Los Angeles, Calif.; Ruth Guhke, Davenport; Betty Guthrie, Grandview; Betty Jane Hanke, Chicago, Ill.; Ruth Hankinson, Rock Island; Joyce Harding, Vancouver; Rita Hesler, Walla Walla; June Kidder, Plummer; Elaine McLean, Porthill, Ida.; Katherine Olinger, Chelan; Yoshiko Onchi, Ontario, Oregon; Amy Relerson, Harlowotes, Montana; Eirlarene Trager, Corvallis, Ore.; and Lucille Wilkins, Chelan.

Whitworth Concert

(Continued from page 1)

from the University of Washington and also has a diploma from the Julliard School of Music, where she received seven scholarships. Before coming west, she was soloist with the Plainfield, N. J., symphony orchestra, with Louis J. Bostleman as conductor.

The instrument that Miss Krieger plays is a rare old Ruggieri of the



17th century, which was presented to her as a recognition of her exceptional talent.

Students are urged to keep the night of April 9 free for this exceptionally interesting program.

Mr. R. L. Edmiston, Spokane lawyer, presented the college with two hundred volumes from his law library recently. Mr. Edmiston was on Whitworth's board of trustees in 1924.

Seats at the concert Monday are 66 cents. Programs are free. Says John Webster: "I'll sit on a program."

WHITWORTH TO BE HOST TO REGIONAL HOME ECONOMICS CONFERENCE

CONFERENCE TO DISCUSS POST-WAR HOME ECONOMICS PROBLEMS

by ISABELLE McNEELY

Spokane and Whitworth College have been selected as the meeting places for the Home Economics club conference, which is being held this weekend. Coming to the conference will be delegates from the University of Montana, Montana State college, University of Washington, Washington State college, Central Washington College of Education, Oregon State college, University of Idaho, and Whitworth.

The main purpose of this conference will be the sharing and exchange of ideas among these leaders in home economics. There are three questions which the conference will endeavor to answer. These are: "What are the problems facing families in the next few years or in the period from war to peace?" "How can women trained as home economists best fit into this total picture?" "What leadership qualities are needed?"

To See Penthouse Plays

The first meeting is being held this morning at the Crescent, with a discussion group following. A trip to Spokesman-Review Dorothy Dean department and dinner at the Oasis will be features of the late afternoon. The conference members will then come to Whitworth college, where the Penthouse Plays will be given. The guests are spending the night in the dormitories.

Saturday morning Dr. G. H. Schlauch will have charge of the meeting which will be followed by a panel discussion. The conference will be concluded at noon.

Whitworth women working on the conference are Miss Mary Boppell, adviser; Betty Marcellus, president of Alpha Beta, general chairman; Betty Hoffman, food; Dorothy Smythe, housing; Michi Hirata, decorations; Della Specker, program; and Isabelle McNeely, registration.

Hats, Capes, Dresses Intrinsic Dramatists

"Oh, look at this perfectly darling hat!"
 "Isn't it priceless? Give it to me. I want to try it on."
 "Look at these adorable shoes. I wonder if I can get into them?"
 "Did you ever see such a jewel of a little cape? Can't you just picture some grand lady wearing it as she goes for a drive in her carriage of an afternoon?"
 The drama students are hard at work straightening the stage and cataloguing the new costumes and equipment. They sort the period dresses from the jester outfits, placing them carefully in boxes.
 "Oh! Look! Come here and help me get into this bodice!"
 "Honey child, you and that bodice just weren't made to go together. Now take a look at me in

Brock Wedding Is Campus Surprise

Coming as a surprise to everyone was a telegram bringing the news of the marriage of Miss Margaret Brock to Pfc. Wilbur Dick Pentecost, Quartermaster Bakery Co., U.S. Army, on Friday, March 23, in the home of her parents, Mr. and Mrs. U. R. Brock, in Kinzua, Oregon. For her wedding, Mrs. Pentecost wore a turquoise suit, with black and white accessories, and carried orchids. Miss Edith Brock, the bride's sister, was maid of honor, and wore a light rose suit with white gardenias. Mr. Rogers Chapman was best man.

The double ring ceremony was performed by the grandfather of the bride, Rev. A. F. White. Mr. Brock gave his daughter in marriage. The well-loved wedding song, "I Love You Truly," was sung by Miss Margaret Brock, the bride's aunt. A reception in the form of a luncheon followed the ceremony, to which relatives and close friends of the bride and groom were invited.

Mr. and Mrs. Pentecost drove to the Columbia Gorge hotel, Hood River, Oregon, for a short wedding trip before the groom had to report back to Camp Claiborne, La. He will soon be sent overseas, and Mrs. Pentecost is continuing at Whitworth.

JUNIOR PARTY FOR SENIORS APRIL 14

Seniors will be guests at the Junior-Senior party annually sponsored by the third-year class for the graduates on April 14. Jean Aldrich, junior class social chairman, states that the party will be held in the dining hall, and that the following juniors have charge of arrangements: Jim Halbert, program; Louise Klebe, decorations; Audrey Mabee, refreshments; Mae Lancaster, clean-up; and Virginia Hunt, invitations.

this purple velvet hat. Do you think I should wear the feather over this eye, or would it look better sweeping majestically down the back?"

"I don't know. Hey! See these high-heeled shoes. How could any-



one possibly have gotten into them? Well, I'm going to try, anyway."

"Well," booms Professor Waltz. "How is the cataloguing coming?"
 "Why-uh-we were-ah we were just —"

PRINTING
 THAT BETTER KIND - COMPLETE SERVICE
 STAKE PRINTING & PUBLISHING CO.
 Rm 5621

"Where to Buy It"
COAL, COKE, WOOD
FUEL OIL
Great Western Fuel Co.
 Phone Brdy. 2101
 E. 222 DeSmet Spokane



MARJEAN RUSSELL ENGAGED TO MARTIN

Cupid is off to a good start this spring, for one of the first engagements to be announced is that of Miss Marjean Russell to Wilbur F. Martin, U.S.N.R. The announcement was made several weeks ago by her parents, Mr. and Mrs. Ralph Russell, in the form of a dinner party at their home for close friends. Marjean is a freshman at Whitworth, and Mr. Martin is attending Gonzaga university under the naval officers' training program. Both are talented musicians and are well known about the city. Whitworth students enjoyed Mr. Martin at a chapel service last quarter when he played both organ and piano selections. Marjean has sung for the Chapel Hour and other programs on the campus. After the war, Mr. Martin will continue his study for the ministry. No wedding plans have yet been made.

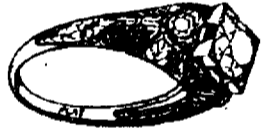

Overheard in the library:
 "Have you a book called, 'Man, Master of Woman?'"
 Librarian: "The fiction department is on the other side!"

"Why that is-we-I-thought-we thought we'd—"
 "Play house?" suggested the Professor kindly.
 Yes, the drama students are very hard at work straightening the stage.

WHITWORTH
 Service Station No. 2
GAS, ACCESSORIES AND OIL
 *
 Pend Oreille & Division
 HENRY McINTURFF

IDEAL Laundry Co.
 *
Lusterized Dry Cleaning
 *
 E. 17 Boone
 Spokane, Washington

MRS. OAKES GIVES COEDS NATAL TEA

Three birthdays within three days are well worth celebrating, and this fact provided the motive for a lovely tea Mrs. John Oakes gave in her apartment last Friday afternoon, March 30. The guests of honor were the Misses Jeannette Strong, Betty Ann Douglass, and Geraldine Falk. A charming bouquet of daffodils in the center of the tea table lent a spring atmosphere to the room. As a birthday cake with lighted candles was carried in, everyone sang "Happy Birthday" to the three who were honored. Miss Evelyn Smith poured tea.



"Crosby" Sings at Junior Luncheon

by BILL CHALMERS

"Bing Crosby" and the "Andrew Sisters" in all their charming array royally entertained the members of the junior class recently at one of their informal social luncheons. The junior class has planned these events to stimulate class activity preparatory to the BIG EVENT — (Let the seniors guess what!) It plans to have them as regular monthly features of the junior class program for "let's get acquainted before it's too late."

Dorion Coats and Jim Halbert have assisted Jean Aldrich in preparing the unique entertainment which has proved a source of good hearty laughter to all.

If there are any juniors who have been missing out on these grand times of fellowship, let's try to make them go over the top with a 100% attendance. We can do it!



Come see our new stock of
TENNIS RACKETS, BASEBALL GLOVES, BASEBALL SHOES, and TRACK SHOES.

BILL HATCH Sporting Goods
 S. 11 Howard
 Spokane

WHITING'S FLORAL NEEDLEPOINT WRITING PAPERS
 *
 A new white stationery for dignified correspondence; 24 folded sheets and 24 envelopes with green, blue or rose tinted linings.
 *
 BOX\$1.75
 In the Stationery Dept.

John W. Graham & Co.
 707-711 Sprague Ave.

CHAPEL PROJECT NEARS COMPLETION

No doubt you've been noticing that "something new is being added" to our campus these days. It is probably the largest project the Philadelphians of Whitworth have set out upon — the construction of a small Christian fellowship and prayer chapel.

For some time the Christian organizations and prayer groups have believed that a structure of this kind was necessary to provide a place where those desirous of having prayer and meditation, away from the distracting noises of class rooms and hallways, could meet and have communion one with another and with their Master.

Present hopes are that the building, which promises to be very attractively finished, will be completed sometime toward the middle of this quarter. Approximately two hundred dollars are yet needed to meet the cost of construction; if there are any students who think they would like to have a share in this venture, they should see Dorion Coats, president of the Philadelphians.



ISABELLE FOR MAY QUEEN
The Charm Queen
 (PD. ADVT.)

BUILDING MATERIAL
McGoldrick Lumber Co.
 Spokane, Wash.

Frills and Lace to Dress Up Your Suit
\$6.75

Rows of lace and tiny tucks give this blouse unusual charm... of a fine white rayon crepe, it will add beauty to your suit throughout the summer season.
 Sizes 32 to 38.... **\$6.75**
BLOUSE SHOP
 2nd Floor

Mail your next film to **Leo's Studio and Save Money!**
 Any size 6 or 8 exposure roll film developed with two sets of prints..... **25c**
 Extra prints, post card size or smaller, each **3c**
 Add 3c for tax and postage
 Satisfied customers mail us their films from all over the world.
LEO'S STUDIO
 University Place,
 Spokane 15, Washington

THE CRESCENT

MISS GOULDIN HOLDS RATING

Miss Ruth Gouldin, women's athletic instructress, now holds the Women's National Officials rating. This rating makes her eligible to referee any official women's basketball game.

Miss Gouldin was the only one of seven instructors who passed the examination which was given at the University of Idaho recently. The test, which was described by Ruth as "plenty stiff," consisted of both writing and practical application.

A great deal of study is required before a person can actually take the examination. The practical application part of the test consisted of refereeing one quarter, and umpiring one quarter of a basketball game played by university women.

There were three national judges present during the examination, one from W.S.C. and two from Moscow.

The passing of the Official's exam is an outstanding achievement, and all persons who succeed in getting a certificate, which enables them to be a national referee, are listed in the National Referee Rule book.



The Good Earth

Have you heard what happened at the open house Spelman had? It seems PAT and HELEN waged quite a war over two lads in bell-bottom trousers.

TOME spent his entire evening seeing that everyone had a good time.

Sunrise service saw NEIL and six feminine companions wading through a heavy dew of snow. Have you heard anything about it — Bonehead, Betty, Hoffman, Shirley, Eleanor, and Max?

Hey ALICE! Who is this JOE? The Spokane river COULDN'T be that interesting, BORHAUER. Or did WANDA help the scenery? Say, have you seen how fellows take to the campus. They even



'Tis a Fact

parted tearless from the town institution. Could BISHOP have influenced anyone? . . . And TOM, the campus IS BERRY lovely!

Congratulations to you, MARJEAN — we like that new addition to your third finger, left hand!

Miller Dervant

TUX RENTALS
1015-1017 W. Riverside Ave.
Spokane, Wash.

Walther Watches

Vince Gregg, former Whitworth student and basketball star, is now playing on the Washington State team that lost in a playoff with Oregon for the northern division title. While here, Gregg played on the good Pirate team of four years ago. Only Al Brown remained the full four years. Gregg is the Cougar captain and an excellent play-maker.

Wanted—the names of all Whitworth students who play golf. Perhaps it will be possible to organize squads to play outside teams or at least to have a campus tournament. I have begun to limber up my clubs and would enjoy some competition. Anyhow, I hope all golfers will get in touch with me.

Formation of basketball classes this spring should improve Whitworth's prospects for a better team next fall. If some promising high school players register next fall, the team will improve. This class should develop surer ball handling and more consistent shooting.

Pirate underclassmen, after trailing throughout the first half, rallied to defeat the upperclassmen 52 to 27 in a basketball game played in the gymnasium March 30. Behind 18 to 15 at halftime, the underclassmen used a fast break to advantage to pull ahead and turn the game into a rout in the second half. Dave Barnes paced the winners, while Dean Munn led the losers in the scoring department.

WSSF FUND HELPS NEEDY STUDENTS

Eight thousand students in congested Athens live daily on one meager meal of beans with oil. At the last registration 732 had tuberculosis. The destruction of 2000 villages in Greece has crowded the city with the destitute and homeless.

The World Student Service Fund, of which Dave Barnes is Whitworth's representative, exists to keep these students alive, feed, clothe and house them, help restore them to health and sanity, and help them resume their studies in freed universities.

Books for students who are prisoners of war are currently being collected in the colleges by the World Student Service Fund. Twenty colleges are being asked, initially, to send in books for students in the liberated Philippines, where libraries have been ravaged, and publishers are supplying books for ten student rehabilitation centers in France.

Highest Quality Work at Lowest Prices

CASEY'S Shoe Repair
N. 4406 Wall Street

PETERS & SONS FLORISTS

W. 829 Riverside
N. 4702 Market
Flowers for ALL OCCASIONS
PLEASE REMEMBER to Carry your own packages; help us, and the effort to conserve



Pick 'n' Shovel

Spring vacation meant nothing but headaches for bus drivers last week, especially when some McMillan girls hit the trailways. Burkland, Stark, Long, Dowdy, Nelsen and Klebe did a bangup job of contributing psycho-neurosis to at least three previously sane drivers on the Seattle route.

That famous, or rather infamous, bus trip also revealed some memorable surprises. Mary Burkland informally announced her secret engagement to a certain Ci-Ci—to the gleeful congrats of all the bus passengers. Oh, please, Burki, tell us more about that! Red-headed Rowdy Dowdy literally swept the cutest little sailor right off his feet with her dazzling, come-hither smile.— and strong arms. All right, so he was only five, but just give him 20 years. Good ole eye-on-the-future Dowdy.

Anybody got 3 1/2 hours they'd like to give to Marg Klein's token collection? Don't ask to see her huge assortment unless you've got

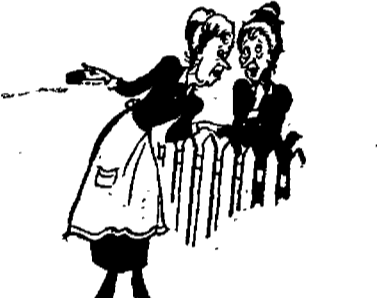

more time than money, for each token has a definite "past" which Marg insists on being told while she displays her fares.

P. S.—If you have an out-of-town token, all contributions gladly accepted at Room 8, first floor, McMillan.

Got zipper trouble? Then by all means, take your burden to Verna Zenier, who can fix just anything, her specialty being skirt zippers. (Paid adv.)

You can always get a square deal at SARTORI Mastercraftsmen in JEWELRY No. 10 Wall St. Spokane

HILSEN AERO SERVICE

(Fly with Art Hilsen)
Fast charter service
Student instruction
REASONABLE RATES
Storage Space
Expert Mechanics
Calkins Air Terminal
N. Division Spokane

GOD'S SERVANTS

Ruth Jantzen and William Chalmers conduct a service at the Spokane Children's Home every Friday afternoon. The kiddies all gather in the enlarged hall-way of the main building and, following a joyful song service, and a few moments of prayer, listen attentively as a helpful object lesson is given. Various Scripture verses are rehearsed, and a new verse is taught them each week. One little lad has done surprisingly well and is a model for all when it comes to memorizing. Special music is then followed by the lesson of the day, given with the aid of the scriptograph board. It is a real challenge to the group to see the way in which the message in song and word is received into these young hearts. Mrs. Garber, matron of the home, has already spoken of the way in which the Lord has worked in their young lives, influencing their conduct in the dormitory. What a splendid thing it would be to see many of these young children in the years that lie ahead prepare for and go out in

full-time service for Christ. Mr. Rowan O'Brien, father of Pat O'Brien and pastor of the Westminster Presbyterian church, has come to Whitworth following some eleven years of service as Bible class leader and pastor in Oregon and Washington. While in Oregon he held the pastorate of the Clatskanie Presbyterian church and later supplied at the Cloverdale church while attending Lewis & Clark college in Portland. The Lord has blessed him through these years of service. Mr. O'Brien now plans to complete his academic work in preparation for full-time Christian service. And, as he looks forward to a life-time of activity for Christ, he would leave with us the message of the Lord found in Joshua 1:8: "This book of the law shall not depart out thy mouth; but thou shalt meditate therein day and night, that thou mayest observe to do according to all that is written therein; for then thou shalt make thy way prosperous, and then thou shalt have good success."

According to Verna Zenier, a bachelor is a man who never Mrs. anything.

TOM: Do you think it is possible for a man to love two girls at the same time?

ELIZABETH: Not if they know about it.

HALL: Do you suppose it's bad luck to have a black cat follow you?

ANDREWS: It all depends. Are you man or mouse?

Marjorie Haas, did you ever stop to think what might have happened to American history if the British soldiers at Bunker Hill had possessed bloodshot eyes?

As the bus driver on the Whitworth line says, "It's not just the work I enjoy. It's the people I run into."

Youth is a wonderful thing. What a crime to waste it on children.—George Bernard Shaw.



Wylie-Carlson
PRESCRIPTION DRUGGISTS
619 Sprague Cor. Wall

For the Best — Serve A & K Quality MEATS

Eugene's Flowers
Corsages
Cut Flowers
Plants
Make Fine Gifts
No. 20 Wall St. M. 1173
The Crescent M. 2343

Reddy Kilowatt's BULLETIN BOARD

Attend the Final Whitworth CONCERT Monday, 8:15 pm. Masonic Temple

Now the electrical industry is producing for war. When peace comes this great industry will again contribute to even better living than any of us have yet known.

LOOK TO THE Washington Water Power Company FOR POST-WAR ELECTRICAL LIVING

GEORGE R. HENDRICK WINNER OVER JAMES HALBERT FOR ASWC PREXY

Whitworthian

VOL. 36

SPOKANE, WASHINGTON, APRIL 20, 1945

No. 11

LANCASTER, DOWDY, AND WEBSTER WIN ASWC OFFICES

Johnson and Renkert to Act as Co-Whitworthian Editors

by ELEANOR RENKERT

Election returns are in! All ballots have been counted, and the following officers have been elected: vice-president, Mae Lancaster, who ran unopposed; secretary, Marilouise Dowdy, who won over Della Specker; treasurer, John Webster, who ran unopposed; and WHITWORTHIAN editor, Maxine Johnson, who has named her opponent, Eleanor Renkert, as co-editor. The new officers will be installed in a chapel program, Wed., April 25.

Mae Lancaster, who ran unopposed for the office of vice president, is an active member of the student body. A junior at Whitworth, Mae is majoring in psychology and minoring in sociology. She is a member of the Pirettes and has served on the Student Executive board during the past year as student council representative. An active member of Sefelo, she has worked as social chairman and was also social chairman for summer quarter last year. At the present time, she is the sophomore member of the social committee.

Born 18 years ago, Mae came to Whitworth from John Rogers high school in Spokane, where she now resides. She has served as a reporter for the WHITWORTHIAN, and was vice-president of the sophomore class. She was a member of the chorus, and one of her favorite interests is jazz records. Another of her hobbies is sports, and last year she was awarded the President's tennis cup.

At Whitworth she has taken part in basketball, volleyball, tennis, and softball, and during the summer she plays for a softball team in Spokane. Mae is undecided as to what line of work she will follow when she graduates.

Marilouise Dowdy, new student body secretary, is 20 years of age, a sophomore, and hails from Selah, Wash. Her major is social science and her minor is Bible. During her freshman year she served as secretary of Women's Conference, and as a member of WAA. This year she is vice-president of Christian Endeavor, a member of Pirettes and the Modern Language club, and secretary of the Christian Activities committee. Her favorite sports are ice skating, hiking, and basketball.

Della Specker, who was a candidate for the position of secretary, has been active on the campus. During her freshman year, she was class secretary, and she became a member of Alpha Beta, Sefelo, and the Christian Endeavor group. As president of the sophomore class

(Turn to page 3, PLEASE)



George Hendrick



Jim Halbert

BETTY MARCELLUS IS 1945 MAY QUEEN

by VERA FAY WILSON

A second vote casting for May Queen, made necessary in order to give one candidate a majority vote, reveals that Betty Marcellus is Whitworth's choice for May Queen over candidates Joyce Warren and Isabelle McNeely.

Voters had a hard time choosing their candidate for this office, as all three contestants possess an abundance of the requisites for a May Queen: beauty, charm, and service to the school.

Campaign maxim for Betty Marcellus was "Big Things Come in Little Packages." This friendly little brunette from Minnesota is in many activities on the campus, some of which include president of Alpha Beta, president of Whitworth hall, vice-president of Life Service club, secretary of the senior class, and treasurer of Christian Endeavor. She also serves on the Christian Activities council and has been an active member of Sefelo and WAA.

Another beautiful blonde candidate was Joyce Warren. She, too, has been exceedingly active in student affairs. In her four years at Whitworth she has been in many musical programs and productions. She took the leading role in Ring around Elizabeth, last fall's dramatic production. She was on the committee for Women's Conference, and is a member of Pirettes. She is now serving in the office of president of Life Service club. Campaign motto for Miss Warren was "Joyce, our choice."

Isabelle McNeely, charming blonde candidate from Cowiche, had as her "trademark" a golden crown, and as her slogan, "One for All and All for Isabelle." A

(Continued on page 3)

Women to Invade Men's Clean Dorm

Men's Open Dorm, the long awaited and hoped for event, will be held tomorrow evening between the hours of seven and nine.

Following the evening meal in the dining room an interesting and varied program, featuring some of the local talent in things you'll want to see and hear, has been planned.

Brooms, mops, and dust rags have already been in use to insure the cleanest house possible. If you want to scroo-tin-eyes, girls, we'll let you scroo-tin-eyes, for not a spot o' dirt will you find as the men finish their spring cleaning.

Remember, it's not every day you are privileged to see how the other half lives!

MUN HOPE RECENT CHAPEL SPEAKER

Bringing a stirring story of answered prayer and of the Lord's leading in speaking to many who were thereby led to accept the Lord as Savior, Mun Hope, a Chinese evangelist spoke at chapel on April 16. When he was questioned as to any words of wisdom he might like to leave to Whitworthians, he answered that he thought that anyone planning to go into full-time Christian work should have two essentials. First, the person should know the Lord Jesus Christ as his own personal Savior and Lord; and secondly he must be consecrated wholeheartedly to God and be guided strictly by the Word as the sole basis of judgment and choice.

Mun Hope is a widely travelled Christian youth leader from Victoria, British Columbia. He visited Scotland, England, France, Belgium, and Holland immediately before the outbreak of war. Besides being an honor graduate of the

(Continued on page 4)

ANNUAL AWARDS BANQUET WILL HONOR MANY AT DINNER TONIGHT

Formals and best suits will step out tonight to the annual Awards banquet in the Roundup room of the Desert hotel, at 7:00 p. m.

The Awards banquet has always been one of the most popular events of the year, as it climaxes the year's sports program.

Dr. Theron Maxson will be the speaker, and Dr. G. H. Schlauch will act as toastmaster. The climax of the evening will come when Dr. Merton D. Munn and Miss Ruth Gouldin present the awards. The

men's basketball awards will be given, followed by the girls' WAA awards. Marjorie Klein will present the Pirette Inspirational award. This honor goes to the player, elected by the team members, who has been the greatest source of inspiration throughout the season.

Rev. Wilson Rasco, president of the Alumni association, will give the Alumni Inspirational award to the senior, selected by members of the faculty and alumni, as the outstanding individual of the class. This award is based on scholastic and activity merit.

New President Pledges His Support of Present Policies

by MAXINE JOHNSON

George Hendrick has officially been elected as the new ASWC president for Whitworth college over his opponent, Jim Halbert. Hendrick has expressed his desire to serve Whitworth in the highest traditional manner and to retain the executive efficiency administered by his predecessor, Dick Schwab, and Schwab's cabinet.

Results of last Tuesday's election are being published for the first time in the WHITWORTHIAN today. Tabulation of the election was made by the election committee composed of Marjean Russell, chairman; Dr. G. H. Schlauch, adviser; and Maxine Johnson.

A staunch son of Omak, Wash., George attended high school in that city where he was also a member of the Presbyterian church. He was recently elected as an elder in that group and represented them at the Washington State Synod meeting in Bellingham.

President Hendrick has obtained executive experience as an active worker among the young people of his church in summer camps and as superintendent of the Sunday school. Enrolling in Whitworth in 1934, he was elected president of the men's dorm, Ballard hall, in 1935 and was also active in Christian Endeavor and Volunteer Fellowship work at that time. His well-rounded program included membership in the chorus and participation in the operetta, M. S. Pinafore.

During the past year, he has taken an essential part in the Junior class and Philadelphian projects.

Hendrick's plans for the future include completion of his work at Whitworth, further schooling at the San Francisco Theological seminary, and, finally, full-time service

CALENDAR

- APR. 20, Fri. — Spring Awards banquet in the Roundup room of the Desert hotel.
- APR. 21, Sat. — Men's Open dorm.
- APR. 24, Tues. — Dinner for the Board of Directors in the dining hall at 7:00 p. m.
- APR. 27, Fri. — Alpha Beta Mother's tea at 2:00 p. m. Frosh frolic at 8:00 p. m.
- MAY 5, Sat. — Whitworth Writers' club at the home of Hans Moldenhauer, Spokane Conservatory, at 8:00 p. m. Piano Recital by Marjorie Klein in the chapel.
- MAY 4, Fri. — Fine Arts Recital: Alvin Franz, David Wright, and Bruce Finlayson.
- MAY 10, Thurs. — Piano Recital for pupils of Mrs. Loyd G. Waltz.
- MAY 11, Fri. — May Day. Piano recital by Isabel Miso.
- MAY 12, Sat. — Sefelo Mother's tea. Junior-Senior party at 8 p. m.
- MAY 13, Sun. — Sacred concert by Whitworth chorus at First Presbyterian church.

Whitworthian

Official Publication of the Associated Students of Whitworth College. Issued every other Friday during the fall, winter, and spring quarters. Entered under Section 562, Postal Laws and Regulations.

Subscription price, 25 cents per Whitworth college quarter. Student subscription included in ASWC fee.
Printed by Stake Printing and Publishing Co., Spokane, Wash.

EDITOR-IN-CHIEF JOHN HENRICKSEN
News Staff Maxine L. Johnson, Editor
Eleanor Renkert
Desk Editor Virginia Fulton
Christian Activities Louise Klebe, William Chalmers
Sports Roger Walther, Editor
Peggy Cromer, Women's Sports
Photographer Elmer Click
Feature Writer Melissa Richardson
Society and Clubs Joyce Warren, Editor
Isabelle McNeely, Associate; Patricia Spelman, Plays;
Vera Fay Wilson, Music.

BUSINESS MANAGER THOMAS SUMMERSON
Circulation Manager Marilyn James
Adviser Dr. Robert Hubach

And who knoweth whether thou art come to the kingdom for such a time as this? Esther 4:14.

NEW ASWC OFFICERS

The ballots have been counted. The electorate of Whitworth have again spoken. The candidates who have most effectively convinced the college voters of their merits for the offices for which they were running have won. And today the results are being published for the first time.

THE WHITWORTHIAN sincerely congratulates, as do all students at Whitworth, the successful winners of the election campaign this week. To you, who face the problems of guiding the student affairs of Whitworth this coming year, we wish that your ways may be piloted by God. To the rest of us, winner no less than loser, lies the responsibility of supporting the new officers.

These officers are determined to play their share in building a greater Whitworth, which will effectively serve men and God.

Flowers and Verse Burst from Walls

by MELISSA RICHARDSON
Spring was a little late this year. Outside the hall-hailed; the wind howled; the snow snowed, but were the students of Whitworth dismayed? They were not! They brought the spring (inside at least) with a bang. Flowers blossomed in the most amazing places from posters and what not. Poetry, or what passed for poetry, fairly flung itself at you from the walls. Even such dull prosaic words as "cloudy" were made to rhyme. To prove that it was spring, roses red and violets blue showed their smiling visages along with some more verse (worse). Groan, groan, even I am doing it now! Not only tulips and daffodils and "sich like," but also slide rules, spheres, and squares crept into the general picture. Did I say crept? Burst would have been a more logical choice of words. The whole campus had exploded into a colorful expression of the democratic privilege—election. And the best part of the whole affair is that the faces that smile down from the walls asking our votes one week will smile in the same friendly manner the next, even though all cannot be elected to the position sought. The uppermost thought in the minds of all will be service to Whitworth college and those who make up its numbers. To those who won we say, "Congratulations," and to the others we say, "Hi." They are all "tops."

NEW ORGAN BOUGHT

Here's another contribution from the Women's auxiliary which will be hailed with delight by all members of the music department and particularly organ students. The Auxiliary has made it possible for the administration to buy an electric organ, an Estey, which is considered one of the best small church organs in the country. This organ, which is to be brought from Missoula, Mont., within a week or so, will provide another much needed instrument for practice purposes.

The WHITWORTHIAN staff joins Whitworth in expressing sympathy to Eleanor Berry, whose father, a California highway patrolman, passed away recently.

WAA HOLDS TEA

With the beginning of the new quarter the opportunity for getting acquainted with new students on the campus came again, and the Women's Athletic association headed the list of spring social activities by honoring all cadets and other new women with a tea in the Commons on Saturday afternoon, April 7. The room was charmingly decorated with cut spring flowers and candles as a centerpiece on the mantel and tea table. The guests enjoyed a reading by Mary Lou Boyce and several songs by a trio consisting of Marjorie Schauble, Gerry Falk, and Joyce Warren. Edna May, president of WAA, welcomed the guests, and Miss Ruth Gouldin, adviser, presided at the tea table.

The Crimson and Black PERSPECTIVE

by John Henricksen

Well, election results a la 1945 are in, and now everyone knows the score. I'd like to express my appreciation to those who know the results — there were about ten in all, believe it or not. As far as I'm concerned, however, I'll be glad not to go through another Whitworth election while I'm editor. Keeping a straight face is something at which I'm not very skillful.

And another vote of thanks to Dick and Muriel and Marjorie and Al and Mae who have done such a wonderful job during the past year as student body officers. The student Whitworth concert series was a step forward in Whitworth activities. They have done much to put Whitworth before the public eye and done much spiritually as well.

Our Churches



FIRST BAPTIST CHURCH

Chas. T. Tally, Pastor
Morning Worship 11:00 A.M.
Evangelistic Service 7:30 P.M.
Young People Service 6:30 P.M.
All Young People and Students are urged to attend Singingspiration following evening service.
2nd and Lincoln
EST. 1893 Riv. 1942

FOURTH PRESBYTERIAN CHURCH

Rev. E. C. Deibler, Pastor
Morning Worship 11:00 A.M.
Expository Messages
Evangelistic Services 7:30 P. M.
Students invited to sing with the informal Young People's Evening Chorus

KNOX PRESBYTERIAN CHURCH

Knox and Post St.
Dr. Charles F. Koehler, Pastor
William Chalmers, Young People's Director
Sunday School 9:45 A.M.
Morning Worship 11:00 A.M.
Evening Service 7:30 P.M.
FOUR active Christian Endeavor Societies meet at 6:15 P.M.
Whitworth Students Welcome

WHITWORTH PRESBYTERIAN CHURCH

COMMUNITY, FACULTY, STUDENTS
Are Urged to Come

Mark L. Koehler, Pastor

FIRST PRESBYTERIAN CHURCH

Rev. Paul Calhoun, D.D. Pastor
Worship Services 11:00 A.M. and 7:30 P.M.
Young People's Meeting 6:30 P.M.
There is a Place for You—
4th and CEDAR

Bethel Book Store

811 W. Main Ave.

Bibles -- Stationery

Plaques—Books
Hymn Books
Sheet Music

Cards for All Occasions

President Roosevelt

The death of President Franklin D. Roosevelt a week ago has a taste of the fantastic. That the man who led the nation through twelve turbulent years, the dramatic leader whose indomitable temper forged reforms in political and business life and led a nation almost through the third longest war in its history, should die seemed incredible. But the fact that there is a new President in the White House is becoming more customary to our minds.

Regardless of what men of different political views may have believed regarding the former President, it seems clear that the tradition-shattering chief executive will be recognized by history as one of the greatest Presidents.

But Roosevelt is dead and in his steps is a new man, one who is almost unknown to many. Will Truman stand the test? Will he prove worthy of carrying on the torch of freedom? Men everywhere await the answer hopefully.

But what about Whitworth? Aside from the regret that a president has died, there needs to be increased emphasis on a Christ-dominated peace. And the path to that peace may prove measurably harder now that President Roosevelt has passed away. Every bit of strength that Whitworth can put into the fight for a peace that adheres to Christian principles must be spent.

The one who might have contributed to an enduring peace is dead. But with our support of Christian ideals the cause of peace is not yet lost.

YOUR PRESIDENT REPORTS

It is a privilege to report on the activities of the retiring student administration. The challenges have been great, the difficulties many and surprising, but the Executive Board and the Student Council endeavored to go forward with vision. I believe good foundations have been laid.

As I have glanced back over the mileposts of the year, one outstanding trend comes to my attention—that of increased student response in certain areas of collegiate life at Whitworth. It is a trend which sometimes disappears when one pauses before the details of a project, but has been, and is, magnificently augmented in such tremendous undertakings as the Whitworth Concert series and Campus Day. You must realize my appreciation for the splendid cooperation of each student.

To our campus this year have come many of you who are nurse cadets. In spite of your greatly accentuated program, you have entered the "family circle" wholeheartedly. You are a part of Whitworth as long as you so choose, though the arena of life take you far from campus paths.

For the first time in Whitworth's history, the student administration was active as an organization during the summer quarter. In addition to routine functions, a banquet was held in the Rustic room of the Spokane hotel, the honor roll board was mounted, and a new student body office at the left of the foyer in the gymnasium was furnished with appropriate equipment.

The revised constitution, begun under the administration of Earl Klein in 1942 and finished under the fine direction of Merle Wood, had its first trial this year. I believe it has proved to be an exact document, yet mobile and usable in its application. The first handbook printed since 1939 included this constitution together with data helpful during many a meeting.

War-time athletics always suffer setbacks because of man shortage, yet Whitworth played over twenty games of basketball, with trips to Cheney, Lewiston, and Boise. I am sure the associations between our Alma Mater and other Christian colleges during the casaba season deserve attention, too. The pep band and the orchestra have stimulated pep and enthusiasm and merit special praise. We appreciated the prompt issuance of the WHITWORTHIAN.

On the social roster sparkle the glitter of the Homecoming banquet of last Autumn, and the Awards banquet which you'll be enjoying tonight. The traditional Colonial party, which took a leap of many generations to last year's Gay Nineties Review, became a Round-the-World Costume party this spring. I wonder what will blossom forth next? These surely weren't date affairs, were they girls? But your grand spirit has made them pleasant times even though the fellows couldn't be with us.

I should like to brief three particular different activities. The four concerts of the Whitworth Concert series have brought a group of splendid artists to Spokane. You may not realize the tremendous character of this series, but practically and financially it has been the pioneer project of the year. With the experience already garnered, a musical series might be planned for next year if the student body so wishes. Better cooperation and understanding between the faculty and student body has resulted from the granting of a faculty associate student body card. The ex-president and his successor are now attending PSPA, Pacific Student Presidents' association, at the University of Washington with the purpose of making Whitworth better known and of discovering trends in student life.

This program has not been the work of one person, nor of one council, but it has materialized through the faithfulness and cooperation of the entire student body. We've had a larger student group. The challenges and possibilities have been greater. We've gone ahead trusting the Lord to lead us and to encourage us. Now as the helm changes hands, let's look to the future! Good luck to you, George!

RICHARD C. SCHWAB,
Retiring ASWC President.

PRESIDENT F. F. WARREN TO BE HONORED BY DINNER TUESDAY

DINNER WILL COMMEMORATE FIFTH YEAR AT WHITWORTH

by J. W.

Just five years ago this month Dr. Frank F. Warren was elected president of Whitworth college. In commemoration of this event and in recognition of the achievement of the past five years, the Board of Trustees is honoring Dr. and Mrs. Warren with an informal dinner given in the new dining hall next Tuesday night, April 24. It is expected that between 175 and 200 will be in attendance.

Besides Board members and their wives, faculty members and wives, many people in Spokane have been invited who have shown their interest in the college and who have had a part in the progress made. A short program has been prepared consisting of music by students of the college, several brief talks, and announcing of the plans for the future. It will also afford an excellent opportunity for friends to have a touch of campus life and see the new dining hall.

The Whitworth Alumnus

IN HONORED AND SACRED MEMORY

Joseph Carman
John Gay
Paul Okert

May God comfort their loved ones and make us more worthy of their sacrifice.

Address!

Ensign J. S. Feathers, USNR Armed Guard, SS Marcus Daly Fleet P. O., San Francisco, Calif.

Joe's boat, in on the first invasion of Leyte, was recipient of a personal commendation from General MacArthur.

Stork Club: John Edwin to Mr. and Mrs. Joe Feathers, Feb. 23, at Forest Grove, Oregon.

Paul, born to Mr. and Mrs. Cliff Chaffee (Mary Koper) March 9, at New Haven, Conn.

Lt. Don Colpitts writes from the Philippines that he saw Lt. (j.g.) Bonde Tuveson in the Admiralties, who in turn revealed that he had seen Bassford at an undisclosed base. It's a small world.

William L. Summers has been awarded the Distinguished flying cross and air medal, and the Presidential unit citation. He visited home February 1945, from service on a Catalina in the South Pacific.

S/Sgt. John Rodkey has been awarded the Distinguished flying cross and air medal with cluster for extraordinary achievements in aerial flights on an unarmed troop-carrying plane in the Mediterranean theater.

WELL ANSWER LETTERS: Lt. (j.g.) Bonde Tuveson, Navy 3964, Box 1, Fleet P. O., San Francisco, Calif.

Dorothea Teeter sends dues and news from Arbuckle, Calif. She visited Gerry and Mrs. Beckler and

Mail your next film to Leo's Studio and Save Money!

Any size 6 or 8 exposure roll film developed with two sets of prints..... 25c
Extra prints, post card size or smaller, each 3c
Add 3c for tax and postage
Satisfied customers mail us their films from all over the world.

LEO'S STUDIO
University Place,
Spokane 15, Washington

Gene, aged 2, at Alameda. Edith Purcell Manilla wrote her a note from Hamilton Field, Calif.

Mr. Paul Wikstrom, in the Netherlands, writes about Bob Dunn of the Seabees in the Admiralty Islands. He also writes that Lt. Bob Stephey is a bomber pilot finishing his training in Nevada. Paul is with the Counter Intelligence corps. His outfit appears as the hero of an article in Vogue for October or November, and the American for January.

A splendid letter has come from Grant Rodkey with a money order and news. He is resident on the Orthopedic service at Mass General Hospital. He will enter the Army for active duty in four months.

Homer L. Calkins, after 20 months of active service, received a medical discharge recently because of malaria, which he contracted on New Guinea. He will return to college, perhaps at Reed in Portland, under the G. I. Bill of Rights.

Notice: Please send in news and dues.

Whitworth reunion in New York City! Ensign Dave Thorndike, Phm. 3/c Bob McGrath and wife Sally, Ensign Stan Gwinn, Stan Newcomb and Carl Blanford from Princeton, Martin Williams from Washington, D. C., Eleanor Hunter, Barbara Miller, and Florence Reynolds from New York City, Virginia Boggs from Women's Medical in Philadelphia and Mrs. Anna Jane Carrel from Yale. The meeting was held February 24. Agenda: "talked, ate, talked, and then talked some more." More power to you all. By the way, many of them have sent in their dues; have you?

Notice: The Alumni fund for a future scholarship is very small. Please back this worthy cause to perpetuate the memory of our grand alumni who are in the service. We need five hundred dollars by June 1. Please send contributions to

Mark L. Koehler, Treasurer
Whitworth College
Spokane 12, Wash.

Ensign Paul Merkel here April 9... spoke briefly in chapel... stationed in Panama for year... enroute to further sea duty.

Lorraine Kitt Worthington and Lt. (j.g.) Duane Worthington and small son, Mike, visited campus last week. Lt. Worthington pilots a Navy evacuation plane, a PB29... spent a year and a half in South Pacific and has been through many island campaigns... enroute to San Diego to take command of a bomber and its crew. Lt. Worthington had his secondary training in Whitworth's W. T. S. program.

S/Sgt. John Rodkey and Miss Marie Larson were married April 4 in St. Paul's Methodist church in Spokane. The beautiful double ring ceremony was performed by Dr. Ernest Harold, pastor of the church, and Dr. F. T. Hardwick. Sgt. Rodkey had just returned from 30 month's service in Africa and Italy, where he served as a

PRINTING
THAT BETTER KIND - COMPLETE SERVICE
STAKE
PRINTING & PUBLISHING Co.
CALIFORNIA STREET RIV. 5621

"Where to Buy It"
COAL, COKE, WOOD
FUEL OIL
Great Western Fuel Co.
Phone Brdy. 2101
E. 222 DeSmet Spokane

radio technician with the 62nd Troop Carrier Group. He wears the D.F.C. and the Air Medal with one oak leaf cluster. He is at the Santa Ana Air Base awaiting re-assignment.

Lt. (j.g.) Irvin Potter, '42, and wife, nee Velma Moos, '41, and Stephen and Jean were on campus April 10. He is enroute to sea duty after about two years of teaching diesel engineering at Cornell university for the Navy. Mrs. Potter and children are to live in Sprague while he is away.

All Whitworthians are rejoicing over the fact that Bob Lee, who was reported missing in action, is alive. Even though he is in a prisoner of war camp on the continent, we were happy to receive this news.

Our sympathy goes to Hope Read Steffens because of the death of her husband, killed in action in the South Pacific

The Spokesman-Review of April 11 carried the picture and story of Lt. Ray Roedel receiving the Air Medal, "somewhere in Italy." Ray is a pilot with a photographic reconnaissance group.

ALUMNI "GLEANINGS"

December 24, 1944, in Washington, D. C., Marvin Iwerks, U.S.M.C., married to "a grand girl from Maryland U." (David Thorndike's words.) Ensign Thorndike was best man.

Ph. m. 3/c Janet Riek is stationed at Naval Hospital in Washington, D. C.

Connie Christianson, senior at Park college, is engaged to a student at Louisville, Ky., seminary.

Ensign David Thorndike completed 11 months special training at Annapolis Postgraduate school on March 10. He has been assigned to Alaskan duty.

Married

Mary Elaine Dugan to William David Farris, U.S.M.C., in Tacoma, Wash., January 31.

Selma Schmidt to Robert J. McGrath, Phm 3/c in Wheaton, Ill., December 30. They are living on Long Island.

Campus Visitors

Ensign Bill Schlauch
Harry Ladd
Dean Harrison, enroute to St. Marys, Oakland, for pre-flight school.

Bob Savage, Lt. (j.g.), who has served in the Marshalls, in the Palau islands, and the Philippines.

Lt. Douglas Robinson is an executive officer at the Naval Ammunition depot at Bremerton.

Ensign David Thorndike, '44, Harriet Thorndike Eaton, '42, and Gertrude Thorndike Stock spent a night with the Robinsons recently as David was enroute to Kodiak, Alaska. Report is that they caught up on all the Whitworth news.

BUILDING MATERIAL
McGoldrick Lumber Co.
Spokane, Wash.

IDEAL Laundry Co.
*
Lusterized Dry Cleaning
*
E. 17 Boone
Spokane, Washington

Lancaster Vice-Prexy

(Continued from page 1)
she also served as secretary-treasurer of Alpha Beta, student council, and was hostess to the high school princesses of May Day. During her junior year she was elected vice-president of Alpha Beta, vice-president of Washington, Idaho, Montana, and Oregon district in the National Home Economics association. She was also commissary chairman for Women's Conference. She is the present circulation manager of the NATSIII, and has served on the student council for Christian Endeavor. Her major is home economics and her minor is physical education.

John Webster, who ran unopposed for the office of treasurer, is a Junior. He was a member of the orchestra and pep band during his sophomore year. He has served on various committees on the campus, and at the present time he is business manager of the Natsiii, an associate member of Phi Alpha, and vice-president of the Modern Language club.

A town student, John was born 20 years ago, and came to Whitworth from North Central high school. His major is mathematics and his minor is physics.

During the fall quarter he taught algebra on the campus, and during the winter quarter he taught trigonometry. He wants to teach upon graduating from Whitworth.

Maxine Johnson, who was elected WHITWORTHIAN editor, is a freshman and a town student. She was the editor of her high school annual and served as vice-president of the Press club. She has been a reporter on the WHITWORTHIAN, and at the present time she is the news editor. Her major is sociology and her minor is journalism. She is acting as editor of a special peace conference edition of the WHITWORTHIAN under John Henricksen.

Eleanor Renkert has been officially named co-editor of the WHITWORTHIAN by Miss Johnson. She served as associate-editor

past and present.

CPO Charles Crandal and Ensign Harriet Aldrich, '42, were married by the Rev. Wilbur Scafe, '38, pastor of the Bremerton Presbyterian church. She was stationed at the Sand Point hospital in Seattle.

—Mark L. Koehler
—Marion R. Jenkins

WHITWORTH
Service Station No. 2
GAS, ACCESSORIES AND OIL
*
Pend Oreille & Division
HENRY McINTURFF

FOUNTAIN PEN REPAIR 'DOCTORS'
Hours: 9:30 A. M. to 5:30 P. M. Daily
Repairing fountain pens is a particular business. Pen Knowledge—Skill—Patience—and the Replacing of Good Parts and Materials for those outworn are assured you when you send or bring your fountain pens to us for repairs.
That \$12.50 Pen Can Be Made Good as New for 50c
Live Rubber Sac, Ink Channel Cleaned, Point Reset—all for fifty cents.
New 3-Day Service on Most Repairs

John W. Graham & Co.
IF IT'S MADE OF RUBBER WE MAKE IT
707-711 Sprague Ave.

Hendrick Wins

(Continued from page 1)
with the Presbyterian church. "Papa" George will also give full-time service to his wife and splendid family.

Keen competition in the presidential election was afforded by Jim Halbert, twenty-one year old Californian. Halbert is already a college graduate, having received his diploma from the Los Angeles Bible institute. Although he resides in town, he is very active in the Junior class, the Philadelphian group, Modern Language club, and the chorus.

Halbert is, at present, majoring in languages and minoring in Christian Education.

Hendrick will accompany the retiring prexy, Dick Schwab, to the coming regional meeting of the Pacific Student President's association on April 20-22. College and university presidents throughout the Northwest will convene at the University of Washington to discuss some of their common problems, and both men anticipate much inspiration and help from this conference.

May Queen

(Continued from page 1)
four year student, Miss McNeely has been very active in campus activities. Alpha Beta and Dramatics are her specialties. Whenever the Home Economics club sponsors anything, there is Isabelle. She did a fine piece of work in the production of the Penthouse Plays, Whitworth's latest dramatic effort.

CASTING has begun on the spring college play, Mr. Pym Passes By, which will be presented May 25, according to Loyd G. Waltz, director.

of her high school paper and was a member of the Press club. She was a reporter on the WHITWORTHIAN, and is assistant to the news editor now. Her major is English and her minor is foreign languages.

Compliments of
"THE SQUIRT"
*
Squirt Beverage Co.
W. 920 Mallon

Scarf of the Season
When scarfs are as low as this one they become more than an accessory! White, with violets in varied pastels. One of a new collection in the Neckwear Section at \$3.50
NECKWEAR
1st Floor
THE CRESCENT

DOWDY CHOSEN CONFERENCE CHAIRMAN

Marilouise Dowdy, sophomore from Selah, has been chosen general chairman of the 1945 Women's conference to be held next October, according to Marjorie Klein, who tabulated results of the election held April 10.

The first meeting for laying plans has already been held.

Miss Dowdy will be assisted by Dorothy Munce, vice chairman. Others chosen were: Louise Klebe, program; Gerry Falk, commissary; Carole Berg, registration; Lois Waldron, music; Lorene Dong, decorations; Mildred Nelsen, housing; Sylvia Johnson, recreation; Bette Hoffman, transportation; Barbara Ann Mullen, publicity; and Marjorie Schauble, secretary.

Roosevelt's Death Shocks Whitworth

by Louise Klebe

Almost unanimous among Whitworth students when the news of President Roosevelt's death was told around the campus was a shocked and unbelieving response. When questioned about their reactions, the following people said:

DICK SCHWAB, President of the Student Body: I came into the Gym with a bunch of rakes for Campus Day and someone told me the news. I was so shocked that I couldn't believe it and thought they were kidding me.

MARJORIE JOHNSON, Secretary of Student Body: I was over in Ballard Hall and heard someone in the hall telling the news. We all congregated in the hall, and everyone was excited.

HELEN MORROW, President of C. E.: My first reaction was to think about the peace plans and the conference at San Francisco.

EDDY MAY, President of W. A.A.: Dick Schwab told me and I thought he was fooling. I said: "Quit telling your tall tales to me."

JOYCE WARREN, President of Life Service Club: I was walking down the street in Yakima when Dad came up and told me. I felt like crying.

MARVIN KLEIN, Head of Student Orchestra: I was skeptical at first, but when they reassured me, my first thought was—Now what?

MURIEL AUSINK, Vice President of Student Body: I was in the office working and thought they were kidding.

MARJORIE SCHAUBLE, President of Sefelo: I had that all-gone feeling.

DAVE WEYER: I didn't hear it until dinner time. My first thought was, "What about the peace?"

MELISSA RICHARDSON: Bill Chalmers came into the library and sat down. He whispered to someone next to him who said right out loud: "It isn't true." Everyone pricked up his ears, and Bill turned to me and said, "Did you hear that the President is dead?" Everyone was stunned to silence for a second; then the whole room began to



TILLEY ASKS LEAVE TO WORK ON DEGREE

Professor Charles J. Tilley, head of Whitworth's history and political science department for the last two years, has asked for a leave of absence in order that he may complete work on his doctorate.

Announcement will be made in the near future of his successor. Several applicants are being considered at the present time by the administration.

While at Whitworth Professor Tilley has inaugurated several valuable changes in the history department, among which is the change in emphasis from European history to world history in the offering of the course, Man and Civilization.

Students and faculty alike wish Professor Tilley well as he directs his efforts toward obtaining his doctor's degree.

Pick 'n' Shovel

Hey Scottie! "You are my SUNSHINE, my only SUNSHINE!"

Oh Jeanne K. "CLICK went the strings of your heart?"

Whitworth basketball fans were very much interested in the playing of "Suzie Koehler." We wonder why?

And Corkie, what about that guy named Joe?

Helen Morrow, why couldn't you eat on the evening of campus day? Or do you like to be fed?

Joyce H., why did you cut your kitty's nose off?

Lorene, you wouldn't go and tear things off people's doors, now would you?

Whitworth hall girls have been having strange visitors who left their rock calling cards via the window! The fellows in the Annex

buzz and confusion reigned for about five minutes. The rest of the afternoon was almost supernaturally quiet in the room.

BERT KIMURA: I thought, "A fine time to change horses right in the middle of the stream."

G. C. DOUGLASS TO BE GROUNDS SUPERVISOR

An addition to the staff of Whitworth college of far-reaching importance is the announcement by President Frank Warren of the coming of G. C. Douglass to take over the important work of superintendent of buildings and grounds.

Mr. Douglass, father of one of Whitworth's well known students, Betty Ann, is exceptionally well qualified for this position. He has worked for many years as a contractor and builder and at present holds an important position in the army air base at Ephrata, Wash. Of almost equal importance is the fact that Mr. Douglass will be in charge of the directing of student labor on the campus, thus relieving Business Manager J. L. Oakes of one of his extra responsibilities.

Mr. Douglass will take over his new duties here about the middle of June, and both he and Mrs. Douglass will live near the campus.

wouldn't know anything about it, would they?

Sore backs and aching muscles proved that Campus Day was a huge success.

Adding their bit to the work were inspectors Maxson and Koehler, who went around building up morale by praising the progress made.

Dr. Schlauch seemed to be enjoying himself at the picnic lunch by sitting in the middle of the road with two lovely ladies and by running around the line.

Advice to Freshman: If you want to have friends, bring your radio to Campus Day next year.

Sure glad to see Tippy, Orson, Lois and some of the other former Whitworth cadets back to see us so soon.

That girl with the gleam in her eye that looks like Margie Brock turned out to be Mrs. Dick Pentecost, returned to us by courtesy of the U. S. Army.

The Ballard girls just received an announcement of the very soon forthcoming wedding of Evelyn Kludas and want to send their best wishes to her.

A gay time was had by all at the open house given by Zentler and Emelyse in honor of their new decorations.



MISS M. WHITTEN WILL JOIN STAFF

Joining Whitworth's staff next fall and having as her responsibility one of the dormitories will be Miss Mae Whitten. She has been a member of the staff of the English department of the Folsom Union high school, Folsom, Calif., and is coming here primarily to obtain a Master's Degree in Religious Education.

She is planning to enter full-time Christian work. In addition to her duties as house mother, she will teach freshman English and will be a member of the English department. The following is a statement made by her present supervisor, W. Edwin Mitchell, principal of Folsom Union high school: "As her principal during the past six years, I can easily say she has been the best English teacher under my supervision in eighteen years of secondary education in California. I might also add that she is outstanding in dramatics and would be of great help in this field of work."

We highly approve of the new couple made up of the Hebrew and the Bishop. They don't seem to be afraid that people will get the right idea.

What lovely costumes our distinguished alums put on for the Campus Day game! Reverends Rasco and Koehler were true to their serious natures and donned

MRS. ANNA J. CARREL TO RETURN IN FALL

Mrs. Anna Jane Carrel, the much-beloved friend of Whitworthians, will be back on the campus next fall. She is looking forward to joining the staff of Whitworth again after spending this year at Yale in work on her doctor's degree. Because she will be extremely busy with advanced piano and organ students, President Frank F. Warren announces that it will be impossible for her to continue her work as a house mother. She will probably be living in the Home Economics building, occupying the room which Dr. Edmunds has at present.

Mun Hope

(Continued from page 1)

Victoria high school, Victoria, B.C. Mun Hope twice represented the Junior college of Victoria, B.C., at the Pacific Northwest International conference of University students at Pullman, Wash., and Moscow, Ida. He was presented with the Oratory cup by the Victoria Daily Times, and was president of his College Literary society.

The annual Impersonation Day, sponsored by Alpha Kappa Chi, will be held April 26, according to information released by that group. As last year, there will be a special assembly, and entries will be judged and prizes awarded.

sober costumes for the auspicious occasion.

Lois Waldron was a mighty sad little girl after Stony left. We're glad, though, that we at least got a glimpse of him.

Mae Lancaster, who has moved to town from Whitworth Hall, apparently misses dorm life but has been a frequent overnight visitor at Ballard.

It was grand to see Paul Merkel back with us, and he seemed to be enjoying himself in the company of Frances Hathaway, as was Tom Kelley with Isabelle McNeely.

Wylie-Carlson PRESCRIPTION DRUGGISTS

619 Sprague Cor. Wall

Eugene's Flowers

Corsages
Cut Flowers
Plants
Make Fine Gifts

No. 20 Wall St. M. 1173
The Crescent M. 2343

For the Best

-- Serve

A & K Quality MEATS

You can always get a square deal at

SARTORI

Mastercraftsmen in JEWELRY

No. 10 Wall St. Spokane

HILSEN AERO SERVICE

(Fly with Art Hilsen)

Fast charter service
Student instruction
REASONABLE RATES
Storage Space
Expert Mechanics

Calkins Air Terminal
N. Division Spokane

Highest Quality Work

at Lowest Prices

CASEY'S Shoe Repair

N. 4406 Wall Street

PETERS & SONS FLORISTS

W. 829 Riverside
N. 4702 Market

Flowers for ALL OCCASIONS

PLEASE REMEMBER

to Carry your own packages; help us, and the effort to conserve

Miller Dervant

TUX RENTALS

1015-1017 W. Riverside Ave. Spokane, Wash.

Roddy Kilowatt's BULLETIN BOARD

See You at Men's Open Dorm Tomorrow

Now the electrical industry is producing for war. When peace comes this great industry will again contribute to even better living than any of us have yet known.

LOOK TO THE Washington Water Power Company FOR POST-WAR ELECTRICAL LIVING

Whitworthian

VOL. 36

SPOKANE, WASHINGTON, MAY 11, 1945

No. 13

DR. JESSE H. BAIRD 1945 COMMENCEMENT SPEAKER

QUEEN BETTY THE FIRST WILL REIGN AT MAY DAY FETE

"Our America" Will Be
May Festival
Theme

by MAXINE JOHNSON

(See Music Notes on Page 4)

Queen Betty the First will be officially crowned during the annual May Festival in front of McMillan hall this afternoon. Her maid of honor will be Joyce Warren, and her royal court will include the princesses Muriel Ausink, Helen Morrow, Heidi Horikawa, Tomiye Nishimoto, Isabelle McNeely, Mary Burkland, Marjorie Klein, and Marie Franz. Harold Hendrick will bear the coveted crown and Mary Waltz will be flower girl. Eight neighboring high schools will present one princess each to the court.

Following the fanfare played by Pat Bishop, Miss Marcellus will enter the flowered archway on the arm of Dick Schwab, May Duke. Most of the women of the college are participating in the regal procession and colorful arch formation. The winding of the May Pole will follow the crowning and the presentation of the high school princesses. A chorus of grade school boys will close the introductory part of the program.

The theme, "Our America," will be carried out by students representing the various sections of the nation and the armed forces

Californians Participate

Helen Garner will narrate "A Day in the Deep South," with dramatic and musical numbers by Ruth McHenry, Eleanor Barrow Chase, and Sylvia Johnson. The California club will join Emelyse Long in picturing the southwest to the audience.

Square dancing will be featured in the program of the West. Other numbers will be presented by the Montana club and the Men's quartet.

Stylish models with garments for every occasion plan to represent the sophisticated Northeast. A reading by Marjean Russell and a flag drill by the cadet nurses will complete the final presentation, entitled "Our Defenders."

Miss Ruth Gouldin is general chairman. Other chairmen are Miss Mary Boppell, program; Miss Marion Jenkins and Adeline McNeely, processional; Neil Nolen, decorations; Marvin Klein, music; Mrs. J. L. Oakes, Mrs. Mark Koehler, bouquets; Jeanne Henderson, costumes; Eleanor Ronkert, publicity; Lorene Dong, invitations; Connie Russell, posters; Bette Hoffman, church notices; Jake Wong, traffic and seating; Marjorie Schauble, hospitality; Mel Bovee, usherettes; Kathryn Nothwang, programs; and Jean Paeth, Dorothy Smyth, Barbara Mullen, and Ruth McHenry, program sections.



Queen Betty I

HAIL TO THE QUEEN!

by MELISSA RICHARDSON

"These are the times that try men's souls." Thus spoke Thomas Paine many years ago. It is obvious that trying times do not belong to any one period or any one people, for if ever there were times to try men's souls, these days would qualify. From every side comes disturbing news. Undercurrents that can be but half suspected work at the very foundations of all that we hold dear. All the world is geared to war tempo. For the most part, normal lives have been pushed far into the background. We haven't time for the very things which have helped to build the culture for which are boys are dying.

All of this may seem to be a very depressing thought for the May Day celebration, but bear with me for a moment. This is but a prelude, albeit a dark one. Here at Whitworth we are maintaining some of the traditions that are high-lights of normal college life. For a brief moment the cares and anxieties

are set aside. A lovely Queen and her gracious court rules. All the pomp and splendor of a bygone era possesses the campus. Sheer beauty and joy personified is the order of the day.

This is as it should be. Of such as this is the very foundation of a free nation with free people laid. It is a wholesome sign when a group of people lay aside the burden for a short span so they can take up the problems again with renewed spirit. It is for this that the boys are making their offerings—that the HOME that they know shall remain the place they want their children and their children's children to know through many generations.

Hail to the Queen! She stands as a symbol of the land as it shall one day be again—a land where we believe in good hard work and in play entered into in the same whole-hearted way.

WHITWORTH PLAYERS WILL GIVE COMEDY, "MR. PIM PASSES BY"

Mr. Pim Passes By, a whimsical comedy of life on an ancestral estate in England, is the choice for the spring play. This drama has long been a popular one with college groups and finds a warm reception from the audience.

Following Mr. Pim's lead, the family and guests on the estate, George and Olivia Marden, their niece Dinah with her young man

Brian, Great-Aunt Julia, and the maid Anne, find themselves in increasingly confusing situations, as slow-spoken, absent-minded Pim twists names and identities until the audience despairs of ever untangling them.

Olivia Marden, a smart, clever woman in her late thirties, is to be portrayed by Jeannette Strong. Ralph Holbakk is cast as her husband, George, whose great theme is "what is good enough for my forefathers is good enough for me."

(Turn to page 3, PLEASE)

WHITWORTH TO BUILD NEW BUILDING

One thousand people to subscribe \$100 each to the new administration building are needed! Perhaps you can give a "share," or perhaps you know of someone willing to give a share or more. Let's put this project over big! Send all contributions to Dr. Frank Warren, Whitworth college, Spokane 12, Wash.

Plans for a new administration building on the Whitworth campus are being made! It will cost about \$250,000 and will house practically all academic affairs.

"It will be a building you will be proud of, and it will be the center of your entire life," declared Dr. Frank F. Warren to the student body during chapel period, May 4.

The new building is to be built as soon as the necessary materials are released and the money can be secured. Dr. Warren stated that approximately \$100,000 will be received in gifts, and he hoped that the other \$100,000 could come from a great many people, including students on the campus and faculty members.

"There is a tremendous amount of work to do," he stated, "and we want Whitworth to belong to thousands." Plans are now in progress, and students and faculty will be consulted.

It will be a three-story building and have the same style as McMillan hall. It will be 170 to 200 feet long and is to run in the same direction as the dining hall. The first floor will contain offices and some classes. One wing will be devoted to a large library, and the second and third floors will be devoted to classrooms.

TOM HAJI KILLED IN ACTION IN ITALY

Pfc. Tom Haji, a former Whitworthian, was killed in action on April 9.

Private Haji attended Whitworth during the '43 and '44 year. Serving in the infantry with the 442nd regiment, he was killed in Italy.

While at Whitworth, he was on the basketball team and won his letter. He was majoring in pre-engineering, and was a reporter on the WHITWORTHIAN last spring, when he was called to the army.

Born in Monroe, Washington, Haji was 19 years old. He visited Whitworth during Christmas time when he was on furlough.

Whitworth has received word that two other former members of the student body, Joe Carmen and John Gay, have also been killed in action.

The juniors will be hosts to the seniors at a party to be held in the dining hall tomorrow night. The party, postponed because of the death of President Roosevelt, is scheduled to begin at 8:00 p. m.

BEWARE!
SPRING FEVER'S
ON THE
LOOSE

Commencement Will Climax Activities Honoring Seniors

by VIRGINIA FULTON

Dr. Jesse Baird, president of the San Francisco Theological seminary at San Anselmo, Calif., will give the commencement address for Whitworth's graduating class of 1945 at exercises to be held June 11. Dr. Baird is no stranger to Whitworth college, for he was the leader in Whitworth's Spiritual Emphasis week in February of 1943.

32 Graduates

Whitworth's candidates for graduation this year are as follows: Muriel Ausink, Kathryn Best, Marilyn Bindauer, Regina Bishop, Virginia Boggs, Albert Brown, Mary Burkland, William Chapman, Bruce Finlayson, Marie Franz, Floyd Gurnsey, Gertrude Haussler, John Henriksen, Marjorie Johnson, Marjorie Klein, Quentin Leisher, Gladys Logsdon, Don McInturff, Isabelle McNeely, Betty Marcellus, Isabel Mise, Hans Moldenhauer, Helen Morrow, Lyman Myers, Tomiye Nishimoto, Robert Sanders, Richard Schwab, Jack Starrett, George Van Leuven, Joyce Warren, Delbert Wood, and Florence Wimer.

Commencement exercises will be the climax for many activities honoring the graduating seniors in preceding weeks. On May 21 and 23 are the two traditional senior investitures, chapel convocations in which both seniors and faculty will be formally attired in caps and gowns. Speaker for the first investiture will be Dr. Paul Calhoun of the First Presbyterian church.

An informal program is planned for the Senior breakfast to be held in the new dining hall at 9:00 a. m., Saturday, June 2. Seniors, faculty members and wives, and some of Whitworth's board members will be in attendance. Following on June 6 is the Seniors' C. E. Vespers hour. Responsibility

(Continued on page 3)

CALENDAR

- MAY 11, Fri.—Crowning of the May Queen at 2:00 p. m.
Senior piano recital by Isabel Mise at 8:15 in the Chapel.
- MAY 12, Sat.—Sefelo Mothers' tea at 2:00 p. m.
Junior-Senior party at 8:00 in the Dining hall.
- MAY 15, Tues.—Studio recital by pupils of Mrs. Waltz.
- MAY 18, Fri.—Fine Arts recital by Betty Ann Douglass, Margaret Pentecost, and Isabelle McNeely at 8:00 in the Chapel.
- MAY 19, Sat.—Alpha Beta banquet in Spokane hotel at 6:30 p. m.
- MAY 20, Sun.—Pirette breakfast at 9:00 a. m.
Sacred concert in the afternoon at First Presbyterian church given by Whitworth choir.
- MAY 21, Mon.—Investiture.
- MAY 25, Fri.—3-Act play by Whitworth Players: "Mr. Pim Passes By" at 8:15 p. m.
- MAY 26, Sat.—Writers' Club.

Whitworthian

Official Publication of the Associated Students of Whitworth College.
Issued every other Friday during the fall, winter, and spring
quarters. Entered under Section 562, Postal Laws
and Regulations.

Subscription price, 25 cents per Whitworth college quarter. Student
subscription included in ASWC fee.

Printed by Stake Printing and Publishing Co., Spokane, Wash.

EDITOR-IN-CHIEF JOHN HENRICKSEN
News Staff Maxine L. Johnson, Editor
Eleanor Renkert
Desk Editor Virginia Fulton
Christian Activities Louise Klebe, William Chalmers
Sports Roger Walther, Editor
Peggy Cromer, Women's Sports
Photographer Elmer Click
Feature Writers Melissa Richardson
Bette Hoffman, Emelyse Long, Barbara Mullen
Society and Clubs Joyce Warren, Editor
Isabelle McNeely, Associate; Patricia Spelman, Plays;
Vera Fay Wilson, Music.

BUSINESS MANAGER THOMAS SUMMERSON
Circulation Manager Marilyn James
Adviser Dr. Robert Hubach

... I am the way, and the truth, and the life: no one
cometh unto the Father, but by me. John 14:6, R V.

HAIL, QUEEN BETTY!

Hail, Queen Betty! With eager felicitations, Whitworth bows before thy throne! Shine, your majesty, today, upon your subjects, who loyally stand before thee.

May your reign today be bountiful, blessed with good weather, and be long remembered. And as our May Duke plants the crown upon thy fair head, all Whitworth will join the Pirate refrain!

"Hail, our Queen Betty, Hail, ever Hail!"

GEORGE

We're all "Georges" this coming year—you and I and everyone on the campus.

Your name may be Betty or Dorothy or Al or Shirley, but, nevertheless, for the coming year you are going to be George. And so am I.

"Let George do it."

That means all of us. We're going to plunge into our duties this coming year with vim and zest. And we're going to be behind our student body officers to the hilt.

The job faced by our student body officers is a tremendous one, no matter what the year. And during the coming year, with the duties incident to support of the YCPT program, the responsibilities will be heavy. And that's where you and I and everyone on the campus need to get behind our student body president and his officers.

"Let George do it!" That means ALL of us.

Campus Stroller

Sefelo will honor mothers of all Whitworth women at a tea to be given on the lawn, if possible, tomorrow beginning at 3 p. m.

Cpl. Kenneth E. Briggs, chaplain's assistant with the army in Burma, was the victim of an error in copy a few weeks ago. According to word received by the WHITWORTHIAN, Cpl. Briggs, whose wife, Mrs. Johanna Briggs, is a postgraduate at Whitworth, has received a Bronze Campaign Star, not a Bronze Star Medal. The WHITWORTHIAN congratulates Kenny Briggs on his award, his second such decoration.

Planting of shrubbery around Graves hall and the new dining hall has begun. This project is under the sponsorship of Jay P. Graves, chairman of the grounds committee of Whitworth's board of trustees. E. L. Lind is supervising the setting of these shrubs. In order to find the varieties which we now have, it was necessary for Mr. Lind to visit 14 different nurseries. The observant will see specimens of the Colorado juniper, accent shrub, at each side of the dining hall entrance, and ranged on each side of these columnar shrubs are Siberian arborvitae and tamarisk juniper. Boston ivy will soon be planted on the east side of the dining hall, and between 75 and 100 flowering shrubs are to be planted in the grounds around this building.

The picture of Christ at the Peace Conference used in the peace issue was printed through the courtesy of Mr. Carl Swenson of the Milseo Manufacturing Co., Wisconsin.

The Crimson and Black PERSPECTIVE

by John Henricksen

Queen Betty told me that she definitely did not want to be called Queen Elizabeth. Guess it sounds too formal... Ow! For the first time in history, the May Queen comes from Whitworth hall! What would the fellows have said two years ago about this? ... Curridities: It is said that gentlemen prefer blondes. Whitworth preferred a brunette over two blondes for May Queen.

Desk editor Virginia Fulton could hardly believe her eyes when she was checking copy one day and discovered that George Hendrick had been president of Ballard hall—the women's dormitory—back in 1935! My. It must have been a small college then, with all the women living in McMillan.

Speaking of curridities, Bruce Finlayson, who succeeded Merle Wood as ASWC president, entered Whitworth before Merle. Dick Schwab, who succeeded Bruce, entered before Bruce. George Hendrick, who succeeded Dick, entered before Dick. Who in the world is going to be the next president?

The freshman class has been at it again! On April 27, at 8:00 p. m., the stage curtain rolled up on the "FROSH FROLIC," the freshman talent night. The admission price, fifteen cents, was sent to the W.S.S.F., to aid in the sending of aid to our war prisoners.

Congratulations go to Shirley Davies, winner of a WAA letter, who was inadvertently omitted from the list of winners at the Awards banquet last month.

Our Churches**FOURTH PRESBYTERIAN CHURCH**

Rev. E. C. Deibler, Pastor

Morning Worship 11:00 A.M.
Expository Messages

Evangelistic Services 7:30 P. M.

Students invited to sing
with the informal Young
People's Evening Chorus

KNOX PRESBYTERIAN CHURCH

Knox and Post St.
Dr. Charles F. Koehler, Pastor
William Chalmers,
Young People's Director
Sunday School 9:45 A.M.
Morning Worship 11:00 A.M.
Evening Service 7:30 P.M.
FOUR active Christian Endeavor
Societies meet at 6:15 P.M.
Whitworth Students Welcome

WHITWORTH PRESBYTERIAN CHURCH

COMMUNITY,
FACULTY,
STUDENTS

Are Urged to Come

Mark L. Koehler, Pastor

FIRST PRESBYTERIAN CHURCH

Rev. Paul Calhoun, D.D.
Pastor

Worship Services 11:00 A.M.
and 7:30 P. M.

Young People's Meeting
..... 6:30 P. M.

There is a Place for You—

4th and CEDAR

FIRST BAPTIST CHURCH

Chas. T. Tally, Pastor

Morning Worship 11:00 A.M.
Evangelistic Service 7:30 P.M.

Young People Service 6:30 P.M.

All Young People and Students
are urged to attend Singspiration
following evening service.

2nd and Lincoln

EST. 1893 Riv. 1942

Bethel Book Store

811 W. Main Ave.

Bibles -- Stationery

Plaques—Books

Hymn Books

Sheet Music

Cards for All Occasions**SPOTLIGHT PARADE****MARIE FRANZ—**

If you eat spinach, will you get strong muscles? To get the answer to this vital question, you might look up Marie Franz, pretty senior, who plans to become a dietician.

"Looking her up" might prove difficult, however, since she is kept busy with campus activities, including Alpha Beta, and International Relations club, of which she is vice-president.

"Mitchie," who hails from Lind, Wash., has just arrived at voting age. "Spots before her eyes" send her screaming; so we hope you won't wear polka-dots and plaids together when you pay her a visit. You might try wearing brown, however, since this is her favorite color.

GERTRUDE HAUSSLER—

This dark-haired senior girl answers to the name of "Hobby." Although a town-student, she claims that Kelso, Wash., is really her home.

You probably have guessed by now that "Hobby" is Gertrude Haussler. This lass is definitely accomplished. If you have any aches or pains, she can fix you up, since Gertrude is a graduate nurse. Her training was taken at the Portland sanitarium and hospital. Right now she's finishing her nursing science major at Whitworth. After graduation she plans to go into surgical work at the Portland hospital.

FLORENCE WIMER—

Autographs of the five quintuplets and Mr. Dionne are the prized possessions of Florence Wimer, senior. A resident of Spokane, she is planning to teach nursing arts at Portland hospital and sanitarium after graduation. Florence admits that she's always had the secret ambition to be a lecturer. At Whitworth she is majoring in nursing science and minoring in biology.

Florence is strictly an outdoor girl, her favorite recreations including boating, bicycling, and horseback riding.—B. H.

V-E DAY SERVICE COMPARED WITH PEARL HARBOR CHAPEL

In the observance of the end of the European war and V-E day, the WHITWORTHIAN prints two stories about two chapel periods, four years apart. The first one was written by John Henricksen, then a freshman, and the second is written by a freshman of today, Maxine Johnson.

by JOHN HENRICKSEN

What does a Christian college student today do when he hears the President of the United States ask for war?

Whitworth came into the gymnasium rather haphazardly, a little bit noisily, and on edge. Confusion existed for some time. Finally the opening hymn was sung, and the group became quiet. President Warren spoke thoughtfully, and led the group in a prayer.

The President of the United States was speaking. Every face was turned toward the radio.

Everyone was silent. Throughout all the chapel, every face was sober. There shone not one smile anywhere. The student body president sat with his chin in his hand, like Rodin's "Thinker."

A few sat, still stunned with the tremendous news of twenty-four hours previous. A few looked abashed, too, as if they felt ashamed. But all were dreading, and knowing, too, that the United States would soon be at war.

One girl and her male companion, unable to restrain their love of fun when they came in, were now listening, she showing perhaps a minor struggle to look interested.

The President had asked for war. Slight confusion reigned. One athlete turned and nodded his head as if he meant to say: "I told you so."

And the long group of students filed slowly out of the gymnasium building through the two doors, almost dreadingly. Two converging lines of students met above the chapel building, and walked toward perhaps pleasanter things.

Christian Endeavor elections will be held Wednesday, May 16. Helen Morrow, president of the large campus organization, announces that the following have been nominated: For president: Barbara Mullen and Ruth Jantzen; for vice-president: Bernice Fiddler and Arlene Rieckers; for treasurer: Eleanor Riter and Jacob Wong; and for prayer meeting chairman: Carole Berg and Lols Waldron.

by MAXINE JOHNSON

An atmosphere of prayer rather than exaltation pervaded the chapel service on V-E day, May 8. The sun shown brightly on the new building, perhaps significant of Christian progress. The students, many of whom had just arrived, filed in slowly. Rumors of the victory in Europe had lessened the impact of the great news.

The sober attitude was the same as in that chapel of December 8, 1941. But the spirit was different! On that gloomy, eventful day the students heard only of war. Tuesday their thoughts were turned largely toward peace. Part of the victory was achieved.

Yet there was no celebration. Perhaps the students felt that they could not celebrate as their friends and loved ones still fought, maybe died, in the Pacific theater. Perhaps they were mindful of their pledges to stay on the job.

The old hymns were sung with new dignity, new beauty, new meaning. During the devotions Dr. Frank Warren was seen taking brief notes. A few moments later he challenged the entire student body with a stirring address.

As the last song was sung, a sailor slipped into the room. He had stood outside during the address, but now he wished to join the students.

George Hendrick opened student sentence prayers. At first the participants were few, but later, filled with need for Divine help, many students contributed. The reaction was one of emotional devotion.

Everyone filed out into the sunlight again. Warm spring sunshine greeted them. It was indicative of the bright summer days yet to come.

On Whitworth campus, where there is a shortage of males, all the women go in for mail.

CHALMERS: Let's see—I have to get flowers, candy, and tickets.
SCHWAB: Doing mental arithmetic?

WILLIE: No, sentimental arithmetic.

DELLA SPECKER NEW ALPHA BETA PRESIDENT; CLUB BANQUET MAY 19

Audrey Mabee and Louise Klebe Also Win Presidencies

Della Specker, junior from Wenatchee, has been elected president of Alpha Beta for 1945-6. Other officers elected are: Michi Hirata, vice-president; Hazel Heath, secretary; Dorothy Smyth, treasurer; and Adeline McNeely, sergeant-at-arms, who succeeds her sister, Isabelle, in that office.

Miss Specker, who was recently elected vice-president of the Northwest Home Economics conference, was vice-president of the organization during the past year and was president of the sophomore class last year. Betty Marcellus is the retiring president of Alpha Beta.

International Relations

Audrey Mabee and Marie J. Franz were elected president and vice-president of the International Relations club recently, to replace two officers who failed to return to Whitworth for the spring quarter. Mary Burkland, secretary-treasurer for the organization, announced.

Mrs. Mabee, a business administration major from Seattle, is active in the Youth for Christ at the Peace Table organization and intends to push the International Relations club organization at Whitworth this quarter.

Life Service Club

At a short business meeting recently, Life Service club members elected the following new officers to serve next year: Louise Klebe, president; Jean Aldrich, vice-president; Nancy McFarlane, secretary; Mildred Neilsen, treasurer; Della Specker, program chairman; and Arlene Rieckers, historian.

Dr. Baird

(Continued from page 1)

for this program is in the hands of the senior class.

A reception for Whitworth's graduating seniors and their parents will be given by the president of the college, Dr. Frank Warren, on Sunday, June 10. The Baccalaureate service, with Dr. Warren as speaker, will be held at the First Presbyterian church at 8 o'clock that same evening.

"Mr. Pim Passes By"

(Continued from page 1)

Dinah, a lively, pretty girl of about nineteen, is to be played by Ruth Barnes, with LaVerne Brassard as a modernistic painter, Brian Strange, who is in love with her. Great-aunt Julia, a majestic old lady, who, according to the author, A. A. Milne, always seems to be "beagling," will be characterized by Lois Waldron.

The back-stage crew has not yet been completely assembled. Up to the present time the head of the make-up crew, Marilyn James, and a few of the set designers, Helen Garner, Leal Hall, and Pat Spelman, have been chosen.

Mail your next film to Leo's Studio and Save Money!

Any size 6 or 8 exposure roll film developed with two sets of prints..... 25c
Extra prints, post card size or smaller, each 3c
Add 3c for tax and postage
Satisfied customers mail us their films from all over the world.

LEO'S STUDIO

University Place, Spokane 15, Washington

EVELYN KLUDAS WED TO BRINK

April 21, 1945 was the date Miss Evelyn Kludas, daughter of Mr. and Mrs. Carl Kludas of Walla Walla, Washington, chose for her marriage to Cpl. Richard E. Brink of the United States Air Corps. The double ring ceremony took place that afternoon in the White Temple Baptist Church with the Reverend Luther Plankenhorn officiating. The bride was given in marriage by her father.

Preceding the rituals, the Misses Marjorie Haas and Guynith Benefield lit shimmering white tapers, which provided the only light in the church. Miss Lois Waldron, the bride's only attendant, was dressed in pink marquisette and carried a nosegay of pink and white roses and carnations. Mrs. Brink's gown was of heavy white satin with lace insets on the shoulders and her veil was fingertip length. Her flowers were white carnations and gardenias. Mr. Paul Eslin was the best man.

A reception immediately followed the ceremony in the church parlors at which Miss Dorothy Smyth and Mrs. Margie Pentecost served. Also from Whitworth was Miss Bernice Woodhead. Mrs. Luther Plankenhorn played the wedding marches.

Cpl. and Mrs. Brink left the next day for Minneapolis to visit his parents. After his furlough they will return to Walla Walla, where he is stationed.

ALPHA BETAS HONOR MOTHERS

A beautifully arranged table, presided over by Miss Marion Jenkins and Miss Mary Boppell, was the setting of one of Alpha Beta's most enjoyable events of the year—the Mother's Tea. Many of the mothers attended, and several faculty members graciously consented to act as mothers for the girls whose mothers could not come.

Betty Marcellus, president of Alpha Beta, welcomed the mothers. She was followed by Patricia Bishop, who played "Stardust" on her trumpet. Mel Bovee then gave a reading, and Elda Mae Childers sang. As the concluding number on the program, a style show was presented. The models were members of the clothing construction class, who displayed the dresses they had made.

Alvida Lehn was the general chairman of the affair. Her assistant chairman was Ava Mae Baird, in charge of food; Michi Hirata in charge of decorations; and Shirley Ann Lalor, in charge of the program.

WHITWORTH

Service Station No. 2

GAS, ACCESSORIES AND OIL

Pend Oreille & Division

HENRY McINTURFF

"Where to Buy It"

COAL, COKE, WOOD

FUEL OIL

Great Western Fuel Co.

Phone Brdy. 2101
E. 222 DeSmet Spokane

Mrs. Arthur Spaeth Will Speak at Home Ec. Banquet

Mrs. Arthur Spaeth, professionalist in the field of home economics, will be the speaker at the Alpha Beta banquet May 19. Mrs. Spaeth, who is now serving in the Spokane Red Cross office, will talk about her own experiences.

Another feature of the program will be the induction of the senior members of Alpha Beta into the American Home Economics association.

Della Specker is general chairman, and Isabelle McNeely has charge of decorations and ticket sales. The banquet will be in the Spokane hotel.

Specker Vice-President

Della Specker was elected vice-president of the Northwest American Home Economics association at the conference held here April 20-21. Marian Murray from Oregon State college was elected president. Delegates from many Northwest colleges were in attendance, seeking to stimulate greater pride, loyalty, and responsibility in the home economics profession. The organization then formed was the first such group to be organized in the Northwest.

The delegates set up three goals: Furtherance of the program of fellowships for foreign students in home economics; stimulation of professional interest in the field; and increased participation by each club member.

Alpha Beta was responsible for all arrangements at the banquet April 24 commemorating Dr. Frank Warren's fifth year at Whitworth.

By contributing their services as waitresses at this banquet, Alpha Beta members earned approximately \$15 which they turned over to the Regional Fellowship fund. This fund, augmented by contributions from similar groups may pave the way for some foreign student's study in the United States.

AUXILIARY

Mrs. S. A. Postell, a Whitworth graduate, will head the Whitworth college women's auxiliary for the coming year. She will be remembered by many alumni and former students as Alice Sanstrom. Mrs. A. G. Naundorf (Miriam Cassill), another Whitworth grad, is the retiring president.

Other officers installed at the April meeting are: Mrs. Frank F. Warren, first vice-president; Mrs. Marie Alexander, second vice-president; Mrs. L. O. Robbins, recording secretary; Mrs. James Cole-

BUILDING MATERIAL

McGoldrick Lumber Co.

Spokane, Wash.

IDEAL

Laundry Co.

Lusterized Dry Cleaning

E. 17 Boone
Spokane, Washington



Five years in Christian work as President of Whitworth college is the reason for the banquet given for President Frank F. Warren by the board of directors on April 21. The WHITWORTHIAN prints on this occasion a picture of Dr. Warren's family taken at the beginning of his administration. From left to right in the picture are Kenneth, Virginia, and Joyce Warren, and Dr. and Mrs. Warren. Announcement of a new \$250,000 administration building drive was made at the dinner.

man, corresponding secretary, and Mrs. John L. Oakes, treasurer.

Mrs. Oscar Miller is the new financial secretary; Mrs. Merton D. Munn, promotional secretary; Mrs. Louis Kucera, ways and means; Mrs. B. A. Barnes, publicity; Mrs. E. Tatman, membership, and Mrs. H. B. Butler, telephone.

Other members of the board are Mrs. Clarence Smith, Mrs. Albert Arend, Mrs. Werner Rosenquist, Mrs. Evert Top, Dr. Viola Kinert and Mrs. L. E. Anderson.

Purchase recently of an electric Estey organ for the college was made by the auxiliary. A \$500 gift from the group made it possible for the college administration to purchase this organ in Missoula, Mont., which will be used for practice by music students. The auxiliary also gave \$300 to the college library.

The auxiliary's big money-making project of the year was the bazaar in March at Manito Presbyterian church. Proceeds totaled approximately \$330.

Looking backward—Mrs. Naundorf entertained board members at the April meeting at a luncheon at the Davenport hotel. The May board meeting, last Tuesday, was on the college campus. The morning business session at the home of Mrs. Munn was followed by luncheon in the college dining hall with board members as guests of the college.

Final Meeting

The final auxiliary meeting of the college term on Monday, May

PRINTING
THAT BETTER KIND—COMPLETE SERVICE
STAKE
PRINTING & PUBLISHING Co.
Rv 5621

The New GARDEN Encyclopedia

Victory Garden Edition

With a brand new section on the planning and planting of Victory Gardens, including detailed plans and layouts. . . The only Garden Encyclopedia prepared expressly for the amateur. 750 photographs and diagrams.

\$4.00

John W. Graham & Co.
IF IT'S MADE OF PAPER, WE MAKE IT
707-711 Sprague Ave.

28, will feature Mrs. Harry T. Davenport in one of her current book reviews.

Auxiliary members arranged the table decorations for the April luncheon meeting of the Spokane President's council. Mrs. Postell, Mrs. Naundorf and Mrs. Kucera were in charge.

Members also were one of the hostess groups for the May meeting of the Spokane Federation of Women's clubs. At that time Mrs. Munn, who has been corresponding secretary, was elected treasurer of the federation.

Auxiliary members also served as hostesses at the April 22 "at home" for servicemen and women at the Y.W.C.A. Mrs. Postell and Mrs. Munn and their husbands represented the group.

One of the auxiliary's long-time workers and an honorary life member, Mrs. Jennie Richardson, passed away last week.

Come see our new stock of

TENNIS RACKETS, BASEBALL GLOVES, BASEBALL SHOES, and TRACK SHOES.

BILL HATCH
Sporting Goods
8, 11 Howard
Spokane

Summer Days
Need

SPORT COATS
\$14.98

In the large showing of sport coats in the Downstairs Store you will find all wool chevots and tweeds in tan, blue or gray, carefully tailored and finished with a three-button front.

In sizes 34 to 44

\$14.98

DOWNSTAIRS STORE

THE CRESCENT

YCPT RALLY TO BE HELD MAY 26

Plans for a city wide YCPT rally on May 26 were formulated at a committee meeting at the YWCA, May 1. The rally will be held in downtown Spokane and special speakers will be engaged.

The committee meeting was attended by youth organization leaders throughout the city and was led by the Whitworth YCPT committee. Dave Weyer and Mary Klein introduced the plan and Ralph Hoibakk, Edna May, and Mrs. Audrey Mabee led the discussion. Music was provided by Pat Bishop and Viola Goodale. At this meeting it was voted to charge a fifty cent membership fee to defray expenses.

Sunday evening, April 29, the committee from Whitworth presented the plan to the Central Methodist and Centenary Methodist churches. Dave Weyer, chairman, reported that it received an excellent response.

Plans for the future include an appearance on the Whitworth chapel hour next Sunday and presentation of the plan to the Women's club of the First Presbyterian church this afternoon. Today's speakers will be Marv Klein, Ralph Hoibakk, and Mrs. Audrey Mabee.

The YCPT organization has also made contact with Mr. VanKirk, the church's delegate at the San Francisco conference, and informed him of its work and support.

Over the Fence

Once the line between Men's Dorm and the Hospital is connected, there's just no hope for anyone else trying to reach either number, for Chaimers, Barnes, Brassard,



and Melville take turns on the Whitworth-Deaconess line.

Jeannette Strong seems to be running competition for the Hebrews. My, but she certainly enjoys those play rehearsals. What we want to know is when Hoibakk is going to make up his mind.

Our own Burple Burkie has recently been the recipient of several lovely corsages and visits from a certain little soldier.

Say, Emelyse, we'd like to get something straight. Are you really a Mongolian?

With Wallenstein's husband overseas and her kittens already here, the problem is what to name them.

The Californians are really going Bizerk in this wonderful weather.

Poor Mommy Jenkins had to move for the fourth time this year. What's the matter, are you superstitious about number 13?

We just can't quite understand why _____ is so crazy about redheads. It really keeps us guessing which one it's going to be next.

Miller-Dervant

TUX RENTALS

1015-1017 W. Riverside Ave. Spokane, Wash.

Music Notes

by WILLY

Our fair campus has been a-quiver with music for the past few weeks and will probably continue to be so for some time. With two senior recitals past and several yet to come, the musically inclined Whitworthian is having a very enjoyable series of programs to attend.

On April 28, Miss Marge Klein, talented senior pianist, gave her senior recital in the Chapel at 8:15 p. m. Miss Klein played an excellent selection of pieces, a few of which were Beethoven's Sonata, Opus 3 No. 2, two Chopin Polonaises in C sharp and B flat, and Mendelssohn's Concerto in D minor.

May 4 saw Mr. Bruce Finlayson mount the platform to present his senior recital in dramatic readings. The audience was deeply moved by his splendid rendition of "Scum of the Earth" by Shauffler, "The Button" by Newman, and "The Creation" by James W. Johnson. Along with Mr. Finlayson, the Music department presented David Wright, Tenor, and Alvin Franz, Bass-Baritone, in junior recitals. One of Mr. Franz' outstanding numbers was "Der Wanderer" by Franz Schubert. Mr. Wright closed the program with the "Unknown Soldier's Song" by Paul Kerby, which was dedicated to all the Whitworth men in the service who have been killed.

May Day festivities will be topped by Isabel Mise's senior piano recital at 8:15 in the Chapel. Some of the selections to be played are Rachmaninoff's Concerto No. 1, three Chopin waltzes, and a Beethoven sonata.

A week from Saturday night, on May 19, Miss Isabelle McNeely and Miss Betty Ann Douglass will appear in a joint-concert. Miss McNeely will offer several dramatic readings, and Miss Douglass will appear as a contralto soloist.

Only one more month till vacation! You know the rest!

P. S.—We think that that Marv Klein-Elizabeth Evans combination is just ducky.

Looking around the campus, we see that a great deal has been going on. Everyone had a good time on the werner roast for Dan... Loads of good luck to you, Matson! Hoffman and Lalor proved to be the energetic type—was the moon that beautiful, gals? Or was it the company? Bonehead enjoyed the company of a certain male... or so we heard. Among our new couples are Kenny and Gweneth, and Junior and ????. Several people came out with colds after holding a party on the sidewalk above Nat! We hear that the cake

Highest Quality Work at Lowest Prices

CASEY'S Shoe Repair N. 4406 Wall Street

PETERS & SONS FLORESTA

Corsages Mother's Day 13th of May Order Early

W. 829 Riverside N. 4702 Market



ALUMS HONOR MARGE KLEIN

Marjorie Klein, talented senior, was awarded the annual Alumni Award cup for her outstanding service to Whitworth at the Sports Awards banquet, April 20.

Marjorie hails from Edwall, Washington, and is a music major at Whitworth. Her minor is secretarial science. An active member of the student body, she is captain of the Pirettes. She has served as secretary of the ASWC, as secretary and president of WAA and was general chairman of Women's conference. She is a member of Sefelo and vice-president of the senior class.

Marjorie has served as secretary of the chorus. Through her outstanding work and scholastic honors, she was elected to *Who's Who Among Students*. She is a member of Christian Endeavor, Volunteer Fellowship, Executive Board, and has served on the WHITWORTHIAN and Natsihi staffs.

Marjorie is a talented musician and acts as an accompanist for the Women's trio, Men's quartet, and various soloists.

Among the other awards presented at the banquet was the Inspirational Award which went to Sadao Kuriowa, better known as "Corky." Sports awards to men and women were also presented.

was very good. How about that, Eirene, Betty, and Eleanor? Jeep claimed he was going to have a certain license revoked after being pushed all over the floor. Suffer any bad affects, Jeep?

You can always get a square deal at

SARTORI Mastercraftsmen in JEWELRY

No. 10 Wall St. Spokane

HILSEN AERO SERVICE

(Fly with Art Hilsen)

Fast charter service Student instruction REASONABLE RATES Storage Space Expert Mechanics

Calkins Air Terminal N. Division Spokane

Birthdays Reveal Amusing Sidelights

by THE STORYTELLER

When Whitworth students filled out their cards recently for the WHITWORTHIAN and NATSIHI, many interesting facts were unearthed. In this, the first of several articles, some of the unusual things that turned up will be presented.

One senior listed her birthday as March 9, 1945. Hmm — —. On the other hand, a freshman from Seattle gave her birthday as July. We'd like to eat her birthday cakes. Of course there were some unusual ages given. Three didn't have any. Barbara Mullen was very exact, giving hers at 18 7/8ths. Mildred Nelsen went to the other extreme — she listed hers as "Legal."

More Whitworth students are eighteen than any other age—at least forty-four. Following in succession are 19, 20, 21, 22, 23, 24, 17, and a scattering of other ages. The youngest student is seventeen-year-old Johnny Melville, who incidentally, had been born one day later in 1928 would have celebrated his fourth birthday in 1944 — he was born on February 28. The most popular month for Whitworth students as far as birthdays go is May, with twenty-six choosing that month. April had bad luck, with only eight persons being born dur-

Gweneth and Barb felt rather sad after saying goodbye to Kenny and Bill! Incidentally, how do you like your night school classes, Barb and Virginia? Hathaway claimed she has an engagement ring to keep the wolves away, but we heard differently! Speaking of rings, why does Shirley Lalor scream every time she sees a marine? It couldn't be Vern! Gordon Axworthy seems to be getting that "steady" look!

What is the attraction at Wandermere? Several of the students seem to have "moved" out there. Hazel Granger and Wanda Lasater were seen talking to some "very" interesting fellas! Friends of yours, girls? Jeep is becoming a song writer! Tomi is the happy medium in a series of arguments, but he survived, to the content of everyone.

For the Best

— Serve

A & K Quality MEATS

WHO'S WHO VOTE TO BE THURSDAY

Who's Who, one of the most eagerly looked-to sections of the annual, is being taken over by the WHITWORTHIAN this year, because of the limited space requirements of the 1945 Natsihi. Voting for Who's Who will take place next Thursday from 11:30 to 2:00, and each student will vote for six persons who have been most outstanding on the campus this year. Candidates voted for are not restricted to seniors, and the results will be published in a forthcoming issue of the paper.

ing its thirty days.

Elmer Click and Donna Jean Ruby lead the Whitworth parade as far as birthdays go, and Lorraine Frick brings up the rear. You see, Elmer and Donna Jean were born on January 1, and "FIJI" was born on December 31. Nadine Lamkin chose Ground Hog's day; Bert Kimura, Lincoln's birthday; Lucille Walters, April Fool's day; Isabelle McNeely, the Fourth of July; Fumiko Onoda, Constitution day; George Yamamoto, Halloween; Neil Nolen, Armistice day; Dave Weyer, Pearl Harbor day (and, believe it or not, he was at Pearl Harbor Dec. 7, 1941!), and Mary Carol Moss, Christmas.

Among other curiosities, Marvin Klein's birthday is February 12, and his sister Marjorie's birthday is February 13.

Emelyse Long should have no trouble remembering when President Roosevelt died—April 12—for it was her birthday.

Kathleen Doty shouldn't forget the student election of 1945 — it was on her birthday. Peggy Cromer, Arnold Wall, and Lois Waldron's birthdays are on May Day, and Marjorie Schauble is not likely to enjoy her birthday this year — it is the last day of Test Week.

Wylie-Carlson PRESCRIPTION DRUGGISTS

619 Sprague Cor. Wall

Eugene's Flowers

Corsages Cut Flowers Plants Make Fine Gifts

No. 20 Wall St. The Crescent

M. 1173 M. 2343

Reddy Kilowatt's BULLETIN BOARD

Be seeing you at the YCPT Rally May 26

Now the electrical industry is producing for war. When peace comes this great industry will again contribute to even better living than any of us have yet known.

LOOK TO THE Washington Water Power Company FOR POST-WAR ELECTRICAL LIVING

Whitworthian

VOL. 36

SPOKANE, WASHINGTON, JUNE 8, 1945

No. 15

Let's Do OUR
Part
Buy BONDS, STAMPS,
in the MIGHTY
SEVENTH
War Loan Drive

"MORE THAN CONQUERORS" — THEME OF BAIRD TALK; THIRTY-TWO SENIORS ARE TO BE GRADUATED ON MONDAY

"Let Us Build" is Topic of
Baccalaureate
Sermon

by VIRGINIA FULTON

Dr. Frank F. Warren will give the address at Whitworth's baccalaureate service at the First Presbyterian church Sunday, June 10, at 8:00 p. m. Dr. Warren has chosen for the subject of his address, "Let Us Build."

The Whitworth chorus, under the direction of Mrs. Winifred Hopkins, will offer two musical numbers for the baccalaureate program: "God and the Open Air," by Noble Cain, and "Let All Men Sing," by Johann Sebastian Bach. Dave Wright will sing a tenor solo, "The Beatitudes," by Matlotte.

This year's service will be unusual in that Dr. Warren will be giving the baccalaureate address at the time of the graduation of his daughter, Joyce. Having the baccalaureate service at the First Presbyterian church of Spokane will be a return visit by Whitworth, for Dr. Paul Calhoun, pastor of this church, was a senior investiture speaker at Whitworth on May 21.

DR. GILBERT C. FITE TO HEAD HISTORY

(See picture on page five)

Dr. Gilbert C. Fite is being appointed head of the history and political science department at Whitworth, the administration is announcing today.

Dr. Fite is a young man. But already he has earned his doctorate in history and political science at the University of Mississippi, and he received his bachelor of arts and master of arts degree from the University of South Dakota.

Last year he was an instructor in the history department of the University of Mississippi. During his undergraduate days he was active in debate and oratory. He was a member of Phi Kappa Delta, an honorary debate and oratory fraternity, to which President Frank Warren belongs. At one time he was a student under Dr. Warren and was an associate of Dean M. D. Munn.

Dr. Warren characterized Dr. Fite as an outstanding Christian gentleman who will be a "great asset to the college."

NEED 1000 PEOPLE TO GIVE TO COLLEGE

One thousand people to subscribe \$100 each to the new administration building! Perhaps you can give a "share," or perhaps you know of someone who is willing to give a share or more. Send all contributions to Dr. Frank Warren, Whitworth college, Spokane 12, Wash. Ballard Hall has already contributed \$100 toward the building; how about the rest of us?



Dr. Frank F. Warren
Baccalaureate Speaker

1945 NATSIHI TO BE OUT SOON

After a series of disappointments and delays, the Natsihi is scheduled to come out today, according to Jean Duncan, editor-in-chief of the annual.

A complete layout of the book was ready several months ago, but the O.P.A. cut down the amount of paper and materials that could be used, and a new make-up was planned. One half of the book consists of pictures and material furnished by the administration and the other part is similar to annuals of previous years. These two parts bound together make the book the same size as a regular annual.

Staff members who have served on the Natsihi are Peggy Cromer, art editor, and Frances Hathaway, Virginia Hunt, Marilyn James, Maxine L. Johnson, Della Specker, Patricia Spelman, and a former student, Ellen Ann Tharp. Dr. Robert Hubach is the adviser for the publication.

At the beginning of the year, junior class members selected Dave Wright as editor-in-chief for the Natsihi, but later he resigned the position and Jean Duncan, associate editor, was elected to replace him.

"The college is enlarging its music department," Dr. Frank F. Warren said in an interview recently. Several candidates are being considered, and announcement of the new instructor will be made within a short time. Plans are being made for more instruction in methods of teaching public school music.

Alpha Chi, the men's dormitory organization, sank the town club, Alpha Kappa Chi, in a softball game on the Whitworth campus last Monday. The town men scored eight tallies, and the dorm fellows scored—some say it was fourteen points, some say more. "Jeep" Yamamoto and Al Franz were the respective captains for Alpha Kappa Chi and Alpha Chi.

Return game scheduled for this afternoon.

CLASSES OPEN FOR SUMMER ON JUNE 19

Going to be back the summer quarter? Here's what is in store for you, according to the administration and the ASWC president George Hendrick.

Dean Merton D. Munn, who has charge of the quarter, tells us that enrollment will open June 18, and classes will begin the day following. The summer quarter will be broken up into halves, with some classes going both halves and some only one. College credit will be allowed under both systems.

George Hendrick, ASWC president, states that the student body officers will be on the campus and will be functioning. Several activities are being planned, including an all-college picnic and swim on the afternoon of June 19, classes being dismissed for that afternoon, and a formal downtown banquet for the student body the second quarter.

The summer quarter will end September 7. Classes will be offered both to cadet nurses and to regular students. The following subjects will be taught: English, speech, sociology, library science, music, Bible and Christian education, psychology, and education.

1946 NATSIHI EDITOR IS BARBARA MULLEN

Barbara Mullen, sophomore from Los Angeles, has been chosen by the sophomore class to edit the 1946 annual, according to information being released by that class and the publications council. She will be assisted by Lee Andrews of Colbert, Wash. The Natsihi is published annually by the junior class, and the editor must be a junior. The word Natsihi is Indian for "Under the Pines."

DAYNE NIX ELECTED

Dayne Nix, a business administration major from St. John, Washington, has been elected business manager of the WHITWORTHIAN for next year. Mr. Nix, who was nominated by the publications council and elected by the ASWC executive board, will take office in September.

YAMAMOTO IS PREXY OF ALPHA KAPPA CHI

George "Jeep" Yamamoto was elected president of Alpha Kappa Chi (Around Kampus Club), composed of off-campus students, in an election held recently. Other officers elected were Virginia Hunt, vice-president; Eirene Carlson, secretary; Betty Summerson, treasurer; and Grace Henriksen, fifth executive. Mr. Yamamoto, a sophomore, has been active on the basketball squad.



Dr. Jesse H. Baird
Commencement Speaker

PICK LEADERS OF CONFERENCE

The leaders who have been selected for the Women's Conference next October are Mrs. Davis Weyerhauser of Tacoma and Mrs. Paul McConkey of Seattle. The theme of the Conference is "In His Steps," and the key verse is Acts 17:28 — "For in Him we live and move and have our being." The Women's Conference committee, which has been meeting regularly for several weeks, has been hard at work making plans for this conference. This year's conference, the thirteenth in the history of Whitworth college, will be held at Twinlow, the site of last year's conference.

The date scheduled for the conference will be October 19 to 21. The Conference committee has as its adviser Miss Marion Jenkins. Marjolise Dowdy is the general chairman, Dorothy Muncie is vice-chairman, and Marjorie Schauble is secretary. In charge of committees are: Louise Klebe, program; Barbara Mullen, publicity; Lorene Dong, decorations; Mildred Neisen, housing; Carole Berg, registration; Geraldine Falk; commissary; Bette Hoffmann, transportation; Sylvia Johnson, recreation; and Lois Waldron, music.

WHITWORTH SCRIBES CHOOSE SOUTHWARD

Flo Southward was elected chairman of the Whitworth Writer's club at a meeting held at the home of Margaret Grumman on Saturday, May 26. Mystery stories by Ralph Holbakk and Margaret Grumman were read, and Bernice Fidler presented several original poems. A brief social period, with refreshments, followed the program. Dr. Robert Hubach is adviser for the group.

A trip to the billing department of the Washington Water Power company was recently enjoyed by members of the secretarial practice class.

Fifty-Fifth Class to Hear
President of San
Anselmo

by MAXINE JOHNSON

"More Than Conquerors" will be the theme of Dr. Jesse Hays Baird's address at Whitworth's fifty-fifth commencement, June 11. Dr. Baird is president of the San Francisco Theological seminary. The formal exercises will be held at 10 a. m., Monday morning, in the college auditorium, and thirty-two be-gowned Whitworthians will receive their traditional "sheepskins" and degrees.

The Rev. Loren A. Ridings, pastor of Mount Baker Presbyterian church, Seattle, will be granted the honorary degree of Doctor of Divinity.

Bachelor of Arts degrees will be presented to Muriel Maxine Aulsink, Albert Arthur Brown, Floyd LeRoy Gurnsey, John Henry Fladager, Henrikken, Marjorie Mae Klein, Quentin R. Leisher, Donald Ralph McInturff, Isabel Patricia Mise, Hans Moldenhauer, Helen Miriam Morrow, Lyman L. Myers, Robert Earl Sanders, George L. Van Leuven, Jr., Deibert Hugh Wood, Mary Alison Burkland, and Bruce Douglas Finlayson.

Bachelor of Science degrees will be awarded Virginia Ruth Boggs, Gertrude Louise Haussler, Marjorie Fern Johnson, Gladys Bernadine Logsdon, Isabelle Maude McNeely, Betty Caryl Marcellus, Tomiye Nishimoto, Richard Charles Schwab, Jack Richard Starrett, Miriam Joyce Warren, Florence Elizabeth Wimer, Kathryn Mary Best, Marilyn Janet Blindauer, Regina E. Bishop, and Marie Juliana Franz.

Miss Ruth Eleanor Gouldin, present head of the women's physical education department, will receive
(Continued on page 6)

CALENDAR

- JUNE 8, Fri.—Exams.
Fine Arts program at 8:00 p. m. in the Auditorium.
- JUNE 9, Sat.—Alumni banquet at 7:00 p. m. in the Dining hall.
- JUNE 10, Sun.—Reception for seniors, parents of students, alumni, faculty, and other guests by Dr. and Mrs. Warren at the president's home from 3:00 p. m. to 5:00 p. m. Baccalaureate service at First Presbyterian church at 8:00 p. m.
- JUNE 11, Mon.—10:00 a. m. Commencement exercises in the Auditorium. Address by Dr. Jesse H. Baird, President of San Francisco theological seminary, San Anselmo, California. Exams in the afternoon.
- June 18, Mon.—Registration of new students.
- June 19, Tues.—Classes in the morning.
Picnic in the afternoon.
- June 20, Wed.—Class in session.

Whitworthian

Official Publication of the Associated Students of Whitworth College. Issued every other Friday during the fall, winter, and spring quarters. Entered under Section 562, Postal Laws and Regulations.

Subscription price, 25 cents per Whitworth college quarter. Student subscription included in ASWC fee.

Printed by Stake Printing and Publishing Co., Spokane, Wash.

EDITOR-IN-CHIEF JOHN HENRICKSEN
 Associate Editors Maxine Johnson and Virginia Fulton
 News Editor Eleanor Renkert
 Christian Activities Louise Klebe, William Chalmers
 Sports Roger Walther, Editor
 Peggy Cromer, Women's Sports
Photographer Elmer Click
Feature Writers Melissa Richardson
 Bette Hoffmann, Barbara Mullen
Society and Clubs Joyce Warren, Editor
 Isabelle McNeely, Associate; Patricia Spelman, Plays;
 Vera Fay Wilson, Music.

Special Editor for Senior Issue Virginia Fulton
 Associates.....Bette Hoffmann, Maxine Johnson, and Shirley Ann Lalor

BUSINESS MANAGER THOMAS SUMMERSON
 Circulation Manager Marilyn James
 Adviser Dr. Robert Hubach

"We are more than conquerors through him that loved us."
 Romans 8:37.

LIVES TO BE LIVED

It has been pointed out several times that the present graduating class has made many noteworthy achievements. Prof. Mark Koehler was not boasting when he said at the faculty-senior breakfast that this was "one of the best classes in the history of Whitworth college."

So what? These records have been established, but the score does not stop there. Life will not end after graduation. For other classes, these records which the seniors have made are not unattainable; other classes can aspire to equal or even better records. They should try their best.

And for the seniors is the reminder that the senior class history will not end on June 11. It will not end until the last member has come before his Creator. There are souls to be saved, homes to be built, sermons to be preached, students to be taught, wars to be won, and lives to be lived.

And for all of us, whether graduate or not, there lies ahead the task of achieving greater service for God.

The Crimson and Black PERSPECTIVE

by John Henricksen

Well, it's almost time to lay the pencil down, stop the clatter of the typewriter, and write "Thirty" to my undergraduate career on Whitworth's paper. It's been a long time since I first took it up — as long ago as the first issue of the paper in my freshman year. Like all seniors, I have memories of those four years that are unforgettable.

Well, those four years are gone, and I shall not try to bore anyone with a recital about the wonderful things the seniors have done in those four years or the wonderful things which Whitworth has done also. I know the past year and a half — the period in which I have been either editor or managing editor of the paper — has been a period of awakening for me. I've learned new things, discovered new worlds, found new friends. We all do, all the time, of course, but the past year and a half have meant much more than any similar length of time. These discoveries, too, have been made in an atmosphere permeated with the spirit of God.

More than anything else, I think the seniors are thankful that God has been on the campus the past four years.

Yes, it's almost time to lay down the pencil and stop the typewriter. But I'd like to pay tribute to a few on the WHITWORTHIAN staff who have helped make the college paper the past year a success. First, of course, I'd like to mention George Van Leuven, my predecessor as editor, and the chief reason why the WHITWORTH started out so well. If one is determined to put out a good paper regularly, the difficulties really have to be overwhelming to prevent publication.

They didn't overwhelm George, although he certainly was rushed at times. I heard that last Christmas vacation Congress was called into special session to see if the day couldn't be lengthened to twenty-eight hours so that George could get in some studying.

A second orchid to Virginia Fulton, hard and faithful desk editor of the college paper. Without Jinny on the staff, putting the paper out would have been difficult. One day last January while checking copy she came across a copy of Webster's Unabridged Dictionary which somebody accidentally placed with the copy. Later it was found she had read through the whole dictionary and found 17 mistakes.

Again an orchid to Maxine Johnson, hard-working news editor and editor of the paper next year. Once last winter she was assigned to get a story, and went hunting all over the campus for a M. L. Johnson who had just been appointed news editor of the paper.

Maxine's Co-Editor next year will be Eleanor Renkert, who's really been a stand-by on the WHITWORTHIAN this year.

Tom Summermon, the business manager, managed to sandwich in getting ads between classes and Berry.

Perhaps the hardest working member of the staff with least credit this year has been Marilyn James, the circulation manager, who has had at times to get out over a thousand copies. She's little seen as a WHITWORTHIAN staff member, but her work is invaluable, as the Auxiliary and the Alumni know. Incidentally, if your foot goes to sleep in class, call Marilyn in to rub it, for she's the circulation manager.

Others I'd like to give an orchid to are Melissa Richardson, whose "squibs" have been a refreshing

(Continued in column four)

Our Churches



FIRST PRESBYTERIAN CHURCH

Rev. Paul Calhoun, D.D. Pastor

Worship Services.....11:00 A.M. and 7:30 P.M.
 Young People's Meeting 6:30 P.M.

There is a Place for You—

4th and CEDAR

WHITWORTH PRESBYTERIAN CHURCH

COMMUNITY, FACULTY, STUDENTS

Are Urged to Come

Mark L. Koehler, Pastor

FOURTH PRESBYTERIAN CHURCH

Rev. E. C. Deibler, Pastor

Morning Worship.....11:00 A.M.
 Expository Messages

Evangelistic Services 7:30 P.M.

Students invited to sing with the informal Young People's Evening Chorus

KNOX PRESBYTERIAN CHURCH

Knox and Post St.
 Dr. Charles F. Koehler, Pastor
 William Chalmers, Young People's Director
 Sunday School 9:45 A.M.
 Morning Worship 11:00 A.M.
 Evening Service 7:30 P.M.
 FOUR active Christian Endeavor Societies meet at 6:15 P.M.
 Whitworth Students Welcome

FIRST BAPTIST CHURCH

Morning Worship11:00 A.M.
 Evangelistic Service 7:30 P.M.
 Young People Service 6:30 P.M.
 All Young People and Students are urged to attend Singpiration following evening service.
 2nd and Lincoln
 EST. 1893 RIV. 1942

Bethel Book Store

811 W. Main Ave.

Bibles -- Stationery

Plaques—Books

Hymn Books

Sheet Music

Cards for All Occasions

SENIOR SENTIMENTS

Memories—memories! Looking back over the last year that has gone too fast, we have many memories of our senior year — our last year at Whitworth. Women's Conference began the year, and everyone began by having a grand time. In charge of the arrangements was Marjorie Klein. Two other events at the beginning of the year were the dedication of the dining hall and the faculty reception.

A memory we'll never forget was homecoming! And all of the familiar faces brought back many old memories. The weekend began with a chapel address by Rev. Wilson Rasco, Alumni president, and was followed by the formal banquet in the Marie Antoinette room of the Davenport hotel. Ring Around Elizabeth concluded the festivities on Saturday, November 18.

Harvest time—and the crowning of Peggy Cromer, and her court — Barbara McCarty, Carol Chambers, Marilouise Dowdy, and Lorene Dong — was one of the highlights of the year.

Shouting our lungs out at those basketball games did prove successful, even though we won only a few games. The team really tried, and there was always plenty of that Whitworth spirit there. — Open dorms saw everyone clad in boots, heavy sweaters, ear muffs, and scarfs and a feeling of excitement marked the Snow Frolic on January 5.

One of the main highlights of this year was Spiritual Emphasis Week and the visit of Dr. and Mrs. Robert McLean, honored guests of Yakima. Many of us gained a great deal from personal conferences with Dr. McLean.

One of the other honored guests we enjoyed was Lt. James Forrester, former executive assistant on the campus. Congratulations go to George Van Leuven and to John Henricksen for their elections as WHITWORTHIAN editors and the good work they have done on the paper.

The ASWC concert series provided us with many enjoyable evenings, including Walter Oltzki, the

Hart House quartet, Juanita Carter, Dorothy Eustis and Ruth Krieger. The three penthouse productions were entirely new types of entertainment and were met with popular approval.

Eating hot dogs for breakfast began a day we shall never forget— Campus Day! It was hard work but a definite improvement was seen on the campus, and on Friday the 13th, too! An outdoor picnic was held at noon, and a basketball game at 3:30 concluded the day.

Keen competition was shown in the student body elections, and we know that George Hendrick, Mae Lancaster, Marilouise Dowdy, and John Webster are going to be excellent officers. Of course, we can't forget the old officers who have really done a bang-up job during the past year—Dick Schwab, Muriel Ausink, Marjorie Johnson, Al Brown, and Mae Lancaster.

The Annual Awards banquet was a memory we will find hard to forget. We enjoyed Dr. Schlauch's toastmaster speech and were proud of Marjorie Klein for winning the Alumni Ideals Award.

Feeding the juniors on our sneak was non-profitable, but we had a good time anyway and were very glad that they finally found us!

A special activity on the campus was the YCPT organization under the direction of Dave Weyer. A great deal of hard work was put in by the committee, and we're glad that the plans have been successful.

As the end of the year drew near, we all thought of May Day, Queen Betty, and rain! Despite the weather, the May Festival was enjoyed.

Then, too, many of us will never forget our own beloved Dr. J. W. Counterline, who passed away in May. He was a consecrated Christian gentleman who had given many of his years to service for his master.

Our last memory before commencement was the play, Mr. Pim Passes By. It brought a year packed with unforgettable memories to a close — and a tear or two to our eyes.

Crimson and Black

(Continued from column two)

addition to the paper; Joyce Warren, tops whether writing the Spotlight Parade or society items; "Willy," who stars down the music column; Louise Klebe, Christian Activities editor, and a hard worker who goes after dates. (She takes care of the calendar); Pat Spelman, an enthusiastic worker with ability; Isabelle McNeely, willing to work; Bette Hoffmann, who should have been on the staff all the year; she has a style all her own; Elmer Click, who is responsible for the good pictures in the WHITWORTHIAN; Bill Chalmers, also willing to work; Roger Walther, whose specialty disappeared after basketball quit; Peggy Cromer, artist and A-1 sports writer.

Before I give my final orchid, I'd like to mention a few more hard workers. Marjorie Klein, Barbara Mullen, Fay Smith, and others have helped with the paper the past year. Also working on only one issue have been Ruth Barnes, Al Franz, Flo Southward, Lois Waldron, Emelyse Long, and others. To all these, thanks; you did a good job.

And now, to our adviser, Dr. R. Hubach, thanks; you've done a splendid job, and we're grateful for what you've done. It isn't too easy to check over every story and see that everything is A-1. And Dr. Hubach has been extra helpful in that the make-up of the paper

has been entirely under student supervision. And did you know that Dr. Hubach was checking a story for the Homecoming issue last fall and censored all words but four? Those words were: "Dr. Robert R. Hubach."

It's been alumnic to see so many graduates back... And now, of course, it's time to think of "friends, countrymen, and Romance."

That's thirty. Take God with you. Keep the Savior way down in your heart forever.



Sadao (Corky) Koroiwa, who won the Pirotte Inspirational award this year.

STARDUST IN THEIR EYES: SIX WHITWORTHIANs WILL MARRY SOON

"Mass Production" of Weddings Begins June 15

by M. R.

It doesn't matter how bright the sun shines or if the skies above are gray at Whitworth college lately.

Fleecy clouds billow beneath the feet of certain individuals, and these people have stardust in their eyes. From class to class they float with the appearance of listening to soft music not heard by other ordinary ears. Such mundane matters as history, English, and heredity have almost ceased to exist. We warn them herewith that soon other subjects will assume utmost importance. We defy even stardust to compete forever with ration points, late laundry, and burned toast. But all joking aside, we wish to convey our heartiest congratulations to the boys for their obvious good taste in girls, and we send our warmest best wishes for their future happiness to the girls soon to be lovely brides. Brides have a loveliness all their own, and the stardust is but a preview of what will be seen in their eyes when they say, "I do."

To quote one of the brides to be, weddings are coming in "mass production" in the near future. Four of our present student body and two alumni will take their vows in the next few weeks. The first of these is the wedding of Heidi Horikawa to Tom Kitayama on June 15, at the Central Baptist church.

The Rev. Arthur Sanford will officiate. The couple will make their home in Pullman, where Mr. Kitayama is engaged in research at W. S. C.

On June 16, our James Halbert will be married to Miss Viola Bogue at the First Brethren church in Los Angeles. They are both from Bible Institute of Los Angeles and will return to Whitworth for summer school work.

June 22 was the date selected by Miss Helen Bovee, a former Whitworth student, and Bruce Finlayson as their wedding date. The ceremony will be solemnized at the University Presbyterian church in Seattle. (When interviewed, Bruce said, "She's wonderful.")

Miss Eleanor Hook, who graduated last year from Whitworth, will be married to Loren Gotberg on June 23 at the Lidgerwood Evangelical church. Dr. F. T. Hardwick will officiate.

On June 20 Miss Joyce Warren will become the bride of Jack Starrett. Jack is a former student here and is now at Army Medical school. He will receive his commission upon his graduation. They will make their home in St. Louis.

Another of last year's graduates will be married this summer. She is Miss Florence Reynolds. She has selected July 18 as the date when she will marry Eldon Sayres. They will take up their life and its work in South Africa in a few months.

And there you have it, the story of a half dozen of Whitworth's finest. It is only the beginning of their story, and again we offer our sincerest best wishes for a full and happy future. If our eyes look suspiciously bright, it is but the reflection of the stardust we mentioned earlier.

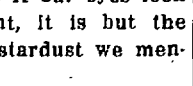
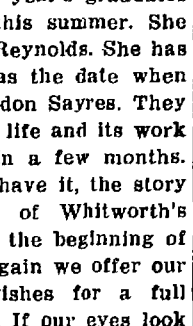
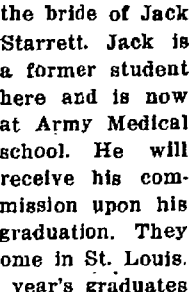
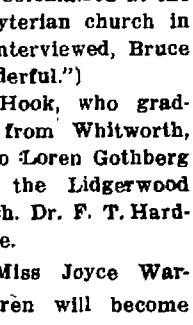
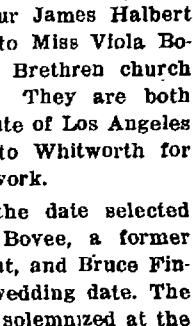

Music Notes

by WILLY

Well, here we are at the end of another year. It hasn't been long has it? With so many splendid musical events taking place on all sides the time seems actually to have slipped by on "wings of song." During the past year of school, we have witnessed some outstanding musical talent. We can remember and appreciate the vocal recitals by Alvin Franz and David Wright, Betty Ann Douglass, beautiful contralto voice, and the stirring chords as Marge Klein presented her piano recital. Then there was the Pep Pirette's band under Mary Burkland's direction which faithfully "looted" at every basketball game. Also there was (and is) The Student Volunteer orchestra, directed by Marvin Klein. This little group of musicians has faithfully practiced and willingly played for several occasions, the most important of which will be Commencement. Those of us who attended the organ recital last Sunday at First Presbyterian church, heard the last of the Senior recitals for another year.

Isabel Mise finished the year well with her performance at the organ. Miss Mise played six superb selections: "Prelude and Fugue in C Minor," a selection from "The Liturgical Year" by Bach, "Sonata in D Flat" by Rheinberger, "Squirrel" by Weaver, "Monastery Evening" by Calver, and "Piece Heroique" by Franck.

Yes, it has been a busy and wonderful year, musically and many other ways. But it's time for your music reporter to cover up the old typewriter and say goodbye for another year; so goodbye now.

Many Activities in Freshman Week

by MAE LANCASTER

ASWC Social Chairman

Little did you know what was in store, when one WHITWORTHIAN reporter approached me and said, "Will you write a story concerning Freshman week, fall quarter?" Of course I realize that Freshman week concerns the present student body only indirectly. But, nevertheless I think you would like to know at least something about the activities of the first few days of school. As I expound on our plans for those first and very important days of a college freshman, I hope you'll go way back with me to when you were a freshman, and also remember how much those friendly smiles and "hello's" meant upon arriving on our fair campus.

The first scheduled event will be Sunday evening. The Christian Endeavor Society is in charge of this very special meeting. It is to serve as a welding together of these new students, as well as being a fine example of our spiritual life on the campus.

After being thus oriented, the new students will meet again Monday morning for freshman assembly, followed by freshman registration and tests for the new cadet nurses. The highlight of their first complete day on Whitworth campus is a dorm mixer in the evening, given by Sefelo.

Tuesday opens again with more freshman registration accompanied by new cadet nurse registration. Then, while the freshman are tak-

Wylie-Carlson
PRESCRIPTION
DRUGGISTS
619 Sprague Cor. Wall

PLANS TOLD BY BECKY AND MARV

Coming as a delightful surprise

to nearly everyone was the announcement of the engagement of Elizabeth (Becky) Evans to Marvin Klein which was made at a buffet supper Friday afternoon at the home of Mrs. Mark Koehler. As soon as the guests had arrived, Michael Ann Koehler, wearing a long pink dress, presented Becky with a beautiful diamond nestling on a white satin pillow on which were embroidered the words "Becky and Marvin." Making the charming affair complete, was the presence of Mrs. Evans and Mrs. Marvin.

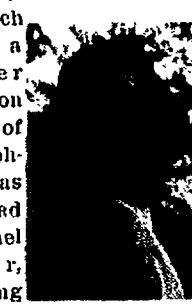

TWO MORE LASSES ANNOUNCE TROTHS

Double hearts set in candy kisses announced the engagement of Gerry Falk and Ensign Amon Groves at a party held in Ballard hall June 6. No definite plans for the wedding have been made. Ensign Groves is now in pilot training at Dallas, Tex., while his fiancée, a popular singer at Whitworth, is a junior.

The engagement of Jeanne Kirkendoffer and Elmer M. (Snapshot) Click will be officially announced at a party at Liberty lake tomorrow night. Both are freshmen and popular members of Alpha Kappa Chi. No wedding plans will be made until fall. Mr. Click is known on the campus for that camera of his, which he keeps in action despite the shortage of film.

ing tests in the afternoon, the new nurses slip off the campus and tour Deaconess hospital — another highlight of these beginning days. In the evening both nurses and freshmen are given another chance for relaxation which takes the form of the All-Frosh mixer. The social committee is responsible for this event.

Something new and different has been added for Wednesday, too. For the first time on record, the Big Sisters are going to meet their Little Sisters at a scheduled time in a scheduled place. This is all going to take place in the morning while transfer students as well as you and I are registering. That means that you won't have to spend all week hunting up your Little Sister, but you'll meet her first thing Wednesday upon your return. We can give credit to Peggy Cromer, new WAA president, and Miss Jenkins, advisor to anybody and everybody who needs a helping hand, for this new addition to our freshman week. Of course, there simply has to be a special highlight for Wednesday afternoon and evening, too. And, there is! WAA is giving a picnic in honor of all the new freshmen. Another "something different" has been added here, too, for Alpha Kappa Chi, Life Service club and the Philadelphians are going to be in charge of an evening party in honor of the transfer students who have just that very day arrived. Too often we've forgotten this

For the Best
--- Serve
A & K Quality
MEATS

GIVE FINE ARTS CONCERT TONIGHT

by V. F. W.

The Fine Arts department of Whitworth college will present a mixed concert of voice, piano, organ, and drama at 8:00 p. m. tonight. At this time we shall have an opportunity to hear some of the talent that has not been heard before, and other talent that we have heard in a recent recital.

Jean Aldrich will present an organ number entitled "Canyon Walls" by Clokey. Viola Goodale will appear at the piano in two numbers, "Idilio," by Lack, and "Voices at Even," by Krentzlin. Schubert's "Ave Maria" will be sung by Lorene Dong, and "The Sparkin'," a drama by Wilson, will be read by Sylvia Johnson. "Claro de Lune," by Debussy, will be played by Mary Burkland at the piano. "White Cliffs of Dover" will be read by Helen Garner, and Bill Chalmers is to present "Meditation," by Massenet, on the violin. Joyce Warren will play on the organ "Prelude and Fugue in C Minor" by Bach. Vachel Lindsay's drama The Lame Boy and The Fairy will be read by Pat Spelman. "Mighty like a Rose" by Nevins and two other numbers will be sung by Robert Sanders, and Mary Lois Bovee will read "The Caller," by Thompson. A contralto solo, "Larley," by Liszt, will be presented by Betty Ann Douglass.

The program will be ended by the Treble Clef club under the direction of Miss Jeannette Strong in several numbers, one of which is "The Night Has a Thousand Eyes," by Noble Cain.

group of students. We're not going to let it happen again. All old students will take part in this party in honor of the transfer students.

As much as I hate to admit it, classes start Thursday. Perhaps it's a good thing though, since the various social committees of the organizations — and I'll include myself in this category, too — will enjoy starting classes so that we might recuperate from the strain of planning and carrying out these varied social events of the first few days of Freshman week.

But, that's not all — Friday evening will be the traditional Faculty reception for all the new students. Then, a short week after this reception, will be the All-College mixer in which there will be some new and startling acts presented.

So, just in warning, I'm going to suggest that you all indulge in a week of sleep and quiet rest prior to Freshman week! I guarantee that you'll need it, so please take heed 'cause we don't want any cases of "upper classman collapses" on our hands Freshman week.

WHITWORTH
Service Station No. 2
GAS, ACCESSORIES
AND OIL
*
Pend Oreille & Division
HENRY MONTURFF

Eugene's Flowers
Corsages
Cut Flowers
Plants
Make Fine Gifts
No. 20 Wall St. M. 1173
The Crescent M. 2343



Whitworth students are eagerly awaiting the return next fall of Mrs. Anna Jane Carrell, who is here shown playing Whitworth's electric organ.

Said Dorothy to Harold, "Hello Bor-hauer you?"

BARNES: Darling, there's one thing I must tell you. I'm a somnambulist.

STROEBEL: That's all right, honey; you can go to your church, and I'll go to mine.

BURKLAND: Hoy, Longi, what's 'fictitious' mean?

EMELYSE: Oh, someone that's made up.

MARY: Then you're fictitious, aren't you?



Dean Merton D. Munn, coach of Fighting Basketball team this year.

BUILDING MATERIAL
McGoldrick Lumber Co.
Spokane, Wash.

HILSEN AERO SERVICE
(Fly with Art Hilsen)
*
Fast charter service
Student instruction
REASONABLE RATES
Storage Space
Expert Mechanics
Calkins Air Terminal
N. Division Spokane

RALPH HOIBAKK CHOSEN SUMMER YCPT CHAIRMAN; PLAN SEVERAL RALLIES

Contributions Received of Seventy-Five Dollars

by MAXINE JOHNSON

Ralph Hoibakk has been appointed temporary YCPT chairman for the summer and reorganization of the group under him has begun. Ralph reports that plans will be made to stage several rallies and mass meetings this summer, as well as publishing a number of informational pamphlets.

The present committee has kept an average of at least one or two public presentations of the plan weekly, and Ralph hopes to maintain this policy. The group receives a weekly report from the National Council of Churches' representative at San Francisco, Mr. Van Kirk, and is able to coordinate much of its work through his comments.

Public response to recent radio and other programs given by the committee has resulted in financial donations of \$75.00 and many letters expressing interest and a desire to support the plan.

Spy on the Pirate Ship

Next fall should prove to be very interesting judging from the prospective students that have come a-visiting recently. Among them were Margie Pentecost's sister, Edith,



and La Verne Brassard's sister, Joyce. Four of Eleanor Hook's pupils who came up with her were also on the campus.

We notice with interest that La Verne is wearing his letterman sweater once more.

It's a good thing school will only last a few more days for Joyce Warren, for she has faithfully promised not to wear her long beloved moccasins (take a look for yourself) after she is married.

From the various plans we have heard, everyone should be having a most interesting summer. Barney and Speckle will be roughing it at Blister Rust Camp, Margie Mae and Marie will practice teaching, Californians will be in California (with the exception of Flo), and Heidi and Joyce will be married.

Whitworth has been the scene of many happy reunions lately, but that of Muriel's and Carl's probably leads the list. Zeener also welcomed back her twin, Vesta, and older students were glad to see Florence Ann, who has been at Biblical this year. Ruth Steuckle was looking very happy with Ensign Stan Gwinn when they were here for a few minutes on Saturday. Everyone was very happy to see Hal Minnich and Betty Arnquist back on the campus together.

As this column goes in the big question is what is going to happen at the Koehler's on the night of June 1. We think we know, but we'll see!

We're having a hard time keeping up with all the clubs that are formed. One of the most recent ones seems to be the "Soup Club" that has its meetings in "L. A. City Limits," Ballard Hall.

Why is it that every handsome man Sylvia goes out with immediately get married — to somebody else? How about sharing your lot

BOOKWORMING

THE GREAT DECISION

Dr. James Shotwell, well-known historian, presents some excellent solutions of current post-war problems in this book. Shotwell has also written several other authoritative books of international importance, including *What Germany Forgot* and *At the Paris Peace Conference*.

WHAT FOREIGN TRADE MEANS TO YOU

This is an interesting pamphlet written by Maxwell S. Stewart and is available for only 10c. It is an earnest plea to abandon "protective" tariffs and work toward free international trade. This pamphlet provides new and illuminating answers to age-old tariff questions.

"Daughter of Flame" Chills 20 Writers

"How will that story end?"
"I wish I knew because this suspense is awful."

Seated in a comfortable living room, 20 members of the Whitworth Writer's club sat nervously on the edge of their chairs awaiting the climax of "A Daughter of the Flame." Written by Pat Spelman, the story was shrouded in gloom and mystery and possessed a great deal of suspense. Several poems, including "Hollyhocks in the Moonlight" and a religious poem, were read by Bernice Fiddler. An imaginary story about life under the sea was presented by Margaret Grumman.

An envious, breathless look was seen on the faces of everyone as Mr. and Mrs. Moldenhauer entertained the group with several piano numbers. Refreshments were then served, and the meeting was adjourned.

Peace and rest at length have come
All the day's long toil is past
And each heart is whispering
"Home,
Home at last." —Milton.

Didja hear about the two elephants who went in swimming? When they came out they couldn't get their trunks off.—Oregon Daily Emerald, University of Oregon.

ter from Ken, Gwenseth? We are immensely interested in the classes Barbara McCarthy, Virginia Hunt, and Frances Hathaway attend on Tuesday evenings. Could your object be matrimony, girls? The members of Dr. Schlauch's car pool are wondering whether Prof. Tilley plans to get his doctorate in history or in whistling. They happen to know that he is excellent in both fields.

Come, come, Men's Dorm. Let's not be rough.

There's a little matter that we'd all like to get straightened out. Is it this week that HE's available or hard to get?

There seems to be more than one John on the campus who is interested in redheads.

Could anyone enlighten us on why "Jeep" always blushes when anyone says, "You're on your own now"?

Tom! hired Emelyse Long to caddy for him!!! And was it Grumman doing the honors for Jeep? Hmmm, new couples? Neil took a bunch of gals to "Whitworth Tree" taking advantage of the man-shortage, girls?

PRINTING
THAT BETTER KIND - COMPLETE SERVICE
STAKE
PRINTING & PUBLISHING CO.
CHIEF STAKE BLDG. Rm. 5621
SPokane, Wash.

LITTLE ACORNS

Today we are thinking in terms of a lasting peace among nations. Unfortunately, we are thinking too strongly in terms of documents, courts, and political organizations. These items, necessary as they are, can only work effectively toward peace if they are an expression of the ideals and desires of individuals everywhere.

A lasting peace can only come as an outgrowth of peace among individuals and within individuals. As students, we should be willing to work at the many small tasks which, when integrated, will mean PEACE.

Right now we can work and sacrifice toward the nearing victory through war jobs, blood donations, hospital work, cash donations, and similar methods. We can aid through daily and sincere prayers and searching study of world problems. We can write to our national and local leaders to promote our convictions. An important service is given in writing to our servicemen regular letters which are full of cheer, faith, and optimism. Such letters help erase the hardship and bitterness of their lives and give them renewed hope for returning to a better world. We can set an example by practicing selflessness, service, and freedom from prejudice in our own daily acts.

When we remember that each forward-looking, considerate, highly-motivated act and thought of our own is helping to build peace and happiness, the Pirate ship will be steering a straight course to PEACE.



Queen Betty I Marcellus, who ruled with dignity at May Day Festival May 11th.

Her ways are ways of pleasantness,
and all her paths are peace.
—Proverbs 17.

A peace above all earthly dignities
A still and quiet conscience.
—Shakespeare.

Mail your next film to
Leo's Studio and Save Money!
Any size 6 or 8 exposure roll film developed with two sets of prints..... **25c**
Extra prints, post card size or smaller, each..... **3c**
Add 3c for tax and postage
Satisfied customers mail us their films from all over the world.
LEO'S STUDIO
University Place,
Spokane 15, Washington

IDEAL Laundry Co.
*
Lusterized Dry Cleaning
*
E. 17 Boone
Spokane, Washington

"Where to Buy It"
COAL, COKE, WOOD
FUEL OIL
Great Western Fuel Co.
Phone Brdy. 2101
E. 222 DeSmet Spokane

Father's Day Greeting Cards Are Ready
For Every Sort of Father,
Pop or Dad
Dennison Dep't.

John W. Graham & Co.
BY ITS MAKE OF PAPER WE MAKE IT
707-711 Sprague Ave.

FERRY AND JENKINS PROMOTED TO 1ST LT.

Two Whitworth men, Bruce E. Ferry and Hobart Jenkins, have been promoted to the rank of first lieutenant in recent weeks.

Lt. Ferry is stationed at the New Castle army air base in Wilmington, Delaware, where he has been flying since June, 1944, with the renowned Crescent Caravan, trans-Atlantic airline to the Far east and Paris. Flying huge C-54 aircraft, he delivers vital war cargo — aircraft engines and parts, whole blood and blood plasma; the return trip to the states carries even more important cargo — wounded American veterans of the Western front. Lt. Jenkins was serving with the fifteenth AAF in Italy.



THE CLAN GATHERS

There is something new in the library on Friday afternoons! Have you noticed the gathering of the clan first period after lunch? The group meets around a table and surreptitiously tries to carry on a discussion without arousing the ire of Mrs. Strawn. The conversations that take place in sibilant whispers are intriguing to those about them, for several Whitworth ears have grown in length since the beginning of this quarter. For the most part only amused looks follow the poor unfortunates about to go to their doom, though some more honest souls are known to sigh happily and remark that they are glad they had sense enough not to sign up for that course. Papers pass rapidly from hand to hand at that table and pezzed or puzzled countenances follow them. All of those struggling creatures remember with great sorrow that they asked that HEREDITY be taught this quarter!

[You ought to have seen them after they took their exams!—Ed.]

Come see our new stock of
TENNIS RACKETS, BASEBALL GLOVES, BASEBALL SHOES, and TRACK SHOES.
—oOo—
BILL HATCH Sporting Goods
S. 11 Howard
Spokane

Plenty of Billfolds to Choose from
Yes, they've been difficult to obtain, but the Leather Goods Section is ready for Father's Day with a wide selection of billfolds.
Lambskin, goat, ostrich, morocco, alligator and saddle leathers, ranging in price from
\$2.40 to \$20
plus 20% Federal Tax
Leather Goods—1st Floor

THE CRESCENT

GRADUATING SENIORS HONORED TOMORROW NIGHT AT ALUMNI BANQUET

Dr. J. H. Baird to Give Talk* at Gathering in Dining Hall

The Alumni banquet will be held tomorrow evening, June 9, in the dining hall and will honor the graduating seniors, guests of the Alumni association.

Dr. Jesse Baird, of California will give the address. The special musical program will be combined with a business meeting and election of officers. Mrs. Eleanor Barrows Chase and Mrs. Sam Postell are in charge of the program, and the Reverend Wilson Rasco is president of the organization.

The alumni have been coming back to the Whitworth campus in droves recently, renewing friendships and seeing the changes that have been made since their graduation. Among those visiting have been Tetsuo Saito, '44, who has been attending Princeton Theological seminary; Florence Reynolds, '44, attending Biblical Seminary in New York—she recently announced her engagement; and Eleanor Hook, who has been teaching up at Colville the past year. "Hookie" has also announced her wedding soon.

The Rev. Harold Penhalurick, '36, visited the campus recently and introduced a seminary classmate of his and Mark Koehler. Incidentally, Mark dandified himself in a suit belonging to a South American cowboy for the benefit of the students.

Among former students on the campus have been Betty Arnquist, Hal Minnich, and Carl Blanford who has an extra special reason for visiting Whitworth. Hal is in the Marines and recently was awarded the Bronze Star; Carl is home from Princeton seminary.

Another of Whitworth's friends visiting is former Prof. Stanley S. Newcomb, director of speech at Princeton. "Proctor" gave us a very fine chapel service the other morning.

Dorothy Teeter, another Whitworth graduate, visited her mother, who is house mother of McMillan hall, recently. Dorothy is teaching at Arbuckle, California, and will be in Davenport next year.

Speaking of Davenport, Phyllis Remmers Adams, who is now living at Davenport with her husband, a minister, visited here recently. Another former student to visit was Janet Riek, a WAVE, who is stationed at Portsmouth, Virginia.

Virginia Boggs stopped over recently enroute home from the Women's Medical hospital in Philadelphia, where she is in training. Another campus visitor was Betty Hosea Jacobs.



Rev. Wilson Rasco, outgoing Alumni president and pastor of the Millwood Presbyterian church.



(See story on page one)
Dr. Gilbert C. Flite, new head of Whitworth's history department, will join the staff next year.



An outstanding piece of work was done this last year by the Pep Pirettes Band under the leadership of Mary Burkland. Left to right, first row, Marian Williams, Nadine Lamkin, Jerry LaRose, mascot, Fay Smith, Vera Fay Wilson, Helen Morrow; Second row, Pat O'Brien, Sylvia Wheldon, Verna Zentler; Third row, Adeline McNeely, Pat Bishop, Eddy May, Peggy Cromer, and Mary Burkland.



Leading scorer on the basketball team this last winter was Al Brown.



Marge Klein, winner of Alumni Ideals Award for 1945.



Dr. Robert McLean, Spiritual Emphasis leader, whose six one-word messages from Christ influenced many lives.



Dick Schwab, who did a wonderful job as ASWC prexy this year.



Peggy Cromer, newly elected WAA president.



Dr. Roy Ewing Vale, who spoke to us last winter in his capacity as Moderator of the Presbyterian Church of America.

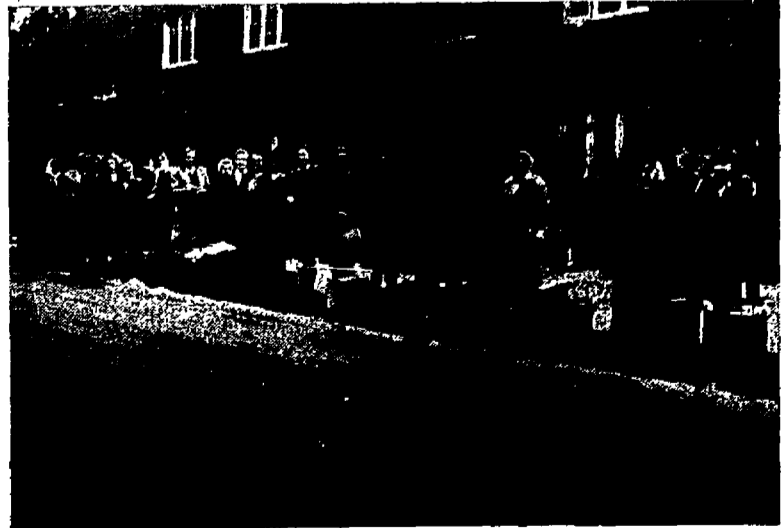

Shown above is a group of lasses about to depart for home during Thanksgiving Day vacation.

Whitworth was unusually favored this past year with the Concert Series. Shown above are three who gave concerts: Miss Ruth Krieger, 'cellist, April 9; Miss Juanita Carter, soprano, March 12, and Miss Dorothy Eustis, pianist, April 9.

Highest Quality Work
at
Lowest Prices
*
CASEY'S
Shoe Repair
N. 4406 Wall Street

Miller-Dervant
•
TUX RENTALS
•
1015-1017 W. Riverside Ave.
Spokane, Wash.

The Inland Empire's Distinctive Funeral Home
Courtesy - Kindness - Service
Hazen & Jaeger
FUNERAL HOME
Telephone B. 0244 & N. 1306 Monroe

Here Are Sketches of our Thirty-Two Seniors: Past, Present and Future

Seniors Filled Vital Place in College Affairs

Our seniors have made a record for themselves during their years at Whitworth. Their achievements have been many, and their future plans are varied. Here is a brief sketch of each senior with something about his prospects after graduation:

Muriel Maxine Ausink: Selah; Major, social science; 21 years old, in national college Who's Who, student body vice-prexy, prominent in all school activities. "Aussie" plans to be in Spokane for the summer and then to go to Biblical Seminary in New York next year. And then of course there's Carl.

Kathryn Mary Best, Marilyn Janet Blindauer, and Regina E. Bishop are all in the Cadet Nurse Corps. They are receiving diplomas from Whitworth because their additional training under the army program is added to the credits they received at Whitworth. **Virginia Ruth Boggs,** pre-med student at Women's Medical in Philadelphia, Pa., will also receive her diploma from Whitworth on the same basis.

Albert Arthur Brown: Corvallis, Montana; Major, business administration; athletic, on the Who's Who Among College Students in 1944, treasurer of the ASWC and for the Whitworth Concert series. Al is planning to coach somewhere.

Mary Allison Burkland: Seattle; Major, sociology; one of the Whitworth Players, director of the Pep Pirates. "Burpy" is planning to go home.

Bruce Douglas Finlayson: alias Finney; halls from Anacortes, Wash. His major is social science. Finney was one of the Whitworth Players, president of junior class and senior class, and a member of the debate team. He hopes to attend San Anselmo.

Marie J. Franz: Home economics major from Lind, Wash.; member of the American Home Economics association. "Mitchie" hasn't decided yet what she will do.

Floyd LeRoy Gurnsey: Major, social science; known as "Papa Floyd"; the only man who lived in

Seniors Graduating

(Continued from page 1)

the degree of Bachelor of Education.

Rev. Mr. Ridings is a graduate of the University of California and of Princeton Theological seminary. He is known as a very successful pastor and a leader of youth.

Six of the graduating women are already registered nurses who are to receive their B. S. degrees. They are Gertrude Haussler, Gladys Logsdon, Florence Wimer, Kathryn Best, Marilyn Blindauer, and Regina Bishop.

Miss Florence Wimer's and Mr. Delbert Wood's diplomas will be dated September 7 rather than June 11.

Graduating in absentia will be Donald Steele, U. S. N. N. Mr. Steele has transferred credits which he earned in the armed forces to Whitworth.



Bruce Douglas Finlayson, twice elected president of his class, has led the seniors in conquests on social, scholastic, and student body fronts.

a women's dorm; had charge of work program of Whitworth. "Papa" is now attending seminary.

Gertrude Louise Haussler: Kelso; major, nursing science; "Hobby" has her R. N. Degree and plans to continue in surgical work at the Portland, Oregon, hospital after being graduated here.

John Henry F. Henricksen: Spokane; major, history; editor of WHITWORTHIAN; walking history book; plans to write and to teach after a fifth year at Whitworth.

Marjorie Fern Johnson: Blonde, efficient ASWC secretary; a biology major; Marge'll be entering Western Reserve university at Cleveland, Ohio, in the fall.

Marjorie Mae Klein: Edwall; music major and winner of the alumni Ideals award; will be a school marm after cadeting in Spokane.

Quentin R. Leisher: Spokane; busy minister whose major is social science.

Gladys Bernadine Logsdon: R. N.; Spokane; a nursing science major who has capably served as school nurse; "Nursie" plans to exchange that white uniform for the army's khaki. We'll soon be saluting 2nd Lt. Gladys Logsdon, army nurse.

Donald Ralph McInturff: Spokane; a business-administration major and basketball whiz; McGurk's future plans are indefinite.

Isabelle Maude McNeely: Cowiche, home economics major; has a strong interest in drama and in Tom; Isabelle has served the college many times by sharing her

She—Did you get badly hurt when you were on the team?

He—No, it was when the team was on me. — EWCE Journal, Cheney.

ANDREWS: When is your birthday?

CHAMBERS: When will it be most convenient for you?

Borhauer calls his car "baby" because it never goes any place without its rattle.

Senior class officers who have done a grand job during the past year are **Bruce Finlayson, president; Marjorie Klein, vice-president; Betty Marcellus, secretary-treasurer; and Joyce Warren, social chairman.**

SENIORS CONDUCT LAST C. E. SERVICE

A note of sadness was present at the Senior Vesper Service Wednesday, June 6, as each senior told what Whitworth had meant to him.

The meeting was conducted entirely by the seniors. Bruce Finlayson, senior president, was in charge. A trio of senior girls presented musical numbers.

The service was held at 7 o'clock in place of the regular Wednesday night C. E. program.

The subject chosen by Rev. Charles Hoffmeister, pastor of the West Side Presbyterian church of Seattle, for his address at the second senior investiture on May 28 was "The Laughter of God."

In imagination Rev. Hoffmeister took his audience to the planet of Mars in order to obtain an impersonal view of the earth and its activities, the affairs of men and of nations rising up against one another. He pictured the Almighty as a God of judgment who laughs when men, through their disobedience to Him, find calamity; yet he also pictured Him as a God of Love and mercy who continually is issuing an invitation to men to come and place their trust in Him.

The Whitworth student body at the close of the chapel program arose in tribute to Corp. Harold F. Minnich, returned Whitworth service man and holder of the Bronze Star, who spoke a few words regarding his months of active duty.

talents; radio work will claim her time after she is graduated.

Betty Caryl Marcellus: Duluth, Minnesota; home economics major; "Queenie" is the president of Alpha Beta and after graduation she'll be wearing navy blue. The WAVES are lucky.

Isabel Patricia Mize: A Spokane product, whose main interest is music (David is included, too). Her secret ambition is to attend Eastman Conservatory.

Hans Moldenhauer: Spokane; music major, who has been especially appreciated by Whitworth, when he has played for us in chapel.

Helen Miriam Morrow: Modesto, Calif.; Major, Christian education; member of the Life Service club, in the national college Who's Who for 1944, a Pirette, and president of the campus Christian Endeavor. "Morru" is planning on two years at the Biblical Seminary in New York before going into active missionary work.

Lyman L. Myers: Reardan; Major, Bible; one of the Gospel Gleeman who sang in a Chapel program in February. "The Parson," as he is known to the members of his Evangelical church in Reardan, plans to continue his theological study at Portland next year.

Tomiye Nishimoto: Spokane; Major, home economics; member of the American Home Economics



Professor Mark Koehler, popular adviser of "one of the best classes in the history of Whitworth college." He has contributed much to making this one of the best classes.

Lois Waldron and Marilyn Stark have passed their 80-word transcription shorthand tests in Miss Evan's elementary shorthand class. **Eleanor Renkert, Barbara McCarty, Helen Garner, Nadine Lamkin, and Shirley Hall** recently passed their 60-word tests and are now working toward the 80-word.

The sweetest composition to a student is a report card written in A major.—Pacific Lutheran Morning Mast.

A gigolo is one who believes that the world owes him a loving.—Oregon Daily Emerald, University of Oregon.

association. Her favorite time for studying is while walking to and from Whitworth. "Tom" plans to attend a dietetic school in Chicago next year.

Robert Earl Sanders: Oakesdale; Major; Bible; side-line is music which he uses in His service. Bob plans on another summer with his Community Presbyterian church in Oakesdale and then will return to the Whitworth campus to begin work on his master's degree.

Richard Charles Schwab: Corvallis, Montana; Major, chemistry; tall, lanky president of the ASWC; member of the national college Who's Who. Dick's future plans are indefinite, but possibilities include high school teaching, a fellowship to WSC, or a position as a license officer in the chemical section of the general economics administration in Washington, D.C.

Jack Richard Starrett: Attending St. Louis medical school in which he is completing his credits; former active Whitworthian; plans to become a medical missionary. Jack

FACULTY, SENIORS ATTEND BREAKFAST

The seniors were honored at a faculty-senior breakfast last Saturday at which Mark Koehler, senior adviser, was toastmaster.

Bob Sanders sang several selections, including two Irish pieces which were heartily enjoyed. Several seniors gave brief talks: Muriel Ausink made a challenge to the mission field, Joyce Warren spoke on "Building a Home," George Van Leuven told what he purposes to do as a minister, Gladys Logsdon spoke on "Service to God and Country," Al Brown talked on "Service as a Teacher," and Helen Morrow told what college has meant to her. Dr. Warren concluded the program, speaking on the topic, "Mizpah."

will first cross the sea of matrimony with Joyce Warren.

Ensign **Donald Steele** will be another former Whitworthian who will receive his diploma at this commencement. While at Whitworth Don was active in athletics, particularly basketball. He left Whitworth in order to join the V-12 program at the University of Washington.

George L. VanLeuven, Jr.; Mead; former editor of the WHITWORTHIAN and Natsih; plans for the ministry and has already done considerable work in this field. Ask George what the L. in his name stands for!

Miriam Joyce Warren: Has her home on the campus and has arrived at voting age; majored in biology and minored in French; active in publications, drama, and club work. She will be a June, 1945 bride. Mmmm!

Florence Elizabeth Wimer: Millwood, Washington; already has her R. N.; will continue and extend her work in the nursing field; long on walking with Gertrude Haussler to town.

Delbert Hugh Wood: Transfer from Hardin-Simmons university, Abilene, Texas; better known as Hugh; majored in Bible; married and already an established Baptist minister. "Huey" is a Washingtonian with a Southern drawl.

You can always get a square deal at

SARTORI

Mastercraftsmen in JEWELRY

No. 10 Wall St. Spokane

Reddy Kilowatt's BULLETIN BOARD

Fine Arts
Recital Tonight
8 P. M.
in Chapel

Now the electrical industry is producing for war. When peace comes this great industry will again contribute to even better living than any of us have yet known.

LOOK TO THE
Washington Water Power Company
FOR POST-WAR ELECTRICAL LIVING

PETERS & SONS FLORISTS

Corsages
Mother's Day
13th of May
Order Early

W. 829 Riverside
N. 4702 Market

