

1948

Natsihi Yearbook 1948

Whitworth University

Follow this and additional works at: <http://digitalcommons.whitworth.edu/yearbooks>

Recommended Citation

Whitworth University, "Natsihi Yearbook 1948" Whitworth University (1948). *Natsihi Yearbook*. Paper 15.
<http://digitalcommons.whitworth.edu/yearbooks/15>

This text is brought to you for free and open access by the University Archives at Whitworth University. It has been accepted for inclusion in Natsihi Yearbook by an authorized administrator of Whitworth University.

1948

Natsihi Yearbook 1948

Whitworth University

Follow this and additional works at: <http://digitalcommons.whitworth.edu/yearbooks>

Recommended Citation

Whitworth University, "Natsihi Yearbook 1948" Whitworth University (1948). *Natsihi Yearbook*. Paper 15.
<http://digitalcommons.whitworth.edu/yearbooks/15>

This Book is brought to you for free and open access by the University Archives at Whitworth University. It has been accepted for inclusion in Natsihi Yearbook by an authorized administrator of Whitworth University.

1948

NATSIHI

WHITWORTH
HERITAGE
COLLECTION

LB
3621.67
.W5
1948

The 1948

Natsihi

PUBLISHED BY THE JUNIOR CLASS



WHITWORTH COLLEGE Spokane, Washington

A Handbook of Memories

Bound within the pages of this annual lie the remembrances of your college days. As you travel down life's highway may this handbook of pictorial memories serve as a stepping stone towards success.

Herein may be found again the happiness of carefree college days . . . the brotherhood of Christian spirit . . . the friendships of united interests . . . the scholastic challenges of life and the conclusions of a learning mind.

May this bridge to memories bring forth again the scenes of the past . . . the library growing daily before our eyes, the growing pines of our expanding campus, the lacy shadow lights coming from the dorm windows and dancing beneath the pines, and the snow-capped spire of the chapel as it glistens in the moonlight.

So then can this volume be your guide to pleasant memories.

A
D
M
I
N
I
S
T
R
A
T
I
O
N



Merton D. Munn, Ed. D., Dean



Administration

Another year has passed and gone down in the history of Whitworth as a year filled with study, work and play, highlighted by many new experiences.

Under the strength and guiding hand of Dr. Warren and the Administration, our college has grown and attained even greater achievements.

Whitworth stands fast on the highest standards, always striving to make Christ our leader and we are but servants of God. With this philosophy Whitworth has gained the prestige that commands the esteem of those who are interested in higher education and its attributes.

Thus, at the end of another year, we again realize the potential part that the Administration plays in each student's life.



Left to right, first row: Estella E. Baldwin, M.A., Registrar; and Marion R. Jenkins, M.A., Dean of Women. Second row: Theron B. Maxson, Ph.D., Dean of Men; and John L. Oakes, B.A., Business Manager. The following are not pictured: Rev. Wade H. Barnes, Field Representative, and R. Bruce McCullough, B.A., Director of Public Relations.

Division of Social Sciences



Left to right, front row: Gustav H. Schlauch, Ph.D., Sociology; Marion R. Jenkins, M.A., Bible and Christian Education; Ernestine Evans, M.A., Secretarial Science; Ruby H. Petry, B.A., Women's Physical Education; and Francis T. Hardwick, Ph.D., LL.D., Education, Psychology, and Greek. Second row: Theron B. Maxson, Ph.D., Psychology; Merton D. Munn, Ed.D., Education; Albert H. Culverwell, M.A., History and Political Science; Mark L. Koehler, Th.M., D.D., Bible and Christian Education; Harold E. Penhalurick, B.D., M.A., Bible; Gordon S. Peek, B.A., History; and Thomas W. Bibb, Ph.D., Economics. The following are not pictured: Charles F. Koehler, B.D., D.D., Bible; Gerald M. Stannard, B.A., Physical Education; and Aron J. Rempel, B.A., Physical Education.

Division of Natural Sciences



Left to right, front row: Jeanie Thomson, R.N., B.A., Nursing Science; Nicolín J. Gray, M.S., Biology; Mary Boppell, MS., Home Economics. Second row: Benjamin C. Neustel, M.S., Chemistry; Homer E. Alder, Ph.D., Biology; John A. Carlson, M.S., Mathematics; and William G. Wilson, M.S., Physics.

Division of Letters and Fine Arts



Left to right, first row: Mary E. Waltz, B.A., Speech and English; Mabel A. Whitten, B.A., English; Rhea J. French, B.A., Library; and Lillah Baker, B.A., Spanish. Second row: Alfred O. Gray, M.A., Journalism; Otto G. Bachimont, M.A., Modern Languages; Victor C. Christianson, Ph.D., English; Loyd B. Waltz, M.A., Speech and Drama; J. Russell Larson, B.A., Art; and John G. Koehler, M.A., Art.

Music Department



Left to right, first row: Anna Jane Carrel, M.M., A.A.G.O., piano, organ, Clarice Wartes, B. Mus., voice; Ethel Culverwell, B.Ed., B.A., piano. Second row: Nikola L. Ovanin, B.M., M.A., band, orchestra; Ruby Heritage, B.S., voice and theory; Harriet Koehler, B.S., piano and theory; and Wilbur L. Anders, B.M., music. The following faculty members of the music department are not pictured: Harold Paul Whelan, B.A., strings, and Edmund J. Marty, M.M., B.Mus., French horn.

Staff

Left to right, row one: Edith Garrison (nurse), Bernice Bowdey, Velma Mahaffey (secretaries), Ruth Jaqua (nurse). Row two: Mr. Douglass (grounds), M. Freece (Asst. Lib.), Betty Ann Douglass (Sec. to the Pres.), Naomi Runestad (Sec. to Bus. Mgr.)



Residence Halls

Left to right, row one: Miss Whitten, Nason; Mrs. Berg, Westminster; Mrs. Muse, Westminster Wing. Row two: Mr. Gray, Whitworth; Mr. Hanson, Washington; Mr. Peek, Lancaster and Goodsell.



Dining Facilities

Left to right: Winifred Ferguson, Dietitian; Mary Witten, Ann Lowary, Maude Mercer, Emma Toffle. The dining room hostess is Mrs. Marion Sutter.



Spiritual Emphasis Week



Doctor Archer E. Anderson, traveling from his home church in Duluth, Minnesota, led the annual Whitworth Spiritual emphasis week, February 15 to 20. Using as his theme, "Christ, Our Life," Dr. Anderson spoke each morning and evening of the week.

Doctor Anderson formerly served as a missionary to Guatemala, Central America, and came to the college with a wealth of experience from which to draw. He held pastorates in Texas, Pennsylvania and Minnesota.

Among the many topics he chose for messages were "Re-Kindling the Fire," "The New Birth," "Consecration of our bodies to God," "The Sovereignty of God," "The Second Army," "Triumphant Living," "The Only Mediator," and "God—the Father, Son, and Holy Spirit."

Personal interviews were conducted in the little white prayer chapel each day of the conference. Many decisions were made to accept Christ and other students felt inspired by the import of the week's activities.





Senior Class Officers

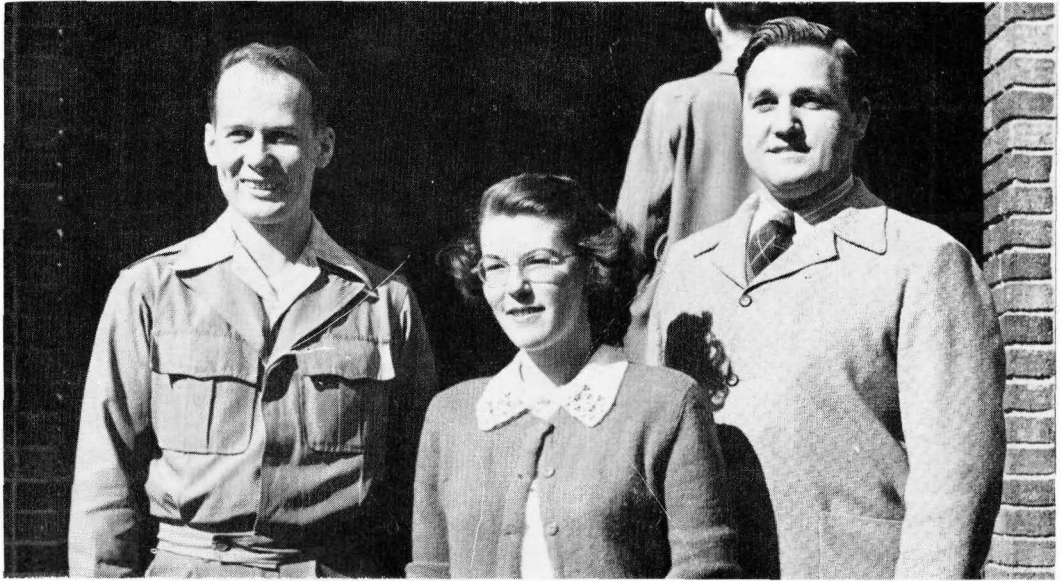

From the Records

The Senior class, under the leadership of **Willis Case**, president, and **Helmuth Bekowies**, vice-president, sponsored many activities during the school year. Among the more successful parties given by the class were the all-school skating parties at Cook's Roller Rink during the Fall and Spring Quarters, and an all-school "Y" party.

During the Fall quarter the class held a barn party. Highlight of the Winter quarter was the faculty auction held in the dining room. At the auction high bids were given for Dr. Schlauch and Professor Carlson, and the serving ability of Dr. Munn, Dr. Warren, Mr. Wilson, and Mr. Culverwell was also sold. Funds raised by the auction were sent to South American missionaries.

During the Spring quarter the Senior Sneak held the main interest of the Seniors. This quarter also saw completion of the Senior class project. Funds raised by the class during the year were used to donate a new library desk to the school.

Secretary for the class was **Mary Lois Bovee**. **Betty Summerson** served as treasurer.

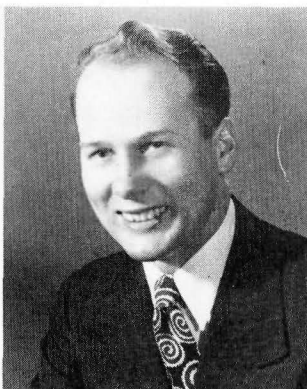
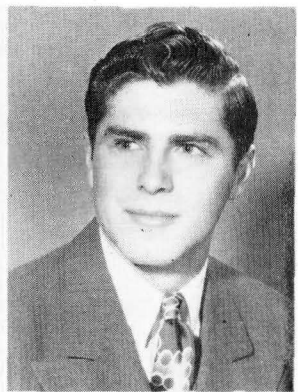
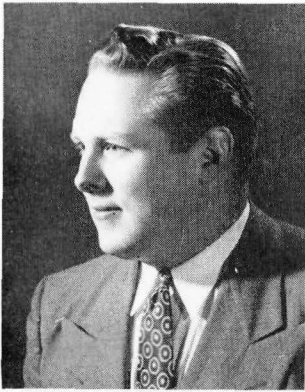

The Class of '48

Top row, left to right:

LEONARD ALVIV WATSON

Tacoma, Washington
Major: Psychology, Minor: Biology, Pres. Freshman Class, Pres. Student Body, Sec. "W Club," Choir, C. E., Alpha Kappa Chi, Alpha Chi, Philadelphians, Veterans' Club, Varsity Football, "Who's Who" (47, 48), Men's Conference Chairmen, Chairman, Student Council, Executive Board.

NEARINE MARCUS

Veradale, Washington
Major: English, Minor: Psychology, Yell Queen, Pres. McMillan, Whitworthian Editor, Who's Who, Pirettes, Student Council, Phi Alpha, Asst. House Mother Nason Hall, Student Body Treasurer, Writers' Club, Orchestra, Band, Symphonette, Whitworth Players, W. A. A., Natsihi, Sefelo, Alpha Psi Omega, "Charlie's Aunt."

ROBERT MORRIS BRADBURN

Seattle, Washington
Major: Bible, Minor: Economics, Transfer from U. of W., Student Body Vice-Pres., Student Exec. Council, Social Comm. Chairman, Student Council, Philadelphians, Veterans' Club, Who's Who, C. E., Radio Choir, A Cappella Choir, W Club.

Bottom row, left to right:

MARILYNN JAMES

Onalaska, Washington
Major: Bible, Minor: Music, Sec. and Pres. Whitworth Players, Social Chairman Sophomore Class, Pirettes, C. E., Life Service, Natsihi Editor, Circulation Mgr. Whitworthian, Vice-Pres. of N. W. Inter-Collegiate Press Conference, Who's Who, Student Council.

WILLIS OLIVER CASE

Vancouver, Washington
Major: Bible, Minor: Psychology, Transfer from Lewis and Clarke College, Pres. Senior Class, Philadelphians, Student Council.

VELMA EVELYN CLAUSEN

Spokane, Washington
Major: Social Science, Minor: English, Phi Alpha, Life Service, Sec. A. W. S., Sec. F. T. A., Alpha Kappa Chi, Who's Who, Student Asst. in History and English.



DAVID WADE BARNES
 Stockton, California
 Major: Psychology, Minor: Sociology, Freshman Class Pres., Alpha Psi Omega Pres., "W Club" Vice-Pres., Basketball, Tennis, Whitworth Players, Alpha Chi, Men's Conference Committee, C. E., Student Council, Yell King, Gospel Teams, Philadelphians, Natsihi, A Cappella Choir.



DOROTHEA ANN BARTELS
 Berwyn, Illinois
 Major: Biology, Minor: Home Economics, Transfer from Morton Jr. College, W. A. A., German Club, Alpha Beta, Life Service, Future Teachers of America, Sefelo, C. E.



HELMUTH BEKOWIES
 Spokane, Washington
 Major: Psychology, Minor: Bible, Transfer from Wheaton College, Associate Editor of Natsihi, Philadelphians, Vice-Pres. of Senior Class, Student Council Executive Board, Varsity Debate Team, Choir Manager.

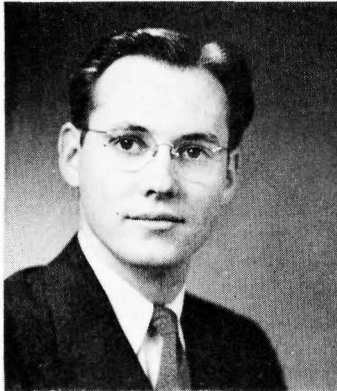

LEWIS LINCOLN BOCK
 Wenatchee, Washington
 Major: Pre-Medical, Minor: Psychology, Pres. Christian Endeavor, Christian Activities Council, Student Council, Pre-Med Club, Philadelphians, Veterans' Club.



CAROLE JOYCE BERG
 Duluth, Minnesota
 Major: Christian Education, Minor: Psychology, Senior Class Secretary, C. E. Social Chairman, C. E. Program Chairman, Pirettes Vice-Pres., Women's Conference Committee, Sefelo Treas., Phi Alpha, A. W. S. Leadership Chairman, Life Service.

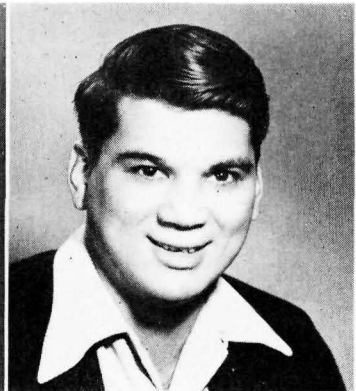

ROBERT LEROY BOWDEY
 Davenport, Washington
 Major: P. E., Minor: Bible and Art, Tennis, Whitworthian Business Manager, Basketball Manager, Future Teachers of America, Gospel Teams, Philadelphians, C. E.



CHARLES WILLARD BOYER
 Rochester, Minnesota
 Major: Biology, Minor: Education, Transfer from Rochester Jr. College and The Moody Bible Institute, Philadelphians, Student Pastor at Newport, Wash., and Loon Lake, Wash.



NOLAN ALTON BRUNTON
 Spokane, Washington
 Major: History, Minor: Sociology, Future Teachers of America, Spanish Club, Veterans' Club, Alpha Kappa Chi.



MARGARET E. CHAFFEE
 Bremerton, Washington
 Major: Sociology, Minor: Christian Education, Transfer from Seattle Pacific College, C. E., Sefelo, Writers' Club, Historian of Life Service Club.



SHIRLEY LUCILLE DAVIES
 Concord California
 Major: Physical Education, Minor: Psychology, Freshman Class Vice-President, W. A. A. President, Student Council, Gospel Team, Women's Conference Committee, Basketball, Life Service, C. E. Program Chairman and Social Committee.

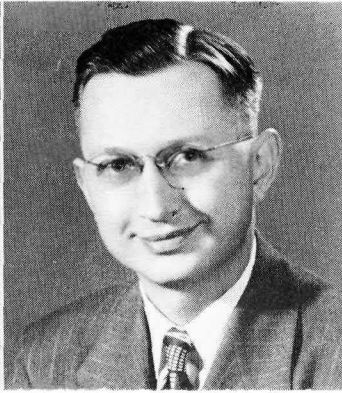

MILTON CHARLES DeARMAND
 Spokane, Washington
 Major: History, Minor: Sociology, Philadelphians, International Relations Club, Whitworth Players, Alpha Kappa Chi Project Chairman, German Club.



EUDOCIA FAY SMITH DAWSON
 Spokane, Washington
 Major: Social Science, Minor: Psychology, Pirettes Treas., Senior Class Sec., W. A. A. Vice-Pres., Whitworthian, International Relations Club, Women's Conf. Committee, Treas. Soph. Class, Life Service, Student Council, Modern Language Club, Band, C. E., Sefelo.

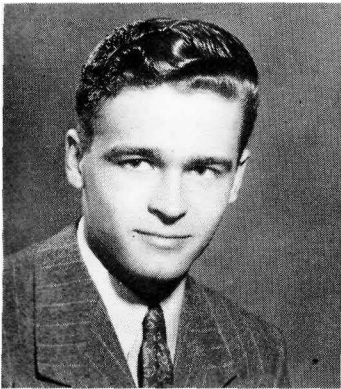

ROY ERWIN DIMOND
 Spokane, Washington
 Major: Social Science, Minor: History, B. A. Degree from U. of Wash. '46, Freshman Class Secretary, Alpha Kappa Chi.



GWENETH ELEENE DORS
 Spokane, Washington
 Major: Sociology, Minor: Psychology, Alpha Kappa Chi, Foreign Language Club.

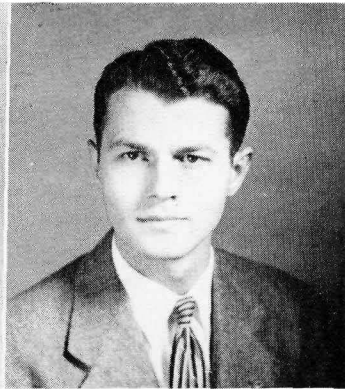

THEODORE LORENZ DORPAT
 Spokane, Washington
 Major: Basic Science, Minor: Math, Transfer from State Teachers College, Valley City, North Dakota, Music Club, Band, Christian Activities Council, Student Council, Alpha Kappa Chi Vice-Pres., German Club Sec. and Treas., Veterans' Club, Ski Club, Pre-Med Club.



HAZEL GRANGER
 Spokane, Washington
 Major: Home Ec., Minor: Psychology, Alpha Beta President and Vice-Pres., Student Council, Women's Conference Comm., Alpha Kappa Chi, A. W. S. Coordinating Comm., Delegate to Home Ec. Workshop.



ROBERT S. EDWARDS
 Spokane, Washington
 Major: Business Administration, Minor: Sociology, "W Club," Choir.



DOROTHY FRANCES FUNK
 Harrah, Washington
 Major: Home Ec., Minor: Education, Alpha Beta, Whitworth Players Vice-Pres., Annual Staff, Gospel Teams, Life Service, May Day Court, Student Council, House Pres. Sefelo Council, Freshman Week Comm., C. E., A. W. S.



MARGARET CLARA GRUMMAN
Spokane, Washington
Major: English, Minor: History,
Modern Language Club, Christian
Endeavor, Writers' Club, Whit-
worthian Staff.

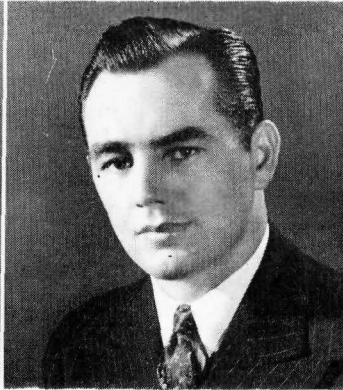

DAVID LEON HOLMES
Tonasket, Washington
Major: Physical Education, Minor:
History, Choir, Football, W. Club,
President of Whitworth Hall.



MARGERY MARIE HAAS
Grandview, Washington
Major: Christian Education, Minor:
Psychology, Pres. Ballard Hall, Life
Service, Pirettes, Sec. S. C., Lan-
guage Club, Whitworth Players, Phi
Alpha, Alpha Psi Omega Band,
Who's Who, May Queen 1948.



JOHN BENJAMIN JANTZEN
Paso Robles, California
Major: Social Science, Minor: Bible,
Transfer from Bible Institute of Los
Angeles, Philadelphian Club, Chris-
tian Activities Council, '46-'47, Mis-
sions Fellowship Committee '48.



ANNA DICK JANTZEN
Paso Robles, California
Major: Nursing, Minor: Biology,
Transfer from Emanuel Hospital
School of Nursing, Portland, and
Bible Institute of L. A., Phi Alpha,
Life Service Club.

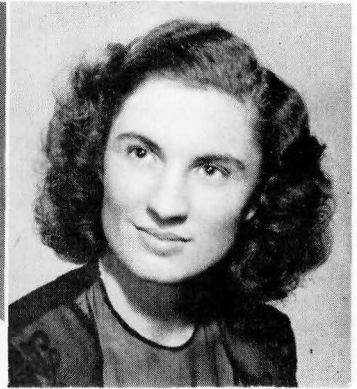

RUTH ELIZABETH JAQUA
Ponca City, Oklahoma
Major: Nursing Education, Minor:
Biology, Transfer from St. Lukes
Hospital, Cedar Rapids, Iowa, Life
Service, C. E., May Day Court '47,
Choir.

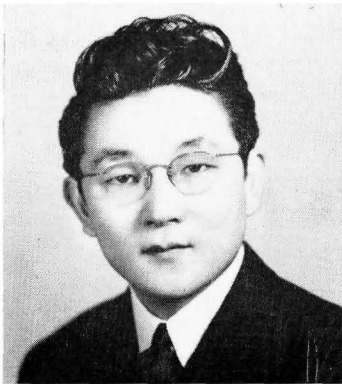

SADAO KUROIWA
Spokane, Washington
Major: Business Administration,
Minor: Math. "W" Club Sgt. at
Arms, Alpha Kappa Chi, Pirette
Inspirational Award 1945, Varsity
Basketball 1944 and 1945.

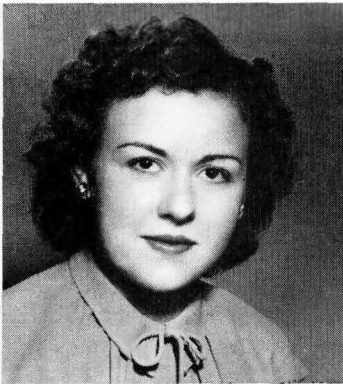

JEAN MARILYN LANDRETH
Reardan, Washington
Major: Home Ec., Minor: Music,
Band, Orchestra, Choir, Triple Trio,
Alpha Beta Secretary, Sefelo Sec-
retary.



FLORENCE NADINE LAMKIN
Centralia, Washington
Major: Business Administration,
Minor: Secretarial Science, Whit-
worth Players Sec. and Treas.,
Alpha Psi Omega, Alpha Beta,
Band, Orchestra, C. E., W. A. A.,
Life Service, Dorm Social Chairman,
Sefelo.



MARJORIE LAUGHLIN
Seattle, Washington
Major: Bible, Minor: Physical Education, Transfer from Multnomah School of Bible, Life Service, W. A. A., Girls' Varsity Basketball, C. E. Program Committee.



ELEANOR MARIE BERRY MAHAFFEY
San Jose, California
Major: Bible, Minor: Mathematics, Transfer from San Jose State, Social Chairman of Junior Class, C. E., W. A. A.



NANCY JANE MCFARLANE
Seattle, Washington
Major: Christian Education, Minor: Psychology, Life Service Pres., Women's Conference General Chairman, Alpha Beta, Student Council, Christian Activities Council, C. E. Sec., House Assistant, House President.



ADELINE AMELIA MCNEELY
Coviche, Washington
Major: Psychology, Minor: Physical Education, W. A. A. Sports Manager, C. E., Alpha Beta, Int. Rel. Club, Whitworth Players, Foreign Language Club, Alpha Kappa Chi, Women's Conference Comm.



JANE ELIZABETH NASH
Oakland, California
Major: Christian Education, Minor: Speech, C. E., Life Service Treasurer, Whitworth Players, Alpha Psi Omega, Sefelo, A. W. S.



JOHN CHRISTIAN PETERSON
Granger, Washington
Major: Music, Minor: Literature, Vets' Club, Pres. of Orchestra, Band, Spokane Philharmonic Orchestra.



IRENE PRUTER MERKEL
Mullan, Idaho
Major: Journalism, Minor: Sociology, C. E., Sefelo, German Club, Women's Conf., Pub. Chr., Women's Editor on Whitworthian, Alpha Kappa Chi, Dorm Treasurer.

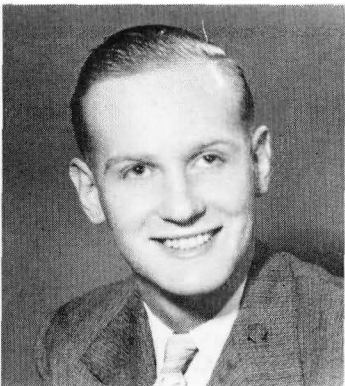

KEITH ROBERT ONSUM
Seattle, Washington
Major: Business Administration, Minor: Psychology, Transfer from University of Washington, Junior Class Vice President, Student Council, Band, Vets' Club, ASWC Social Comm., Dorm. President of Whitworth and Goodsell Halls.



MILDRED NORMA NELSEN
Seattle, Washington
Major: Sociology, Minor: Psychology, Whitworth Players, A Cappella Choir, Life Service Club, Ski Club, Sefelo Council Rep., Women's Conf. Comm., Gospel Team.



MARY LEE NUTWELL
Fresno, California
Majors: Bible and Art, Transfer from Fresno State College, Women's Conference Committee, C. E., Spanish Club.



MIRIAM BARBARA PETREQUIN
Stockton, California
Major: Sociology, Minor: P. E., Transfer from Stockton Jr. College, A. W. S. Pres., Assist. Housemother, Student Council, C. E., W. A. A., Tumbling Team, Basketball, Natsih, Gospel Team, Women's Conf. Comm.

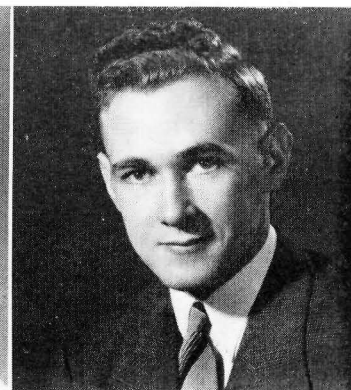

LESTER LINN PONTIUS
Seattle, Washington
Major: Sociology, Minor: Psychology, Transfer from Pomona College, and U. of W., Philadelphian Vice Pres., Christian Activities Council, Student Council, Vets' Club, C. E.



MARGARET MORRILL PONTIUS
Seattle, Washington
Major: Sociology, Minor: Bible, Transfer from University of Washington, Sefelo, Life Service, Christian Endeavor.



RAY E. ROESTEL
Spokane, Washington
Major: Economics, Minor: Math., Football, Basketball, Snider Award, "W" Club, Veterans' Club.



JANET MARIE REESE
Spokane, Washington
Major: Psychology, Minor: Biology, Transfer from Montana State University, Orchestra, Chorus, Varsity Varieties.



JOHN SCHULER II
Spokane, Washington
Major: Sociology, Minor: History, Philadelphians, Band.



NORMA JEAN DICK REAMES
Soap Lake, Washington
Major: Medical Technology, Modern Language Club Pres., Junior Class Treas., Student Council, Pi-rette, Phi Alpha, W. A. A., C. E., Natsih, Sefelo.

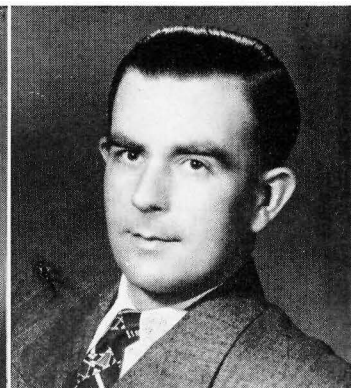

DONALD W. STACEY
Detroit, Michigan
Major: Business Administration, Minor: Mathematics, Transfer from Wheaton College, C. E., Alpha Chi.



ELIZABETH HARRIET SUMMERSON
Spokane, Washington
Major: Psychology, Minor: Speech,
Alpha Kappa Chi, W. A. A., Whitworth
Players, A. W. S., Secretary,
Women's Conference, Treasurer of
Senior Class, Whitworthian.



MARY LOIS BOVEE TAYLOR
Spokane, Washington
Major: Speech, Minor: Psychology,
Pirette Pres., Whitworth Players
Treas., Dorm. Pres., Homecoming
Court, Alpha Psi Omega, C. E.
Vice-Pres., W. A. A. Sports Mgr.,
Speech Award '46, Montana and
Linfield Speech Tournament, Women's
Conference Committee.



WALDEN DWIGHT TOEWS
Aberdeen, Idaho
Major: Psychology, Minor: Sociology,
Transfer from College of
Idaho, Choir, C. E.



JOHN FREDRICK WARTH
Spokane, Washington
Major: Art, Minor: Biology, Band,
Orchestra, Ski Club, Spanish Club.

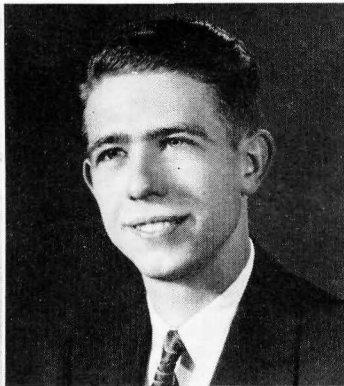

KENNETH GENE TURNEY
Puyallup, Washington
Major: Social Science, Minor: Math.,
Transfer from University of Washington,
Philadelphians, C. E., International
Relations Club.

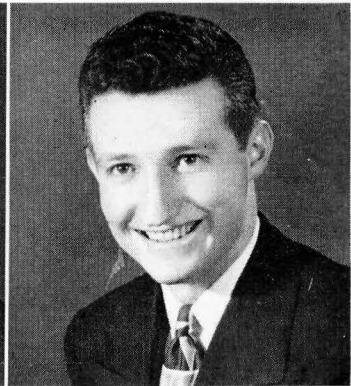

GERALD WARREN WILSON
Tacoma, Washington
Major: Bible, Minor: Psychology,
Vets' Club Pres., Intercollegiate
Knights Pres., Council Rep., Gold
Key, Who's Who, College Sign
Painter, Bus. and Fin. Mgr. of Athletic
Dept., Philadelphians, Gospel
Team Work.



VERA FAY WILSON
Opportunity, Washington
Major: Biology, Minor: French,
Band, C. E., W. A. A. Vice Pres.,
Whitworth Players, Life Service
Frosh Social Chairman, Basketball,
Whitworthian, Natsihi, Student Council,
Debate, French Club, Women's
Conf. Committee.



EDWARD JUDSON UNDERHILL
Seattle, Washington
Major: History, Minor: Sociology,
Transfer from University of Washington,
C. E., Philadelphians, Phi
Alpha Pres.

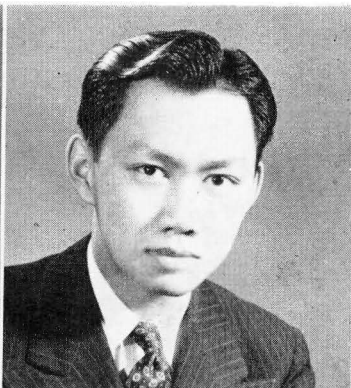

JACOB WHATOCK WONG
Duluth, Minnesota
Major: Psychology, Minors: Bible
and Sociology, Alpha Chi Sec.,
Philadelphians Vice-president, Christian
Activities Council Chr., Spiritual
Emphasis Week Chr., Gospel
Teams, Student Council, Washington
Hall Sec. and Treas., C. E. Treas.



MARIA M. WOLFF

Spokane, Washington
Major: Psychology, Minor: Christian Education and Bible, Life Service, Modern Language Club, Phi Alpha.

Seniors Not Pictured

LAWRENCE CHESTER BEAL

Major: History, Minor: Bible, Whitworth Players, Philadelphians.

FRANK STANLEY BOOTH

Spokane, Washington
Major: Art, Minor: Journalism, Transfer from U. of Minnesota and Ripon College, Art Editor Whitworthian.

VERA BUKAN

Major: Sociology, Minor: Christian Education, Language Club, Whitworth Players Pres., W. A. A., Vice-Pres. Sefelo, Vice-Pres. Sophomore Class.

DOROTHY JEAN COMPHER

Major: Nursing, Minor: Biology, Alpha Beta, C. E., Sefelo, W. A. A., Whitworthian, Modern Language, Life Service.

EARL LLOYD GAGE

Spokane, Washington
Major: Econ., Minor: History, Transfer from E. W. C. E., Track Squad.

GLEN GARTH GILDEN

Anacortes, Washington
Major: Sociology, Minor: Biology, Transfer from W. S. C. 1947.

ASHLEY E. HOLDEN, JR.

Spokane, Washington
Major: Journalism, Minor: Fine Arts, Natsih Co-Editor, Whitworthian Make Up Editor, Whitworthian Editorial Board.

MARY ITO

Spokane, Washington
Major: Sociology, Minor: History, Alpha Beta, C. E., Sefelo, W. A. A., Whitworthian.

CLIFTON RUSSEL KEENE

Spokane, Washington
Major: Social Science, Minor: Bible.

ELLEN KILBY

Bridgeport, Washington
Major: Nursing, Minor: Biology.

GEORGE M. LAIRD

Spokane, Washington
Major: Sociology, Minor: Bible, Transfer from Pasadena Junior College and S. C. Bible College, F. T. A.

HOWARD MOODY LEHN

Espanola, Washington
Major: Social Science, Minor: Bible, Transfer from Simpson Bible Institute and Missionary Training Institute, Philadelphians, C. E., Whitworthian Sports Editor 45-46, Phi Alpha, I. K.

EUNICE CHASE MUNSTEDT

Major: Nursing, Minor: Biology.

DOROTHY NICHOLS

Spokane, Washington
Major: Nursing, Minor: Biology, Sefelo, C. E., Life Service.

Junior Class Officers



Left to right: Walt Dawson, Treas.; Shirley Rosenkranz, Sec.; Betty Lange, Vice-Pres.; L. G. Baker, President.

Junior Class

The Class of 1949 began the last half of their college journey sparked with the enthusiasm of their president, L. G. Baker. First they were found crawling through a tunnel of spooks at a Halloween party in an old Grange building a few miles from the campus.

Perhaps the most outstanding event on their calendar was the Benefit Variety Show for the Spokane Blue Baby Fund which was held in February. With the support of the Garland Kiwanis Club the class was able to make a great contribution to this great cause.

Following the last conference basketball game of the season the Juniors sponsored a Mexican Show and Chili Feed in the college dining hall.

Assisting the president were Betty Lange, vice-president; Shirley Rosenkranz, secretary; and Walt Dawson, treasurer.

Sophomore Class Officers



Left to right: Jean Tanner, Sec.; Marshall Hodge, Pres.; Betty Follett, Treas.; Jim Carlson, Vice-Pres.

The Sophomores began their year of activities in October with their Hard Times Party in the basement of the dining hall.

The girls of the college had a chance to see if the old adage, "A way to the man's heart is through his stomach" is true or not. They also proved their artistic ability as they took their cleverly decorated boxes to the Sophomore Box-Social.

During the year the class finished paying for the new booths in the commons, a project they had begun as Freshmen.

It was the sophomore candidate for Snow King, Earl Plankenhorn, who was given the honor of ruling with Queen Mary at the Snow Frolic.

Freshman Class Officers

A large and enthusiastic group of freshmen were here to greet the upper-classmen when school resumed in the fall.

For the first quarter, Kenneth Gamble led the group as their president. He was succeeded by Ben Fairchild.

In October the Freshmen held a Carnival with the "creepiness" of Halloween lurking around each corner. At the all-college Snow Frolic on Mount Spokane the class was especially proud to have their candidate, Mary Baird, serve as Snow Queen.



Left to right: Margaret Baird, W. A. A. Rep.; Ellen Lochhead, Vice-Pres.; Leigh Taylor, Treas.; Donna Anderson, Sec.; Ben Fairchild, Pres.

**P
H
Y
S
I
C
A
L

E
D
U
C
A
T
I
O
N**





Aron Rempel, Coach Stannard, Bruce McCullough.



Dr. Mark Koehler



Dr. Homer Alder

Men's Athletics

Athletics at Whitworth this year were under the direct supervision of Gerry Stannard, Pirate athletic director. Coach Stannard continued to hold the reins as head mentor in football, baseball, and basketball.

Whitworth gained a new athletic aide this year when Aron Rempel, who trained in football under the famous Alonzo Stagg, joined the college faculty. Coach Rempel assisted in football in giving timely tips and information to the linesman. He coached the junior varsity basketball team to a successful season, and he had the leading role in the tutoring of the track squad.

Bruce McCullough, Pirate backfield star in 1947 and now present public relations director, also assisted in football.

Dr. Mark Koehler directed the tennis team play and Dr. Homer Alder served as golf coach.

In baseball Louis Boni and Paul Merkel gave a helping hand in working as field coaches during the regular games.

Whitworth had a full sports program for the school year. There was league competition in four major sports: football, basketball, baseball, and track and in two minor sports: tennis and golf. This was the last year of Winco conference play, as the league was dissolved in favor of the organization of a new Evergreen league, of which Whitworth is a member.



First row: Nick Faber, Norm Stokke, Dave Holmes, Bob Kohlsteadt, Don Olstad, Len Watson, Kenny Gamble. Second row: Bob Cruzen, Sam Tague, Joe Gilliam, Vern Tucker.

Football 1947

The Pirates started out strong in football by dropping the Sand Point eleven 34-6 in the opening game of the season, with Del Schalock, freshman scatback, pacing the touchdown parade with two trips across the goal line.

Following this win the Whits turned back the Whitman Missionaries, 21-7, to avenge last year's one point defeat at the hands of the Walla Walla team. Bob Cruzen led the Pirates in scoring 15 of his team's points.

Whitworth ran its streak to three straight in turning back the Carroll college Saints, 20-7, with Vern Tucker and Pat Clyde leading the backfield play.

In their first league game, the Pirates matched play with the Eastern Washington Savages, conference champs, for three quarters, but fell behind in the last frame to lose a hard-fought contest, 6-0. Fans remember this game as being played in a severe wind storm which played odd antics with the ball.

The Whits went to Ellensburg to engage in their second league try, but succumbed to the powerful Wildcats by a 13-6 score.

The next gridiron battle was fought in the Pine Bowl with the St. Martin's Rangers. Whitworth was a little over con-

fident in this game. After trailing 12-6 at the half, the Pirates forged ahead 13-12 at the third quarter mark only to have the Rangers come back in the last period to score two touchdowns and go on to win 25-20.

Western Washington dampened Whitworth's homecoming with a 41-0 rout in the Pine Bowl. Playing in a sea of mud, the Pirates couldn't get their speedy backs on the move and they were unable to cope with the powerful Viking line.

With Vern Tucker, Norm Stokke, Bob Cruzen, and Bob Kohlsteadt on the sidelines nursing injuries, the Whits went down to defeat before the North Idaho Loggers in a night game at Lewiston. Final score was 25-7.

In the final game of the season the Pirates made a delayed trip to Tacoma for a duel with the Pacific Lutheran Gladiators. Arriving just in time for the opening gun, the Whits got off to a slow start and lost the battle 27-12. Del Schalock intercepted a Lute pass on the last play of the game and scampered 60 yards to score.

For the second straight year 27 men were awarded letters at the end of the year. With only three players graduating, the Pirates' football prospects for next year indicate a promising season.

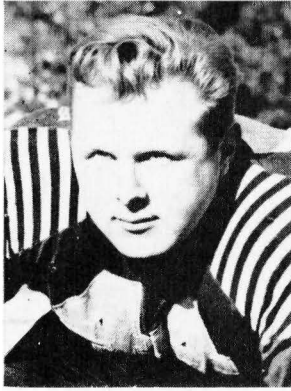

LEN WATSON



DAVE HOLMES



BOB KOHLSTEADT

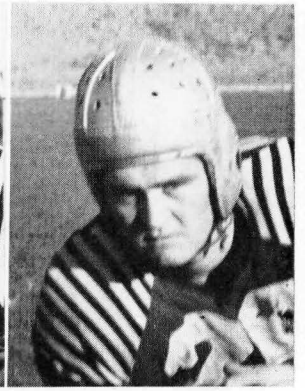

NORM STOKKE

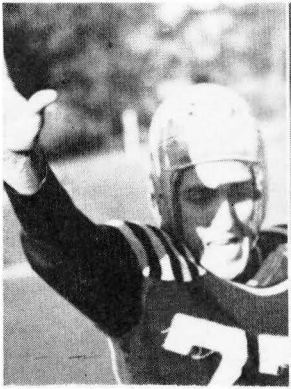

DEL SCHALOCK



GORDON SCHWEITZER



DWIGHT JOHNSON



JOE GILLIAM



Members of the Pirate football team hoist Coach Stannard upon their shoulders after thumping the Whitman Missionaries, 21-7.



RAY ROESTEL
Snider Inspirational Award



DON OLSTAD



SAM TAGUE

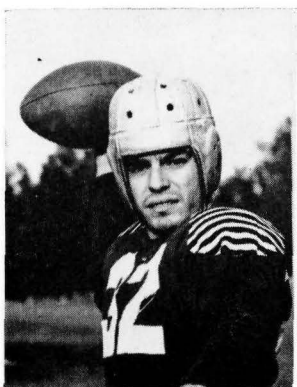

AL VALLARANO



Vern Tucker and Bob Cruzen, the Pirate point-makers, during the season. Vern tallied 42 points and Bob 28, 10 from conversions, in football play. Tucker was voted honorary captain for the year and was listed on the All-Winco team and the Little All-Coast squad.



Del Schalock (77) breaks away from Carroll would-be-tacklers as Sam Contos (28) runs interference. The Pirates went on to defeat the Saints, 20-7.

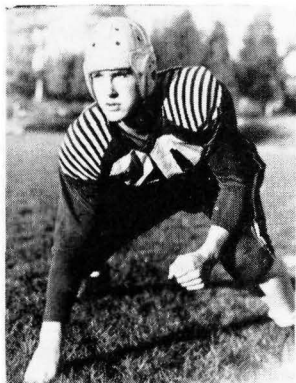

ROY HANSON

SCORES

We	Opponent	They
34	Sand Point	6
21	Whitman	7
20	Carroll	7
0	E. W. C. E.	6
20	St. Martins	25
0	W. W. C. E.	41
7	Lewiston	25
12	Pacific L.	27
6	C. W. C. E.	13

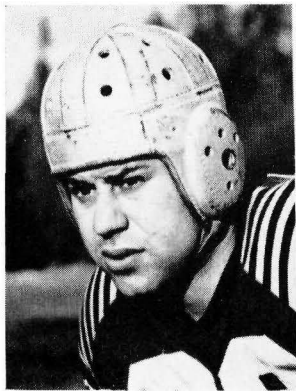

SAM CONTOS



BILL VAN CAMP



BILL SLEETH

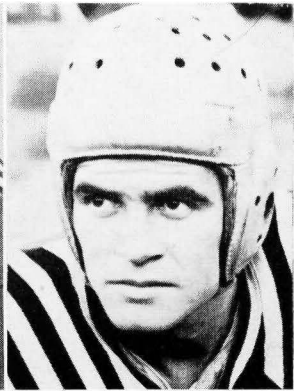

DICK CARR

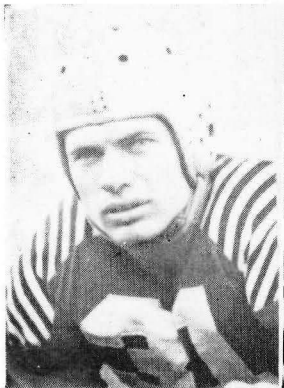

KENNY GAMBLE



TOM JONES

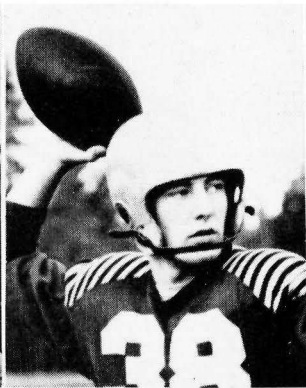

PAT CLYDE



NICK FABER



AL GOOD

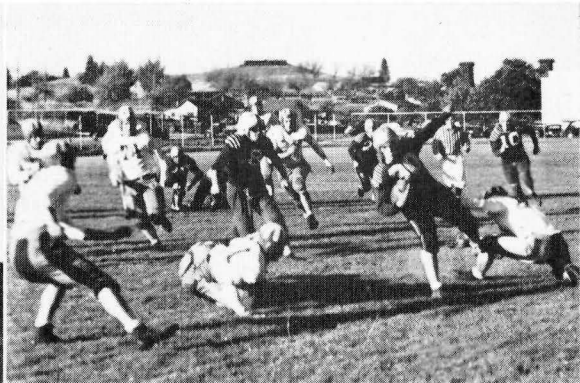

Bob Cruzen (30) is brought down by a Savage tackler after gaining 15 yards on a pass play. Ron Lentes(8) and Bill Sleeth (10) follow the action. Eastern won the game 6-0 on a wind-swept field.



AL SWANSON

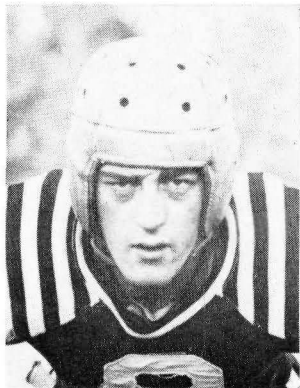

RON LENTES



CECIL TELECKY

INDIVIDUAL SCORING

Player	Td	PAT	TP
Tucker	7	0	42
Cruzen	3	10	28
Schalock	3	0	18
Sleeth	2	0	12
Clyde	1	0	6
Good	1	0	6
Gamble	1	0	6
Tague	0	2	2



First row: Virgil Kuhn, Sam Bass, Bill Roffler, Earl Mortlock, John Scotford, Jerry Mahaffey. Second row: Dave Braucht, Coach Stannard, Nick Faber, Clyde Matters, Wayne Conner, Al Good, Gordy Brandt, Jack Mahaffey, Hoppy Fraser.

Basketball Team

The Whitworth Pirates basketball team played a full 34-game schedule starting with a 49-45 win over Farragut, November 28, and ending with a 52-48 triumph at the expense of Eastern Washington, February 28.

In Winco league play the Whits won eight games while losing seven. Despite their fourth place finish in the standings, the Pirates proved that even the top team was not too tough as they grabbed at least one victory from each of the other members of the league. Whitworth won three straight from St. Martins and annexed two victories in three meetings with last year's Winco champs—Eastern Washington. The pirates garnered single wins from Central Washington, Western Washington, and Pacific Lutheran, this season's conference titlists.

In non-league encounters the locals drubbed Farragut four times in as many meetings and took two lop-sided wins from Seattle Pacific college. They split a quartet of contests with North Idaho, but lost three successive tilts with Gonzaga.

Whitworth was invited to a four team meet in Wenatchee December 19-20. Defeating the strong Portland University five, 68-56, the Whits earned a place in the final play, but lost to Central Washington 55-46 in the deciding game.

Coach Stannard gave out letters to twelve men, nine of them members of last year's squad. With all twelve returning for play next year, the Pirate basketball team can be rated as one of the teams to beat in the coming league competition.

At the end of the season Clyde Matters was awarded the Pirette Inspirational trophy for the second successive year, and Bill Roffler was voted by his teammates as honorary captain of his squad.

The Pirates dominated the Winco All-Star team, placing three men on the first two teams. Earl Mortlock, high scoring guard, was given a berth on the first five, while Clyde Matters and Bill Roffler were slected on the second quintet.

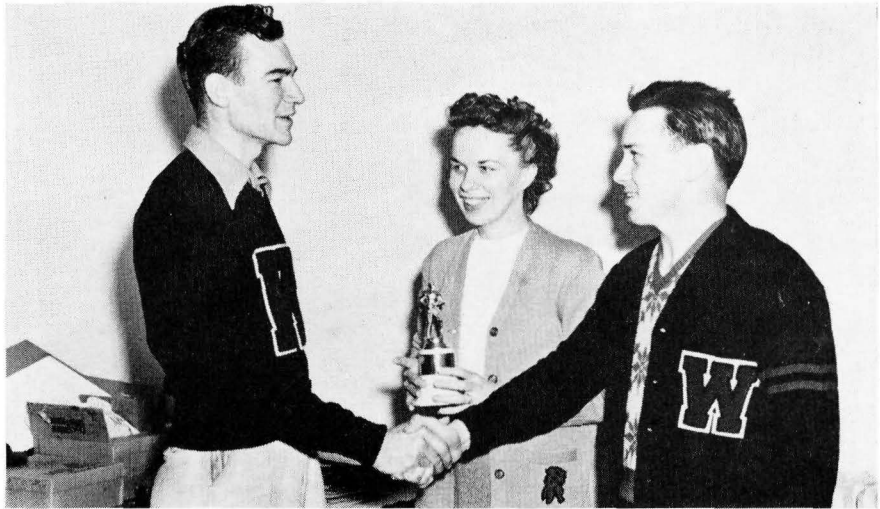

Clyde Matters congratulates Bill Roffler for being elected honorary team captain and Bill returns a word of felicitation as Clyde is about to be presented the Pirette Inspirational trophy for the second straight year.

WINCO LEAGUE BASKETBALL STANDINGS

Team—	W.	L.	PCT.	PF	PA
Pacific Lutheran	12	3	.800	806	703
Eastern Washington	10	5	.667	817	713
Central Washington	9	6	.600	795	695
WHITWORTH	8	7	.533	808	866
Western Washington	6	9	.400	780	833
St. Martins	0	15	.000	668	864

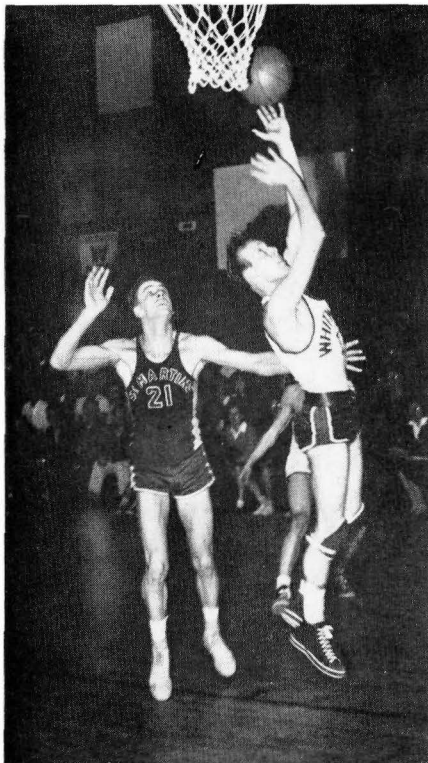

Sammy Bass sneaks through a pair of St. Martins would-be-defenders to score one of the baskets that helped rout the Rangers by a 77-54 margin.

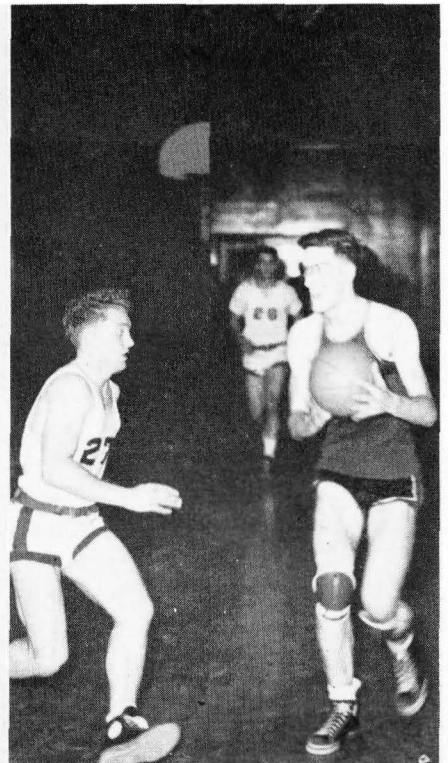

Wayne Conner eyes the basket in readiness for a shot as a North Idaho guard prepares to check. The Pirates won this one, 54-42.

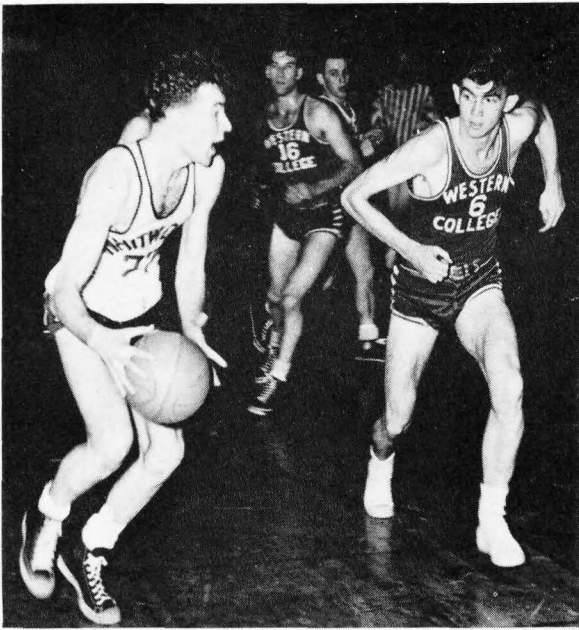

Matters starts around the Viking defense for a lay-in as Whitworth avenged two earlier defeats in drubbing Western, 70-58.

Roffler goes up for a one-hander as the Whits dump the league-leading Lutes, 50-45.

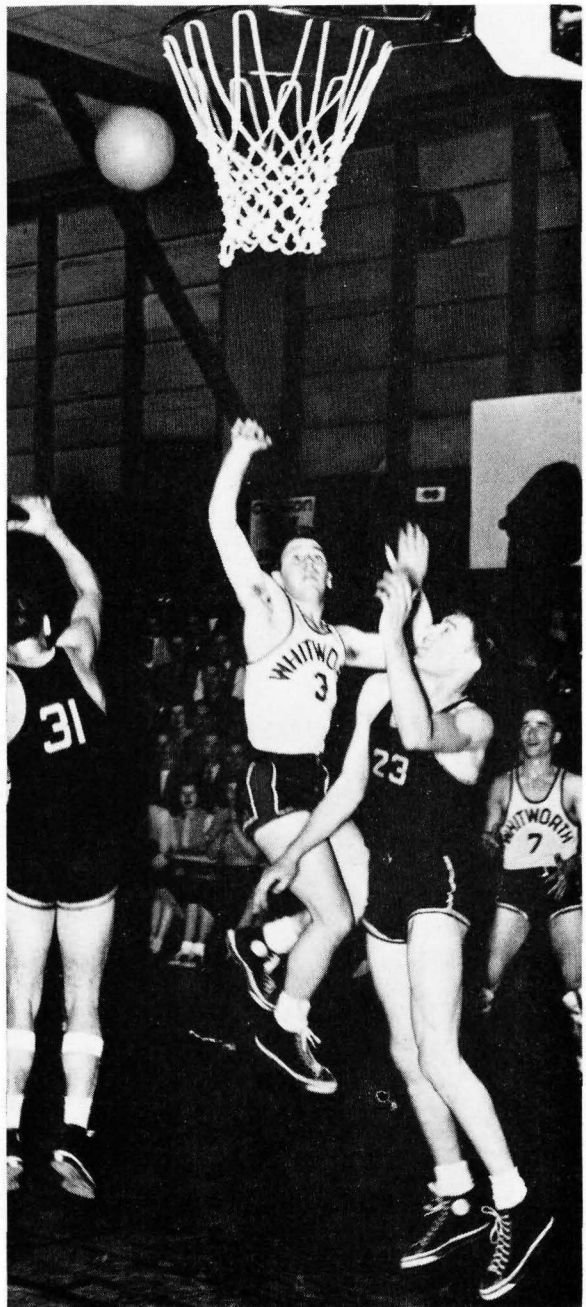

LEAGUE GAMES		OP
63	St. Martins	55
32	St. Martins	31
46	Pacific Lutheran	73
58	Eastern Wash.	52
53	Central Wash.	82
54	Western Wash.	71
57	Western Wash.	63
55	Central Wash.	47
43	Central Wash.	50
70	Western Wash.	58
55	Pacific Lutheran	74
50	Pacific Lutheran	45
77	St. Martins	64
43	Eastern Wash.	63
52	Eastern Wash.	48

BASKETBALL SCORES		OP
49	Farragut	45
67	Farragut	38
79	Levitch Bros.	27
48	Wash. State	78
68	Portland U.	56
46	Central Wash.	55
45	Gonzaga	51
32	Gonzaga	34
59	Montana State	69
50	Montana State	65
55	Farragut	32
68	Seattle Pacific	54
79	Seattle Pacific	53
37	Gonzaga	41
54	North Idaho	42
60	North Idaho	68
55	Farragut	52
60	North Idaho	72
64	North Idaho	59

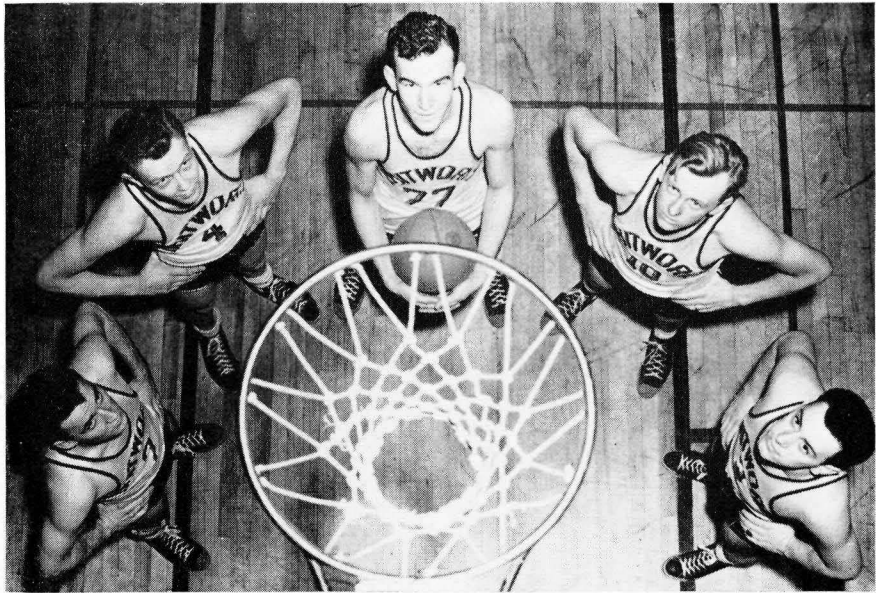

The starting five gets the range in preparation for a crucial series with Central. Mortlock, Brandt, Matters, J. Mahaffey, and Roffler.

INDIVIDUAL BASKETBALL SCORING

Players—	G	FG	FT	FTM	PF	TP*
Earl Mortlock	32	157	87	42	82	401
Bill Roffler	34	144	61	46	100	349
Wayne Conner	34	88	21	27	123	197
Clyde Matters	31	75	43	36	44	193
Sam Bass	26	66	33	29	65	165
Gordy Brandt	32	53	28	36	63	134
Jack Mahaffey	34	48	31	33	54	127
Al Good	19	33	13	20	42	79
Gerry Mahaffey	34	22	20	12	50	64
Nick Faber	28	21	17	12	30	59
Virgil Kuhn	30	14	14	16	31	42
Hoppy Fraser	18	13	14	7	13	40
Dave Braucht	17	13	5	4	11	31
John Scottford	12	1	0	0	8	2
Ray Olson	2	0	0	1	2	0
Verle Pratt	1	0	0	0	1	0
TOTAL	34	748	387	321	719	1883
OPPONENTS	34	697	463	345	615	1857

*(G—Games, FG—Field Goals, FT—Free Throws, FTM—Free Throws Missed, PF—Personal Fouls, TP—Total Points)

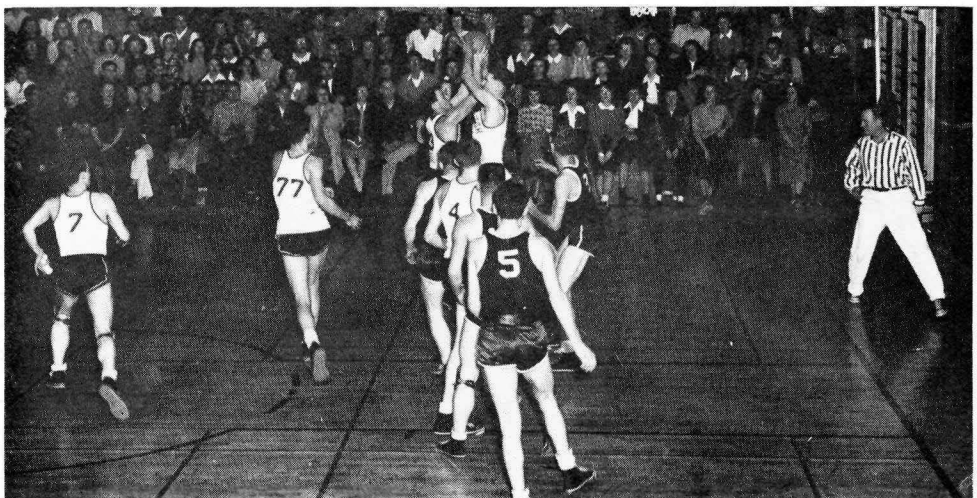

Roffler and Conner go high in the air for the ball in a game with the Seattle Pacific Falcons. Mortlock (7), Matters (77), and Brandt (4) follow the action. Whitworth smothered the Seattle five, 79-53.

Baseball Squad



Left to right, first row: Kenny Gamble, Bill Roffler, Bob Cruzen, Don Simonsen, Eugene Elias, Earl Mortlock, Sammy Tague, Mickey McDougall. Second row: Paul Merkel, Jim Simanton, Bill McCord, Sam Bass, Joe Gilliam, Nick Faber, Al Good, Earl Danielson, Fat Clyde, Ted Hussey, Coach Stannard, Tom Patten, Louie Boni, Al Mohr.

Tennis Team



Left to right, first row: Holland St. John, Dave Barnes, Bill Gwinn, John Scotford, Les Patten, Larry Weyrick. Second row: Coach Dr. Koehler, Del Schalock, Wally Moore, Larry Van Hise, Dick Fiddler, Bill Hiser.

Golf



Left to right: Jerry Wilson, George Stout, Bert Waldrop, Ben Fairchild, Homer McCardle, Dr. Homer Alder.

Track



Left to right, row one: Blumhagen, Walker, Van Camp, Larsen J., Bovee, Froman, Wackbarth, Wales, Byrnh. Row two: Olson, Johnson, Grose, Adams, Larsen W., Miller, Brown, Belt. Row three: Oatey, Marsden, Newton, Braucht, Schaeffer, McConnell, Jones, Porter.

W. Club



Left to right, row one: Telecky, Gamble, Holmes, Boni, Rodkey, Brandt, Mahaffey, Secretary; Baskett, Publicity Director; Barnes, Vice-President; Conner, Matsumoto. Row two: Gilliam, Clyde, Olstead, Unruh, Roffler, Bradburn, Hull, Patten, Tucker, Mortlock, Kimura. Row three: Clark, Moos, Van Hise, Good, Cruzen, Johnson, Schalock, Schweitzer, Professor Neustel, Brassard, Unruh. Row four: Tague, Jones, Rettke, Larsen, Christensen, Henderson, Schiewe, Bland, Summerson, President; Coach Stannard. Row five: Roestel, Yamamoto, Kuroiwa, Hanson, Mc Larren, Van Camp, Lentes, Carr, Treasurer; Watson.

These two organizations, the W. Club and its counterpart the W. A. A., are the major sports promotion organizations on the campus. These well known activities, the W. Club Carnival, the Donkey Basketball game, and the skating parties are well known W. Club activities. The W. A. A. "Gypsy Feed" is well known as one of the important school affairs.

W. A. A.



Left to right, row one: Meeker, Holmes, Secretary; Vander Sys, President; Marcus, Turner. Row two: Lamkin, Bartels, Laughlin, Rosenkranz, Oaks, Clark, Harold. Row three: E. Summerson, Public Relations; Spalding, Leavens, Lee, Treasurer; Wilson, Sports Manager; G. Summerson.

Queen and Her Court

The election of the queen and her court proved one of the most active campaigns on the campus. If a smile can speak a thousand words no campaign speeches are needed for this group.



Left to right, back row: Marjorie Scott, Jean Tanner, Frances Anderson. Front row: Queen Beth Roduner, Colleen Pickert, Annie Matters.

Homecoming Banquet

The Homecoming Banquet held in the Marie Antoinette Room of the Davenport Hotel on November 1 was one of the outstanding events of the annual Homecoming week-end. "Dad" Elliot, speaker for the evening is shown giving his address. In the first row facing him are the Harvest Queen, Beth Roduner, her court, and their escorts.



A
C
T
I
V
I
T
I
E
S



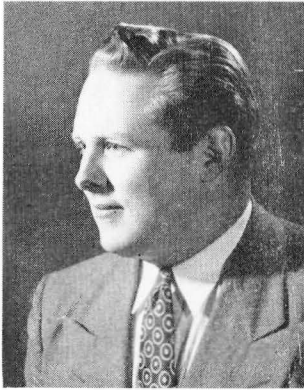

A. S. W. C. Activities

The student body president's job becomes one of increasing responsibility as the A.S.W.C. increases numerically. Leonard Watson, of Tacoma, Washington, was chief this year. The headaches of finance were ably handled by LaVern Brassard. Lois McConnell was secretary.

When the new student body officers took over after the April election, their duties began immediately. Bob Bradburn, vice-president and social chairman, took over the Spring Sports Banquet plans and since then has done an exceptionally fine job, introducing several new and different events into the social program for the student body. One of these was an all day snow party to Mt. Spokane for a day of winter sports. Other outstanding social events have been the annual Homecoming Banquet at the Davenport Hotel with a record attendance of nearly 500, an all-nations party on the campus, two nights of sports at the local YMCA, and the annual campus clean-up day prefaced by a beefsteak breakfast.

The most important decision of the student council this year concerned its own membership, which was drastically reduced to conform more closely to that of other colleges and universities. Under the new plan the student council will be made up of the student body officers, the presidents and vice-presidents of each class, plus five members at large, elected from the student body. Two of these will be elected from within the present student council and three from without.

The present executive council wishes a most successful year ahead to the incoming student body officers and the new student council members, with the hope that they will enjoy and profit much by their experience in a year of service to Whitworth student body.

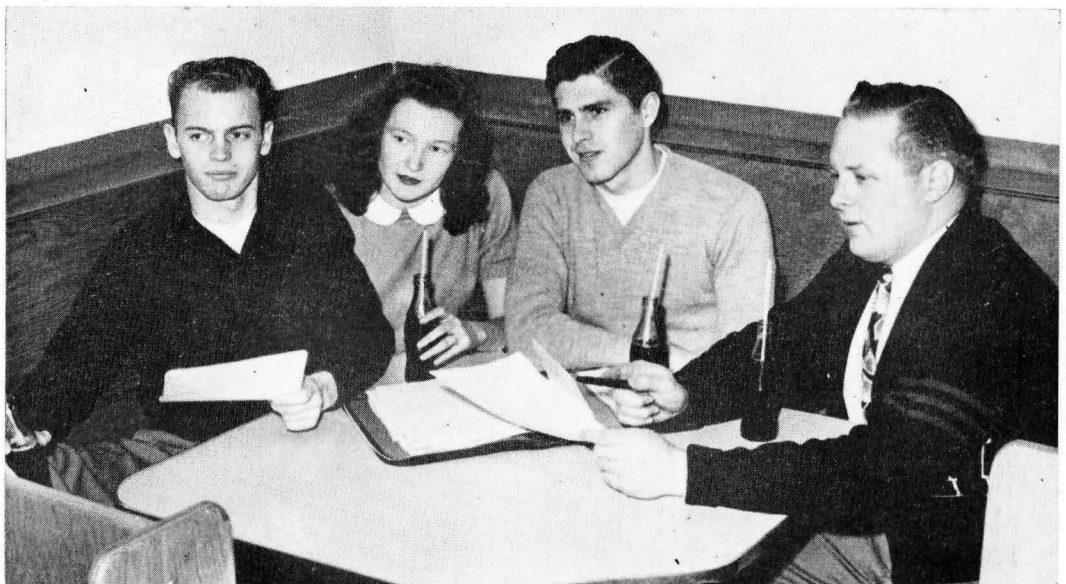

Left to right: Brassard, McConnell, Bradburn, Watson.

Student Council



Left to right, row one: Funk, Sauve, B. Hodge, M. Hodge, Kirkendorfer, Lewis, Johnson, Parton, Carlson. Row two: Boquet, Berg, Ainley, Sofie, Petrequin, Bradburn Brassard, Venn, Dorpat. Row three: Wilson, Christensen, Vander Sys, Fairchild, Dawson, Dimond, Lochhead, Stover, Weaver.

Future Teachers of America

The Whitworth chapter of the Future Teachers of America is affiliated with the National Education Association and the Washington State Education Association.

Members of the FTA receive monthly journals of the NEA and WEA and have the privilege of calling upon representatives of these organizations for counseling and guidance. Services of the NEA placement bureau are also offered to FTA members.

The officers elected by the group were: John Christensen, president; Marvin Moos, vice-president; Velma Clausen, secretary; John Rodkey, treasurer; and Morris Nelson, reporter.



Left to right, row one: Dimond, Lochhead, Lewis, Moos, Christenson, Clausen, Dr. Maxson (Adviser), Schaffer, Breckenridge. Row two: Stokes, Grumman, Brunton, Stueckle, Reidt, Stover, St. John, Schoesler. Row three: Bowdey, Dawson, Laird, Schmirler, Condit, Clausen, Johnson, Puryear.

Alpha Chi

Alpha Chi is the men's dormitory organization which was established to coordinate all the men's activities on the campus and to act in conjunction with other existing organizations for the purpose of promoting greater achievement in all school activities.

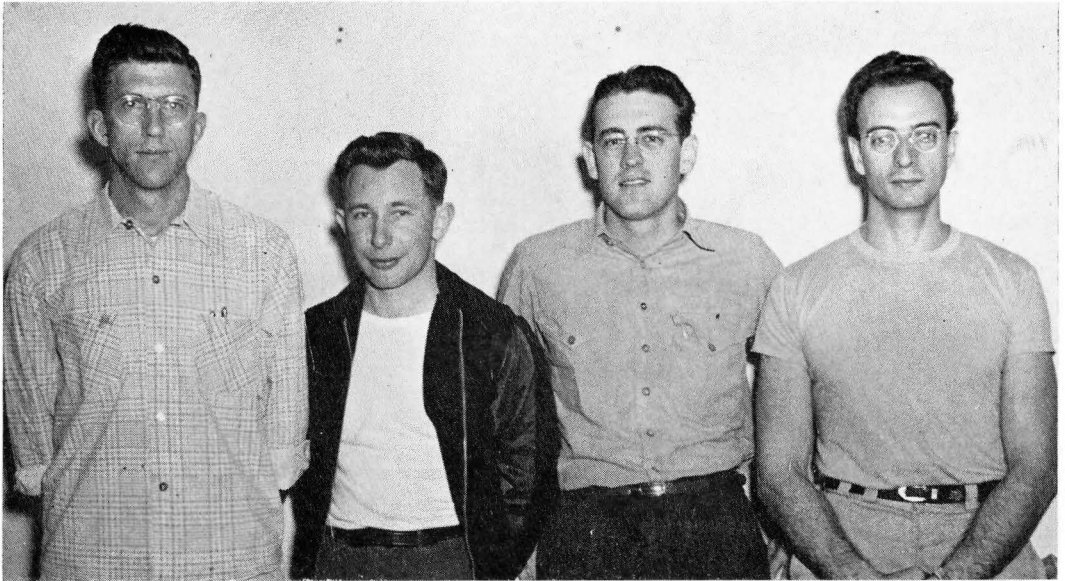

Left to right: Larsen, Parton, Hardie, McLaren.

Alpha Kappa Chi

This organization of town students attempts to coordinate the activities between town and campus students and to support the needs of the town students on the campus. They sponsor all school play nights and vacation parties, and offer town publicity for the college.

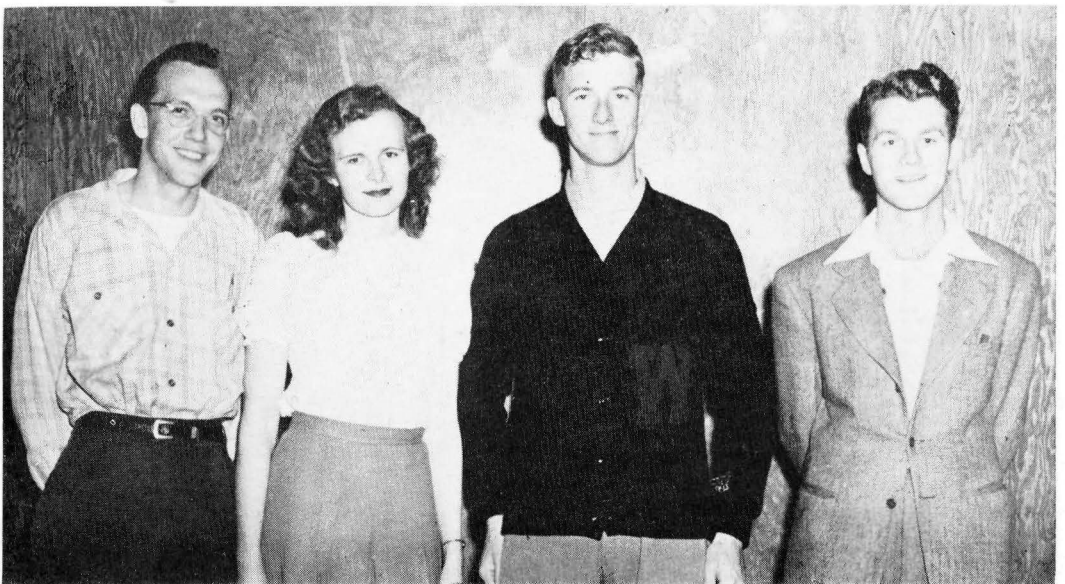

Left to right: McDonald, Clausen, Christensen, Dorpat.

Inter-Collegiate Knights

The Inter-Collegiate Knights is a national honorary service fraternity embracing most of the larger colleges of the Northwest. The membership is composed of men banded together in the cause of sacrifice, service, and loyalty to the home college. Members are selected according to scholastic achievement and service spirit.



Left to right, row one: Harter, Hodge, Worthy Scribe; Wilson, Honorable Duke; Johnston, Worthy Recorder; Plankenhorn, Rinehart, Chancellor of the Exchequer. Row two: Stout, Wilson, Clark, Dawson, Patten. Row three: Professor Culverwell, Adviser; Carlson, Parton.

Ski Club

With the backing and interest of many students, the Ski Club was started this year by Duane Lewis and Floyd Clemens. Two of the members were on the ski patrol; these more experienced ones helped the new skiers. Officers were elected as follows: Duane Lewis, Pres., Bob Chamness, Vice-Pres., Dee King, Sec., and Floyd Clemens, Treas.



Left to right, row one: Cardle, Thoming, Dimond, Lochhead, St. John, Lewis, King, Clemens, Chamness, Finney. Row two: Zimmerman, Kristofferson, Denton, Stratton, Kirkendorfer, Gouldin, Williams, Klein. Row three: Harald, W. Gwinn, Stirm, Slattery, Rottrup, Halverson, B. Gwinn. Row four: Taylor, D. Johnson, Olson.



Front row: Velma Clausen, Marilynn James, Nearine Marcus. Back row: Howard Lehn, Bob Bradburn, Margery Haas, Mary Lois Taylor, Gerald Wilson, Leonard Watson.

Who's Who

Nine Whitworth Students were elected to **Who's Who Among Students in American Universities and Colleges** for the year 1947. These students, juniors and seniors, were selected through faculty and student opinion in view of their popularity, scholastic average, and evidenced ability. Points of this selection also considered were service to the school, leadership, personal traits, and contributions to extra curricular activities.

Velma Clausen, a member of Phi Alpha, served on the Women's Conference Committee and is an assistant in the English and History departments.

Marilynn James, a member of Pirettes, has served on the student council. She is past editor of the *Natsihi* and present vice-president of the Northwest Intercollegiate Press Conference.

Deedie Marcus, a member of the Whitworth Players, Pirettes, and Phi Alpha, has served on the student council. Miss Marcus was former editor of the *Whitworthian* as well as a former yell queen.

Howard Lehn has been a member of Phi Alpha, Alpha Chi, Philadelphians, and was former sports editor of the *Whitworthian*. Howard came here as a transfer student from the Simpson Bible Institute and is now attending the Berkeley Baptist Divinity School.

Bob Bradburn "voted the most likely

to succeed," was former student body vice-president and is active in religious work in this area.

Margery Haas, a member of Phi Alpha, was former president of the Pirettes. She has been secretary of the student body and an active member of the Whitworth Players.

Mary Taylor, a former Pirette president, Homecoming Princess, and a member of Women's Conference, has also been active in the Whitworth Players.

Gerald Wilson has served on publicity committees for most of the school functions. He has been a member of the student council, the Philadelphians, and is past president of the Intercollegiate Knights. Gerald was a holder of the Gold Key Award given to outstanding student executives.

Leonard Watson, president of the student body, was chairman of the men's conference, the executive board, and the student council. He has played on the varsity football squad for three years and was an active member of many of the school organizations.

Students listed in the *Who's Who Among Students in American Universities and Colleges* have made an early mark in life which, coupled with this honor, will enable them to secure employment in whatever field their background supports.

Pirettes

This organization of women students is one of the outstanding honor student groups on the campus. Its members as selected by the Student Council are outstanding in the scholastic and extra-curricular programs of the college. Their traditional "Breakfast" is a keynoted activity of the school year.



Left to right, row one: Marcus, Taylor, McConnell, Lange, Tanner, Holmes. Row two: Scott, Larson, Wilson, Hodge, Miss Marion R. Jenkins, Adviser, Lee, Haas, Goodale, Berg, James.

Phi Alpha

Seniors who have attended Whitworth College for one year and have maintained high scholarships may be elected to active membership in Phi Alpha. A chapel program which featured Mr. Shaw, the superintendent of Schools in Spokane, was sponsored by the organization. Officers include Ed Underhill, president, and Nearine Marcus as secretary and treasurer.



Left to right, row one: Dawson, Berg, Marcus, Schoesler, Underhill. Row two: Haas, Hodge, Irene Clausen, Velma Clausen, Jantzen, Miss Jenkins, Adviser.



Left to right, row one: Miss Whitten, Adviser; Mulholland, Leavens, Lange, Marcus, Mrs. Gray, Adviser. Row two: Ainley, Patterson, Taylor, Weaver, Bock.

Christian Endeavor

Using the motto, "Building Together with Christ," the Christian Endeavor under the leadership of Bill Ainley emphasized growth of the believer's experience and his living a Spirit-filled life. A variety of well-planned meetings plus singspirations, Victory Circles, communion services, missionary endeavor, and social events marked the years activities.

Typical C. E. Meeting



Philadelphians

The Philadelphians are an organization of young men who are preparing for Church vocational work and have organized for fellowship and the consideration of mutual problems and the opportunities for service. They sponsor various religious activities on the campus and provide spiritual and social fellowship for all concerned.

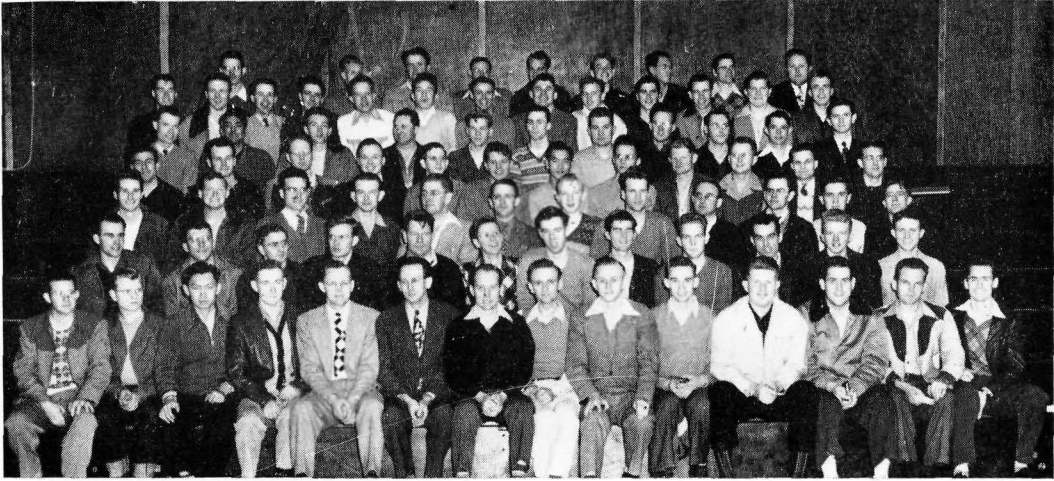

Left to right, row one: Bruce, Denton, Wong, Pontius, Hanson, Dr. Mark Koehler, Case, Pfeiffer, Griffin, Wilson, Rowe, Fairchild, Ellison, Raibley. Row two: Smith, Larson, McClenny, Anderson, Smith, Rhinehart, Hodge, Terry, Taylor, Canfield, Mulholland, Newton. Row three: Baker, Moen, Sjoberg, Peck, Jantzen, Rivers, Slattery, Taylor, Robbins, Boyer, Dudley, Turney. Row four: Johnson, Snell, Douglass, Gano, Shreve, Graham, Lew, Wackerbarth, Brown, De Armand, Reidt, Hardie. Row five: Treibel, Porter, Cornish, Baker, Henderson, Burdine, Snelling, Gillies, Bock, Ainley, Patterson. Row six: Myers, Schweitzer, Underhill, Smith, Toevs, Gwinn, Barnes, Gamble, Brassard, Bradburn, Klein, Bekowies, Cash. Row seven: Fosse, Harder, Thiessen, Kirsch, Schindler, Miller, Patten, Yound, Watson.

Life Service

Whitworth women students who are planning to go into one of the vocations of the church form this group. As a counterpart of the Philadelphians, Life Service members are one of the strongest Christian organizations on the campus. Throughout the year this group sponsors prayer meetings among the students, promotes Christian fellowship among its members, and investigates fields of full-time service open to women.



Left to right, row one: Mulholland, Krug, Pickert, Wilson, Newton, Morse, Heaton, Chaffee, Hattrick, Marcus. Row two: Plaster, Lamkin, Wilson, Funk, McMorran, Gray, Schmatjen, Campbell, Tanner, Spalding. Row four: Haas, Baker, Hopp, Gray, Lee, May, Bartels, Johnson, Bock. Row three: Laughlin, Runner, Nash, Timm, Nielsen, Clausen, Clark, Hiskey, Scott, Meeker, White. Row five: Walker, Gracia, Anderson, Funk, Weaver, Hodge, Hone, Wong, Thoma.

Sefelo

Se-service, fe-fellowship, lo-loyalty are the parts that make up Sefelo. This organization of all the women's houses on the campus promotes numerous activities such as Stooage Week, Open Dorm, and the Birthday Banquets. Under the leadership of Barbara Wilson, the promotion of courtesy and good will are extended throughout the campus.



Left to right, seated: Runner, Scott, Hiskey, Funk, Venn. Row two, standing: Newton, Bosworth, Wilson, Nelsen, Follett.

Alpha Beta

Alpha Beta stands for "The best things in life." Hazel Granger, president, guides the girls in their meetings wherein they strive to encourage intelligent study into the problems of home making. The organization strives for preparation for service not only in the home but for God as well.



Left to right, row one: Granger, president; Venn, Miss Boppell, adviser. Row two: Lundin, Lee, Scharff.

Pre-Med Club

The enthusiastic membership of this organization is composed of Pre-Dental, Pre-Technician, and Pre-Medical students banded together by common interest in the constructive ideals based on Christian principles which serve to advise, assist, and promote student interest in the rapidly expanding field of medicine.

The ardor of this group is readily apparent by the number of special functions promoted, among which are hospital tours, guest-speaker-banquets, instructional movies, picnics and special chapel period activities.



Left to right, row one: Anderson, Davis, Thompson, Williams, Mc Larren. Row two: Carlson, Bock, Dorpat, McCord, Mahaffey, La Ross, Kirsch. Row three: Klefstad, Leavens, Litscher, Bogdan A., Bridge, Keenan. Row four: Short, Hawes, Ferg, Stratton, Vice-Pres.; Ellis, Dr. Alder, Bogdan M.

Pre-Engineering Club

The Engineers' Club aids in the professional growth of its members and encourages adoption of and conformity to Christian ideals in both fellowship and work. All students majoring in pre-engineering, mathematics, physics or chemistry are welcome.

Speakers, and motion pictures of scientific interest are brought to the campus; field trips are arranged; and occasional all-college programs are sponsored. The Grand Coulee project, the aluminum rolling mill, the "Heat Pump" distributors, and the electric substations are among places visited by the group within the last year.



Left to right, row one: Vinther, Gallaway, Till, Taylor, Olson. Row two: Brugge, Wimpy, Prof. Wilson, (Adviser), Hulin, Hygren, Hickey.



Left to right, row one: Anderson, Baird, Freeburn, Zimmerman, Gaiser, Baker L. G., Carlson, Treasurer; King, St. John, Litscher, President. Row two: Baker D., Nelsen, Unruh, Scott, James, Nash, Schweitzer, Tucker, Mortlock. Row three: Decker, Wilson, Hayes, Lange, Barnes, Summerson E., Sauve, Winter. Row four: Funk, Vice President; Summerson G., Anderson, Beckwith, Purdy, Reese, Christensen, Eilers.

Whitworth Players

The dramatic functions of the school are promoted by the members of Whitworth Players. This organization strives to improve the productions and to create new interest in the dramatic world. During the year the group presented two major productions and a number of one act plays. In addition they were active in their formal initiation and banquet, informal dinner, theater party, and picnic.

"Barretts of Wimpole Street"

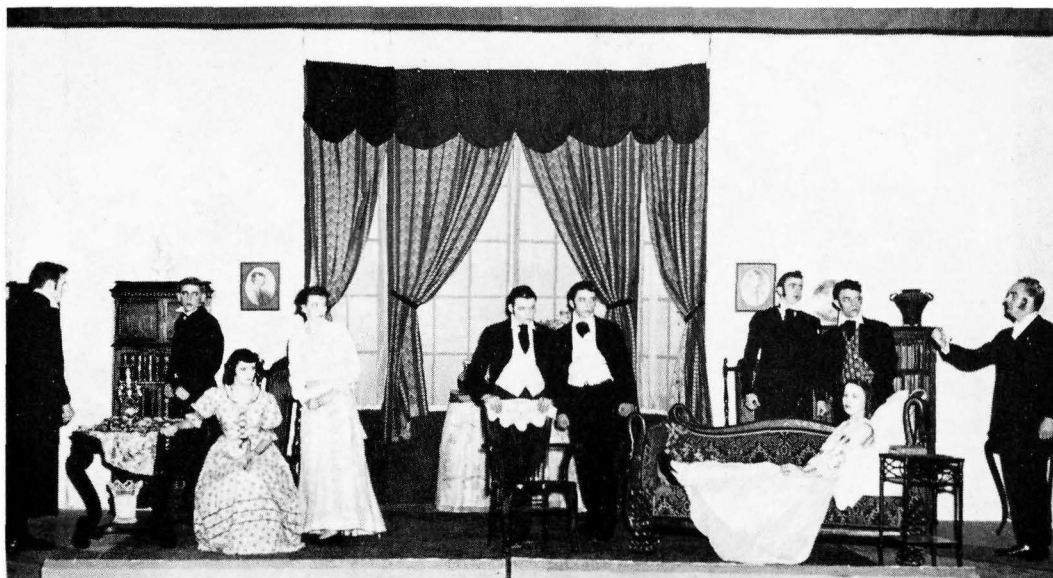



Left to right, row one: Barnes, Baker, Lange, Lampkin, Prof. Waltz (Adviser). Row two: Brassard, Unruh, Taylor, Haas, White.

Alpha Psi Omega

Alpha Psi Omega's annual initiation and formal banquet proved to be one of the organization's outstanding activities of the year.

This national dramatics honorary has done much to accredit itself on the campus through its play productions.

"Barrets of Wimpole Street"



Left to right: Taylor, Lange.

Language Clubs

It is the purpose of the Modern Language Clubs to bring the students in closer contact with the culture and life of the people whose language they are studying. Informal talks, readings, group singing, and conversational games have provided social diversion and interesting instruction.



Associated Women Students

The purpose of this organization is to coordinate all women's activities on the campus and to plan and direct a program to unite the women students.

During the year the group has had several teas, a fashion show, a chapel program, and has made plans for a Girl's Lounge on which work will begin during the summer. Among its activities are sponsoring the Big-Little Sister, May Day, and College Day programs. Two CARE packages were sent to Europe by the group.



Left to right, row one: V. Clausen, Sec.; Mrs. Carrel, Adviser; M. Petrequin, Pres.; B. Hodge, Vice-Pres.; C. Berg, Treas. Row two: B. Summerson, Pub.; M. Baird, D. Leavens, Soc.; E. Lundin, Soc. Service.

Whitworthian

The 38th year of publication of the *Whitworthian* was climaxed by the winning of first place in its division in a contest sponsored by the Oregon Journal.

Sixteen semi-monthly issues were published during the year under the editorship of Fred Peterson and his staff.



Left to right, row one: Stover, Rep.; Deemy, Copy Ed.; St. John, Rep.; Decker, Ed. Bd.; Johnson, Rep.; Sauve, News Ed. and Make-up Ed.; Peterson, Exec. Ed. Row two: Litscher, Ed. Bd.; Weaver, Circ. Mgr.; Gwinn, Rep.; Stirm, Rep.; Mr. Gray, Adviser; Stutheit, Feat. Ed.; Drake, Rep.; Walker, Rep.

Natsihi

The combined efforts of many students together with the photographic services of Professor John Koehler and his assistants Bill Kay and Ron Davis have produced this, your 1948 *Natsihi*.

Deadlines, copy preparation, photos, etc., did much to tax the efforts of each staff member. Here then is our picture of *Whitworth* which you may wish to remember.



Left to right, row one: Stutheit; Beckwith, Research Editor; Stirm, Co-Editor; Christiansen, Ads. Row two: Thoming, Club Sec.; Litscher, Business Mgr.; Marcus, Adm. Sec.; Schoesler, Club Sec.; Holden, Co-Editor.

Orchestra

For the student more interested in serious music, the college orchestra has proved to be an enjoyable and stimulating experience. With an expanded library, it has been possible to explore the music of Bach, Mozart, Beethoven, Tschaiikowsky, Grieg, Strauss, and many other composers. The orchestra has presented full programs during the chapel hour, supplied the incidental music for the fall play, and it appeared in a program for the Spokane Music Teachers Association. On each occasion, listeners were well rewarded.



Band

The college band presented its big program of the year during a chapel hour in February. The composers represented on the program were: Schubert, Wagner, Victor Herbert, Romberg, Sousa, and others. Yes, Euterpe was present with the other muses on "May Day"—the band supplied the dulcet tones. Last but not least, the band added a sparkle to Commencement.



Whitworth Choir



Since the fall of 1947, Professor Wilbur L. Anders has directed the college music department. The a cappella choir enjoyed an inspirational and successful year under his direction this year.

Highlighting the year for the choir members was an extended tour in California at the close of the winter quarter. The students won many friends for the school through these performances.

The songsters also provided music for church programs in Spokane and the Inland Empire and were featured in chapel programs at the college.

Helmuth Bekowies acted as business manager and Norman Gano served as president.

Composed of 52 persons, the choir maintained the Whitworth tradition by featuring sacred music in each of their concerts.

Radio Choir



Writers' Club

When the Writers' Club meets, the members submit articles for constructive criticism so that their members may benefit from it. The organization offers service in the field of written work to the school. The President, Bill Sauve, guides the group as a sheet of vital statistics is compiled for the use of the members of the student body.



Left to right: Deemy, Mordhorst, Stover, Decker, Sauve, Mr. and Mrs. Gray, Advisers, Stutheit, Marcus, Wilson, Clark.

Flying Club

A new club on campus this year, the Flying Club has made remarkable strides towards its goal of training pilots for Christian service.



Left to right, row one: Miller, Bridge, D. Leavens, M. Leavens, Condit, Hardie. Row two: Hall, Marvin, Kirkendorfer, Bovee, Raibly, Paeth.

Classes

An element of humor enters amidst the maxima and minima of Mr. Carlson's Calculus class.



Comprehension gains expression through examinations just such as this quiz being given in one of Miss Whitten's English classes.



Contemplation, concentration, and comprehension seem to be the student's mental tools for all of Dr. Hardwick's psychology courses.





Members of Dr. Schlauch's class in social problems direct their studies towards the major causes of our chief social problems. The results of these causes and the most outstanding suggested remedies provide lively discussion.



Dr. Schlauch substitutes for Dean Munn in a discussion by the educational psychology class relative to I. Q.'s. Subject matter of this course has attracted wide student interest.

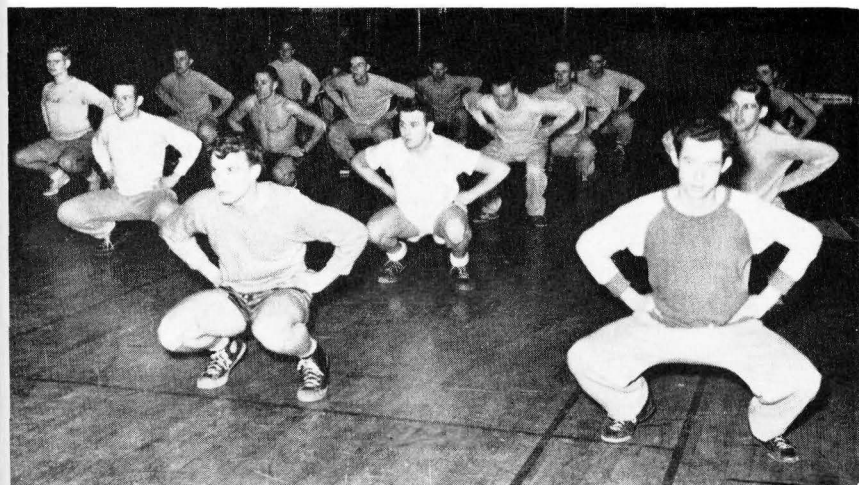

The grunts and groans of a weary frame are the bywords of all members of Coach Stannard's freshmen gym classes. The duck walk, multiple pushups and the like are never to be forgotten memories of just such activity in every student's life.

Mr. Waltz's literary interpretation class studies the process of choral reading. Instruction in the comprehension of the intellectual and emotional meanings intended by the author is the purpose of the course.



Marjory Haas applies the choral conducting knowledge gained in the study of the psychology of music groups presented in Mr. Ander's conducting class.



Mr. Larson's principles of design course gives the art student an application of his feeling of composition, form, color, values, and textures. Charcoal, pencil, water color, and tempera offer a wide media of expression.





The prison epistles as written by Paul while imprisoned in Rome find expression and application to present day living through the studies of this class.



Our future nurses are learning the basic nursing techniques in this course in Introduction to Nursing Care, taught by Miss Thompson.



Courses just such as this Bible course of Miss Jenkins' have done much to promote Whitworth's position in the field of Christian Education.

This course in the problems of teaching Home Economics covers the objectives and the organization of subject matter for prospective instructors. Under Miss Boppell this course has already made itself felt within many student homes.

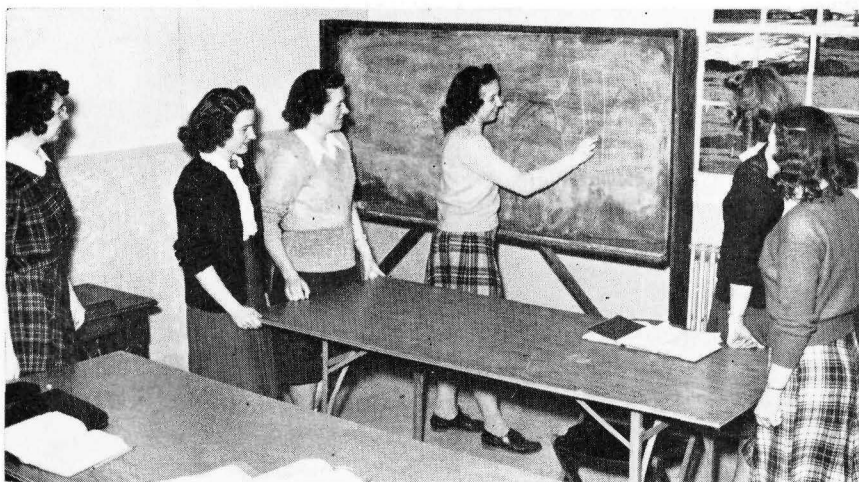

Harmony writing exercises develop into a written language in itself under the direction of Mrs. Koehler.



"Music At Its Best" could well be the byword of this class in its study of the technical aspects of the field.





The "Principles of Economics" class has become the largest in the economics department since its founding. This photo shows but half of the present enrollment.



Where trial and error is the only way to arrive at a true conclusion; Miss Evan's Accounting class.



Mr. Peek's History of Western Civilization deals with a survey of world history. The social, economic, and political factors are studied.

The principles and practice of designing and building scenery and stage lighting make this course a practical application of instruction. The hammer and nail technique is being used for preparation of a prop.

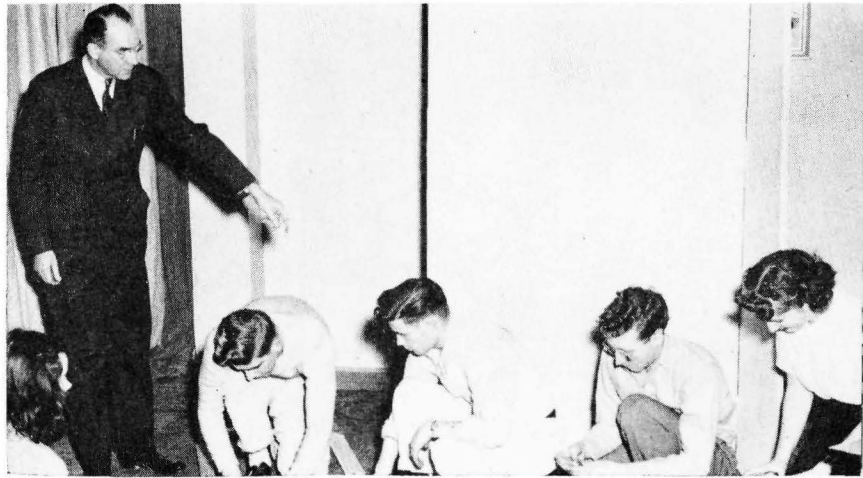

Mr. Culverwell's social problems class provides a discussion media for student opinion relative to world economic and social issues. Solutions are offered, discussed and explained as to their final result and effect.

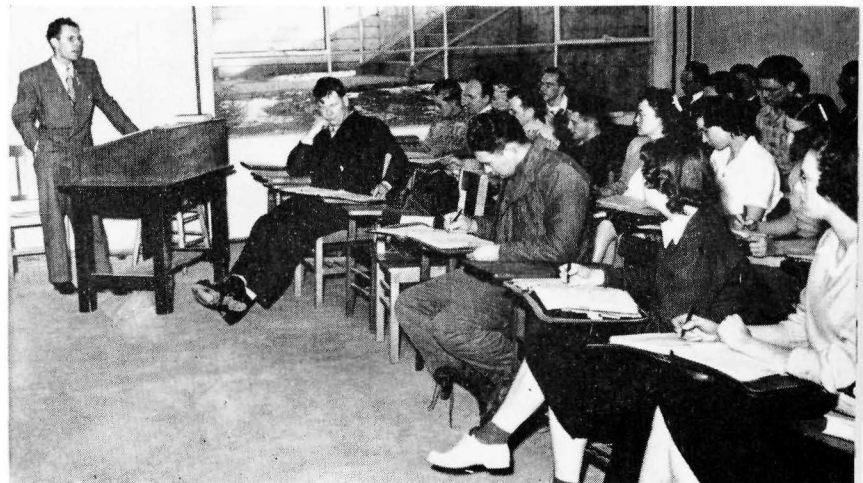

The students in the physics class enjoy watching someone else work out a problem. At the blackboard, demonstrating how it should be done, is Professor Wilson, head of the physics department.

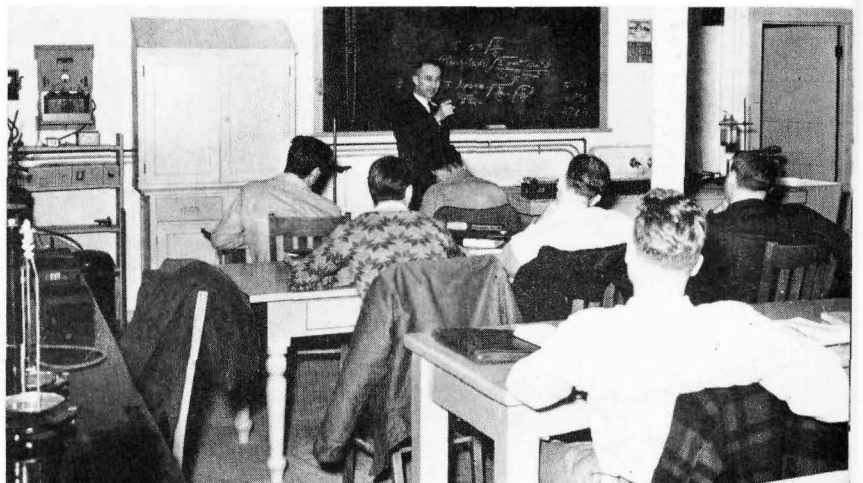



Mrs. Gray conducts her general botany class in the study of the structure and relationship of the major plant groups. This course leads to later study of the flora of this region.

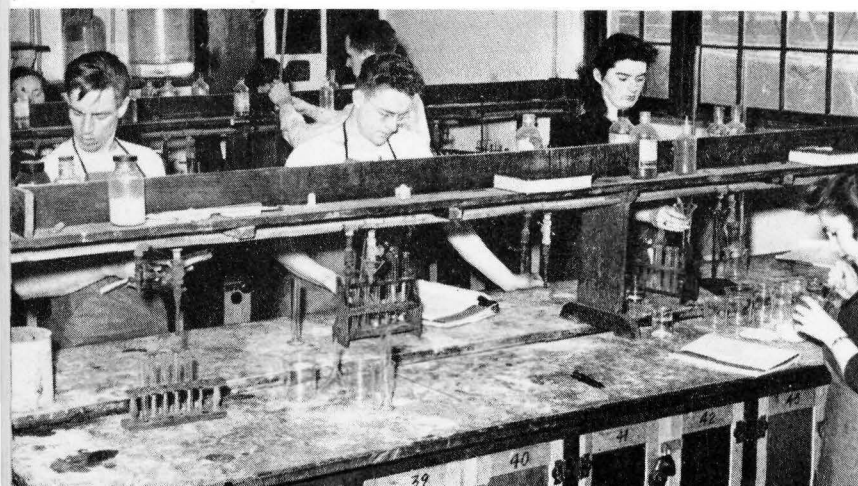

Mr. Neustel's Chemistry 2 class works for the solving of an unknown. This course in the application of the principles of science gives the student a great amount of personal knowledge and experience necessary in whatever his future occupation may be.



The Abnormal Psychology course offered by Dr. Maxson arouses a great amount of student discussion which seems to be the most popular method of learning when comprehension is important.

The students in the afternoon laboratory section of Chemistry 2 get to watch the teacher work a problem. At the blackboard demonstrating how it should be done is Professor Neustel, head of the Chemistry department.

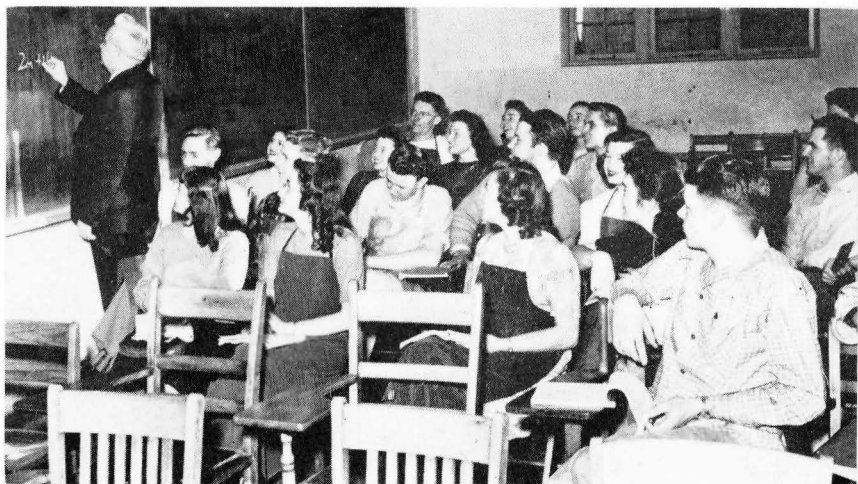

Dr. Alder's Physiology class examines the corpus delicti of a feline. The class is studying in one of the rooms of the new science building.



The study of the prominent figures in the field of world literature is the purpose of Dr. Christianson's World literature class. Student reports create high student interest in this course.





Survey of Bible Literature, given by Mark Koehler, is one of the most popular Bible courses offered.



English becomes secondary within Mrs. Baker's Spanish classes when everyday conversation gives all the students a new media of expression.

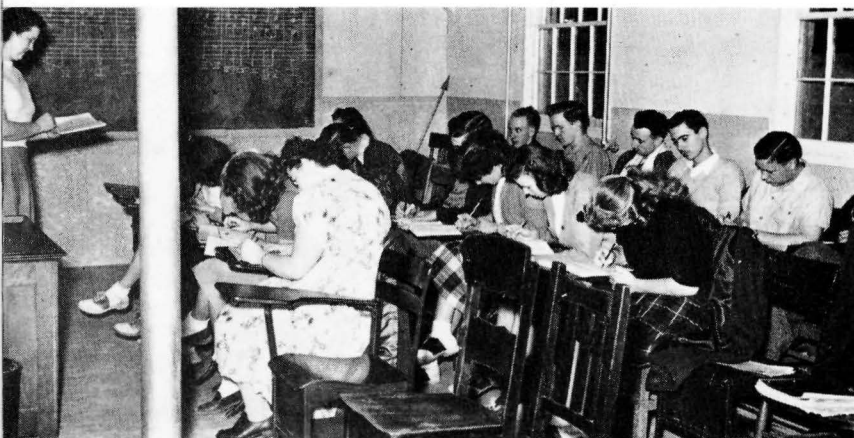

Solfeggio and theory, the music course wherein a student learns to think in tones, practices sight singing under the direction of Mrs. Koehler.



Left to right, seated: Ruth Jaqua, Maid of Honor; Marjorie Haas, Queen.
 Attendants standing: Carol Berg, Janet Reese, Mrs. Fay Dawson, Mrs. Mel
 Taylor, Jean Landreth, Dorothy Funk, Miriam Petrequin, Betty Summerson.

May Day

The traditional May Day festivities held May 14 were presided over by Queen Marjorie Haas. The queen's throne was set against a background of spring flowers and evergreen. Beneath the queen and her court was the stage where the program took place.

Helmuth Bekowies, as master of ceremonies, presented the queen and her court, and the princesses from different high schools. The program included the ancient May Pole rites, a girls trio giving a dramatic fantasy, George Stout and Marjorie Scott in a duet while the engaged couples passed through the Lilac Ring.

For the first time the May Day was under the direction of the A. W. S. and the Inter-Collegiate Knights.



CONGRATULATIONS

Graduates of '48!

Whether you enter the active business and industrial world now, or after further study, the American system of free enterprise needs your individual skills and talents, your service to your country and community—and offers great opportunity and reward.



**THE WASHINGTON
WATER POWER COMPANY**

SAVONS

W. 801 Riverside

Sportswear—Shoe Salon
Ready-to-wear

MILLER-DERVANT

Costumes

1015-1017 W. Riverside
Main 6642

Office Glen. 0884

Res. Glen. 6546

Country Homes Electric

Electrical Contractors

Built-in Home Freezers
Walk-in Coolers
Norge Appliances
Zenith and Motorola Radios

Delvan B. Adams

N. 9308 Division
Spokane

Soaps of All Kinds
Janitor Supplies
Rubber Mats
Stair Treads
Rubber Gloves
Chemicals
Disinfectants
Steelcote Paints

WESTERN SOAP & SALES CO.

Spokane, Washington
B. 2543

Congratulations and
Best Wishes to
the Class of '48



H & S GROCERY

Country Homes

N. 10406 Division
G. 0607

For Quick Dependable Service

2811 North Monroe

Sets Everything Right Again

McBean's Dry Cleaning

When Things Go Topsy Turvy

EMPIRE BAKERY

Highest Quality
Blue Ribbon Brand



E. 14 Mission

B. 1345

In Spokane
discriminating shoppers
choose
"Tomorrow's Store of Today"

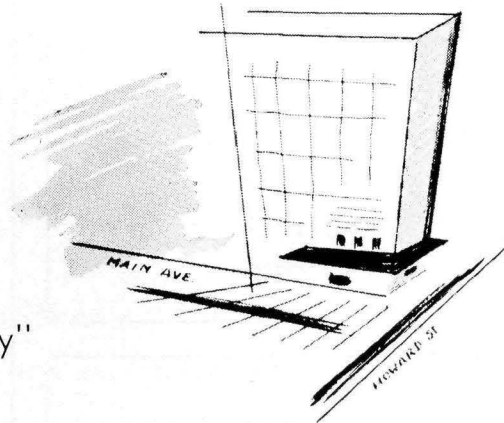

The Bon Marche

at Main & Howard

VISIT

M M Jewelers

Gifts for every occasion

•

Registered Perfect Diamonds
World Famous Watches

M M Jewelers

Famous for Diamonds and Watches
Since 1907

807 West Riverside

Central Pre-Mix Concrete Company

Highest Quality—Prompt Service

N. 805 Division

Brdwy. 2155

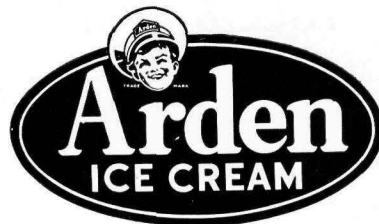

Flavor Fresh

Congratulations and
Best Wishes to
the Class of '48



Marden's Fountain Lunch
Country Homes

INDUSTRIAL DISTRIBUTORS

1828 East Trent Avenue
Spokane, Wash.—L. 4504



Highest Quality Fuel Oils

CONGRATULATIONS TO WHITWORTH

For Another Year of Growth
and Progress



Building Material Distributors

**EXCHANGE
LUMBER & MFG. CO.**

N. 2615 Cincinnati Glen. 1621

"Nancy's Stork Shop"

A Child's Garden of Small Fashions

Post at Garland
F. 2201

Our Sincere
Congratulations
to the
Graduates of 1948



Riverside Warehouses, Inc.

Storage and Cartage

D. C. HINTON, President

E. 41 Gray Ave. R. 8063

THE WYE

TULL & GIBBS

Spokane's Greatest Home-Furnishing
and Radio Store

Your Credit Is Good

Charles Hebbard
President

Guy S. Hebbard
Sec.-Treas.

"EAT IN A HOME ATMOSPHERE"

Elizabeth Ann's Cafe & Garden

(Formerly Elizabeth Ann's Tea Room of Coeur d'Alene)

"Country Homes Park"

Telephone G. 0787

Turn East at Y on Newport-Sandpoint Highway
Travel Three Quarters of Mile

CLOSED MONDAYS

HAZEL K. MOORE
Manager

THE CENTRAL CONSTRUCTION COMPANY



Compliments
Whitworth College on Its Growth
and
Congratulates Its Senior Class



W. 2028 Sinto

Broadway 2588

The finest quality
and
the better values
are always at

SARTORI

Master craftsman in Jewelry

N. 10 Wall St.

Wylie-Carlson

"The Store of Personal Service"

Phone Main 1188

616 W. Sprague

Spokane

Washington

Students' Headquarters

Desert Hotel Oasis

"Fine Food for Less"

Spokane

Coeur d'Alene

Ritzville

*Charles &
Margaret Henle*

Portrait Photography



Congratulations Seniors
From Your Photographers



Charles and Margaret Henle
West 818 Garland Avenue
Fairfax 3342 Spokane

"Life is a measure to be filled—not a
goblet to be drained."



Best Wishes to All
Whitworth Students
and Faculty



INLAND ASPHALT

Incorporated 1934

Asphalt Concrete Paving

Driveways

Tennis Courts

Play Courts

Parking Areas

Oil Mix in Carload Lots
For Out of Town Shipment

10th Avenue and Havana Street
Phone Lakeview 2659

Congratulations—

Class of 1948



Spokane Toilet Supply

N. 629 Erie St.

Sincere Congratulations to the
Graduates of 1948



Carnation Company
Fresh Milk and Ice Cream
Spokane, Wash. Brdwy. 0364

The World's Most Wanted Pen

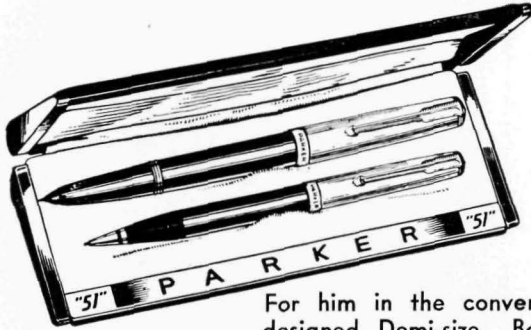

For him in the conventional size, for her in the specially designed Demi-size. Both the world's finest writing instruments. Demi-size or full size matched pen and pencil, with lustraloy caps 17.50. With gold caps 22.50*.

*Plus Federal Tax

FOUNTAIN PENS— Sprague Entrance

John W. Graham & Co.
If Its Made of Paper We Have It.

707-711 Sprague

708-716 First

Our Congratulations
and
Best Wishes
to the
Seniors of Whitworth



Spokanite Cleaners

Garland at Post
&
N. 5126 Market—Hillyard
F. 3241

BURGAN'S

Enlarged
Furniture Store

Dependable
Furniture Values

Easy Parking
Easy Terms

4 City Bus Lines
Stop at the Main Entrance

Division and Boone