

1938

Natsihi Yearbook 1938

Whitworth University

Follow this and additional works at: <http://digitalcommons.whitworth.edu/yearbooks>

Recommended Citation

Whitworth University, "Natsihi Yearbook 1938" Whitworth University (1938). *Natsihi Yearbook*. Paper 25.
<http://digitalcommons.whitworth.edu/yearbooks/25>

This text is brought to you for free and open access by the University Archives at Whitworth University. It has been accepted for inclusion in Natsihi Yearbook by an authorized administrator of Whitworth University.

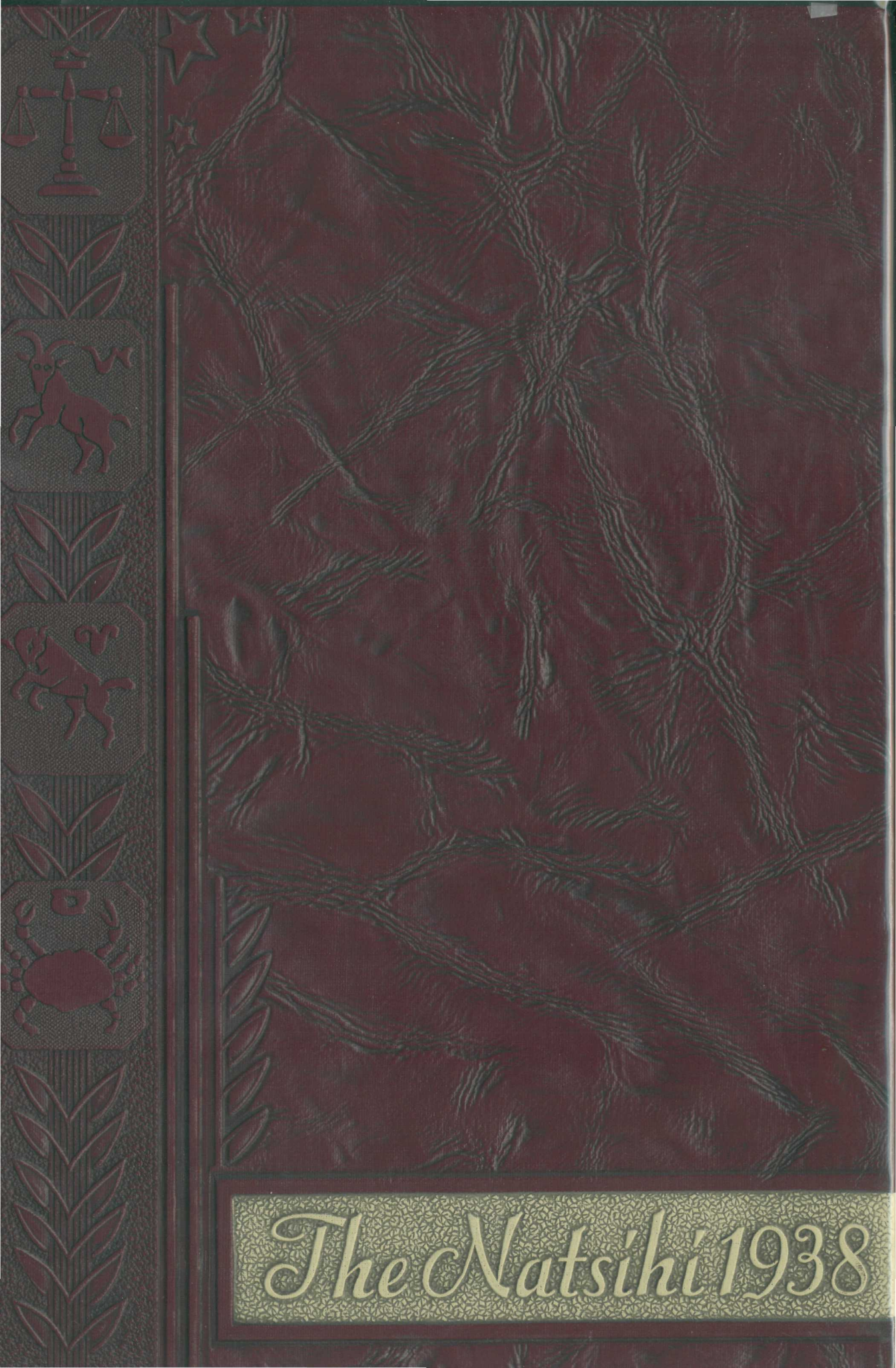

The Natsihi 1938

Ruby Hobson



The Natsihi

"Among the Pines"

An Almanac for 1938

published by the

Junior Class

for the Associated Student Body

Whitworth College

Spokane, Washington



Foreword . . .

A decidedly egotistical little man shows you through the NATSIHI . . . "An Almanac for 1938" . . . he was overjoyed when asked to help . . . wears a bright scarlet coat . . . has white woolen hair . . . no more need be said of him . . . he can write for himself . . . Mr. Doodle on page 7 thinks of all he has in store for you.

THE EDITOR.



The Almanac



It always hung upon the kitchen wall—

*A book of magic where his
parents found*

*Their guiding signs . . .
he marveled at them all . . .*

*And how the distant sky
could rule the ground . . .*

*He wished his schoolbooks
answered everything*

*With such precision of the
day and night . . .*

*When weather favored . . .
and what signs would bring*

*Assurance that the plans
he made were right . . .*

*When he grew up . . .
twelve signs no longer seemed*

Enough to cover all he had in mind . . .

*Sometimes the book
predicted fair—rain teemed . . .*

*Things planted right . . .
grew thick and bitter rind . . .*

*Sometimes he wished
for magic leading back*

Around the circuit of the Zodiac . . .

—Glenn Ward Dresbach.

McCALL'S MAGAZINE.



Contents . . .

Foreword	Page 2
The Almanac	Page 3
Dedication	Page 6
September (The Faculty)	Page 7
October (The Classes)	Page 15
November (Men's Section)	Page 23

December (Music Department) Page 33
January (A.S.W.C. Activities) Page 41
February (The Organizations) Page 47
March (Women's Section) Page 59
April (The Campus) Page 65
May (The Seniors) Page 75
Classified Page 87





Dedication . . .

“Mommie” Jenkins . . .
friend and mother-
counselor of coeds
and their dates.

Honor . . .

“Jerry” Stannard . . .
builder of brawny
men . . . bashful pal
of the coeds.



SEPTEMBER

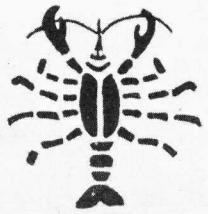
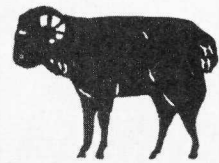
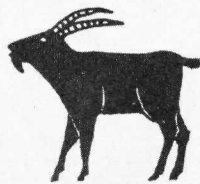
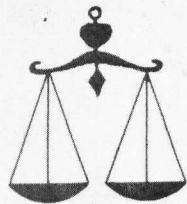



September . . .

Those first days on the campus
. . . when I arrived, I found the faculty ready to welcome their students
. . . old and new . . . for another year
. . . never could have predicted how much would be accomplished before May 27 . . . who can tell how many persons have learned of true success?

Yours truly,

MR. DOODLE.

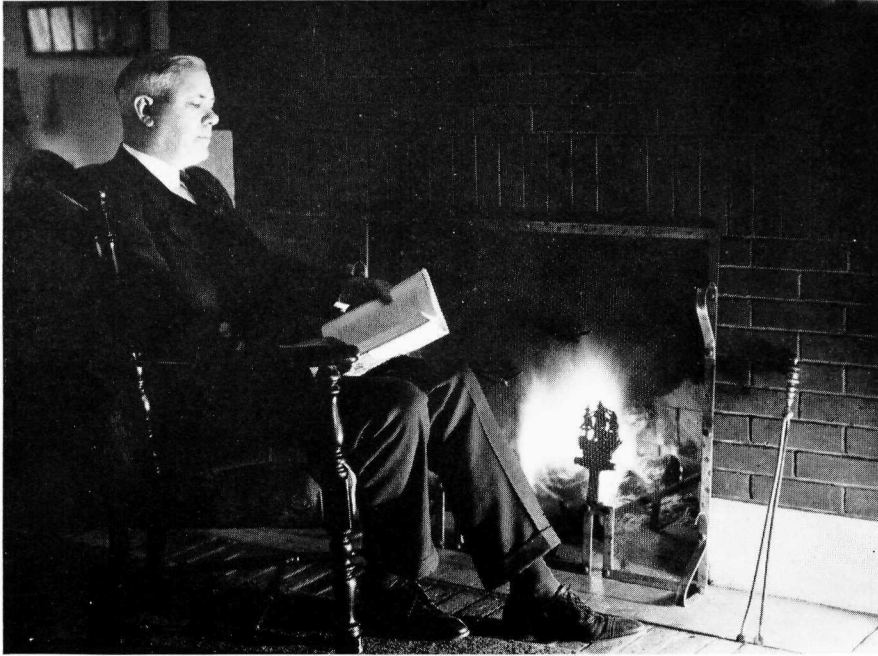

DR. WARD W. SULLIVAN

The Prexy's Word . . .

Time marches on . . . from the calendar of time we remove four years of our college training . . . they are the best years . . . for they enrich our lives so that the remainder of the calendar left for our use can be made glorious . . . full for man and God . . . we live . . . not by years . . . or months . . . or days or hours . . . but by experiences of thought and deed . . . in service for all . . . thus Whitworth College contributes to life.



**Dean
F. T. Hardwick . .**

At the head of the educational division . . . our Dean . . . adviser of the A. S. W. C. officers . . . Business adviser of the Natsihi for 1938 . . . counselor for the men of the college . . . possessor of the most dreaded carpet in the college . . . in spite of this . . . the willing friend of everyone.

Dean Marion R. Jenkins . . .

Supervisor of the restless dorms . . . mother to all homesick girls . . . adviser of the Pirettes . . . and of the Christian Endeavor . . . gifted speaker on numerous subjects . . . her more formal duty . . . that of caring for the "general welfare" of the coeds . . . the problem that she can't settle . . . isn't worth settling.





Lilian G. Peck, B. Di.
Bursar

Leslie R. Hedrick, Ph. D.
Biology

George O. Poinar, M. Mus.
Music

B. C. Neustel, M. S.
Chemistry

J. W. Countermine, M. A.
Christian Education

L. K. Bowersox, Ph. D.
History

John A. Carlson, M. S.
Mathematics

Frances E. Rose, M. D.
Hygiene

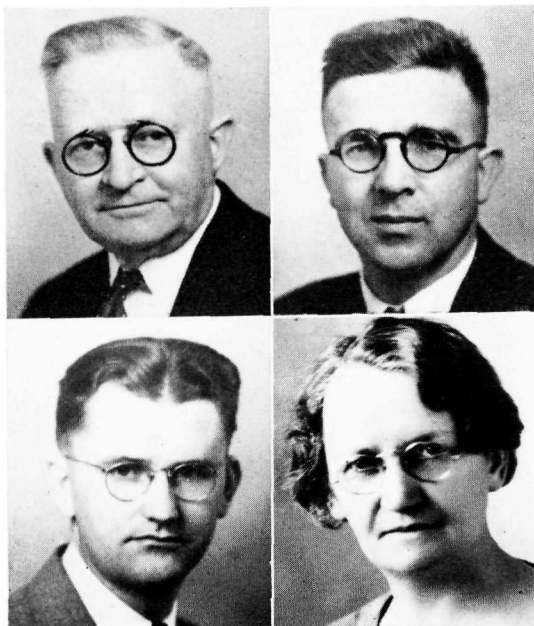



Mary E. Baker, B. A.
Extension Assistant

Estella E. Baldwin, B. A.
Registrar

G. B. Baldwin
Extension Service

Elisabeth Bachimont, B. A.
Classical Languages

Otto G. Bachimont, M. A.
Modern Languages

Anna J. Carrel, M. Mus.
Piano

Myron S. Clites, Ph. D.
Educational Assistant

Oscar K. Dizmang, M. A.
Economics

Jeannette E. Foster, B. A.
Secretary to President

Loren Hatcher, B. A.
Promotional Department

Orpha Helm Hedrick, B. A.
Women's Athletics

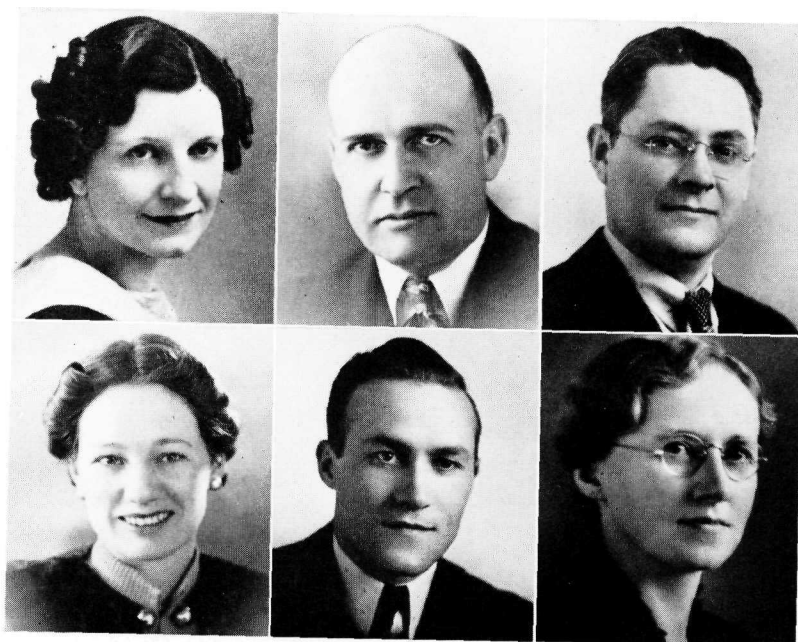



Alfred Hewitt
Biology Assistant

Winifred McNair Hopkins, B. A.
Voice and Chorus

Olive Logerstrom, M. S.
Home Economics

Helen L. Magill, M. A.
English and Literature

Isabelle Carolyn McLeod, B. A.
Speech and Dramatics

Keith A. Murray, B. A.
Promotional Department

Ralph Schlichtig, M. S.
Mathematics and Physics

Edith A. Serier, B. S.
Librarian

Orlin Spicer, B. A.
English

Gerald Stannard, B. A.
Men's Athletics

Bonde Tuveson
Chemistry Assistant

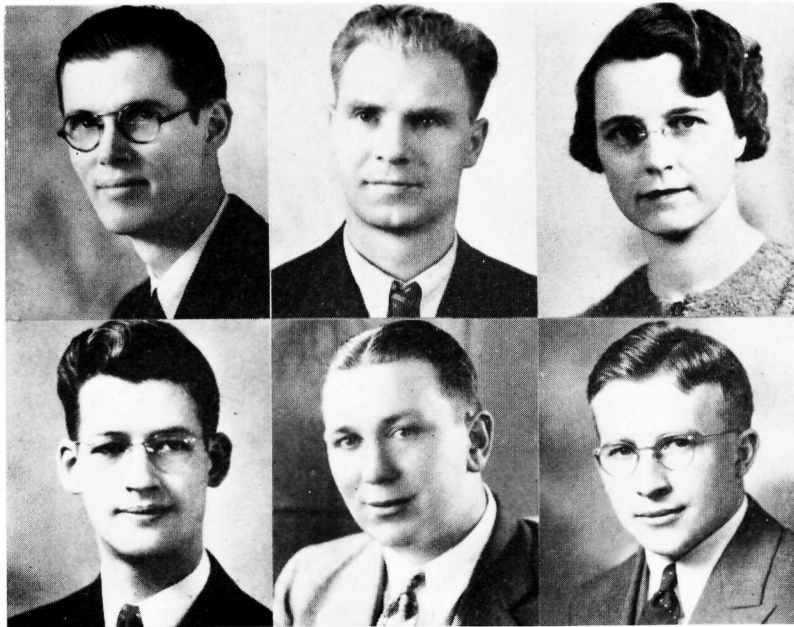

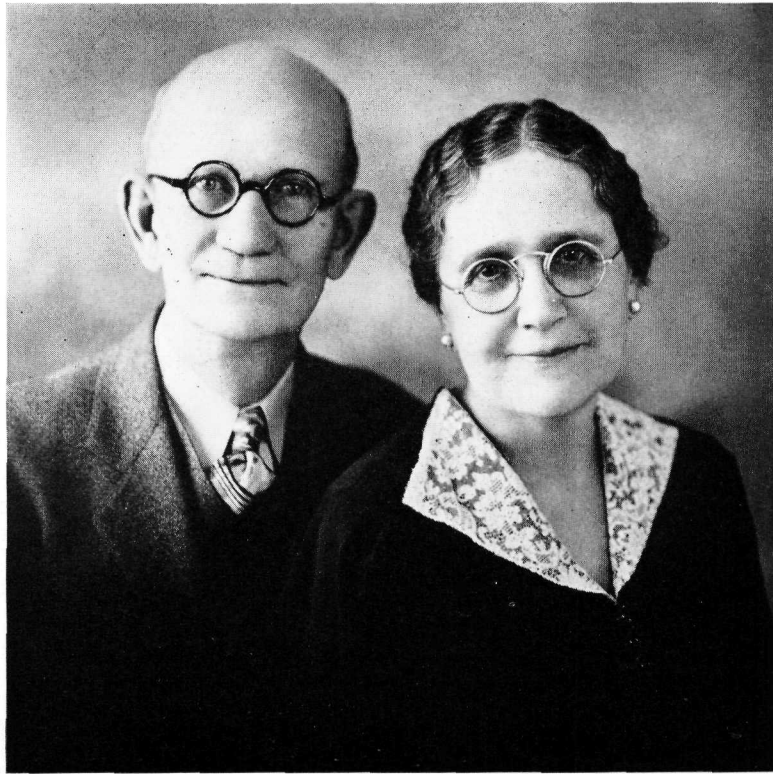

“Neighbors” . . .

Always neighbors . . . after twelve years of association at Whitworth . . . their pets . . . students of the college . . . two kittens . . . he . . . our senior faculty member . . . veteran Junior Class adviser . . . professor of the science of life . . . always deeply interested in the welfare of others . . . the source of inspiration to many . . . to the two goes an honor copy of the NATSIHL.

OCTOBER

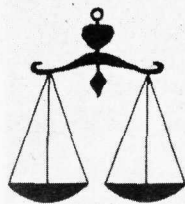

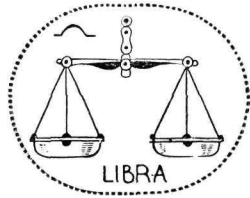

October . . .

Three first years . . . filled with play as well as work . . . think you'll like the informality of this month . . . wanted very much to have a picture of every undergraduate . . . a picture big enough to see . . . what do you think of the picture of me sleeping through this month?

Yours truly,

MR. DOODLE.

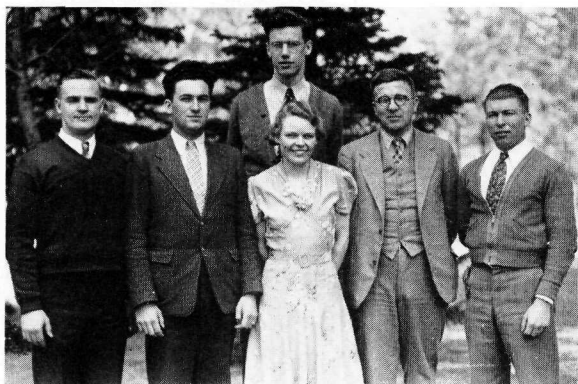

The Voice . . .

Steele . . . president . . . Blaisdell . . . social chairman . . .
 Thorndike . . . secretary . . . Dr. Bowersox . . . adviser . . . G.
 Rodkey . . . vice-president . . . (rear) Wikstrom . . . treasurer.

Third Year . . .

A surprisingly small class . . . outnumbered by seniors . . . did not play tag with four-year men on Sneak Day . . . a secluded day at Twinlow suited them best . . . Adviser Hussong . . . retired . . . Adviser Bowersox . . . in harness . . . Hosts to graduates . . . at Women's Athletic Club . . . May 21 . . . for Junior-Senior Banquet . . . an upperclassmen's tradition.

The People . . .

First row . . . Trevitt . . . Robinson . . . Lord . . . Simmons . . .
 McCallum . . . Second row . . . Colpitts . . . N. Richardson . . .
 Lautenschleger . . . Webster . . . Cosman . . . Wotring.





Rank . . .

Mitchell . . . secretary . . . Professor Dizmang . . . adviser
 . . . Martin . . . treasurer . . . Eisenhower . . . president . . .
 Mount . . . social chairman . . . Carlson . . . vice-president.

Second Year

And File . . .

First row . . . Koper . . . Buck . . . Mitchell . . . P. Miller . . . Mount
 . . . A. McCannon . . . Bagdon . . . Second row . . . M. McCannon . . .
 Hawley . . . Conner . . . Martin . . . M. Hunsberger . . . Hunt . . . Third
 row . . . Culp . . . Eisenhower . . . Hanson . . . R. Cook . . . Kirkpatrick
 . . . Fourth row . . . D. Gibson . . . Bassford . . . Carlson . . . Hughart
 . . . Goodsell . . . Kirsch.



The

**C
L
A
S
S**

of

'40

Traditional foe of cocksure frosh . . . defeated the neophytes in Frosh-Soph scrap . . . deep-grassed meadow at fish hatchery . . . was the site of the tussle . . . the sandbag battle . . . and the flag rush . . . held most interest for spectators . . . clicking cameras recorded the momentous day . . . turn to Campus section . . . page 65 . . . supplied an indoor team on Campus Day.

More File . . .

First row . . . G. Peterson . . . J. Peterson . . . H. Read . . . Wilson . . .
A. Read . . . Sloan . . . Second row . . . Tobie . . . Stanford . . . Swenson
. . . Ott . . . Roehm . . . Pryer . . . Third row . . . D. Schmirler . . .
Roth . . . Wilkinson . . . Ritter . . . Stannard . . . Vaughan . . . Preston.





Bailey . . . treasurer . . . Sicklesteel
 . . . vice-president . . . Boughton . . .
 social chairman . . . Sherwin . . . sec-
 retary . . . Professor Bachimont . . .
 adviser . . . (rear) Stephenson . . .
 president.

Proud . . .

First Year . . .

Crowd . . .

First row . . . Hess . . . Aldrich . . . Geissler . . . Kelley . . . Ekins . . .
 Ferrera . . . Harsh . . . Second row . . . DeFoe . . . N. Gibson . . . Gibbs
 . . . Hawthorne . . . Krogh . . . Johnson . . . Brown . . . Kidwell . . .
 Boughton . . . Third row . . . Crosby . . . Grow . . . Fortmann . . .
 Bartlett . . . Carman . . . Hedal . . . Eaton . . . Kime . . . Fay . . .
 Fisher.



The

**C
L
A
S
S**

of

'41

Green . . . eager . . . frosh . . . have turned into . . . seasoned college students . . . Frosh-Soph fight . . . at fish hatchery . . . September 10 . . . started the happy year . . . nine weeks of green dinks . . . paddles and flagpole inquisitions . . . taught humility . . . ended with tired fannies . . . frosh picnic . . . September 9 brought the class together . . . at Loon Lake . . . the spring picnic . . . March 18 . . . was in College Gym.

First row . . . L. McCannon . . . H. Thorndike . . . Morton . . . Nozaki	Second row . . . Wegner . . . Sickel-
. . . A. McCraith . . . Vincent . . . L. Scott . . . Thompson . . . Sherwin . . . Seidel	steel . . . Warren . . . L. Scott . . . Thompson . . . Sherwin . . . Seidel
Third row . . . W. Peterson . . . Hickox . . . West . . . Wollaston	. . . E. McCraith . . . L. Miller . . . Douglas . . . Ralston . . . Neustel
. . . C. Read . . . Sanders . . . Fourth row . . . Stephenson . . . Wherry	. . . Ludwig . . . L. Rodkey . . . McCallum . . . J. Scott . . . Pierce . . .
D. Robinson . . . Higby . . . Lissy . . . Fifth row . . . Mansfield . . .	Unti . . . Rasmussen . . . Van Leuven . . . Scarpelli.

and Crowd . . .



Mary Virginia Mount

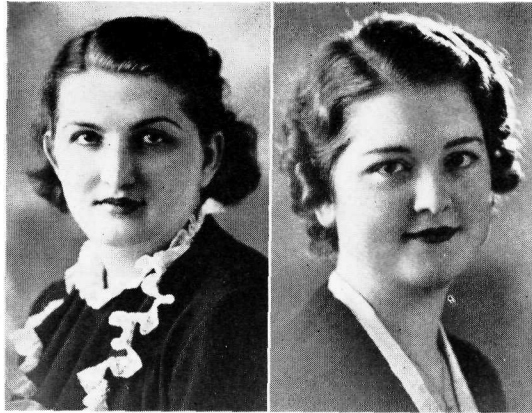

Lorraine Rasco

Gabsters . . .

These two young women . . . interesting conversationalists . . . won honors at Linfield College Forensic Tournament . . . February 17, 18, 19 . . . Mount is the extemporaneous and after-dinner speaking champ . . . Rasco . . . took bouquets for her oratory.

Debaters . . .

Dr. Bowersox . . . forensics coach . . . has been guiding several budding Patrick Henrys this year . . . in the group below are . . . lawyers . . . doctors . . . and members of the clergy of tomorrow . . . all of them have realized need for ability to think on their feet . . . all will be able to sell themselves . . . to a busy world . . . don't try to argue with any of these.

Patrick Henry Juniors . . .

First row . . . Mount . . . Morton . . . Boughton . . . N. Gibson . . . Second row . . . Machle . . . Rasco . . . M. Clapp . . . D. Schmirler . . . Third row . . . W. Peterson . . . Franks . . . Fortmann . . . L. Miller.



NOVEMBER



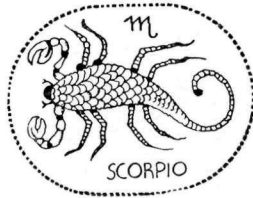

November . . .

Like nothing better than a game of football...told John (Edgar Bergen) Finney to set me up... was the squad envious when I strode up the field?... my... oh my... they weren't at all... you'll find all men's sports in this section... there's a banquet in case you get hungry.

Yours truly,

MR. DOODLE.



POND

MOOERS

WARRICK

Pigskin Honors . . .

High light of each football banquet . . . awarding of the "James Snider Memorial Award" . . . given in 1932 by Professor and Mrs. David L. Soltau . . . to the memory of James Snider, student . . . presented to the player voted by his teammates to be the most inspirational . . . this year . . . Harley Mooers speedy broken-field runner . . . inspiring field general . . . won laurels . . . Honorary captain . . . for second consecutive year . . . is Howard Warrick . . . he finishes brilliant football career at Whitworth.

B-Ball Honors . . .

Climax of the basketball banquet was the presentation by Esther Miller . . . captain of Pirettes . . . of the Pirette Inspirational Award . . . to Howard Warrick . . . highest tribute given to basketball men . . . Howard's high-scoring ability . . . consistent good ball managing . . . and contagious . . . hard-driving spirit . . . won him title as most inspirational man.

The tribute of honorary captaincy of Pirate quintet . . . earned by one of the best backboard men on the squad . . . is also clever ball handler . . . his fighting spirit and driving style . . . made Bill Pond constant inspiration to his team.



First row . . . Pond . . . Dr. Hedrick . . . Warrick . . . Williams . . .
 Steele . . . N. Richardson . . . Second row . . . L. Richardson . . .
 Carman . . . Carlson . . . Wollaston . . . Kirsch . . . Ralston . . . Coach
 Stannard . . . Third row . . . Mooers . . . Bassford . . . Stephenson . . .
 Bartlett . . . Colpitts . . . Kirkpatrick . . . L. Stannard.

The "W" Club Enjoys an Active Year . . .

The men's sports letter organization . . . the "W" Club . . . was formed in 1929 . . . all athletic lettermen . . . eligible for membership . . . the men are active in every phase of college life . . . some have earned positions on the honor roll . . . several are interested in musical activities . . . all in addition to being especially attached to athletics.

This club enforcement group for campus traditions . . . the unlearned freshmen are instructed in . . . humility . . . respect for precedent . . . oh . . . and many novel little ideas that pop into the minds of the teachers.

The annual Faculty versus Invincibles . . . basketball games . . . bring in shekels for playfield improvements . . . officers are . . . Howard Warrick . . . president . . . Norman Richardson . . . vice-president . . . Bill Williams . . . secretary-treasurer . . . Dr. Leslie Hedrick . . . adviser.



First row . . . MacIntyre . . . Hook . . . G. Miller . . . Wollaston . . .
 Unti . . . Carman . . . Scarpelli . . . Bassford . . . Second row . . .
 McVay . . . Mooers . . . Oswald . . . Ralston . . . Steele . . . L. Rich-
 ardson . . . N. Richardson . . . Bartlett . . . Kirsch . . . Skelton . . .
 Third row . . . Kirkpatrick . . . Warrick . . . Pond . . . Miles . . . Stan-
 nard . . . Ritter . . . Carlson . . . Williams . . . Coach Stannard.

Pork Hide Heroes . . .

By Coach Gerald Stannard

BARTLETT . . . fast end . . . should improve with experience . . . BASS-
 FORD . . . hard-blocking back . . . CARLSON . . . hard-fighting lineman
 . . . CARMAN . . . sticky-fingered end . . . HOOK . . . a plugger . . . KIRK-
 PATRICK . . . a slave of a manager . . . KIRSCH . . . hard-charging lineman
 . . . MacINTYRE . . . spirited lover of the pigskin . . . McVAY . . . defensive
 demon and blocker . . . MILES . . . fighting center . . . MILLER . . . frosh
 end with possibilities . . . MOOERS . . . carrier of the mail . . . OSWALD
 . . . mighty mite . . . at the bottom of every pile . . . POND . . . invaluable at
 quarter and end . . . RALSTON . . . supplier of finesse to our offense . . .
 L. RICHARDSON . . . hard-charging lineman who was never down . . . N.
 RICHARDSON . . . indomitable lineman . . . "they shall not pass" . . .
 RITTER . . . string-bean end who kept plugging . . . SCARPELLI . . . a
 reserve with a future . . . SKELTON . . . a Johnny-on-the-spot manager . . .
 STANNARD . . . hard-charging . . . header up of center . . . STEELE . . .
 Jarring Junior Juggernaut . . . STEPHENSON . . . fast-running . . . high-
 punting back . . . UNTI . . . rapidly improving frosh . . . WARRICK . . .
 versatile end . . . WILLIAMS . . . aggressive back . . . gave all he had . . .
 WOLLASTON . . . fighting fury . . . at his best when going was tough.

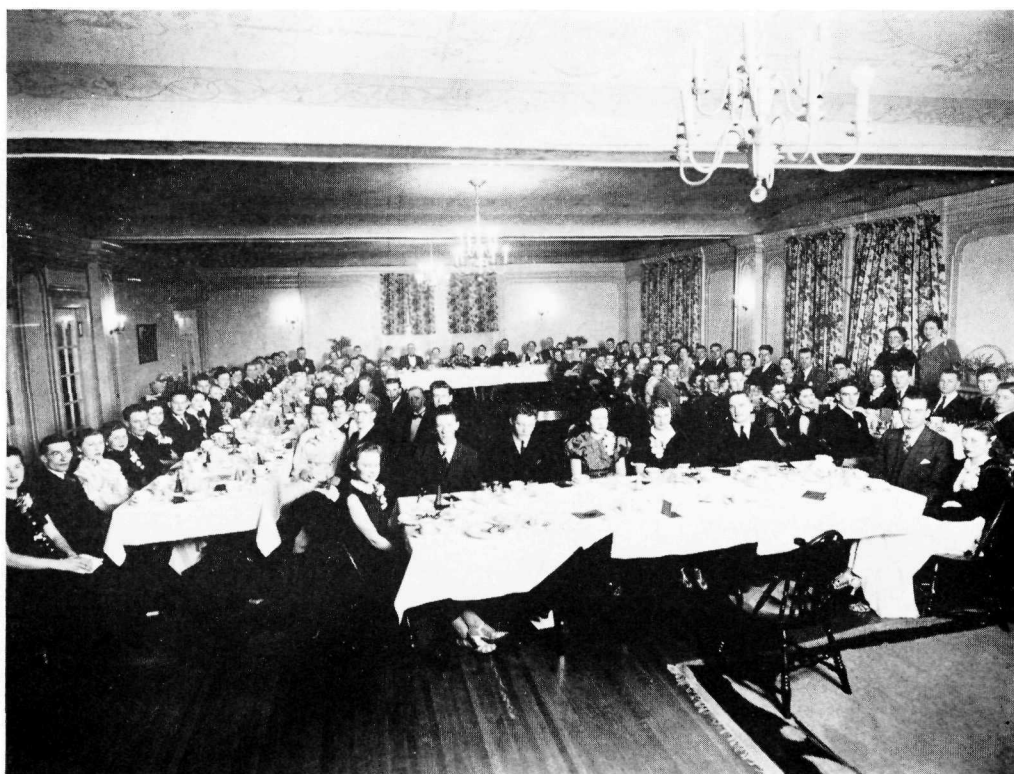

Football Banquet Attracts Large Crowd . . .

Annual banquet given by W. A. A. for football men . . . held in Women's Athletic Club . . . as shown above . . . Harley Mooers presented with Snider Memorial . . . Howard Warrick elected honorary captain.

Entertainers for affair . . . Marie Louise Gordon . . . Arlene Lafferty . . . Mary Koper . . . Burton Alvis . . . Bill Pond . . . Lowell Poore . . . Grant Rodkey . . . Perry Miles . . . speaker of the evening . . . Stanley S. Witter . . . director of Spokane playgrounds.

B-Ball Banquet . . .

More than eighty basketball enthusiasts attended . . . annual banquet given by "W" Club to honor basketball team . . . Howard Warrick . . . inspirational player recipient of Pirette award . . . Bill Pond . . . elected honorary captain . . . trophies are symbols of respect and admiration.

Dr. Myron Clites . . . spoke of "Athletics in Education" . . . program numbers given by Marie Louise Gordon . . . Perry Miles . . . and Stanley White.

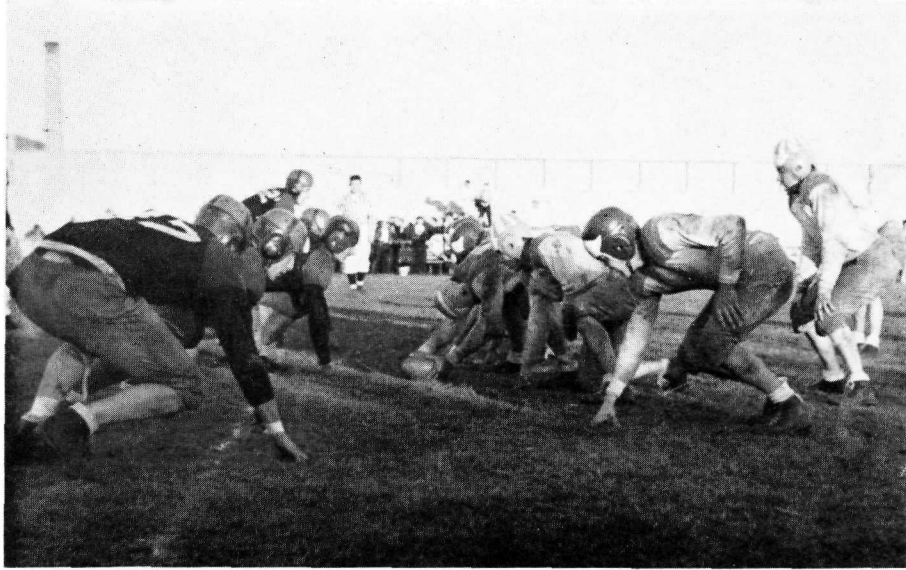

Two Wins and a Heartbreaker Enliven Season . . .

A tie with Whitman called back . . . because of offside penalty . . . having tagged for three quarters . . . Pirates made a touchdown after long drive down field . . . in the dying moments scoring territory was reached again . . . after the penalty they failed to repeat.

Opening athletic relations with Carroll College . . . Whitworth took the Helena team for a 20-to-0 doom . . . Mooers opened scoring in the second quarter . . . he intercepted a pass . . . galloped ninety-nine yards for a touchdown . . . Ralston . . . and Steele . . . followed to posts with pay loads.

Home-coming . . . the season finale . . . ended in a 14-to-12 victory . . . over the Cheney Ramblers . . . the Ralston . . . Stephenson passing combination . . . the Wollaston . . . downfield blocking . . . and the Stephenson runs . . . brought victory to close a successful season.

The 1938

Varsity

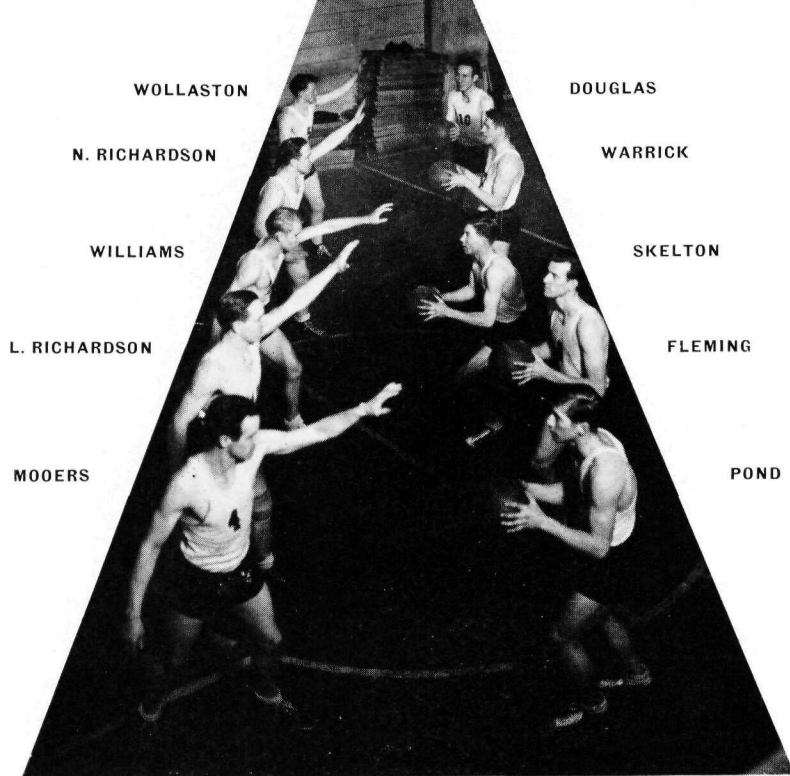

B-Ball Personalities . . .

JACK WOLLASTON . . . a hope for Pirates next season . . . BILL WILLIAMS . . . always came through with a basket in pinches . . . HOWARD WARRICK . . . hooped one of the highest goal totals in Pirate history . . . GARTH STEELE . . . earned a starting berth by his deadly shooting and blanket checking . . . JOHNNY SKELTON . . . high-point man in several tough contests . . . NORMAN RICHARDSON . . . out with injuries first of season . . . showed fine shooting eye LEONARD RICHARDSON . . . capable reserve . . . should prove a quintet mainstay next year . . . BILL POND . . . spark plug of the squad . . . HARLEY MOOERS . . . ranked third in total scoring . . . DAN FLEMING . . . has shown outstanding improvement . . . his injury last year bad loss for team . . . ELMER DOUGLAS . . . topped club in scoring . . . new season record of 225 points.



The Jayvees Have Packed Schedule . . .

Ten victories . . . nine defeats . . . came to the Whitworth Junior Varsity . . . Rasmussen . . . high-point man . . . tallied 86 counters.

Jayvees showed speedy . . . clever ball handling . . . in spite of mid-season defeats . . . the Deer Park and Asotin games . . . were thrillers . . . although the Pirates lost by two-point margins.

The score summary for the season. . . tells an interesting story.

Jayvees 25	Newport	8	Jayvees 23	Hillyard Boosters	29
Jayvees 23	Valleyford	47	Jayvees 27	Coeur d'Alene J. C.	38
Jayvees 25	Valleyford	18	Jayvees 31	Falcons	18
Jayvees 33	Tau Gamma	26	Jayvees 24	Asotin	26
Jayvees 22	Falcons	18	Jayvees 21	Asotin	27
Jayvees 27	Barclay Photo	12	Jayvees 33	Hillyard Boosters	41
Jayvees 11	Deer Park	36	Jayvees 29	Fourth Presbyterian	30
Jayvees 13	Deer Park	15	Jayvees 15	Fourth Presbyterian	27
Jayvees 40	Tau Gamma	39	Jayvees 30	Lindbergh	10
	Jayvees 48	Lidgerwood Evangelical			15

DECEMBER

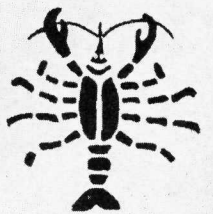
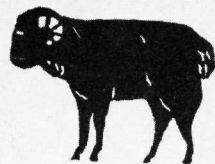
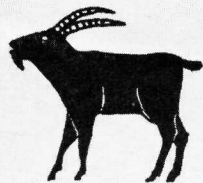
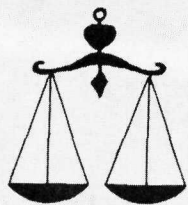
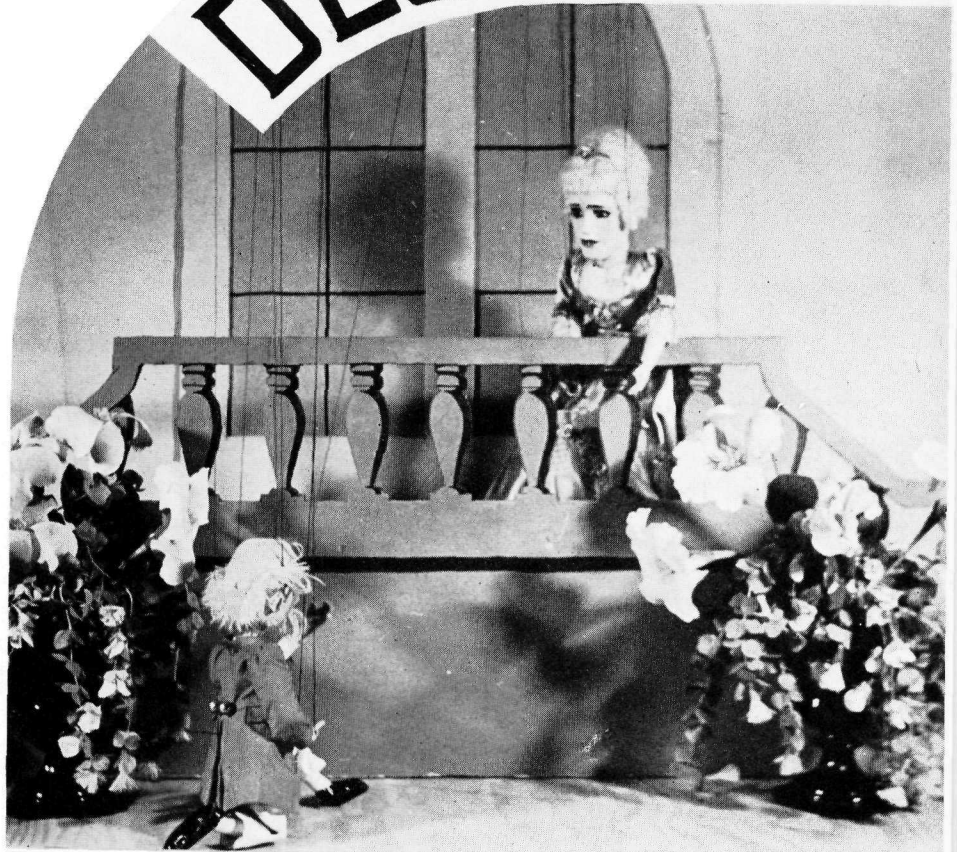

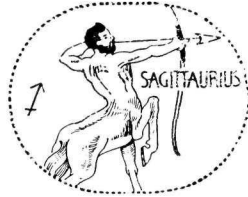

December . . .

Really splurging this month... don't care if I do, either... Music Department has made such a stride in last few years... should be treated nobly... Quintets and Chorus fast bringing fame to Whitworth... Drama coming on apace... you'll enjoy revisiting the productions.

Yours truly,

MR. DOODLE.

**Our
Musical
Contact
Men and
Women . . .**



Director Hopkins



THE WHITWORTH CHORUS

An exceptional Chorus this year . . . led by Mrs. Winifred McNair Hopkins . . . splendid performances of Handel's sacred oratorio . . . "The Messiah" . . . at Clarkston . . . Sunnyside . . . Wenatchee . . . Yakima . . . Post Falls . . . Deer Park . . . Naches . . . Spokane . . . spring concert of Chorus and Orchestra splendid . . . February 25 . . . Grace Baptist Church . . . inspirational Easter presentation of Stainer's "Crucifixion" at St. Paul's Methodist Church . . . rousing opera . . . "Pirates of Penzance" by Gilbert and Sullivan . . . climaxed successful year.

First row . . . Uhden . . . Graham . . . Trevitt . . . Brown . . . Morton . . . Poore . . . G. Rodkey . . . Cosman
Kirsch . . . J. Peterson . . . Gibbs . . . L. McCannon . . . P. Miller . . . L. Schmirler . . . Second row . . .
Warren . . . Hawley . . . Swenson . . . A. McCannon . . . Koper . . . L. Rodkey . . . Mrs. Hopkins . . .
Ludwig . . . Pond . . . Mitchell . . . Conner . . . Ferrell . . . Seidel . . . Bagdon . . . Third row . . . Sonner
. . . Wilson . . . Aldrich . . . Larsen . . . Minnich . . . L. Richardson . . . Hatcher . . . Durham . . . Buck
H. Read . . . Geissler . . . Sickelsteel . . . Thompson . . . Wegner . . . Fourth row . . . D. Schmirler . . .
McVay . . . N. Richardson . . . R. Cook . . . Morgareidge . . . Lewis . . . Webster . . . Miles . . . Blaisdell
. . . Higby . . . Roth . . . Machle . . . Edenso . . .



Hedal . . . Cosman . . . L. Schmirler . . . Goodsell . . . not present . . .
N. Gibson.

Orpheus heard from the underworld
That music on earth had waned . . .
He came to watch life's play unfurled
To see just what remained . . .
Three lovely girls came tripping along . . .
The McCannon Trio . . . thinks he . . .
Alice . . . soprano . . . is singing a song . . .
The light lyric type is she . . .
Maude . . . contralto . . . took up the air
Until the welkin rang . . .
Orpheus bade good-bye to care
As he heard the song she sang . . .
Lois . . . singing any part . . .
With movable range of voice . . .
Filled his ancient . . . mythical heart
And made his soul rejoice . . .
The Whitworth String Trio came then . . .
"A soloist of note
Is each" . . . said Orpheus once and again . . .
"They surely have my vote" . . .
Alfred Hedal with violin
Played a merry tune . . .
Lois Schmirler did begin
A piece on her cello soon . . .
"Here comes Blair Cosman" . . .
quoth the shade . . .
"A genius pianist . . . he" . . .

Bel Canto's winter concert made
Guest artists of these three . . .
James Goodsell . . . singing baritone
Sauntered past the ghost . . .
Nancy Gibson . . . as reader known . . .
Can cry real tears . . . almost . . .
These five . . . an instrumental quintet . . .
Went on a concert tour . . .
The cities of the Coast they met . . .
Their victory was sure . . .



Maude . . . Alice . . . and Lois McCannon



Koper . . . Hawley . . . J. Peterson . . . Eisenhower . . . and seated . . .
Uhlen.

The Varsity Trio next did lend
 Sweet peace in plaintive lay . . .
 Beauty in double manerf they blend . . .
 And popular are they . . .
 Gladys Hawley . . . "Girl with the smile" . . .
 First soprano sings . . .
 Mary Koper has second the while . . .
 Versatile in all things . . .
 Janice Peterson's "Golden Voice"
 Takes up the contralto part . . .

Their song does help to make . . .
 "Rejoice" . . .
 Appear in the spectre heart . . .
 Margaret Uhden the piano played
 And made it talk and cry . . .
 John Eisenhower with his trombone swayed
 And never did slide by . . .
 The vocal quintet, which are these five . . .
 In March they toured the Coast . . .
 Their music helped to bring alive
 The dying hopes of the ghost . . .
 At last the virile Men's Quartet
 Before the phantom passed . . .
 "The best quartet that I've heard yet . . .
 They seldom are surpassed" . . .
 Lowell Poore has a timid voice . . .
 He is the smallest . . . too . . .
 Bill Pond . . . because of nature's choice . . .
 Does lyrical baritone do . . .
 Grant Rodkey's cheer is unity . . .
 Dependable . . . cheerful . . . and gay . . .
 Burton Alvis' dignity
 Was never known to stray . . .
 Orpheus knows in his home below
 That music will not die . . .
 "Why . . . seventeen on earth still know
 As much or more than I" . . .



Pond . . . Poore . . . G. Rodkey . . . Alvis



First row . . . Bagdon . . . Eaton . . . A. Read . . . M. Clapp . . . Hedal
 . . . L. Schmirler . . . Second row . . . Cosman . . . Crosby . . . H. Read
 . . . Director Poinar . . . Fisher . . . Sloan . . . White.

String Orchestra Gives Beautiful Performances . . .

Interesting and splendid year . . . director George O. Poinar . . . Spring Concert . . . February 25 . . . outstanding performance . . . Chorus and Orchestra together gave fine presentations . . . creditable work includes many radio appearances over KGA . . . chapel performances . . . program music for play "The Late Christopher Bean."

Music and Dramatics Departments Combine Efforts . . .

The final large performance of the year . . . "The Pirates of Penzance" . . . is produced by the Music Department and the Dramatics Department . . . this year's opera is a Gilbert and Sullivan creation.

. . . The costumes for "The Rock" . . . designed and manufactured . . . by class in Scenery and Directing . . . given to Whitworth Players for permanent wardrobe.

"The Late Christopher Bean" . . .



Left to right . . . Mitchell . . . Graham . . . N. Gibson . . . Morgareidge
 . . . P. Miller . . . Lewis . . . Miles . . . W. Peterson . . . Finney.



PRODUCER McLEOD . . .

"The Rock" . . .



G. Peterson . . . Morgan . . . Wherry . . . M. McCannon . . . Alvis . . .
 Brown . . . Machle.

Valiant Whitworth

John Finney

Copyright, 1938, by Mercedes Warren

Lively

For Whitworth, our valiant Whitworth, Let our banners spotless fly.

On all fields of active sport or mental height still Whitworth will be victor.

Whitworth, we're ever near thee. We will all help take the day. For Whitworth

fight, for Whitworth fight, for Whitworth fight and fighting win.

The score is written in 4/4 time with a key signature of one sharp (F#). It consists of a vocal line and a piano accompaniment. The piano part features a rhythmic bass line in the left hand and harmonic support in the right hand. The lyrics are: "For Whitworth, our valiant Whitworth, Let our banners spotless fly. On all fields of active sport or mental height still Whitworth will be victor. Whitworth, we're ever near thee. We will all help take the day. For Whitworth fight, for Whitworth fight, for Whitworth fight and fighting win." The tempo is marked "Lively".

JANUARY

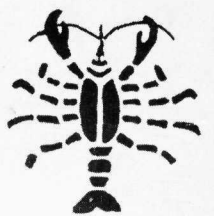
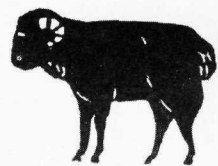
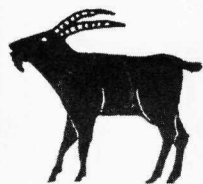
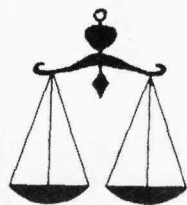
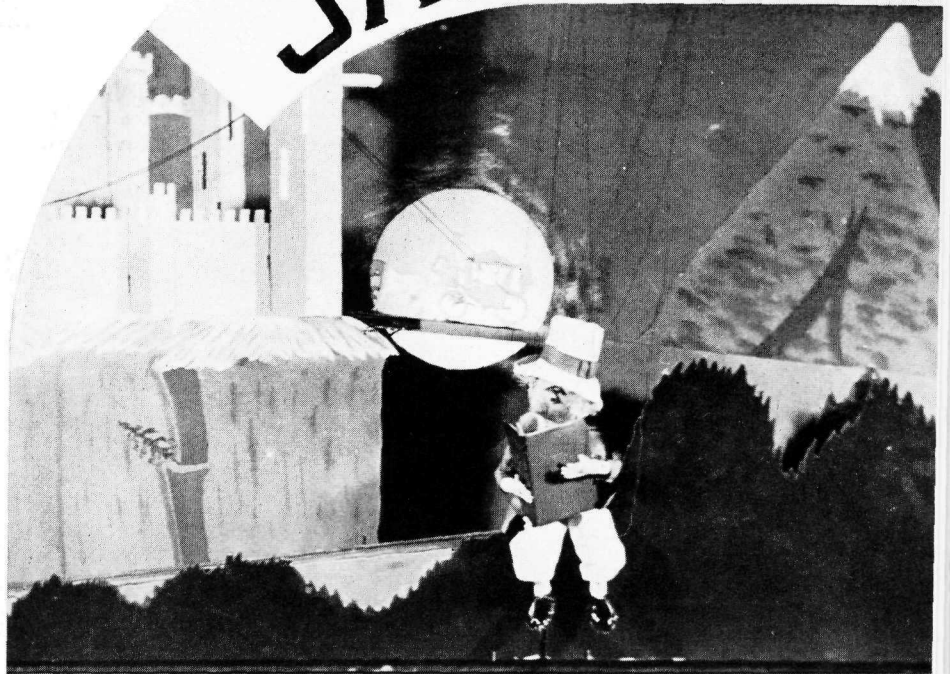



January . . .

Especially like January . . . get to see again all people I've worked with this year . . . here also are the Student Body officers . . . New Constitution provides for Student Council . . . includes leaders in each campus organization . . . peek over my little shoulder, folks.

Yours truly,

MR. DOODLE.

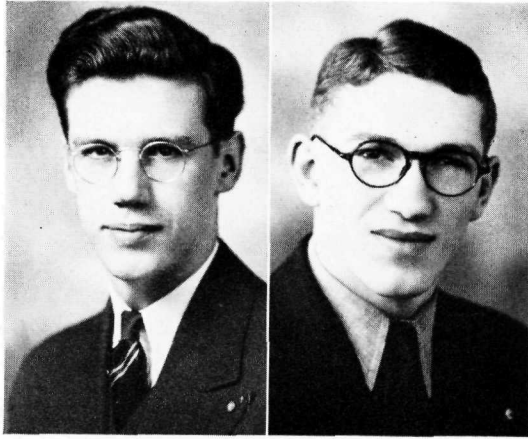

PAUL WIKSTROM
Editor

DAN WEBSTER
Business Manager

The Natsihi Staff for 1938

Editorial staff . . . Mary Virginia Mount . . . associate editor . . . Sara Clapp . . . senior editor in charge of the month of May . . . Lorraine Rasco . . . rewrite editor . . . other editors are . . . Martha Lee Tobie . . . organizations . . . Margery Shaw . . . faculty and administration . . . Marjorie Robinson . . . music and dramatics . . . Mildred Simmons . . . art arrangement . . . Garth Steele . . . men's athletics . . . Allison Read . . . women's section . . . Ruel Cook . . . art work . . . Harold Barnes . . . campus section . . . Virginia Larsen . . . calendar . . . junior editors are Jack Wollaston . . . Edgar Bassford . . . Norman Richardson . . . George Carlson . . . John Roth, Jr. . . . Margueritte Conner . . . and John Finney . . . Roy Wilkinson . . . student photographer . . . Miss Helen L. Magill . . . editorial adviser.

Business staff . . . Norman Richardson and Robert Nutting . . . ace advertising men . . . Dr. F. T. Hardwick . . . business adviser.

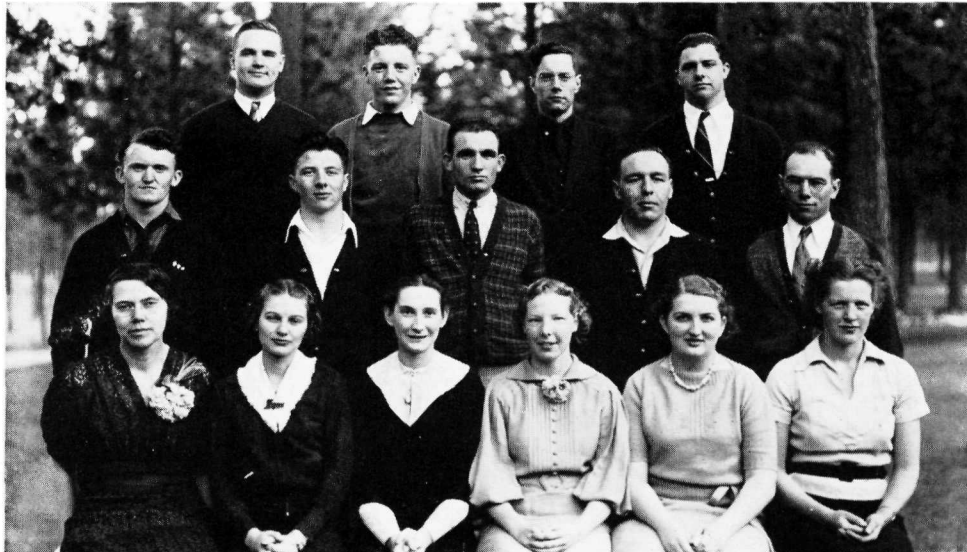

First row . . . Miss Magill . . . Robinson . . . Conner . . . A. Read . . .
Mount . . . Tobie . . . Second row . . . Wollaston . . . Carlson . . .
R. Cook . . . N. Richardson . . . Roth . . . Third row . . . Steele . . .
. . . Bassford . . . Nutting . . . Wilkinson.

The Whitworthian for 1938

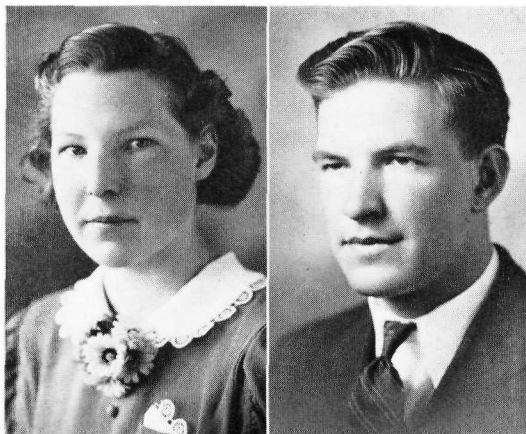

ALLISON READ
Editor

EBERHARD FORTMANN
Advertising Manager

Two attractive six-page editions . . . four regular editions . . . accomplishments of Whitworthian staff . . . feature of year . . . final edition dedicated to graduating seniors . . . adoption of a new name plate this year increased popularity.

Members of the staff are . . . Allison Read . . . editor . . . Paul Wikstrom . . . associate editor . . . George Carlson . . . news editor . . . Howard Warwick and Jack Wollaston . . . sports editors . . . Edgar Bassford . . . assistant sports editor . . . Nancy Gibson . . . society editor . . . David MacIntyre . . . business manager . . . Louis Stannard and Eberhard Fortmann . . . advertising managers . . . Lewis Kirsch . . . assistant advertising manager . . . Sara Clapp . . . Mary Virginia Mount . . . Edith Pryer . . . Margery Shaw . . . Lorraine Rasco . . . Mildred Simmons . . . Martha Lee Tobie . . . Wilma Timm . . . reporters.



First row . . . Pryer . . . Simmons . . . N. Gibson . . . Miss Magill . . .
Rasco . . . Tobie . . . Second row . . . Bassford . . . Carlson . . . War-
rick . . . Wikstrom . . . Stannard . . . Wollaston . . . Kirsch.



Colonial Party . . .

This was one of several successful parties . . . the social committee was in charge . . . Grant Rodkey headed the planners . . . social chairmen from each class completed the group . . . they arranged mixers and the Halloween parade.

FEBRUARY

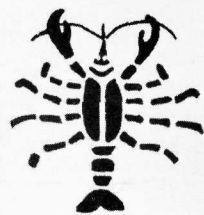
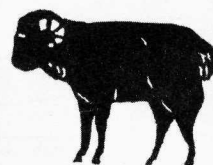
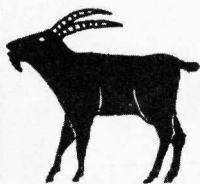
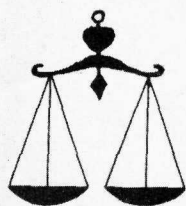



February . . .

Organization has been a keynote this year...new Constitution stresses groups...not individuals...here are the clubs and associations that guide student life on the campus...trace the social interests of your friends...look for their clubs...turn the leaves and pass on.

Yours truly,

MR. DOODLE.



II Timothy 2:24

First row . . . Mount . . . Sickelsteel . . . Minnich . . . Rasco . . . J. Peterson . . . Warren . . . M. McCannon . . . Second row . . . E. Miller . . . Trevitt . . . Brown . . . G. Peterson . . . Conner . . . Fisher . . . M. Robinson . . . Third row . . . Boughton . . . Morton . . . Kidwell . . . Baumgartner . . . Koper . . . DeFoe . . . Barnes . . . Jacobs . . . R. Cook . . . Fourth row . . . Wikstrom . . . Merwin . . . Wotring . . . Roth . . . P. Hunsberger . . . Alvis . . . Webster . . . Blaisdell . . . Sanders . . . Fifth row . . . Poore . . . Kime . . . D. Schmirler . . . L. Rodkey . . . D. Robinson . . . Steele . . . G. Rodkey . . . Ludwig.

Volunteers . . .

The Volunteer Fellowship provides leadership of students in Christian activities . . . participation in various and vital events of college . . . conferences at First Presbyterian Church September 26 . . . at First Baptist Church February 27 . . . student speakers . . . Virginia Larsen and Grant Rodkey in September . . . Mary Virginia Mount and Edward Machle with the Rev. William M. MacIntosh in February.

Religious programs in chapel arranged by Blair Cosman . . . Mary Koper and Burton Sanders . . . music committee . . . Virginia Larsen and Ray Wotring . . . reading and prayer committee . . . daily prayer groups . . . deputation teams . . . Religious Emphasis Week with Dr. J. Renwick McCullough of Tacoma for speaker.

Guides of Fellowship for year . . . Lowell Poore . . . president . . . Paul Hunsberger . . . vice-president . . . Mary Trevitt . . . secretary . . . Garth Steele . . . treasurer . . . Dan Webster . . . program chairman . . . Dr. F. T. Hardwick . . . adviser.



First row . . . Crosby . . . Trevitt . . . sergeant at arms . . . Lord . . .
 treasurer . . . P. Miller . . . secretary . . . McCallum . . . vice-president
 . . . Miss Logerstrom . . . adviser . . . G. Thorndike . . . Second row
 . . . Jacobs . . . Morgan . . . Wegner . . . Geissler . . . Ott . . . Swenson
 . . . Jones . . . Barnes . . . Fay . . . M. Hunsberger . . . A. McCraith
 . . . Third row . . . Ekins . . . Nozaki . . . H. Thorndike . . . M. Robin-
 son . . . Pryer . . . Thompson

**Alpha
Beta . . .**

“The Best” . . .

Alpha Beta . . . “the best in life” . . . is the home economics club . . . the special project for the year has been . . . planning the furnishings of new Home Economics building . . . money-making projects have been . . . two all-Whitworth roller skating parties at the Monterey Rink . . . and sale of Christmas cards . . . the social calendar included . . . several firesides . . . a style show . . . a dinner in their new headquarters . . . and a successful banquet given at the Women’s Athletic Club.



**Whitworth
Players . . .**

First row . . . L. McCannon . . . P. Miller . . . Miss McLeod . . .
 M. McCannon . . . Swenson . . . Mitchell . . . Second row . . . N. Gibson
 . . . Brown . . . G. Peterson . . . M. Robinson . . . Simmons . . . Rasco
 Third row . . . Higby . . . Alvis . . . L. Miller . . . W. Peterson . . .
 Carlson . . . Finney . . . Fourth row . . . Wilkinson . . . Goodsell . . .
 Unti . . . Wherry . . . Poore . . . D. Schmirler . . . G. Rodkey.

Stars and Extras . . .

Club composed of budding young actors . . . or perhaps future stage hands . . . purpose of group to promote dramatic interest and give outlet for artistic talent . . . Miss McLeod . . . capable adviser . . . Grant Rodkey . . . president . . . Pauline Miller . . . vice-president . . . Joy McCallum . . . secretary-treasurer . . . dramas sponsored this years . . . "The Late Christopher Bean" . . . "The Rock" . . . one-act plays given by members many times . . . "Thank You, Doctor" . . . "Moth Balls" . . . "Mansions" . . . "Barabbas."



Cow Hands . . .

First row . . . Mount . . . vice-president . . . Lord . . . secretary . . .
 Buck . . . treasurer . . . Kelley . . . Second row . . . MacIntyre . . .
 president . . . Steele . . . Skelton . . . Unti . . . Third row . . . Ras-
 mussen . . . Bassford



Brain Trusters . . . First row . . . S. Clapp . . . Cosman . . . Miss Logerstrom . . . Second
 row . . . Miss Jenkins . . . Mr. Murray . . . Rasco.

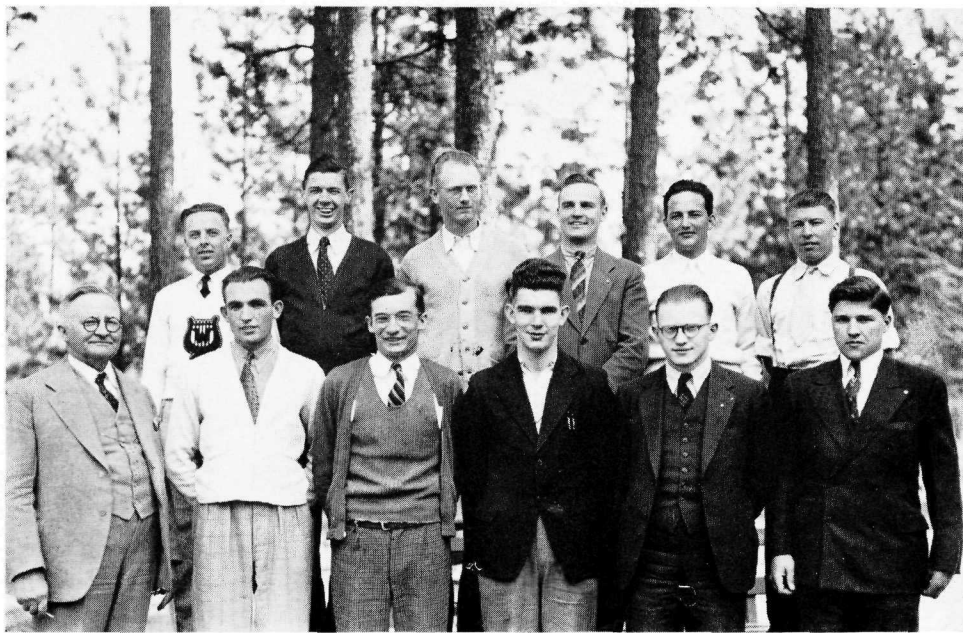

Parsons . . .

First row . . . Dr. Countermine . . . R. Cook . . . Wotring . . .
 L. Miller . . . Finney . . . Ludwig . . . Second row . . . D. Schmirler
 . . . Alvis . . . Merwin . . . Steele . . . Marchle . . . G. Rodkey.

Cow Hands . . .

Out of the range lands . . . hamlets and mines . . . come the members of the Montana Club . . . to those shown in picture . . . The Hussongs . . . Mrs. Peck and Miss Foster . . . should be added.

Brain Trusters . . .

The brain clique of the campus . . . Phi Alpha . . . is a *select* gathering . . . only four students have memberships . . . of the undergraduates . . . Bill Gold is not shown . . . of the faculty members . . . Dr. Hedrick and Dr. Bowersox are not present.

Parsons . . .

Pre-Ministerial Association . . . club of young men . . . full-time Christian service their aim . . . organized 1929 . . . assist in church services in and around Spokane . . . add helpful attitude to campus . . . officials are . . . John Finney . . . president . . . Bill Gold . . . vice-president . . . Paul Hunsberger . . . secretary . . . Dr. J. W. Countermine . . . faculty adviser.



Artists . . .

First row . . . Barnes . . . Rasco . . . secretary . . . Sloan . . . Bagdon
 . . . Koper . . . L. Scott . . . Warren . . . Second row . . . Morton . . .
 Mitchell . . . Simmons . . . Crosby . . . Fisher . . . Mr. Poinar . . .
 adviser . . . Third row . . . Cosman . . . Hedal . . . Higby . . . Hughart
 . . . president . . . Eaton . . . Poore . . . (not shown . . . Marie Louise
 Gordon . . . vice-president).



Pepsters . . .

First row . . . Chapman . . . Minnich . . . Rasco . . . Koper . . . Baum-
 gartner . . . Barnes . . . Second row . . . Trevitt . . . M. Clapp . . .
 Martin . . . E. Miller . . . captain . . . Bagdon . . . Miss Jenkins . . .
 club adviser.



Polyglottists . . .

First row . . . G. Peterson . . . Simmons . . . Morton . . . Boughton
 . . . J. Peterson . . . L. Scott . . . Second row . . . Mount . . . Buck
 . . . Hess . . . N. Gibson . . . Seidel . . . Chapman . . . Third row . . .
 Tuveson . . . Shaw . . . Stanford . . . Seamon . . . Kelley . . . Sherwin
 . . . Krogh . . . Blaisdell . . . Fourth row . . . Hewitt . . . Kirkpatrick
 . . . Hughart . . . Ritter . . . Eisenhauer . . . Sanders . . . Pierce . . .
 Fifth row . . . Bartlett . . . G. Rodkey . . . Roth . . . J. Scott . . . Cosman.

Artists . . .

They seek to teach appreciation of better things in life . . . the Art Club gives education not gained from books . . . purchased phonograph and radio for college . . . provided guest artists at concerts . . . Barbara Stronach . . . violinist . . . Bernhard Abramowitsch . . . pianist.

Pepsters . . .

The Pirette Club is an active service organization . . . has limited membership of thirteen outstanding sophomore . . . junior . . . or senior women . . . sent three representatives to Northwest Conference of Associated Women Students at Pullman . . . see page 72.

Polyglottists . . .

The German Club and the French Club . . . organizations of Whitworth's linguists . . . Professor Bachimont is the adviser of both groups . . . unusual parties with a foreign touch have been fun.



First row . . . Aldrich . . . Mount . . . Minnich . . . Koper . . . Hess
 . . . Morton . . . Boughton . . . Second row . . . Wegner . . . E. Miller
 . . . Trevitt . . . Brown . . . DeFoe . . . Kidwell . . . G. Peterson . . .
 Third row . . . L. Richardson . . . D. Robinson . . . L. Rodkey . . .
 Alvis . . . Steele . . . Blaisdell . . . Webster . . . Miss Jenkins . . . Fourth
 row . . . D. Schmirler . . . G. Rodkey . . . Merwin . . . Sanders . . .
 . . . Wotring . . . Poore . . . Kime.

C. E. . . .

Endeavorers . . .

Christian society for dormitory students . . .
 started in 1931 . . . conducts Sunday-evening
 meetings . . . Wednesday-night prayer meetings.

Dan Webster . . . this year's president . . . Har-
 riet Bagdon . . . vice-president . . . Gladys Peter-
 son . . . secretary-treasurer . . . Dean Marion R.
 Jenkins . . . faculty adviser.



Sefelo . . .

First row . . . Hunt . . . Gregory . . . Bagdon . . . E. Miller . . .
 Robinson . . . Baumgartner . . . Wegner . . . Lautenschleger . . . Second
 row . . . Brown . . . Morton . . . Ekins . . . Wilson . . . Seamon . . .
 Geissler . . . H. Thorndike . . . Third row . . . Miss Jenkins . . .
 S. Clapp . . . Mount . . . Minnich . . . Harsh . . . Koper . . . Mrs.
 Carrel . . . DeFoe . . . Hess . . . Fourth row . . . Trevitt . . . M. Clapp
 . . . Jones . . . Grow . . . Roehm . . . G. Peterson . . . Mitchell . . .
 Buck . . . Aldrich . . . Ferrera . . . Boughton . . . G. Thorndike.

Friend Makers . . .

Dorm women's exclusive society . . . some thirty members . . . responsible for . . . Open Dorm . . . Women's Christmas Party . . . Heart-Sister week . . . Mothers' Tea . . . monthly birthday banquets . . . it is the organization which welds close friendships . . . prevents factions . . . creates the spirit of friendship . . . and comradeship . . . so necessary to dorm life.



First row . . . Eisenhower . . . Wherry . . . Blaisdell . . . Rasmussen
 . . . Alvis . . . Roth . . . Preston . . . Second row . . . Edenso . . .
 Machle . . . Hook . . . Poore . . . Bassford . . . N. Richardson . . .
 Third row . . . L. Richardson . . . Merwin . . . Sanders . . . Professor
 Carlson . . . Hedal . . . Eaton . . . Fourth row . . . Kime . . . Steele
 . . . G. Miller . . . Unti . . . Webster.

Bachelors . . .

The dorm men's organization . . . Whitworth
 Hall . . . see page 4 . . . quarterly managers . . .
 Garth Steele . . . Jack Blaisdell . . . Dan Webster
 . . . John Roth, Jr. . . . semester officers . . . secre-
 taries . . . John Eisenhower and Burton Sanders
 . . . treasurers . . . Edgar Bassford and Edward
 Machle . . . resident adviser . . . Professor John
 Carlson . . . attender of all important meetings
 . . . nonresident adviser . . . Dean Hardwick . . .
 the Hall with "Sefelo" . . . signed "Hands Off
 Compact" . . . to govern Open Dorms . . . no
 longer is it polite to procure souvenirs from
 rooms on exhibition.

MARCH

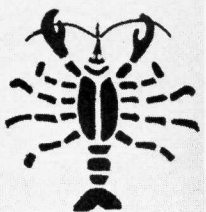
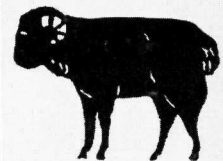
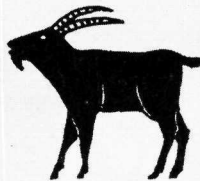
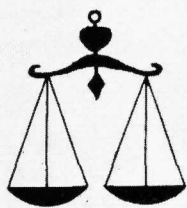

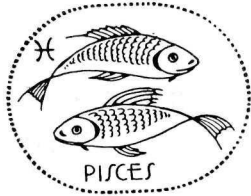

March . . .

Wasn't supposed to be around this month . . . couldn't resist peeking . . . the women have been responsible for many successful activities . . . come . . . go snooping with me . . . see what college is for the femmes . . . enjoy the beauty of Good Sovereign Marian and her beautiful court.

Yours truly,

MR. DOODLE.



First row . . . G. Thorndike H. Thorndike . . . Morton . . .
 Boughton . . . N. Gibson . . . Trevitt . . . P. Miller . . . Second row
 . . . Stanford . . . Tobie . . . M. Robinson . . . Mount . . . M. Clapp
 . . . Rasco . . . Aldrich . . . Brown . . . L. McCannon . . . Mitchell . . .
 Third row . . . Shaw . . . Sicklesteel . . . McCallum . . . Lord . . .
 E. Miller . . . Ott . . . G. Peterson . . . Hunt . . . Conner . . . Wegner . . .
 Mrs. Hedrick . . . Fourth row . . . Larsen . . . Koper . . . Seidel . . .
 Jones . . . Geissler . . . Baumgartner . . . Minnich . . . Barnes . . .
 Fisher . . . A. Read.

Builders . . .

The W. A. A. . . . Women's Athletic Association . . . provides many types of activities to fill any requirement . . . turned to real estate this year . . . purchased four acres on Little Spokane River . . . built small cabin . . . lumber for building donated by Mr. A. O. Graham . . . waffle feed and April carnival provided extra dollars to augment land fund.

Activities . . . football banquet for men . . . chapel speaker . . . first-aid class . . . swimming classes . . . volleyball . . . basketball . . . hiking . . . tennis . . . baseball . . . Big-Little Sister Week . . . gypsy feed.

Officers are . . . Margaret Clapp . . . president . . . Elizabeth Baumgartner . . . vice-president . . . Martha Lee Tobie . . . secretary . . . Mrs. L. R. Hedrick . . . adviser . . . Leola Graham . . . Virginia Larsen . . . Mary Trevitt . . . Joy McCallum . . . Esther Miller . . . heads of sports.

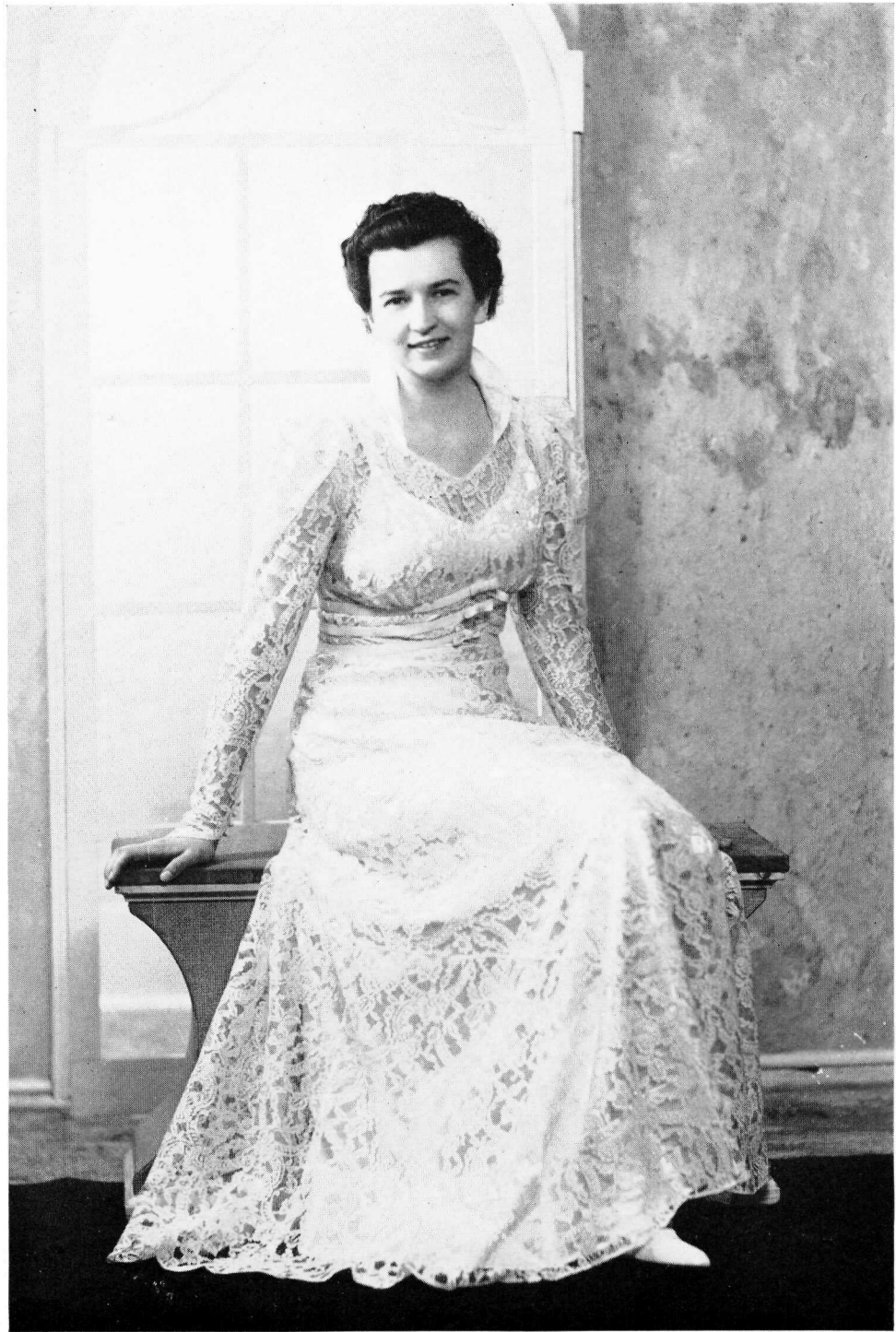

Queen Marian and Her Court

Princess Lorraine

Princess Mary

Princess Marjorie

Maid of Honor Margaret

Princess Gyneth

Princess Esther

Princess Hazel



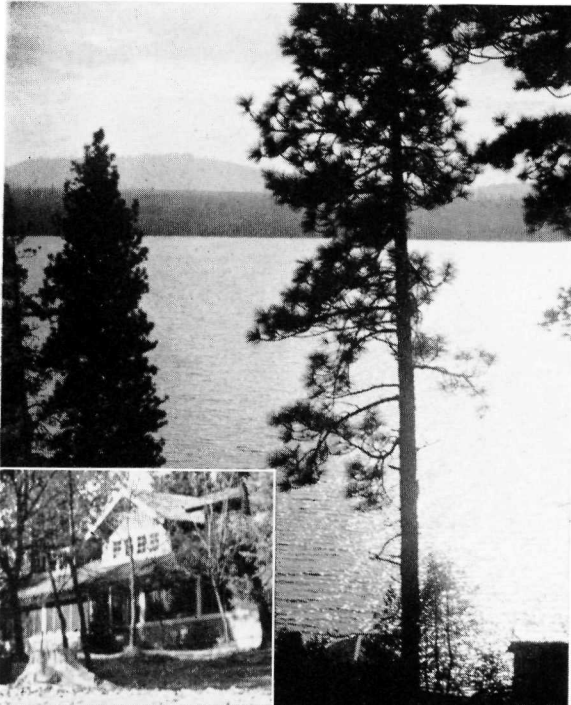

Women's Conference . . .

An October outing . . . for all college women . . . beautiful Diamond Lake . . . the setting . . . sun shimmers across the water . . . to Finch Lodge . . . Camp Cowles . . . the place of retreat for a peaceful week end.

. . . Site

Boating . . . swimming for the brave . . . hiking . . . talks by firelight . . . problems aired . . . lumpy mattresses . . . food by Mrs. Ryan . . . appetites by everyone.

. . . Leaders

Susan B. Colman . . . Britta Holt . . . Marion R. Jenkins . . . Estella E. Baldwin . . . Orpha Helm Hedrick . . . counselor-speakers . . . Virginia Larsen . . . general chairman . . . Elizabeth Baumgartner . . . Marian Minnich . . . ubiquitous assistants.

. . . Frosh Members

APRIL

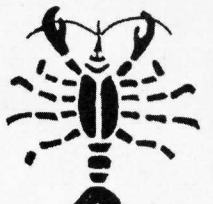
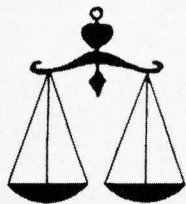



April . . .

Lie on the grass... watch the passing show... remember the murmurings of your campus love... my little friend taught me some *real* life... get a load of our picture of the month!... never realized how much education was possible at college until I pulled my nose out of the books.

Yours truly,

MR. DOODLE.

John Finney . . . he gave words to our second fight song

Mercedes Warren . . . the composer of "Valiant Whitworth"

Eberhard Fortmann . . . a persistent a d m a n for the "Whitworthian"

Little Nancy Gibson . . . the reader . . . for String Quintet

Leonard . . . the Graceful . . . tosses stable footwear

Richy . . . not to be outdone . . . enjoys the same game

Tami . . . the little chemist

Handsome Hughart . . . and vivacious D. Martin

All set to clean up the A.S. W.C. . . . our new president

Needles to say . . . "Star Reporter" . . . is cleaning up

Fiddling away a spare moment . . . Margaret?





Campus campers

Beefsteak . . . coffee . . . oranges . . . and more beefsteak



Take more panes . . . Gerry

Tennis see



Poor Lewiston (?)

Tch . . . tch . . . tch

Gosh . . . there's the NATSIHI cameraman

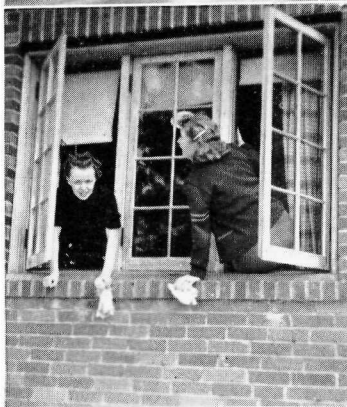

Let a little sun shine in

Listen to it sizzle

Duke isn't on WPA . . . he's supervisor



"Butch" piles her platter . . . friend watches

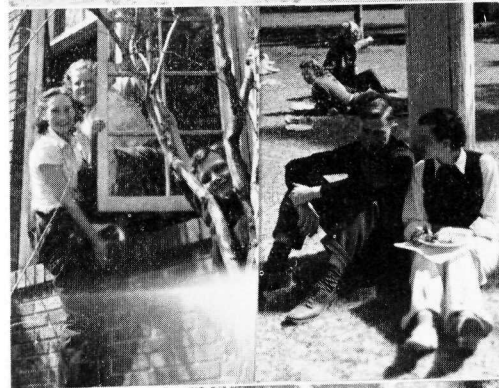

More window washers



The Queen of Whitworthia . . . and attendant

Some steaming coffee . . . and a tasty morsel

Breakfasts at dawn



A happy little maid

Mrs. "Prof." helps on Campus Day

Many more early morn breakfasts





A coed reads up on Webster
. . . and why not?



Wood nymphs

Three

Mitchell and Brown botanize

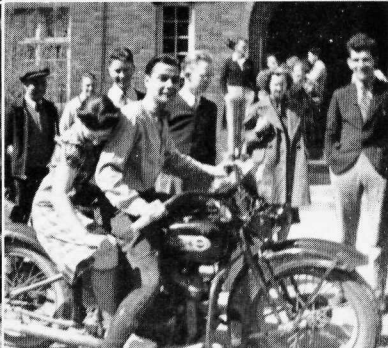

Shell . . . Shaw . . . and Stan-
ford

Get going, Pierce

"Prof." turns chef

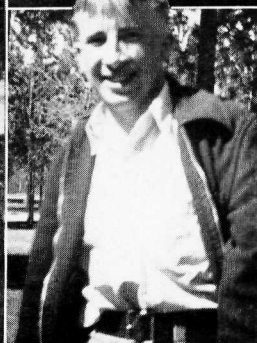

Paging Mr. Richardson

Warbler Higby

Bonde

A pile of coeds



The sophs stick to the tree



Dogs and Carlson



Notice . . . Warrick's smile
. . . McVay's anticipation



The frosh are all wet

Puzzle . . . find the sandbag



Under the merry greenwood tree



Shades of Home-coming



Another view



Burn . . . fire . . . burn





It's just an initiation . . .
Arlene

Hunsberger looks into his future

Dr. Frances E. Rose leaves
the campus

And now for the stories

Student Scafe and Dr. Hays

Thorndikes

Fan lake . . . coming up

Delegates to Pullman

They dared us to print it

Missionary and Communist

Time to rise

All aboard for Carroll



Studious Scott

Dressed for a tee

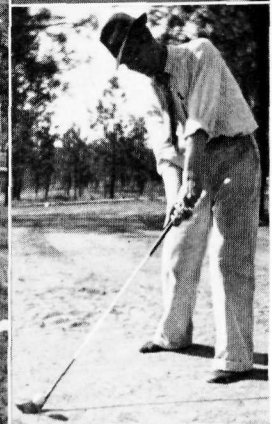

Watch that swing . . . Tony

Old Man Williams



Mary coed has lips of red for . . . Whitworth

Ferrera cleans up

The lumberman's daughter

The campuistry class

Do you see what I see?



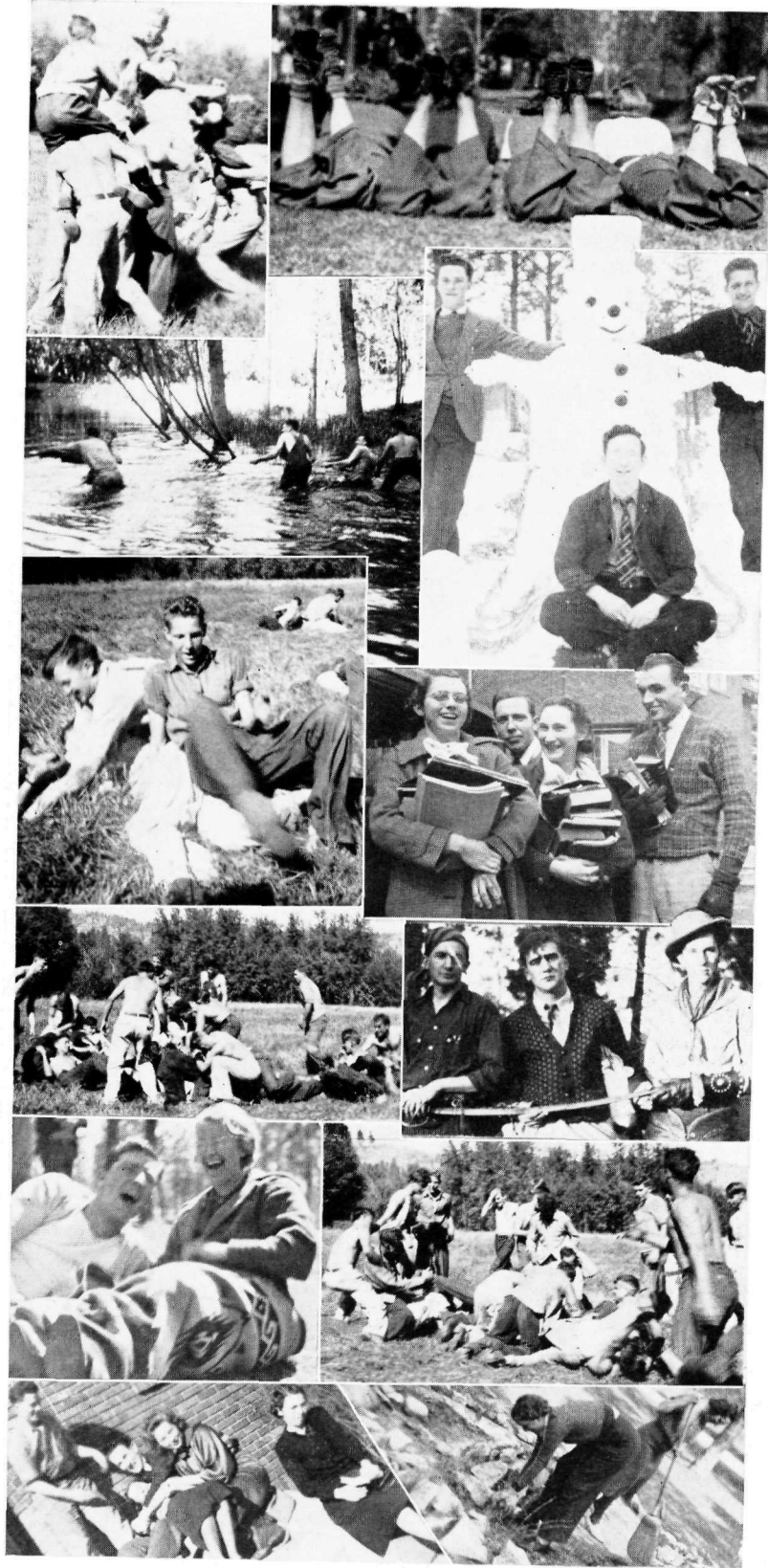

... *Brawn*

... *Legs*

... *Bathing Beauties*

... *Just boys*

... *Scuffle*

... *Scholars*

... *More brawn*

... *Neophytes*

... *Secrets*

... *Frosh*

... *Loungers*

... *WPA*

MAY

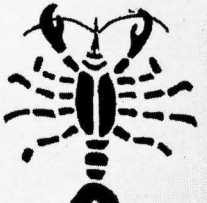
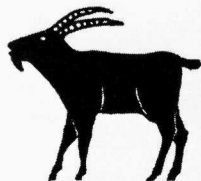
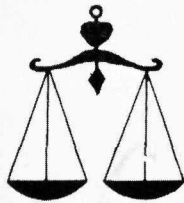

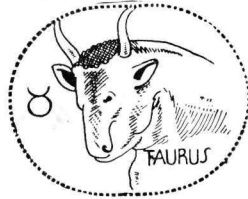

May . . .

May is a sad month . . . goodbye to many friends . . . better man for knowing them . . . an old puppet friend helps me show how the seniors will look in a decade . . . an educated woman certainly sets a man on his heels . . . by the looks of things . . . cheer up . . . maybe you'll escape and be a bachelor.

Yours truly,

MR. DOODLE.

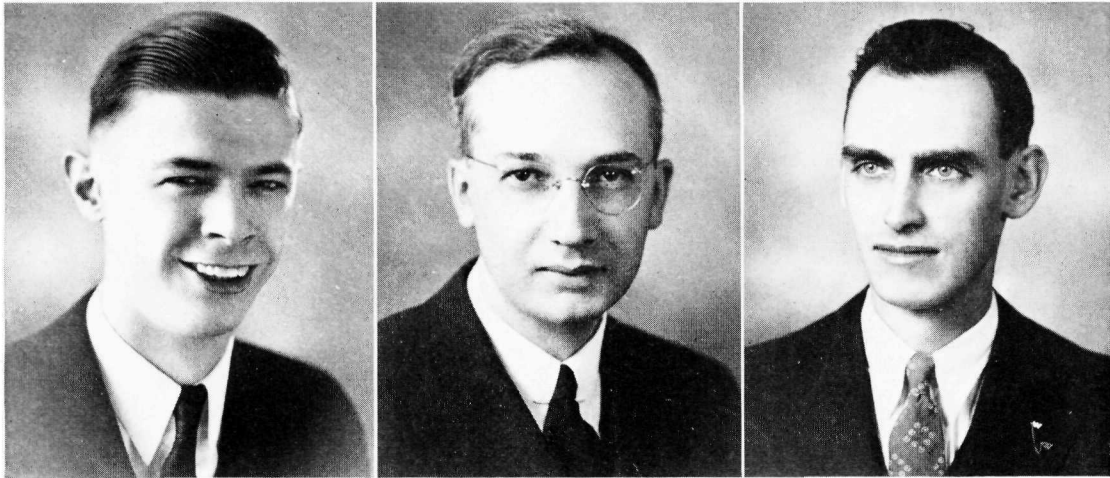

Burton Alvis . . .

“Uncle B. K.” . . . pal to everyone . . . scandalmonger for the dormitories . . . Whitworth’s outstanding campuistry major . . . Gemini gives him nimble wits and a dental laugh . . . diplomatic circles will make use of him.



G. B. Baldwin . . .

Whitworth’s traveling “personality tester” . . . puns without provocation . . . born under Taurus . . . one of those understanding persons . . . a true friend . . . an honest critic . . . never tires of helping associates.



Harold Barnes . . .

Brainy Virgo guides him . . . he’ll be an accountant . . . already he follows in the steps of the “bookstore lady” . . . there won’t be blots on his ledgers . . . good-natured . . . quiet . . . hides a subjugated temper.



Hazel Barnes . . .

Pisces, the fish . . . her sign . . . likes swimming . . . journalism . . . might combine deep-sea diving with column-writing . . . socially prominent sharks give good interviews . . . might found a Hull House on coral reefs.



Elizabeth Baumgartner . . .

Efficient . . . orderly . . . hard-working . . . destined by Cancer . . . she'll do the job the way it should be done . . . and smile . . . in spite of the businesslike exterior . . . is sentimental enough to keep scrapbook.



Gyneth Chapman . . .

Leo, the lion . . . controls her . . . gracious . . . sunny . . . lovable . . . politics should be a natural field for her . . . she doesn't mind hard work . . . enjoys history . . . the first woman president? . . . no doubt at all.



Margaret Clapp . . .

Bang! . . . Crash! . . . Boom! . . . just "Clappie" raising Ballard . . . she always has firecrackers . . . it's Leo the lion coming out . . . Leo will help her to be a famous attorney . . . likes symphony almost as well as W. A. A. cabin.

•

Sara Clapp . . .

Good Samaritan to all dorm students . . . star reporter . . . member of Phi Alpha . . . that's Sara . . . reserved . . . friendly and eager to help . . . short-story writing should prove more than a mere hobby . . . she'll create.

•

John Finney . . .

Our Capricorn-born punster laureate . . . likes puppies . . . and puppets . . . just *adores* ice cream . . . will make a preacher . . . lots of ambition . . . no congregation will sleep . . . with John declaiming in the pulpit.

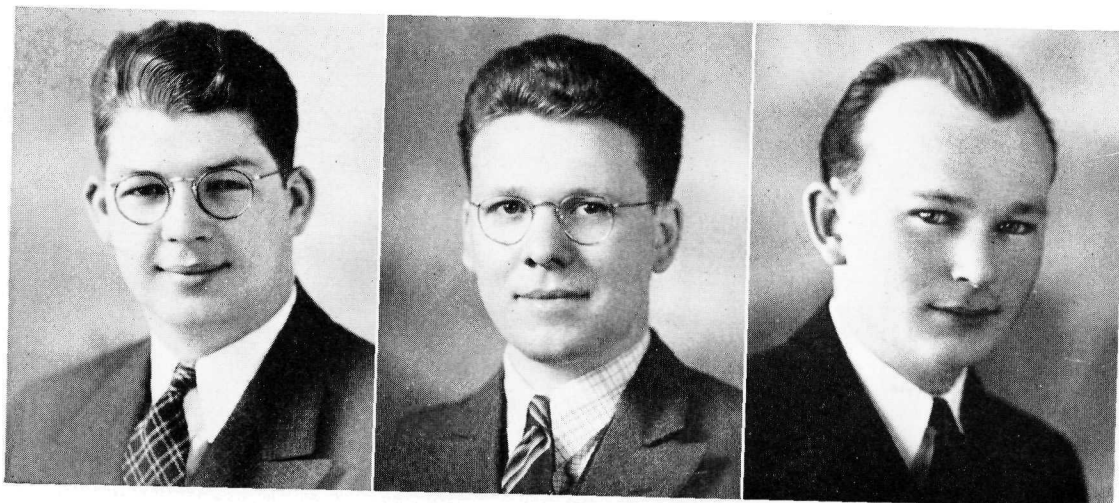

Charles Frazier . . .

"The man with the laugh" . . . a student leader . . . star of the football field . . . Virgo gives him . . . intuition . . . efficiency . . . composure . . . he has found his work among Y. M. C. A. boys . . . business is open to him.



Alfred Hewitt . . .

Professional Boy Scout . . . born under Pisces . . . proved by fact that he likes camping and fishing . . . man of many sisters . . . this biology lab assistant will some day be a famous surgeon . . . poco a poco.



Paul Hunsberger . . .

Mars his influencing planet . . . he's appropriately warlike . . . but it's never known . . . characteristics . . . courage . . . ambition . . . co-operation . . . Aries will help him to become a worthy pastor and a fine friend.



Grace Jacobs . . .

Pickled pigs' feet . . . cold weather . . . her pet hates . . . loves cadet teaching in third grade . . . working for the Bursar . . . Cancer points to success . . . in home economics . . . interior decorating . . . Little Theater roles.



Virginia Larsen . . .

Capricorn makes her modest . . . idealistic . . . but she also knows the art of short-sheeting . . . and how to torture green freshies . . . she'll be not only a teacher . . . but a mother-confessor to many of next generation.



Neil Merwin . . .

Lit books . . . bicycle . . . blazer . . . that's Neil . . . a memory for dates and quotations . . . born under the sign of Cancer . . . portrays loyalty . . . diligence . . . friendliness and sincerity . . . he'll be a minister some day .



Esther Miller . . .

Born under Capricorn . . . sparkling . . . merry . . . ambitious . . . lover of strawberry ice cream . . . and pine needles . . . the field of dietetics holds interest for her in keeping with her sign . . . she will enjoy women's clubs.



Evelyn Morgan . . .

Pisces gives her . . . hospitality . . . executive ability . . . pleasant voice . . . prominence in drama . . . she will become outstanding in humanitarian fields . . . philanthropic organizations . . . and like Esther . . . in women's clubs.



Robert Nutting . . .

Psychology . . . chemistry . . . physics . . . heavy brief case . . . ready smile . . . equal Bob . . . he gets what he goes after . . . even ads for the NATSIHI . . . Gemini . . . the twins . . . should bring him double luck . . . in teaching.



Lowell Poore . . .

Aquarius . . . avid interest in . . . mathematics . . . physics . . . radio . . . noted for being . . . successful executive . . . enthusiastic politician . . . nothing will block his way . . . he'll go to the top . . . by hard work.



Lorraine Basco . . .

Red hair . . . infectious giggle . . . flashing diamond . . . Virgo-guided champion orator . . . a memory that makes her a Phi Alpha . . . an eager journalist . . . publishers will seek her out . . . her pen may earn an Oriental passage too.



Wilbur Scafe . . .

Smiling . . . peppy . . . hard-working . . . affable . . . studious . . . Virgo makes him a leader . . . no one snores when Scafe preaches . . . leads singing with genuine gusto . . . makes you glad he's around . . . and sorry when he goes.

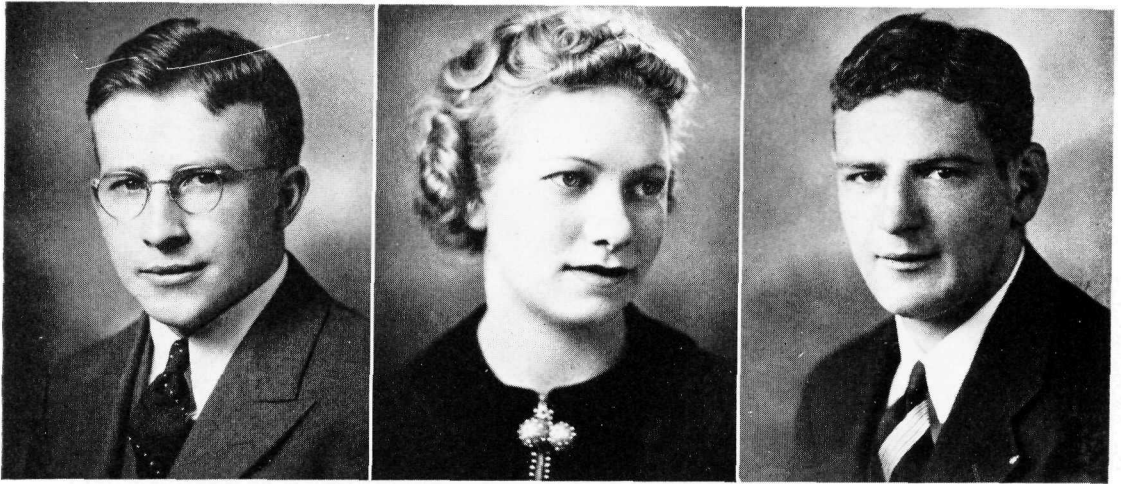

Bonde Tuveson . . .

Snapshotter supreme . . . Bonde . . . the bane of lazy chem students . . . born under Cancer . . . it should make him domestic . . . did the stars err? . . . maybe he'll invent . . . a chemical substitute for the greens called spinach.

•

Wilma Timm . . .

Lady mathematician . . . indefatigable knitter . . . struggling physicist . . . Aquarius . . . the Water Bearer . . . gives her great interest in her fellow men . . . the schoolroom will furnish an outlet for her altruistic spirit.

•

Howard Warrick . . .

A swell Joe . . . square shooter . . . loyal . . . plays the game . . . Taurus makes him . . . practical . . . reliable . . . he'll make . . . and keep . . . a host of friends . . . no team that "Gramps" coaches . . . will ever slack . . . or stop fighting.

Hugh P. Andrews . . .

Good soldier . . . hard worker . . . active pastor . . . the man with the big smile . . . supererogator supreme . . . admired by all . . . started college in the pre-war days . . . not at all daunted by circumstances . . . he returned this year to finish the job he started . . . hats off to such earnest endeavor.



The Senior Cycle . . .

Revolving in its orbit for four years . . . the planet of the class of '38 has reached its goal . . . commencement . . . it has been a happy eon . . . these last four years . . . years of studying . . . playing . . . yes . . . and in some instances . . . loving.

The officers . . . beginning with the freshman year in 1934 . . . have been . . . presidents . . . Robert Dumm . . . for two years . . . Marian Minnich . . . John Finney . . . vice-presidents . . . Mary Briggs . . . Frances Johnson . . . Alfred Hewitt . . . Paul Hunsberger . . . secretaries . . . Marian Minnich . . . Larry McDonald . . . Lorraine Rasco . . . Elizabeth Baumgartner . . . and treasurers . . . Lowell Poore . . . Paul Hunsberger . . . Margaret Clapp . . . Hazel Barnes . . . the advisers have been Dr. Bowersox . . . Professor Dizmang . . . Professor Hussong . . . and Professor Neustel.

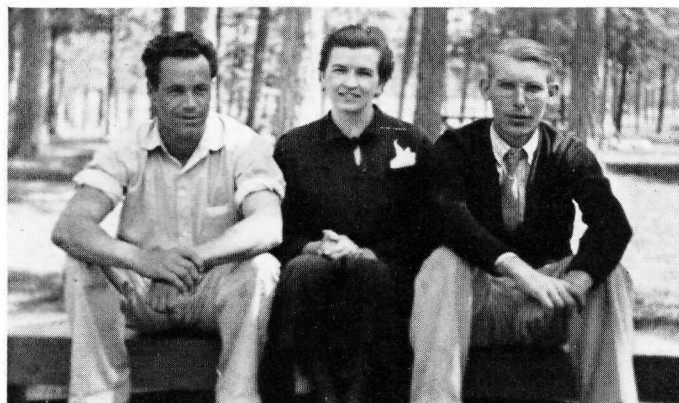

Mooers . . . Minnich . . . Williams.

Non-Grads . . .

First semester seniors . . . number lucky seven . . . James Cook . . . William Gold . . . Marie Louise Gordon . . . Marian Minnich . . . George Numata . . . Harley Mooers . . . William Williams.

CLASSIFIED

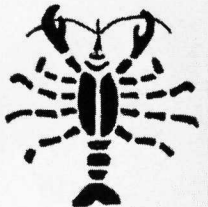
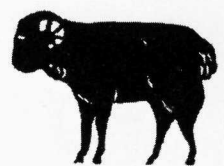
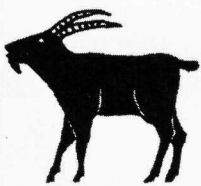
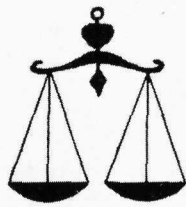



Classified . . .

Hardest section of all to get...
how the ad men slaved...how
"Butch" Mount... associate editor
... worked on the directories... I
sweated watching them... Norman
Richardson and Bob Nutting...
high-powered lieutenants to Dan
Webster... business manager.

Yours truly,

MR. DOODLE.



*So that You
need not guess*

*We maintain ample
equipment and an ex-
perienced art and
mechanical staff —
So that our patrons
need leave nothing to
chance*

**THE
SPOKANE AMERICAN
ENGRAVING COMPANY**
Established 1904

Compliments of

Auto Interurban Co.

Bus Transportation
Since 1911

For Your Summer Holiday

We Suggest:

ALASKA
HAWAII
EUROPE
AUSTRALIA
SOUTH AMERICA

Book Now!

Blankenhorn Travel Service

North 2 Post St.

Main 2805

Eugene's FLOWER SHOP

*Two Convenient Stores
Ready to Please You*

N. 7 Wall Street
Phone M. 3742

The Crescent
Phone M. 2341

College Hats and Caps

•
Chenille Letters and
Emblems

•
All Kinds of Felt Designs

•
Felt Letters

VARNEY

MAKES SHIRTS

South 208 Howard

In addition to our advertisers, these persons have assisted in the production of THE NATSIHI 1938 by purchases of copies of the book in advance or by special contributions:

Drs. Anthony and Hartin, Old National Bank Building

Dr. and Mrs. R. E. Blakemore, Old National Bank Building

Christian Workers Fellowship Class, Calvary Sunday School, Wenatchee, Washington

Dr. W. F. Diffenbacher, Old National Bank Building

Dr. Irene Grieve, Old National Bank Building

Miss Ruby Hobson, Havre, Montana

E. C. Knapp, Peyton Building

Mr. Clarence E. Smith, Smith and Company, Spokane, Washington

Miss Grace E. Titus, 829 Republic Building, Seattle, Washington

Mr. Harry Vaughan, Jr., South 727 Cedar Street, Spokane, Washington

Mr. J. F. Victor Vaughan, 216 North Tenth Street, Montebello, California

GRANT MOTORS



GRAHAM
DISTRIBUTORS



Third and Division

Phone R. 6111

**Your Electric Service Company
Is a Citizen
in**

THE COMMUNITY, PAYING ITS
FULL SHARE OF TAX RESPONSIBILITY FOR THE SUPPORT OF
LOCAL GOVERNMENT. IT ENDEAVORS, AT ALL TIMES, TO DO
ITS PART IN THE UPBUILDING OF
THE COMMUNITY.



Electricity Serves As It Saves



**THE WASHINGTON WATER POWER
COMPANY**

Peters & Sons

Florists



Decorators and Designers
Flowers, Shrubs, Evergreens,
Plants, Corsages and Gardenias



Three Stores:

829 Riverside Paulsen Building
Main 1154 Riverside 7153

N. 4702 Market
Glenwood 0073

Directory to Pictures and Activities

This section is a new feature . . . the staff has attempted to make it as accurate as possible . . . shortcomings there may be . . . it is hoped they will be the exception . . . not the rule.

A.

Aldrich, Harriet . . . Deer Park . . . 20, 35, 56, 57, 61, 64, 68
Alvis, Burton . . . Yakima . . . 37, 39, 43, 49, 51, 53, 56, 58, 77, 86 . . . Major . . . History . . . Minor . . . Sociology . . . A.S.W.C. . . executive board . . '36 . . vice-president . . '37 . . . president . . '38 . . . Volunteer Fellowship . . vice-president . . '35 . . . president . . '36 . . . Whitworth Players . . Children of the Moon . . '36 . . . Operettas . . H. M. S. Pinafore . . '35 . . . Mikado . . '37 . . . Ballard Hall . . Manager . . '35 . . . Whitworth Hall . . Manager . . '36 . . . Christian Endeavor . . '35 . . . Pre-Ministerial Association . . '35 . . . Men's Quartet
Andrews, Hugh P. . . . Kent . . . 85 . . . Major . . . Christian Education . . . English
Minister . . First Baptist Church . . . Kent . . . Washington

B.

Bachimont, Elisabeth . . . Spokane . . . 12, 69
Bachimont, Otto G. . . . Spokane . . . 12, 20, 55
Bagdon, Harriet . . . Wenatchee . . . 18, 35, 38, 54, 57, 86
Bailey Dorsey . . . Spokane . . . 20, 86
Baker, Mary E. . . . Spokane . . . 12
Baldwin, Estella E. . . . Home Economics Building . . . 12, 29, 69

When You Buy PRINTING

Select a printer who has a knowledge of type, paper, and color combinations, and who exercises care on all presswork. Ask us to show you samples of work we have produced for others. Call Riv. 7155.

Inland-American PRINTING COMPANY

E. 706 Sprague Ave. Spokane

Baldwin, Rev. G. B. . . . Spokane . . . 12, 77 . . .
 Major . . . Sociology . . . Minor . . . Education . . .
 Director . . . Extension Service . . . Whitworth Col-
 lege

Barnes, Harold . . . Spokane . . . 77 . . . Majors . . .
 Economics . . . Business Admirsirtation . . . Sociology
 . . . Minor . . . Christian Education . . . NATSIHI
 . . . Business Manager . . . '37 . . . Photography staff
 '38 Volunteer Fellowship

Barnes, Hazel . . . Spokane . . . 49, 50, 54, 61, 63, 71,
 78 . . . Major . . . English . . . Minor . . . Sociology
 . . . NATSIHI . . . literary editor . . . '35 . . .
 editor-in-chief . . . '37 WHITWORTHIAN . . .
 editor . . . '36 Alpha Beta . . . sergeant at
 arms . . . '36 vice-president . . . '37 W.A.A.
 . . . secretary . . . '37 treasurer . . . '38
 Senior Class . . . treasurer . . . Pirettes
 Art Club Volunteer Fellowship

Bartlett, Donald . . . Colbert . . . 20, 26, 27, 28, 55, 69,
 71

Bassford, Edgar . . . Naples . . . Idaho . . . 18, 26, 27,
 28, 29, 44, 45, 52, 58, 68, 73, 86

Baumgartner, Elizabeth . . . Spokane . . . 43, 49, 54,
 57, 61, 64, 78 . . . Major . . . Home Economics . . .
 Minor . . . Chemistry W.A.A. . . . treasurer
 . . . '37 vice-president . . . '38 Alpha Beta
 . . . president . . . '38 Senior Class . . . sec-
 retary Pirettes Volunteer Fellow-
 ship

Blaisdell, Jack . . . Creston . . . 17, 35, 43, 49, 55, 56,
 58

Boughton, Ethel . . . St. Maries . . . Idaho . . . 20, 22,
 49, 55, 56, 57, 61, 68

Bowersox, Dr. L. K. . . . Spokane . . . 11, 17, 52

Braden, Clara Belle . . . Gibbs . . . Idaho . . . no pic-
 ture

Brown, Évamarie . . . Colfax . . . 20, 35, 39, 49, 51, 56,
 57, 61, 64, 70, 71, 73

Buck, Mary Nell . . . Corvallis . . . Montana . . . 18,
 29, 35, 52, 55, 57

C.

Carlson, George . . . Spokane . . . 18, 26, 27, 28, 32, 43,
 44, 45, 51, 86 (tail)

Blue White Certified
Diamonds
 Appropriately Styled

American-Made Watches—
 Elgin . . . Hamilton . . .
 Waltham . . . Bulova . . .
 Synchronized to Assure
 Satisfaction . . .

Watch and Jewelry Repairing
 Unexcelled Service

MANDELL'S
Distinctive Jewelers
 611 RIVERSIDE AVE

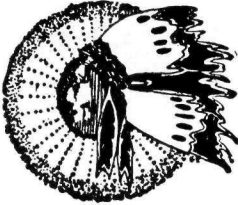

20% Discount
 Cash and Carry

We Also Call
 for and Deliver

Spokanite Dry Cleaners AND DYERS

THREE NEIGHBORHOOD LOCATIONS

W. 718 GARLAND AVENUE
PHONE BRDWAY. 0542

N. 5126 MARKET STREET
PHONE GLEN. 2553

N. 1819½ DIVISION STREET
PHONE BRDWAY. 1962

SPOKANE, WASHINGTON

**WHITWORTH
SERVICE STATION**

No. 2

HENRY MCINTURFF

**Stop in and see us for
GAS and OIL**

Pend Oreille and Division

**WILLIAMS BROTHERS
SERVICE STATION**

LUBRICATION SPECIALISTS
ATLAS TIRES & BATTERIES
COMPLETE LINE OF
ACCESSORIES

Phone Glenwood 0366

Corner Garland & Wall SPOKANE

BURGAN'S

**Money-Saving
Food Stores**



You'll Save at Burgan's



**36 Stores in
The Inland Empire**

**Fine
Printing**

**Photo-
Lithography**



**C. W. HILL
PRINTING CO.**

920 RIVERSIDE - SPOKANE
TELEPHONE MAIN 4338

Carlson, John A. . . . Whitworth Hall . . . 11, 58,
71
Carman, Joe . . . Spokane . . . 20, 26, 27, 28, 32,
72
Carrel, Anna J. . . . Ballard Hall . . . 12, 29, 57,
69
Chapman, Gyneth . . . Spokane . . . 43, 54, 55, 63, 78
. . . Major . . . History . . . Minor . . . Sociology
A.S.W.C. . . executive board . . . '36 . . . '37 . . . '38
. . . secretary . . . '36 . . . '37 . . . '38 . . . Pirettes
. . . vice-president . . . '36 . . . president . . . '36
. . . Alpha Beta . . . secretary . . . '35 . . . vice-
president . . . '36 . . . French Club . . . president
. . . '38 . . . Art Club . . . secretary . . . '35
Sefelo . . . social chairman . . . '35 Junior
Class . . . treasurer . . . Green Derby princess . .
'35 . . . '36

GUENZEL'S FOOD SHOP
East 3302 Sprague Avenue

WHITWORTH

Is An Asset to Spokane

We wish it success and prosperity

**Elmendorf-
Anthony Co.**

Wall Street Lumber Co.

N. 5524 Wall Street

All Kinds of Lumber
Hardware and Paint
Free Planning Service and Estimates

Phone Glenwood 0055

WHITWORTH HEADQUARTERS:—

FOR LOW PRICE FOOD AND
FOUNTAIN TREATS

DESERT HOTEL OASIS

Clapp, Margaret . . . Ephrata . . . 22, 38, 43, 54, 57,
61, 63, 67, 72, 79, 86 . . . Major . . . History . . .
Minor . . . Economics . . . Music . . . Band . . .
Orchestra . . . String Quartet . . . '35 . . . President
of band and orchestra organization . . . '36 . . . String
Ensemble . . . '38 . . . NATSIHI . . . literary editor
. . . '37 . . . W.A.A. . . . secretary . . . '36 . . .
basketball manager . . . '37 . . . president . . . '38 . . .
Standard-bearer for the Senior Class . . . '37 . . .
Art Club . . . treasurer . . . '36 . . . Pirettes . . .
purser . . . '37 . . . General Chairman of Women's
retreat . . . Sefelo . . . secretary . . . '37 . . .
Alpha Beta . . . Pirette Showboat princess . . . '37
. . . Christian Endeavor . . . Constitution Com-
mittee . . . '37 . . . Athletic Board . . . '38 . . .
Student Council . . . '38 . . . Phi Alpha . . . '38 . . .
Clapp, Sara . . . Ephrata . . . 44, 45, 52, 57, 67, 79
. . . Major . . . English . . . Minor . . . History . . .
Phi Alpha . . . secretary . . . '38 . . . WHIT-
WORTHIAN . . . '38 . . . NATSIHI . . . '38 . . .
Clites, Dr. Myron S. . . . Spokane . . . 12, 86 . . .
Colpitts, Donald . . . Spokane . . . 17, 26, 32, 86 . . .
Conner, Margueritte . . . Spokane . . . 18, 35, 44, 49,
61, 69, 71, 74 . . .
Cook, James . . . Spokane . . . 74, 85 . . . Major . . .
History . . . Minor . . . Mathematics . . . Volunteer
Fellowship . . . Pre-Ministerial Association . . .
Cook, Ruel . . . Spokane . . . 18, 35, 44, 49, 53,
74 . . .
Cosman, Blair . . . Rockford . . . 17, 29, 35, 36, 38,
52, 54, 55, 70 . . .
Countermine, Dr. J. W. . . . Spokane . . . 11, 53 . . .
Crosby, Cleora . . . Spokane . . . 20, 38, 50, 54,
74 . . .
Culp, Howard . . . Omak . . . 18 . . .

D.

DeFoe, Ruth . . . Chewelah . . . 20, 49, 56, 57, 64 . . .
Diznang, Oscar K. . . . Spokane . . . 12, 18 . . .
Douglas, Elmer . . . Spokane . . . 21, 31, 74, 86 . . .
Durham, Jean . . . Tacoma . . . 29, 35 . . .

Roller Skating

Every Night but Monday
and Wednesday

MONTEREY RINK

816 West Fourth

Glenn C. Hubbard, *Manager*

Our Fiftieth Year
in
Spokane



A & K Markets

DODSON'S

•
DIAMOND
MERCHANTS
FOR
51 YEARS

•
Always Reliable

George R. Dodson, Inc.

517 Riverside Ave.

"You Can Rely on Hawkeye"
for
**Coal, Coke, Wood, Fuel Oil
Sand, Gravel, Cement**
Hawkeye Fuel Co.
Agents for
Whiting Stokers
(Coal Burners)
BROADWAY 2114
N. 740 Division Street

Good Material Quick Service
**Gemmell's
SHOE REPAIR**
Art Gemmell, Proprietor
RAPID REPAIR SERVICE WITH
MODERN MACHINERY
N. 4406 Wall Street Spokane

For anyone from the
CLASS OF '38
or
ALUMNI OF 1896
—
**COMPLETE
PRINTING
SERVICE**
—
MAIN 3034
—
**Acme
Stamp & Printing Co.**
S. 172 Post Street Spokane

E.
Eaton, Sydney . . . Sedro-Woolley . . . 20, 29, 38, 54,
58, 68, 73, 74
Edenso, Nathaniel . . . Craig . . . Alaska . . . 35,
58
Eisenhauer, John . . . Post Falls . . . Idaho . . . 18,
36, 43, 55, 58, 69
Ekins, Ethelmae . . . Reardan . . . 20, 50, 69

F.
Fay, Arlene . . . Spokane . . . 20, 50
Ferrell, Betty . . . Spokane . . . 35
Ferrera, Angelina . . . Spokane . . . 20, 57, 73, 74
Finney, John . . . Spokane . . . 39, 40, 43, 46, 51, 53,
67, 72, 79 . . . Major . . . English . . . Minor . . . His-
tory . . . Pre-Ministerial Association . . . secre-
tary . . . '36 . . . '37 . . . president . . . '38
Whitworth Players . . . The Late Christopher Bean
. . . '37 Senior Class . . . president
minister at Mead . . . NATSIHI . . . '38
Fisher, Catherine . . . Spokane . . . 20, 38, 49, 54, 61,
69, 74
Fleming, Dan . . . Spokane . . . 29, 31
Fortmann, Eberhard . . . Spokane . . . 20, 22, 43, 45,
67
Foster, Jeannette E. . . Spokane . . . 12
Franks, Stanley . . . Spokane . . . 22
Frazier, Charles . . . Spokane . . . 29, 80 . . . Major
. . . History . . . Minor . . . English . . . A.S.W.C.
. . . social chairman . . . '35 . . . president . . . '36
. Football . . . '35 . . . honorary captain . . . '36
. Whitworth Players . . . treasurer
Sophomore Class . . . president

G.
Geissler, Wardine . . . Odessa . . . 20, 35, 50, 61
Gibbs, Evelyn . . . Spokane . . . 20, 35
Gibson, Don . . . Opportunity . . . 18
Gibsen, Nancy . . . Spokane . . . 20, 22, 39, 45, 51,
55, 61, 67
Gold, William . . . Spokane . . . 52, 53, 85
Major . . . History . . . Minor . . . Political Science
. NATSIHI . . . art editor . . . '37 . . . promo-
tional director . . . '38 A.S.W.C. . . social
committee . . . '36 . . . yell-leader . . . '36 . . . '37 . . .
Executive Board . . . '37 . . . '38 . . . vice-president
. . . '38 Debate . . . member . . . '36 . . . '37
. . . manager . . . '37 Whitworth Players . . .
Told in a Chinese Garden . . . '36 Art Club
. Volunteer Fellowship
Goodsell, James . . . Colbert . . . 18, 36, 51, 86
Gordon, Marie Louise . . . Spokane . . . 85 . . . Major
English . . . Minor . . . Music . . . Art Club . . .
vice-president . . . '38 NATSIHI . . . adver-
tising manager . . . '37 Whitworth Players
. Chorus organ accompanist for the
Messiah
Graham, Leola . . . Mead . . . 35, 39, 73
Gregory, Lois . . . Grangeville . . . Idaho . . . 57,
70
Grow, Jean . . . Mabton . . . 20, 57, 64, 71

BEUTELSPACHER THE WATCHMAKER
. . . "He makes 'em run" . . .
Upstairs, Peyton Building

"Park Your Hair With Parks"

**Parks Barber and
Beauty Shop**

Permanent Waving
All Lines of Beauty Work

Glen. 0103 N. 4422 Wall

H.

Hanson, Robert . . . Spokane . . . 18
 Hardwick, Dr. F. T. . . . Ballard Hall . . . 10, 29
 Harsh, Vera Lu . . . Omak . . . 20, 57
 Hatcher, Loren . . . Spokane . . . 12, 35
 Hawley, Gladys . . . Spokane . . . 18, 35, 36, 68, 70
 Hawthorne, Juayne . . . Post Falls . . . Idaho . . . 20
 Hays, Dr. Charles W. . . . retired in 1937 . . . Spokane
 Portland Oregon 72
 Hedrick, Dr. Leslie R. . . . Spokane . . . 11, 26, 52
 Hedrick, Orpha Helm . . . Spokane . . . 12, 61
 Hedal, Alfred . . . Coeur d'Alene . . . Idaho . . . 20, 36, 38, 54, 58
 Hess, Frances . . . Wallace . . . Idaho . . . 20, 55, 56, 57, 64
 Hewitt, Alfred . . . Spokane . . . 13, 46, 55, 69, 80
 Major . . . Biology . . . Minor . . . Chemistry
 German Club Junior Class vice-president
 Biology student assistant
 Hickox, Keith . . . Spokane . . . 21, 74
 Higby, Richard . . . Forest Grove . . . Oregon . . . 21, 35, 46, 51, 54, 70
 Hook, LeRoy . . . Valleyford . . . 27, 28, 32, 58, 68, 70
 Hopkins, Winifred McNair . . . Spokane . . . 13, 35, 74
 Hughart, Stanley . . . Spokane . . . 18, 29, 43, 54, 55, 67, 68, 70
 Hunsberger, Madlyn . . . Valleyford . . . 18, 50
 Hunsberger, Paul . . . Valleyford . . . 49, 72, 80
 Major . . . Sociology . . . Minor . . . Education
 Volunteer Fellowship vice-president . . . '38
 Pre-Ministerial Association secretary-treasurer . . . '38
 Hunt, Alice . . . Spokane . . . 18, 57, 61
 Hussong, Mr. and Mrs. Herbert L. . . . Spokane . . . 14

J.

Jacobs, Grace . . . Spokane . . . 49, 50, 81 . . . Major
 Sociology . . . Minors . . . English . . . Education
 Alpha Beta treasurer . . . '37
 Volunteer Fellowship Whitworth Players
 Simon the Cyrenian . . . '36 Fine Arts . . . '36
 Art Club . . . '37 Sefelo . . . '36
 WHITWORTHIAN . . . '35 NATSIHI Or-
 ganizations . . . '37 NATSIHI . . . '38
 Jenkins, Marion R. . . . McMillan Hall . . . 6, 10, 52, 54, 56, 57, 64, 69, 72
 Johnson, Florence . . . Spokane . . . 20, 70
 Jones, Wata . . . Coeur d'Alene . . . Idaho . . . 50, 57, 61

K.

Kelley, Elizabeth . . . Helmville . . . Montana . . . 20, 52, 55, 86
 Kidwell, Hazel . . . Wenatchee . . . 20, 49, 56
 Kime, Edwin . . . Wenatchee . . . 20, 49, 56, 58, 69, 86
 Kirkpatrick, Hugh . . . Spokane . . . 18, 26, 27, 28, 55, 68, 69
 Kirsch, Lewis . . . Spokane . . . 18, 26, 27, 28, 32, 35, 45, 68

**COMPLETE
 Drug Store Service**

With Prices as Low as the
 Lowest—ALWAYS!

JOYNER'S

Established 1908 - Phone Main 5311
 Riverside at Howard
 Riverside at Lincoln

Regular and Authentic
Costumes, Wigs and 'Makeup'
FOR RENT OR SALE

Miller-Dervant
 Pioneer Theatrical Costumers,
 Characterizers and Wig Makers
 1015-1017 Riverside. Main 6642

Get Your
Graduation Bouquets
 from
Spokane Florists
 KIPP & JANDL
 Corner Sprague and Howard

Glenwood Millwork

●

A Complete
 Line of Building
 Materials

●

Service That Satisfies

●

**EXCHANGE LUMBER
 & MANUFACTURING
 COMPANY**

Glenwood 0123 N. 2615 Cincinnati

DIAMONDS - WATCHES - JEWELRY

LOUIS ORSIE
Reliable Jeweler & Watchmaker
 Since 1907

Phone Main 6831
 514 Main Ave. Spokane, Wash.

TAILORED SUITS
 OF DISTINCTION

ALSO COMPLETE
 LINE OF WEARING
 APPAREL

Scotty Thomson's
 1017 West Sprague Fox Bldg.

Koper, Mary . . . Fairfield . . . 18, 29, 35, 36, 43,
 46, 49, 54, 56, 57, 61, 70
 Krogh, Doris . . . Moscow . . . Idaho . . . 20, 55,
 68

L.

Larsen, Virginia . . . Wenatchee . . . 35, 44, 61, 64,
 70, 81, 86 . . . Major . . . Sociology . . . Minors
 English . . . History . . . NATSIHI . . . women's
 sports editor . . . '37 . . . calendar editor . . . '38
 W.A.A. . . . basketball captain . . . '37 . . .
 treasurer . . . '35 . . . Pirettes . . . secretary . . .
 '36 . . . Sefelo . . . vice-president . . . '36 . . .
 president . . . '35 . . . Senior Class . . . vice-presi-
 dent Volunteer Fellowship Christian
 Endeavor
 Lautenschleger, Aldena . . . Endicott . . . 17, 57
 Lewis, Edmund . . . Veradale . . . 35, 39
 Lissy, Irwin . . . Spokane . . . 21
 Logerstrom, Olive . . . Home Economics Building . . .
 13, 50, 51, 69, 86
 Lord, Lenora . . . Great Falls . . . Montana . . . 17,
 43, 50, 52, 61
 Ludwig, Clarence . . . Spokane . . . 21, 35, 49, 53

Mc.

McCallum, Jack . . . Spokane . . . 21
 McCallum, Joy . . . Spokane . . . 17, 43, 50, 61
 McCannon, Alice . . . Spokane . . . 18, 35, 36
 McCannon, Lois . . . Spokane . . . 21, 35, 36, 51,
 61, 68
 McCannon, Maude . . . Spokane . . . 18, 36, 39, 49,
 51
 McCraith, Agness . . . Spokane . . . 21, 50
 McCraith, Elmer . . . Spokane . . . 21
 McLeod, Isabelle Carolyn . . . Spokane . . . 13, 39,
 51
 McVay, Kenneth . . . Mead . . . 28, 35, 71

M.

Machle, Ed . . . Tacoma . . . 22, 29, 35, 39, 53, 58
 MacFarlane, Dr. Robert . . . Seattle . . . 72
 MacIntyre, David . . . Anaconda . . . Montana . . .
 27, 28, 29, 32, 52, 72, 74, 86

Miniature Kodaks Are the "Go"

Snap into this fascinating Candid Camera hobby—you, too,
 can have the greatest fun of your life

Graham's supply an expert service to every camera
 user, and we mean expert. We show you how to
 operate your camera to get faultless pictures. We
 sell all the supplies and do the finishing. Truly
 this is Camera Headquarters.

Argus Candid Camera.....	\$ 15.00
Zeiss Super Ikon B.....	140.00
Eastman Six-20 Sr.....	19.50
Eastman Kodak Jr. Six-20.....	14.00
Eastman Retinas.....	57.50 to 140.00
Kodak Duo-Six 20.....	57.50

We sell everything that Eastman makes. Ask the
 experts about our expert service.

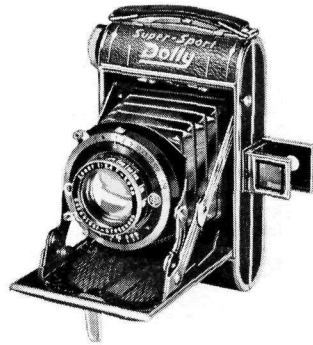

John W. Graham & Co.
 If Its Made of Paper We Have It.

707-711 Sprague Avenue

SPOKANE

708-716 First Avenue

Magill, Miss Helen L . . . Ballard Hall . . . 13, 44, 45

Mansfield, Laurence . . . Veradale . . . 21

Martin, Dorothy . . . Spokane . . . 18, 29, 54, 67, 69, 86

Merwin, Neil . . . Sandpoint . . . Idaho . . . 49, 53, 56, 58, 81 . . . Major . . . English . . . Minor . . . Christian Education . . . Volunteer Fellowship . . . Pre-Ministerial Association . . . German Club Chorus . . . '34

Miles, Perry . . . Spokane . . . 27, 28, 35, 39, 74

Miller, Esther . . . Waukon . . . 29, 43, 54, 56, 57, 61, 63, 68, 72, 82 . . . Major . . . Home Economics . . . Minors . . . Chemistry . . . Biology . . . Pirettes . . . secretary . . . '37 . . . captain . . . '38 . . . Christian Endeavor . . . secretary-treasurer . . . '36 . . . Art Club . . . treasurer . . . '37 . . . W.A.A. . . . baseball manager . . . '36 . . . hiking manager . . . '37 Alpha Beta . . . Volunteer Fellowship Sefelo

Miller, Gilbert . . . Waukon . . . 27, 28, 29, 58, 74

Miller, Loron . . . Coeur d'Alene . . . Idaho . . . 21, 22, 51, 53, 68, 70

Miller, Pauline . . . Spokane . . . 18, 35, 39, 43, 46, 50, 51, 61

Minnich, Marian . . . Omak . . . 35, 43, 49, 54, 56, 57, 61, 62, 64, 69, 85 . . . Major . . . Sociology . . . Minor . . . English . . . Chorus . . . '35 . . . '36 . . . '38 NATSIHI . . . assistant editor . . . '37 WHITWORTHIAN . . . news editor . . . '36 Freshman Class . . . secretary . . . Junior Class . . . president . . . A.S.W.C. . . . Executive Board . . . '38 . . . Volunteer Fellowship . . . secretary . . . '36 . . . Sefelo . . . president . . . '38 Pirettes . . . W.A.A. . . . Showboat princess . . . '37

Mitchell, Helen . . . Grandview . . . 18, 35, 39, 51, 54, 57, 61, 70

Moors, Harley . . . Deer Park . . . 25, 26, 27, 28, 29, 46, 85, 86 . . . Major . . . Education . . . Minor . . . Physical Education sports

CURLEW



For 32 years the Inland Empire's discriminating dealers have chosen for their particular customers these CURLEW products:

- ICE CREAM
- BUTTER
- EGGS
- CHEESE



They "made their way by the way they're made."

Curlew Creamery Co.
Manufacturers and Distributors
Spokane - Chewelah - Grand Coulee

YES,

**IT'S THE ONE
THEY'RE ALL
TALKING ABOUT**

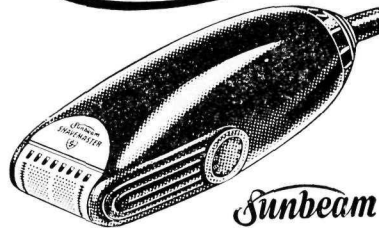

Sunbeam
SHAVEMASTER

You get a quick, close, comfort-shave the first time — no patient practice necessary. Has practical, patented features different from all other dry-shavers — a new principle all its own. The **ONLY** electric shaver with a powerful, brush-type, self-starting Universal motor. Complete with case, AC-DC **\$15.00**

In addition to the above, there are other bargains on our Gift Counter. It will pay you to browse around and see the latest in our electric merchandise. We offer the reputation for quality that clings to our name.



Maxwell & Franks
Electrical Contractors and Dealers
Main 2279 First Ave. at Wall St.

People's Theatre Co.

**POST STREET
EMPRESS
RITZ**

The Best in Entertainment

\$160.50
is the minimum monthly
SALARY
of Railroad Telegraph Operators
Excellent Opportunities for
COLLEGE GRADUATES
**SPOKANE TELEGRAPH
SCHOOL**
N. 102 Monroe Street Spokane

S. A. Wylie Alfred W. Carlson

WYLIE-CARLSON
Prescription Druggists

Corner, SPRAGUE and WALL
PHONE MAIN 1188

Morgan, Evelyn . . . Spokane . . . 39, 43, 50, 82 . . .
Major . . . Sociology . . . Minor . . . Home Economics
Alpha Beta . . . president . . . '37
Pirettes . . . vice-president . . . '38 . . . A.S.W.C.
social committee . . . '38 . . . W.A.A.
volleyball manager . . . '36 . . . Whitworth Players
Grandma Pulls the Strings . . . '35 . . . In a
Chinese Garden . . . '36 . . .
Morgareidge, Wally . . . Spokane . . . 35, 39 . . .
Morton, Esther . . . Post Falls . . . Idaho . . . 21, 22,
35, 49, 54, 55, 56, 57, 61, 64 . . .
Mount, Mary Virginia . . . Libby . . . Montana . . . 18,
22, 43, 44, 49, 52, 55, 56, 57, 61, 69 . . .
Murray, Keith A. . . . Spokane . . . 13, 52 . . .

**THE
WASHINGTON
Laundry & Dry Cleaners**

Main 1234

— — — — —

Our Specialties—
Quality Dry Cleaning
Fine Table Linens
Woolen Blankets

— — — — —

Delivery Service
or Cash and Carry
with 20% Discount

N. 610 Washington Street
N. 125 Stevens Street

N.
Neustel, B. C. . . . Spokane . . . 11 . . .
Neustel, Elmer . . . Spokane . . . 21 . . .
Nozaki, Tami . . . Spokane . . . 21, 50, 67 . . .
Numata, George . . . Spokane . . . 85 . . . No major
or minor . . . Pre-Law student . . .
Nutting, Robert . . . Spokane . . . 44, 70, 82 . . .
Majors . . . Psychology . . . Education . . . Minor . . .
Chemistry Volunteer Fellowship . . .
NATSIHI . . . '38 . . . advertising staff . . .

O.
Oswald, Raymond . . . Spokane . . . 27, 28, 29 . . .
Ott, Mildred . . . Ritzville . . . 19, 29, 50, 61, 69,
86 . . .

P.
Peck, Lillian G. . . . Ballard Hall . . . 11 . . .
Peterson, Gladys . . . Gig Harbor . . . 19, 39, 49, 51,
55, 56, 57, 61 . . .
Peterson, Janice . . . Enumclaw . . . 19, 35, 36, 49,
55 . . .
Peterson, Walter L. . . . Veradale . . . 22, 39, 51 . . .
Pierce, Harry . . . Spokane . . . 21, 55, 70 . . .
Poinar, George O. . . . Spokane . . . 11, 38, 54 . . .
Pond, William . . . Williston . . . North Dakota . . .
25, 26, 27, 28, 29, 31, 35, 37, 86 . . .

You Can Get a Square Deal in
DIAMONDS - WATCHES - JEWELRY
at

SARTORI
Master Craftsmen in Jewelry
N. 10 WALL ST. SPOKANE
On the East Side of Wall, between Riverside and
Sprague

**We Thank the Seniors
and
the Natsihi Staff**

*for their generous patronage and congratulate them upon
their achievement, wishing them every
measure of success*



We welcome the chance to serve you again

Nu-Art Studio

PHOTOGRAPHS LIVE FOREVER

Main 3714

621 Jamieson Building

SPOKANE, WASHINGTON

Modern Maid Ice Cream

“A Little Different—
A Lot Better”

5 Convenient Locations:

1414 N. DIVISION
1926 E. SPRAGUE
1222 S. GRAND
PAULSEN BLDG. &
COLFAX, WASH.

WOOD & COAL

Domestic, Steam and Stoker

We Sell Stokers

Dave Rich Fuel Company

East 3401 Sprague Lakeview 2565
Spokane

Remember
(We forget)
ROBINSON'S TAXI
Union Labor Only

23-Hour Service

Rates:
Bus Line—25c
Town—20c a head

DOUGALD ROBINSON, Manager
Phone Glenwood 1955

Poore, Lowell . . . Sunnyside . . . 35, 37, 43, 49, 51,
54, 56, 58, 83 . . . Major . . . Mathematics . . . Minor
. . . Physics . . . Volunteer Fellowship . . . vice-
president . . . '37 . . . president . . . '38 . . . Whit-
worth Players . . . Whom Seek Ye? . . . '35 . . . The
Importance of Being Earnest . . . '36 . . . treasurer . . .
'38 . . . vice-president . . . '37 . . . Music . . . Men's
Quartet . . . H. M. S. Pinafore . . . '35 . . . Mikado
. . . '37 . . . NATSIHI . . . assistant snapshot
editor . . . '37 . . . Freshman Class . . . treasurer
. . . Christian Endeavor . . . German Club . . .
Preston, George . . . Coeur d'Alene . . . Idaho . . . 19,
58, 86 . . .
Pryer, Edith . . . Haines . . . Alaska . . . 19, 45,
50 . . .

R.

Ralston, Glenn . . . Spokane . . . 21, 26, 27, 28, 32,
74 . . .
Rasco, Lorraine . . . Sunnyside . . . 22, 44, 45, 49, 51,
52, 54, 61, 63, 72, 74, 83 . . . Major . . . Sociology
. . . Minors . . . English . . . Speech . . . Phi Alpha
. . . active member . . . WHITWORTHIAN . . .
Society editor . . . '37 . . . Chorus . . . H. M. S.
Pinafore . . . '35 . . . The Rose Maiden . . . '36 . . .
Whitworth Players . . . Children of the Moon . . . lead
. . . '35 . . . Whom Seek Ye? . . . lead . . . '35 . . .
For All Time . . . lead . . . '37 . . . Barabbas . . . '38
. . . secretary . . . '37 . . . Volunteer Fellowship
. . . vice-president . . . '36 . . . Art Club . . . sec-
retary . . . '38 . . . Pirettes . . . program chair-
man . . . '38 . . . Junior Class . . . secretary
. . . debate . . . '38 . . . Christian Endeavor
. . . '35 . . . Sefelo . . . '35 . . . NATSIHI . . .
'38 . . .
Rasmussen, Ivan . . . Heron . . . Montana . . . 21, 27,
29, 32, 52, 58 . . .
Read, Allison . . . Spokane . . . 19, 38, 43, 44, 45, 61,
68, 72 . . .
Read, Charles . . . Spokane . . . 21, 32, 74 . . .
Read, Hope . . . Spokane . . . 19, 35, 38, 68, 71 . . .
Richardson, Leonard . . . Clarkston . . . 26, 27, 28, 31,
35, 43, 56, 58, 67, 86 . . .
Richardson, Norman . . . Clarkston . . . 17, 26, 27, 28,
29, 35, 43, 44, 58, 67, 73 . . .
Ritter, Victor . . . Spokane . . . 19, 27, 28, 55 . . .
Robinson, Dougald . . . Sandpoint . . . Idaho . . . 21,
29, 49, 56, 69, 72 . . .
Robinson, Marjorie . . . Spokane . . . 17, 29, 44, 46,
49, 50, 51, 57, 61, 63, 71 . . .
Rodkey, Grant . . . Post Falls . . . Idaho . . . 17, 35,
37, 43, 49, 51, 53, 55, 56 . . .
Rodkey, Lee . . . Post Falls . . . Idaho . . . 21, 35, 46,
49, 56 . . .
Roehm, Marguerite . . . Seattle . . . 19, 57 . . .
Rogers, Geraldine . . . Spokane . . . 68, 74 . . .
Rose, Dr. Francis E. . . . Spokane . . . 11, 72 . . .
Rosenquist, Werner . . . Veradale . . . 68, 71 . . .
Roth, John, Jr. . . . Harrington . . . 19, 35, 44, 49,
55, 58 . . .

S.

Sanders, Burton . . . Rathdrum . . . Idaho . . . 21,
49, 55, 56, 58, 73 . . .
Scafe, Wilbur . . . Spokane . . . 72, 82 . . . Majors
. . . Modern languages . . . Christian education . . .
Minor . . . Music . . . pastor . . . Fourth Presby-
terian Church . . . Spokane . . .

For the best in Music . . . Education
. . . Entertainment . . . Scandal

. . . tune to—

STATION KWC

“The Voice of Whitworth Hall”
Glenwood 1416

Scarpelli, Anthony . . . Spokane . . . 21, 28, 69, 73
 Schlichtig, Ralph . . . Dishman . . . 13
 Schmirler, Donald . . . Plummer . . . Idaho . . . 19,
 22, 35, 49, 51, 53, 56
 Schmirler, Lois . . . Plummer . . . Idaho . . . 29, 35,
 36, 38
 Scott, James . . . Spokane . . . 21, 55
 Scott, Lucille . . . Spokane . . . 21, 54, 55, 68, 70,
 73
 Seamon, Eleanor . . . Vancouver . . . B. C. . . 55
 Seidel, Marjorie . . . Worley . . . Idaho . . . 21, 35,
 55, 61
 Serier, Edith A. . . . Home Economics Building . . .
 13, 69
 Shaw, Margery . . . Spokane . . . 44, 45, 55, 61, 70
 Sherwin, Evelyn . . . Spokane . . . 20, 21, 55, 73
 Sickelsteel, Marion . . . Post Falls . . . Idaho . . . 20,
 21, 35, 43, 49, 61
 Simmons, Mildred . . . Spokane . . . 17, 44, 45, 51, 54,
 55, 68
 Skelton, John . . . Noxon . . . Montana . . . 27, 28, 31,
 52, 72, 74, 86
 Sloan, Eloise . . . Spokane . . . 19, 38, 54
 Sonner, Frances . . . Sunnyside . . . 35, 64
 Spicer, Orlin . . . Spokane . . . 13, 86
 Stanford, Loretta . . . Spokane . . . 19, 55, 61, 70
 Stannard, Gerald . . . Spokane . . . 6, 13, 26, 27, 28,
 29
 Stannard, Louis . . . Spokane . . . 19, 26, 27, 28, 45,
 74
 Steele, Garth . . . Hamilton . . . Montana . . . 17, 26,
 27, 28, 29, 32, 43, 44, 46, 49, 52, 53, 56, 58, 67, 68,
 72, 86
 Stephenson, Lyle . . . Spokane . . . 20, 21, 26, 27, 29,
 43, 68
 Sullivan, Dr. Ward W. . . . 9, 29
 Swenson, Helen . . . Spokane . . . 19, 35, 50, 51, 70,
 86

T.

Thompson, Barbara . . . Nezperce . . . Idaho . . . 21,
 35, 50
 Thorndike, Gertrude . . . Neah Bay . . . 17, 29, 50, 57,
 61, 68, 71, 72
 Thorndike, Harriet . . . Neah Bay . . . 21, 29, 50, 61,
 64, 68, 71, 72, 73
 Timm, Wilma . . . Harrington . . . 84 . . . Major . .
 Mathematics . . . Minor . . . Physics . . . WHIT-
 WORTHIAN . . . advertising staff . . . '38
 Whitworth Players . . . Charm . . . '34 . . . W.A.A.
 . . . tennis manager . . . '37 . . . Sefelo . . . '34
 . . . Volunteer Fellowship . . . Art Club
 Tobie, Martha Lee . . . Spokane . . . 19, 44, 45,
 61
 Tonn, Max . . . Spokane . . . 29
 Trevitt, Mary . . . Republic . . . 17, 29, 35, 43, 46, 49,
 50, 54, 56, 57, 61, 63, 72, 73
 Tuveson, Bonde . . . Spokane . . . 13, 43, 55, 70, 84
 . . . Major . . . Chemistry . . . Minor . . . Mathematics
 . . . Chemistry Department . . . student assistant
 . . . Deutscher Verein . . . '38 faculty bas-
 ketball

U.

Uhden, Margaret . . . Spokane . . . 35, 36
 Unti, Francis . . . Anaconda . . . Montana . . . 21, 27,
 28, 29, 51, 52, 58, 68, 74

V.

Van Leuven, Stanley . . . Mead . . . 21
 Vaughan, Harry, Jr. . . . Spokane . . . 19
 Vincent, Marcia . . . Spokane . . . 21

W.

Walborn, Philip . . . grad of '37 . . . Spokane . . .
 72
 Warren, Mercedes . . . Spokane . . . 21, 35, 40, 49,
 54, 64, 67, 71
 Warrick, Howard . . . Spokane . . . 25, 26, 27, 28, 29,
 31, 32, 43, 45, 71, 84, 86 . . . Majors . . . Sociology
 . . . Economics . . . Minors . . . Mathematics . . . History
 . . . "W" Club . . . president . . . '38
 basketball . . . football . . . baseball
 tennis

**Whitworth Service
 Station No. 1**

*Everything for
 Your "Dorm Feed"
 or Picnic*

RALPH R. LLEWELLYN

SHEET MUSIC MUSIC BOOKS

Ruth Sampson Co.

911 RIVERSIDE AVENUE
 SPOKANE, WASHINGTON

Where's George?



gone to . . .

EMRY'S

It takes a lot of knee action to
 keep up with George when he
 wheels into EMRY'S for Arrow
 Shirts at \$2.00.

Member NATIONAL SCHOLASTIC PRESS ASSOCIATION 1937-38

EST. 1921

Pirette Autograph Page

Molloy Cover Made by The S. K. Smith Company, 2875 North Western Avenue, Chicago

Webb, Dorothy . . . Reubens . . . Idaho . . . 64	'36 Volunteer Fellowship Chorus . . .
Webster, Dan . . . Sitka . . . Alaska . . . 17, 29, 35, 43, 44, 49, 56, 58	H. M. S. Pinafore . . '35 . . . Mikado . . '37
Wegner, Mildred . . . Reardan . . . 21, 35, 50, 56, 57, 61, 64, 68, 69	Ballard Hall . . . manager . . '35 Football . . '34 . . '35 . . '36 . . '37 Basketball . . '34 . . '35 . . '36 . . '37 Baseball . . '35 . . '37 Golf . . '38
Wherry, Joseph . . . Yakima . . . 21, 39, 51, 58	Wilson, Margaret . . . Bonners Ferry . . . Idaho . . . 19, 35, 70, 86
White, Stanley . . . Spokane . . . 38	Wilson, Mrs. Philip . . . Spokane . . . 69
Wikstrom, Paul . . . Spokane . . . 17, 29, 43, 44, 45, 49	Wilson, Mr. Philip . . . Spokane . . . 70
Wilkinson, Roy . . . Spokane . . . 19, 44, 51	Wollaston, Jack . . . Spokane . . . 21, 26, 27, 28, 29, 31, 44, 45, 70, 86
Williams, William . . . Clarkston . . . 26, 27, 28, 31, 73, 85 . . . Major . . . History . . . Minors . . . Sociology . . . Economics "W" Club . . . secretary . . '38 Green Derby committee . . '35	Wotring, Ray . . . Wenatchee . . . 17, 29, 49, 53, 56, 69