

1-1-1906

# Ephemera

Follow this and additional works at: [https://digitalcommons.whitworth.edu/hazel\\_todd](https://digitalcommons.whitworth.edu/hazel_todd)

---

## Preferred Citation

Ephemera. 1906. Hazel Todd Papers, Whitworth University, Spokane, Washington.

This Book is brought to you for free and open access by the Special Collections at Whitworth University. It has been accepted for inclusion in Hazel Todd Collection by an authorized administrator of Whitworth University.







A restful scene on the ancient Tokaido highway  
immortalized by Hiroshige.

## DINNER

---

Hors d'Œuvre  
Fantaisie  
Smoked Salmon with Cucumber    Bologna Sausage  
Soup  
Potage    Legume de Garbure  
Fish  
Marinated Sawara Steak with Piquant Sauce  
Entree  
Veal Crepinetie, Tomato Sauce  
Braised Sugar Cured Ham with Sauerkraut  
EXTRA — Unagi Domburi    Osuimono  
Roast  
Roast Haunch of Mutton with Mint Sauce  
Potatoes — Boiled & Brown  
French Beans Saute  
Cold Meat  
Roast Sirloin of Beef, Horseradish    Galantine of Duck  
Sweet  
Nougat Ice-cream, Rolled wafers  
Gateau Jubiler  
Savoury - Cheese Balls  
Dessert  
Apple    Loquat  
Assorted Nuts  
Coffee

---

Friday 2nd June 1937

M.S. " HEIAN MARU "  
COMMANDER S. TOKUNAGA

Clocks will be put ahead 33 minutes at 2.00 a.m.







鈴木昌画



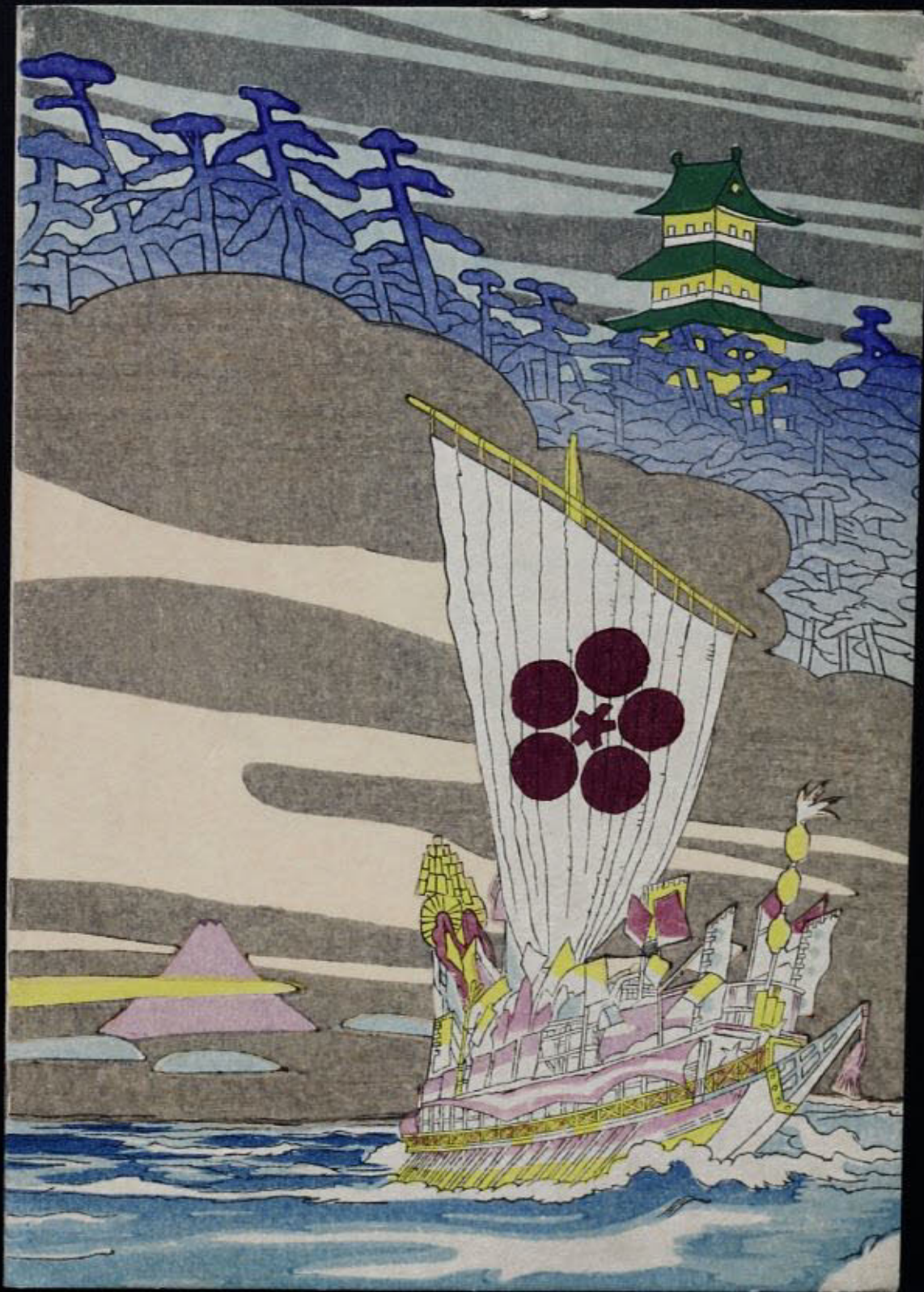

*Souvenir Passenger List*



M. S. HEIAN MARU

N. Y. K. LINE



FARGO  
PUBLIC SCHOOLS

Name Todd Kaye

Grade 7

Building C. D. Spaulding

PRINCIPAL

## TO PARENTS:

The school seeks the real interest of every child of school age, and in every practical way to foster co-operation between parent and teacher. To this end report of the school estimate of the results of your child's effort in school is sent to you at regular intervals through this little book. This booklet will contain a complete summary of work of the year. It is hoped that you will regard it with more than mere passing interest, and that you will give praise when it is due, encouragement when needed. Should poor work, unsatisfactory conduct or irregular attendance be reported it is hoped that it will receive prompt attention from you. You are cordially invited to visit the schools.

W. E. HOOVER,  
*Superintendent.*

---

90 to 100 per cent is Excellent.  
85 to 90 " " is Very Good.  
80 to 85 " " is Good.  
75 to 80 " " is Fair.  
Below 75 " " is Poor.

---

Should unsatisfactory conduct be indicated upon this report, the parent is requested to confer with the Principal at once.

---





PARENT'S SIGNATURE

THIS REPORT HAS BEEN RECEIVED AND EXAM-  
INED BY ME

First One-sixth Year *C. A. Todd*  
Second One-sixth Year *C. A. Todd*  
Third One-sixth Year *C. A. Todd*  
Fourth One-sixth Year *C. A. Todd*  
Fifth One-sixth Year *Mrs. C. A. Todd*  
Sixth One-sixth Year



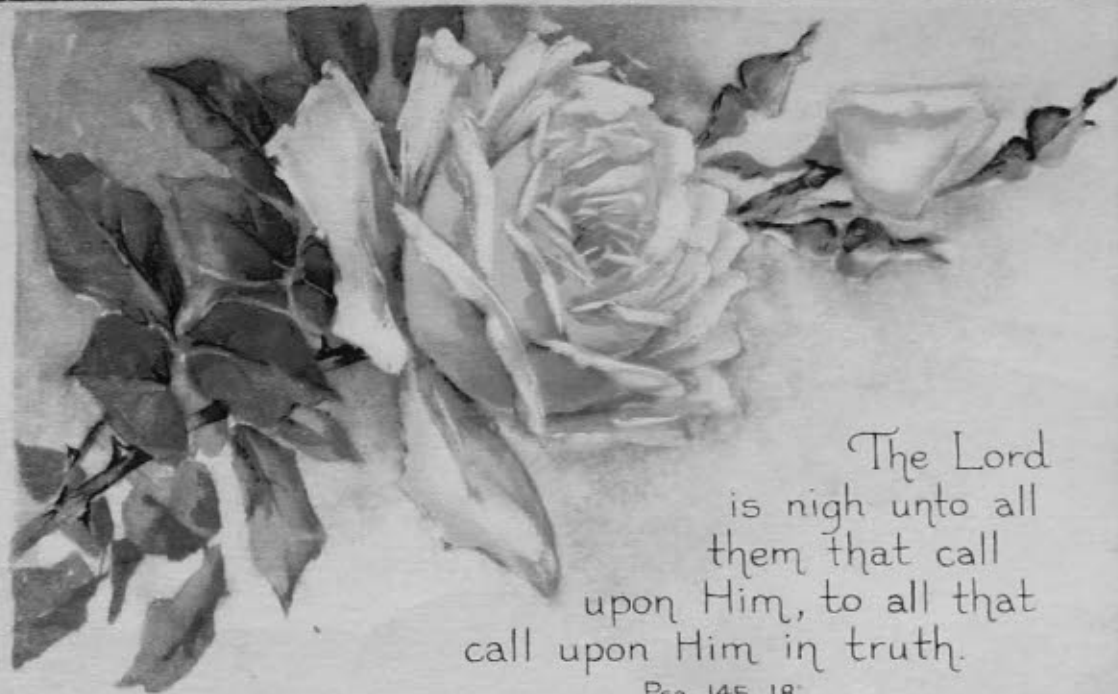

The Lord  
is nigh unto all  
them that call  
upon Him, to all that  
call upon Him in truth.

Psa. 145, 18.

Psalm 103.

**B**LESS the Lord, O my soul: and all that  
is within me, bless his holy name.

Bless the Lord, O my soul, and forget not  
all his benefits:

Who forgiveth all thine iniquities; who  
healeth all thy diseases;

Who redeemeth thy life from destruction;  
who crowneth thee with lovingkindness  
and tender mercies;

Who satisfieth thy mouth with good things;  
so that thy youth is renewed like the  
eagle's.

The Lord executeth righteousness and  
judgment for all that are oppressed.

He made known his ways unto Moses, his  
acts unto the children of Israel.

The Lord is merciful and gracious, slow to  
anger, and plenteous in mercy.

He will not always chide; neither will he  
keep his anger for ever.

He hath not dealt with us after our sins; nor  
rewarded us according to our iniquities.

For as the heaven is high above the earth,  
so great is his mercy toward them that  
fear him.

Verse 1-11.

*Christ died for our sins—baptized—*





*"Kept by the power of God."*

1 PETER 1:5

BIOLA'S EXPERIENCE FOR OVER TWENTY-FIVE YEARS,  
AND HER CONFIDENCE NOW AND FOR THE FUTURE



## THE BIOLA FAMILY

SHOWN IN FRONT OF THE BIBLE INSTITUTE OF LOS ANGELES

PRESIDENT PAUL W. ROOD is in the center of the picture (*third row from bottom*)



*"Dedicated unto him that loved us, and  
washed us from our sins in his own blood."*

REV. 1:5.

WORDS CARVED ON THE BIBLE INSTITUTE CORNER STONE